9 PARTS—84 PAGES

Part. 1—News. 2—Sports. 3—Rotogravure. 4—Comics. 5—Color Section. Part. 6—Hints. 7—Society, Drama. 8—Editorials. 9—Want Ads.

The Chicago Sunday Tribune.

THE WORLD'S GREATEST NEWSPAPER

FINAL EDITION

VOLUME LXXVII.—NO. 31. [COPYRIGHT: 1918: BY THE TRIBUNE COMPANY.] AUGUST 4, 1918. A * PRICE SEVEN CENTS IN CHICAGO AND SUBURBS. ELSEWHERE TEN CENTS.

ROUT FOE ON 45 MILE LINE

U.S. ANNOUNCES AID FOR RUSSIA; NO INVASION

Small Forces to Help Allies Guard Supply Ports.

Washington, D. C., Aug. 3.—Official statements by the American and Japanese governments, made here tonight, announce that the plans for extending military aid to Russia in Siberia will be undertaken by the United States and Japan alone, with the other allied co-belligerents assenting in principle.

The United States and Japan will each sent "a few thousand men" to Vladivostok to act as a common force in occupying and safeguarding the city and protecting the rear of the westward moving Czecho-Slovak army. The numbers of the American troops, where they will go, and when may not be discussed.

While the United States and Japan are extending aid to the Czecho-Slovak army in Siberia the United States will continue to coöperate with the allies operating from Murmansk and Archangel. To what extent and in what nature is not announced.

Only Two Immediate Objects.

The only present objects of the Japanese-American forces will be to give such aid and protection as is possible to the Czecho-Slovak forces against the armed body of German and Austrian prisoners of war and to steady any efforts at self-government and self-defense in which the Russians themselves may be willing to accept assistance.

Later the United States will send a commission of merchants, agricultural experts, labor advisors, Red Cross representatives, and agents of the Y. M. C. A. to organize some way to meet the economic necessities of the stricken Russian people.

Japan Makes Pledge.

Both the United States and Japan, in the official announcements, make the most specific pledges of the action agreed upon being wholly without thought of interference with the sovereignty of Russia or any interference whatever in her internal affairs.

The Japanese government at the same time pledges itself that when the objects of the mission are accomplished it will withdraw every Japanese soldier and leave the sovereignty of Russia unimpaired in all its phases.

The agreement to which all the allies assent is largely the result of the personal efforts of President Wilson, who has been at work almost unceasingly for weeks to bring the nations together in the most effective plan, which at the same time will convince the Russian people that the aim was purely to help them preserve and develop their new found democracy.

Statement from Government.

The statement in full as to the Washington government's purposes and aims in extending military and economic aid to Russia, issued in the form of a "statement to the press on the American-Japanese action in Siberia," from the acting secretary of state, as follows:

"In the judgment of the government of the United States—a judgment arrived at after repeated and very searching considerations of the whole situation—military intervention in Russia would be more likely to add to the present sad confusion there than to cure it, and would injure Russia rather than help her out of her distresses.

"Such military intervention as has been most frequently proposed, even supposing it to be efficacious in its immediate object of delivering an attack upon Germany from the east, would, in its judgment, be more likely to turn out to be merely a method of making use of Russia than to be a method of serving her.

Must Save Russian People.

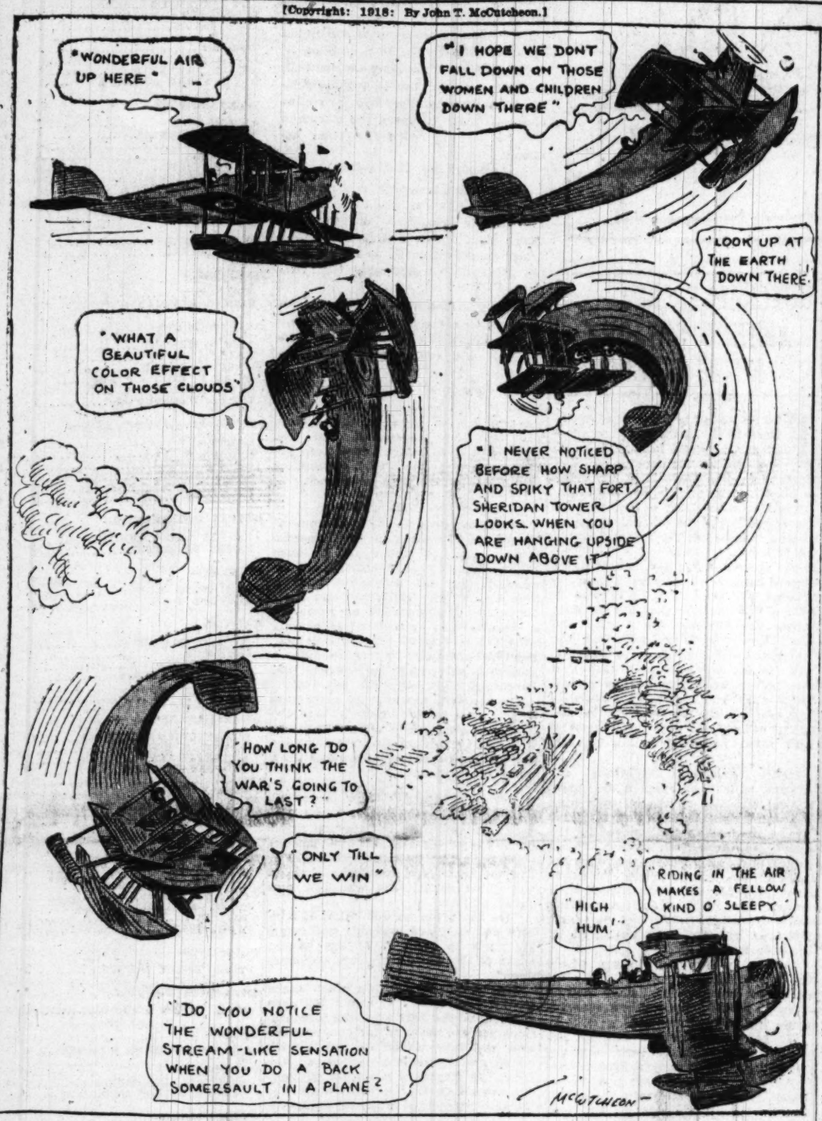
Her people, if they profited by it at all, could not profit by it in time to deliver them from their present desperate difficulties, and their substance would meantime be used to maintain foreign armies, not to reconstitute their own or to feed their own men, women, and children.

"We are bending all our energies now to the purpose, the resolute and confident purpose, of winning on the western front, and it would, in the judgment of the government of the

(Continued on page 6, column 1.)

SOME REVERSES WHILE LOOPING THE LOOP IN A SEAPLANE

[Copyright: 1918: By John T. McCutcheon.]



Real Estate News may be found on page 18 of the Classified Ad Section in today's issue.

LUDENDORFF AND VON HINDENBURG ADMIT FAILURE

COPENHAGEN, Aug. 3.—Field Marshal von Hindenburg and Gen. Ludendorff received the German correspondents, according to advices reaching here, and openly admitted that this time their strategic plans had failed.

They asserted, however, that the Germans were still masters of the situation and that the territories given to the enemy were thus disposed of according to plans. If the battles were on German territory, they explained, it would be painful to give up villages, but the progress of the enemy, they declared, was without importance and would not affect the result of the world war.

Von Hindenburg said that the German soldiers would become just as easily accustomed to the Americans as they did to the black soldiers.

Four Patients Escape from Dunning Asylum

Four patients at the Chicago State Hospital for the Insane at Dunning escaped yesterday, according to a report made to the Irving Park police by Assistant Superintendent Edward A. Foley. The men walked into the key room, took the key to the front gate, and made off without interference. They are John McCarthy, John Kandy, Charles Moncicki, and George Crubas.

W. H. Luthardt Succeeds Funkhouser for 60 Days

William H. Luthardt, secretary to Acting Chief Alcock, in a special order No. 165, was appointed temporary second deputy to fill for sixty days the vacancy created by the action of the civil service commission, which three days ago discharged Maj. M. L. C. Funkhouser. The appointment was made with the consent of the civil service commission.

Boy, 9, Drowned While Swimming in Lake

William Powers, 9 years old, 6734 Constance avenue, was drowned yesterday afternoon while swimming in the lake off the foot of East Seventy-third street.

POLICE VICE FOE SENT TO 'WOODS'

Traffic Squad and Central Detail Merged in Reorganization.

Lieut. William Shoemaker, "terror" of the vice interests, has been sent "to the woods" and Chicago's traffic division of 450 men has been merged with Central detail in a shakeup ordered last night by Acting Chief Alcock. Five captains and seven lieutenants are shifted, seven patrol sergeants, ten detective sergeants, and thirty-seven patrolmen.

Acting Chief Alcock said the changes were made through developments in the Funkhouser case, with the exception of the case of Capt. W. W. Cudmore, who goes from Summerdale to Irving Park because his health is poor and the work lighter in Irving Park.

Schoemaker "Too Active."

The transfer of Lieut. Schoemaker from the Chicago avenue district to Brighton Park, which latter station is regarded as exile from a police point of view, is said to be directly related to the Alcock-Funkhouser dispute, which resulted in the dismissal of Maj. Funkhouser from the post of second deputy.

Schoemaker was placed in charge of a special vice squad under the direction of the second deputy. He promptly made life so miserable for shady hotel keepers, saloon law violators and disorderly houses that vice became almost extinct in the districts more favored of this traffic.

How Men Are Shifted.

The captains transferred are these:

Capt. James O'Toole from Sheffield to Desplaines.

Capt. Thomas Meagher from Desplaines to West Chicago avenue.

Capt. Max Danner from West Chicago avenue to Summerdale.

Capt. J. P. Allman from Fiftieth street to Sheffield.

Capt. Cudmore from Summerdale to Irving Park.

The lieutenants shifted are these:

John E. Eagen from Desplaines to Englewood; Michael Crotty from Englewood to Desplaines; John C. Denman from Rogers Park to Irving Park; Patrick J. Gallery from Warren avenue to Chicago avenue; Ernst Mueller from Sheffield to Chicago avenue; William Fitzgerald from Chicago avenue to Warren avenue; Lieut. Schoemaker from Chicago avenue to Brighton Park.

To Improve Service.

The change in the traffic division, according to Acting First Deputy Morgan Collins is brought about by a desire to keep men from growing stale from constant service in one post. The merger of the mounted squad and the regular central detail was decided upon in a conference of Acting Chief Alcock, Capt. Collins, Capt. Stephen B. Wood, and members of the Association of Commerce.

Capt. Wood is to be the new commander of central division, and will have charge of the new force of 700 men. For the present the traffic division will maintain headquarters at La Salle and Illinois streets. It is expected that the construction of a new central station will provide quarters for the entire division.

Capt. Collins said that under the new plan it will be possible to detail more men for active duty, keep the crossings better guarded and also provide men for night duty under the new plan of night traffic policemen.

THE WEATHER.

SUNDAY, AUGUST 4, 1918.

Sunrise, 5:47 a. m.; sunset, 8:05 p. m. Moon rises at 4:35 a. m. Monday.

Chicago and vicinity—Fair Sunday and probably Monday, warmer Sunday, moderate south to southwest winds.

Illinois—Fair Sunday and probably Monday, warmer Sunday in north portion.

Wisconsin — Generally fair Sunday and probably Monday; warmer Sunday.

TRIBUNE BAROMETER.

TEMPERATURE IN CHICAGO. [Last 24 hours.]

MAXIMUM, 4 P. M.					74
MINIMUM, 4 A. M.					66
3 a. m.	66	11 a. m.	69	7 p. m.	73
4 a. m.	66	Noon	70	8 p. m.	73
5 a. m.	66	1 p. m.	70	9 p. m.	72
6 a. m.	66	2 p. m.	71	10 p. m.	71
7 a. m.	66	3 p. m.	73	11 p. m.	71
8 a. m.	67	4 p. m.	74	Midnight	71
9 a. m.	69	5 p. m.	74	1 a. m.	71
10 a. m.	69	6 p. m.	73	2 a. m.	71

Mean temperature for 24 hours, 70; normal for the day, 73; excess since Jan. 1, 115 degrees.

Precipitation for 24 hours to 7 p. m., 0. Excess since Jan. 1, .79 inch.

Highest wind velocity, 15 miles an hour, from N., at 11:50 a. m.

Relative humidity, 8 a. m., 78; 8 p. m., 67.

VICTORY HOUR FOR ALLIES HAS STRUCK—HAIG

British Commander Declares Yankees Turned Balance.

LONDON, Aug. 3.—Field Marshal Haig, commander in chief of the British forces in France, has issued a special order of the day to the British troops, dated Aug. 4, the anniversary of Great Britain's entry into the war. The order says:

"The conclusion of the fourth year of the war marks the passing of the period of crisis. We can now with added confidence look forward to the future.

"The revolution in Russia set free large hostile forces on the eastern front, which were transferred to the west. It was the enemy's intention to use the great numbers thus created to gain a decisive victory before the arrival of American troops should give superiority to the allies.

U. S. Troops Save Day.

"The enemy made his effort to obtain a decision on the western front and failed. The steady stream of American troops arriving in France has restored the balance. The enemy's first and most powerful blows fell on the British.

"The superiority of force was nearly three to one. Although he succeeded in pressing back parts of the fronts attacked, the British line remained unbroken.

Spirits of Allies High.

"After many days of heroic fighting, the glory of which will live for all time in the history of our race, the enemy is held. At the end of four years of war the magnificent fighting qualities and spirit of our troops remain of the highest order.

"I thank them for the devoted bravery and unshaken resolution with which they responded to my appeal at the height of the struggle. I know they will show like steadfastness and courage in whatever task they may yet be called upon to perform."

Win on 30-Mile Front.

PARIS, Aug. 3.—The allies continued their successful advance today along a front of about thirty miles toward the Vesle river.

They have reached the southern banks of the Aisne and the Vesle, the line extending from Soissons to Fismes, the war office announced tonight. French cavalry patrols now are operating along the railroad between Soissons and Reims.

Menace Foe's Right Wing.

The Germans are retreating north of the Vesle with great precipitation. Great fires are raging in the territory evacuated by the enemy.

The German right wing on the north bank of the Aisne is in a dangerous situation as a result of the French advance to Pommiers, northwest of Soissons, and it is expected that they will be unable to hold their present position.

The British in the Albert sector have recaptured most of the ground previously held by the

(Continued on page 2, column 2.)

SUMMARY OF DAY'S ACHIEVEMENTS

(By the Associated Press.)

The great salient between Soissons and Reims on the Aisne-Marne front, in which terrific fighting has been going on for two weeks, has been virtually flattened out by the allied forces.

French cavalry patrols now are operating along the railroad running between these two cities, constituting the two pivotal points of the previous German advance, American troops hold the outskirts of Fismes, the great supply base of the German army, which the enemy strove with utmost strength and determination to hold, and allied advance guards have reached the southern bank of the Aisne.

The force of the combined thrusts of French, British, and Americans appears great enough now to drive the Germans back even beyond the Aisne to the heights of the Chemin des Dames, where powerful defenses must then be faced.

Both east and west the allies on Saturday increased the speed of their advance, a distance of more than six miles being gained at certain points. The line now has been so straightened as to escape the danger, which previously threatened the southern bend from Soissons, of being enfiladed.

Notwithstanding the difficulties confronting them the allies are bringing up their guns almost as fast as the Germans are withdrawing theirs and all the roads over which the Germans are retiring are being subjected to the heaviest bombardments.

Coincidentally the British have regained important ground west of the Ancre river, where the enemy also is retreating. The German withdrawal across the Ancre river from Albert northward for a distance of more than three miles is considered by London to be an indication that the enemy has abandoned that section of the Picardy battlefield as the scene of offensive operations.

There have been indications that the British may strike the enemy when the moment is ripe. This attack might be launched at several points along the vulnerable sides of the German salients in Picardy and Flanders.

Fleeing Foes Go in Groups from Towns They Had Fired

LONDON, Aug. 3.—Reuter's correspondent at American army headquarters sent the following dispatch today:

"Today an extraordinary spectacle meets the eye. The entire German salient line has given way with a snap like that of a string that has broken.

"Yesterday, before the last deluge of rain robed the country with a thick white mist, it was possible actually to observe the German retreat with the naked eye—a thing of extremely rare occurrence. A man could be seen dodging out of a house, with a machine gun over his shoulder, and another loading his mule with ammunition. A third, who seemed to be an officer, was supervising the destruction of some sort of dump.

Flee in Small Groups.

"Small groups, coming out of their billets, formed in the roadway and marched off with their arms at the slope. It was all orderly, though perhaps not as leisurely as it looked. There seemed no suggestion of disorder, still less of rout.

"Yet this sort of thing was happening along the entire forty miles of front between Soissons and Reims.

"There was smoke, indeed. Huge, black, bulging pillars of it, like miraculously created Towers of Babel, suddenly appeared with a thunderous uproar here and there about the sodden landscape as some huge ammunition dump went up to heaven, a splendid sacrifice to the god of battles, and its dark pall spread and sank to the rain swept earth.

Hard Fighting Everywhere.

"Not that there had been no fighting. There had been plenty of fighting—hard fighting—on the round-headed hill between Clerges and Coulonges—fighting that gave every prospect of continuing, when suddenly the tension snapped, and the Germans were in retreat.

"The crushing pressure of Petain's troops about those of the crown prince had been so admirably timed that if the salient had not broken in one place it would have in another. Soissons, for example, the fall of which yesterday came as so joyous a surprise, had been undermined by the most gallant capture of Buxancy by the famous Scottish division on July 30—an exploit that won Gen. Mangin's enthusiastic approval.

Soissons Soon Falls.

"With the enemy's abandonment of the heights above the Crise river Soissons became ripe fruit that might fall at any moment, and although there was fierce fighting by the troops that passed through it yesterday, the mere possession of the town is not of great moment. It is the ground above it which constitutes the pivot of the maneuver which may have vital consequences on the new German line of resistance.

"On the east the salient has been broken also, if not quite so badly.

"Here, as doubtless it will be in England, the supreme questions are: What has brought about the retreat, and what will come of it?

Abandons Vast Stores.

"I regard this last phase of the retreat, as well as its earlier manifestations, as part of a clever and more or less orderly withdrawal to a prepared position, and when that position is reached, we will find further acquisition of ground a very difficult matter.

"I have spoken of the enemy's retreat as orderly, so far as I have seen it, but he is still abandoning vast quantities of ammunition, and he is not burying his dead, or at least he is leaving a great number of them unburied. He may elsewhere be leaving his guns behind, but in front of us he has so few that he ought to be able to make off with them.

"Our line is reported to be everywhere in pursuit, and that has a cheerful sound on this anniversary of our great decision."

U. S. PAYS OFF WAR DEBT TRIFLE OF $64,000,000

Washington, D. C., Aug. 3.—The last of the Spanish war debt was paid off today by the redemption of $64,000,000 worth of bonds, part of a block of $198,000,000 issued June 13, 1898, seven weeks after war was declared.

So great are the nation's expenditures in these days of big scale warfare, that the payment created hardly a noticeable reduction in the treasury's $1,500,000,000 working balance.

The entire Spanish war cost was $1,900,000,000, spread over two years. The present war costs the government $1,600,000,000 a month.

British Steamer Is Sunk; Seven of Crew Are Safe

LONDON, Aug. 3.—The British steamer North Cambria has been sunk in collision with an unknown steamer, according to a dispatch to Lloyds. Seven of the crew have been landed; the remainder are missing.

FRANCE GIVES GREAT HONORS TO PERSHING

PARIS, Aug. 3.—Gen. John J. Pershing, commander in chief of the American expeditionary forces in France, was today awarded the grand cross of the Legion of Honor by the French government.

Premier Clemenceau sent the following telegram to Gen. Pershing:

"I take great pleasure in informing you, my dear general, that the government of the French republic has decided to confer upon you the dignity of the grand cross of the Legion of Honor.

"France shall never forget that it was at a moment when the struggle was most bitter that your splendid troops came to add their efforts to ours."

Physicians Give Up Hope of Anna Held's Recovery

New York, Aug. 3.—[Special.]—The condition of Anna Held was tonight reported to be so precarious her death might occur at any hour.

YANKS ENTER FISMES, GREAT GERMAN BASE

Marne Salient Is Wiped Out; Fifty Towns Retaken.

BULLETIN.

WITH THE AMERICANS IN FRANCE, Aug. 3, night.—(By United Press.)—A heavy gas shell attack was launched this morning in the north Toul sector by American forces. Several tons of gas projectiles were hurled into the German lines. The German casualties evidently were serious.

WITH THE AMERICAN ARMY ON THE AISNE-MARNE FRONT, Aug. 3, 10 p. m.—(By the Associated Press.)—American troops entered the southern part of Fismes today, while other forces of the allies hold the southern banks of the Aisne and Vesle rivers from Soissons to Fismes.

Eastward it is almost a straight line through Courville, Branscourt, Courcelles, and Champigny.

The advance of the whole army was along a front of almost forty-five miles.

Capture 50 Towns.

To the east of Soissons the extension of the line northward along the Aisne, as well as the extension of the general line, makes it probable, in the opinion of military experts, that the Germans will hesitate before concentrating themselves for a stand along the plateau to the east between the Aisne and the Vesle, as the branch railroad from Sermoise to the north now is dominated by the allied guns.

The broad field covered by the advance today includes at least fifty small towns and villages.

Fismes Is Burning.

PARIS, Aug. 3.—American troops hold the outskirts of Fismes, the great German base in the center of the Aisne-Marne salient, according to the war office announcement tonight.

Great fires lighted up Fismes as the Americans advanced.

There were repeated explosions—the Germans striving to destroy their supplies, while rear guard troops fought desperately to hold back the Americans.

Many Towns Captured.

American artillery kept close behind the infantry, combing the roads over which the Germans were retreating.

Cohan and other towns and villages in the district fell rapidly into the hands of the Yankees.

[Cohan, six miles east and slightly north of Fere-en-Tardenois is a mile north of Coulonges, the last village officially announced as captured in that district.]

Germans Run Faster.

WITH THE AMERICAN ARMIES IN FRANCE, Aug. 3, —Noon—(By the United Press.)—The German retreat has become so rapid that no contact has been reported with the enemy in the last several hours, except isolated rear guard actions.

Great numbers of additional

prisoners and machine guns taken have not been counted.

German dead fairly carpet the region through which the Americans are advancing. In addition, carefully laid out Boche cemeteries are encountered in the fields and beside the roads on every hand.

Rapid giving way of the Boches followed bitter fighting along the line of Seringes, Sergy, and Cierges. There was no denying the offensive spirit of the Americans in that region.

The Germans made every effort to hold, not only by throwing in their best troops, but by making great preparations for defense of the forests of Nesles, Fere, and other woods in that region.

Big ammunition dumps were captured there, the Boches having no opportunity to destroy them. The enemy also built extensive dugouts and trench systems, and stretched great quantities of barbed wire.

Cut Up Prussian Guard.

The Prussian Guards and other divisions were cut to pieces by the ferocity of the American attack. Roads, fields, and woods are littered with enemy dead.

American artillery destroyed great numbers of machine gun nests in the woods. Those remaining continued to fire until the doughboys rushed them. Then would come a further uninterrupted advance until the next bunch of machine guns was encountered.

The Americans swung across the fields in open lines, through woods and along the roads in the highest spirits. Some men who had become separated from their own units and had been fighting with others for two or three days sighted their own outfits on the road and yelled, "Well, so long; here's my outfit," and joined up with their own unit again.

Meantime, unceasing rain poured down on the boys, who had been fighting constantly without rest and snatching a bite to eat at irregular intervals. They laughed it off.

Stray prisoners were picked up here and there and were sent back to the rear, along with captured machine guns.

The doughboys continued to trudge through the mud and water. Wagons carrying guns, ammunition, and rations followed in their wake. By noon all the roads the Boches had held in the morning were jammed with every sort of army conveyance.

Germans Lose Engines.

WITH THE AMERICAN ARMY ON THE AISNE-MARNE FRONT, Aug. 3, morning.—[By the Associated Press.]—Before evacuating Saponay, the Germans desperately endeavored to remove several locomotives and railway cars, which, finally, they were compelled to leave behind. The French and American heavy guns previously had severed the railway running north from Saponay and the Germans were unable to make repairs, owing to the continued shelling.

Saponay and the district extending to Fere-en-Tardenois form an important railway center, of which the Germans made much use until the allied guns cut the line.

When the French entered Saponay on Friday, they found two locomotives which the Germans had attempted to destroy when they discovered that the railroad had been severed, and the railroad yards also had been damaged by German explosives.

Begin Restoring Village.

Friday was the first day Fere-en-Tardenois was not under the German artillery since the Germans evacuated the village. The French and Americans already have started to restore the shell swept village. A group of American engineers under a lieutenant from North Carolina today worked side by side with French engineers, repairing the roads and streets, and other detachments were busy burying the German dead.

Previous to evacuating Fere-en-Tardenois the Germans destroyed virtually everything which could be made use of, including mirrors, beds, and furniture. There was not a single house which had not been shelled or dynamited.

Most of the stone houses are mere shells, with gaping holes in the roofs and sides. Some houses were totally demolished and the church stands with many large holes in the roof and sides. Virtually the only things in Fere-en-Tardenois that are nearly intact are the weathercock on the church steeple and the cobblestones of the streets.

Trees Look Like Cyclone Victims.

The trees in the village square were twisted as if by a cyclone by the farewell shells of the Germans.

A large sign in German at the entrance of the church reads: "Remove hats upon entering." Down the street a German sign, stretched across the roadway, reads: "Captured arms and loot must be stored here." The sign bears a hand pointing to where a house once stood. This building now is a mass of ruins, the result of dynamite or some other explosive used by the retreating Germans.

Dead Litter Roadways.

From Fere-en-Tardenois a valley stretches northwest to Saponay and beyond, and this valley on Friday was a great battlefield. At one place near Saponay, at a crossroad, lay five saddled horses, apparently killed by the same shell. Beside two of the horses lay dead Germans, just as they fell from their saddles.

The roadways are littered with ammunition, wagons and dead horses, some of them with their drivers, as they fell when struck by the big shells of the Franco-American allies. Many of the wheat fields are partly harvested with the wheat stacked, the Germans having reaped what the French peasants had planted.

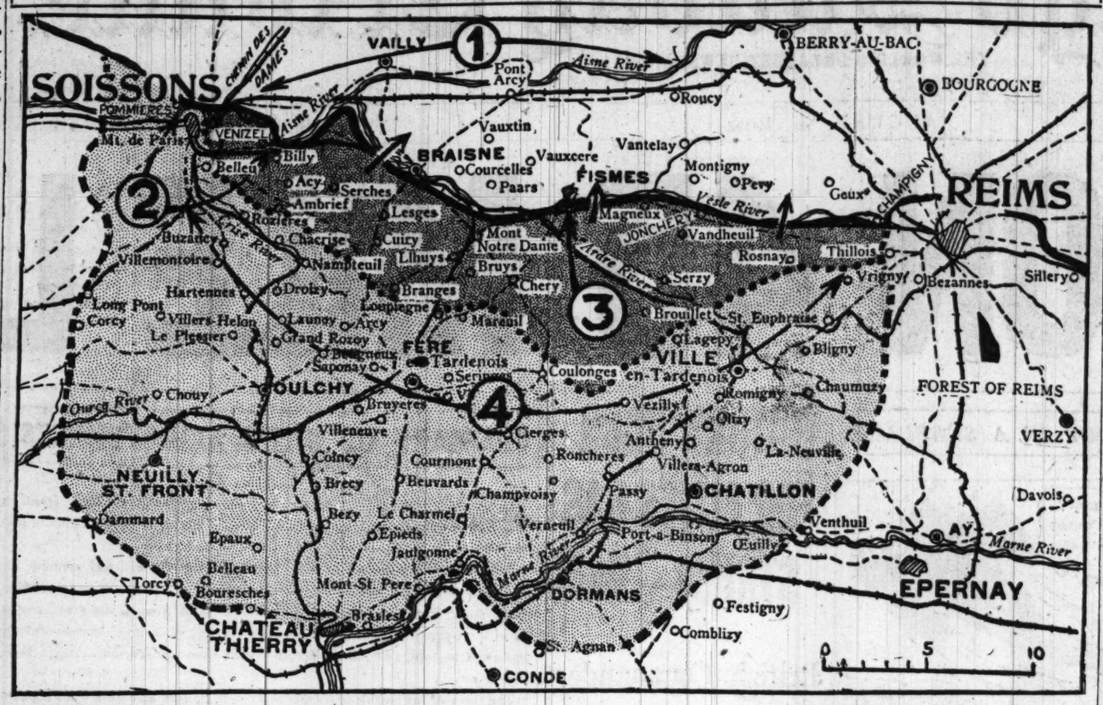
Here and there dots can be seen from the roadway, indicating where some German dropped. At one place a German killed by shrapnel had fallen head first into a shell hole filled by a downpour of rain.

A Valley of Death.

It was into this valley of death that the French infantry came Friday morning as the Germans withdrew through the valley north of Saponay. The French and American shells followed the Germans as they went. From the hill to the west and northwest of Saponay the French came from woods in a rainstorm from clouds so low that the treetops and clouds seemed to meet, and under their barrage they marched into Saponay.

To the northeast the Americans are advancing, virtually under the same conditions, to the woods east of the forest of Nesles and to the valley running north of Saponay. It was here that the French and Americans met and side by side continued their progress northward.

GERMANS RETREAT NORTH OF VESLE TOWARD THE AISNE



1—The line of the Aisne river, to which the crown prince's armies are believed to be retreating.

2—Advance of French troops to Pommiers, northwest of Soissons and to the Aisne, between Soissons and Venizel, threatens the German positions on the western flank of the Chemin des Dames.

3—American troops are reported in Fismes, north of the Vesle river.

4—The allies have reached the entire river line from Soissons to Reims, the German retreat continuing northward toward the line of the Aisne.

VICTORY HOUR FOR ALLIES HAS STRUCK.—HAIG

Yankees Turned Balance, British Commander Says.

(Continued from first page.)

Germans west of the Ancre, according to word from Field Marshal Haig's headquarters tonight. Numerous German attacks have been repulsed.

The Germans are retiring to the east bank of the Ancre. This is evidently an attempt to shorten their lines, made necessary by the withdrawal of reserves from the Picardy region in order to save the crown prince's army.

Begin Crossing Vesle.

The allied troops captured several fords across the Vesle river and immediately began throwing troops across. The Germans evidently had lost all hope of making a stand on the Vesle and fought only severe rear guard actions while falling back toward the Aisne.

French troops have already reached the Aisne between Soissons and Venizel and now threaten the heights at the western end of the Chemin des Dames.

Capture Many in Soissons

Many prisoners were taken by the French at Soissons, which was occupied at 5 o'clock last evening, one hour after the Germans had been driven from the suburbs. Those of the garrison not captured escaped by fleeing northward.

Appearances are that the enemy did not expect to be chased from Soissons. There were no indications that preparations had been made for retirement and no fires were discovered anywhere.

On the left on Friday French cavalry and tanks kept in close pursuit of the enemy and inflicted heavy losses.

In Full Retreat.

WITH THE FRENCH ON THE AISNE-MARNE FRONT, Aug. 3, afternoon.—[Havas Agency.]—The army of the German crown prince continues in full retreat.

The Germans have no heavy artillery in action. They evidently foresaw that their positions were untenable.

The German losses have been heavy.

Reach Banks of Aisne.

The allied advance along the Soissons-Reims front continued throughout last night and this morning. The banks of the Aisne have been reached along the front from Pommiers, west of Soissons, to Venizel, on the east of that town. Farther east the allies have reached the district of Serches, Vouvrelles, and Cerseuil.

Cavalry patrols have arrived at the River Vesle in the vicinity of Champigny and Jonchery, finding all the bridges cut or burned by the Germans.

Close In on Reims Road.

Just west of Reims the allies have reached or are approaching Tinquex, Thillois, Gueux, and Rosnay, all lying in the neighborhood of the main road from Rouen to Reims.

Fires are illuminating the skies everywhere, the enemy burning everything as he retreats. More than forty conflagrations were counted during the night.



A—British push Germans across Ancre river in region of Albert.

B—Amiens salient in Picardy endangered by the advance of allies toward the Aisne river between Soissons and Reims. Smashing this line may be next move by Gen. Foch.

C—Advance of allies developing into thrust at Laon, great German base at southern end of old Von Hindenburg line.

AUSTRIANS CALL WILSON 'CZAR'; SAY HE PROLONGS WAR

Washington, D. C., Aug. 3.—[Special.]—The president of the United States is now called "Czar Wilson" in Vienna. The Austrian press, imitating German journalism, by sarcastically declaring the American executive to be the master of the allies, is seeking to prejudice the triple entente against the United States, according to an official French telegram, which says:

"The events of this war have proved that the Austrian government is nothing but an annex and vassal of Germany. It was the docile instrument of the latter in 1914 in the plot against the peace of the world, and since then it has given itself completely to Germany.

"This is doubtless why the press of Vienna is trying to imitate the methods of the German press. It thinks it is doing a clever thing in trying to excite one of the allies against another by articles which are above all ridiculous for their clumsy falsification of the truth. Thus the Neue Freie Presse makes the following reflections on the military events:

"'If the central powers and the entente were the only ones to decide, the two groups of powers would, perhaps, consider that the time had come to let diplomacy intervene, since both parties have this year experienced common hours of joy and suffering. But the French and the English are no longer independent; it is Czar Wilson who clothes them, feeds them, gives them men and money; it is Wilson who constitutes an obstacle to peace.'"

British Casualties of the Week, 11,240

LONDON, Aug. 3.—British casualties in official lists published during the week totaled 11,240. They were divided as follows:

	Killed.	Wounded.	Missing.	Total.
Officers	93	293	38	424
Men 1,709	5,659	3,448	10,816	
Totals...1,802	5,952	3,486	11,240	

FRENCH GENERAL IN U. S. PRAISES VALOR OF YANKS

New York, Aug. 3.—[Special.]—Gen. Paul Pau, who commanded at Belfort at the start of the war and smashed the first invasion into Alsace, landed at an Atlantic port today.

"My greetings to the people of the United States cannot express in words my feelings of gratitude and admiration," the general said. "I have been in close contact with your troops and my admiration for them as soldiers is boundless. The work they have done is really wonderful. It is astounding. I have been greatly impressed with the efficiency of your officers and the bravery of your men."

Gen. Pau, with other members of a French economic mission, is en route for Australia to discuss the economic policy to be followed after the war.

"Until your Americans came to France," M. Matin, a member of the commission, said, "we thought our 'Blue Devils' held the palm for fighting, but now even they are happy to yield first place to the 'Terrible Americans.'"

The mission will pay its respects to President Wilson before continuing its journey.

North Shore Women to Entertain 1,000 Jackies

More than 1,000 men in uniform will be guests at dinner today in the homes of women of the north shore suburbs on the occasion of a field meet and vaudeville entertainment in Ravinia park under the auspices of the war recreation committee of the Ravinia club. Yesterday there were sports and drills and a ball game. More than 14,000 dinners have been served thus far by the north shore women in entertaining the soldiers and sailors.

Australia Has Shipped 321,000 Men to Front

Vancouver, B. C., Aug. 3.—Up to date Australia has sent 321,000 men to the fighting front, according to a special to the Vancouver World from Sydney, N. S. W.

NUTCRACKER FOR AMIENS SALIENT NEXT? HUN CRISIS

THE retreat of the Germans northward to the Aisne with the allies pressing toward Laon, the southern base of the famous old Von Hindenburg line presents a new crisis to the Germans on the western front.

The Germans' great salient through Picardy aimed at Amiens and swinging around Montdidier, Noyon, and across the valleys of the Oise and Aisne rivers to the present battle line, is now in imminent danger of heavy and successful attacks by Gen. Foch. It was to relieve this menace that the advance across the Chemin des Dames and the Aisne was launched after the first great German offensive had carried almost to Amiens. But that was before the offensive had passed to the allies and before the Americans had reached the battle front in sufficient numbers to turn the balance of man power against Von Hindenburg.

Under existing conditions the Amiens salient presents a far more critical situation to the German high command than before the ill fated Marne advance was attempted by the crown prince. Their armies up to that time were unbeaten and had not suffered the heavy losses sustained since July 15. The morale of their troops was at its highest. Their crack Prussian guard and Bavarian divisions had not been shattered by the Americans.

Now it is for Foch to say where the battles shall be fought. By his masterful maneuvering he has used up a great part of the kaiser's reserves while husbanding his own.

He has a reorganized and an impatient British army harassing the Germans from Ypres to the Ancre river. Already they have pushed the Boche across this stream in the region of Albert and this may be the forerunner of a smash in force on the northwestern flank of the Amiens salient. With pressure at this point developed into an advance in force and the present offensive smashing at the approaches of Laon, it would seem that nothing but a big retirement could save Von Hindenburg from grave disaster.

Should Foch decide to unleash Gen. Haig's divisions down the Somme valley while the French advance astride the valley of the Oise on the southern front of the salient, enlarging the present battle to the west, the Germans would be faced with the same dangers that pinched them out of the Marne pocket—and on a much enlarged and more decisive scale.

The situation is fraught with the most stupendous possibilities, and, without a wish to be overoptimistic, it looks as if the decisive moment for which Foch has been maneuvering may be near at hand—the opening for an allied drive that may bring about the flight of the invading Hun back to his own borders.

Herbert Hoover Periled by German Airman's Bomb

PARIS, Aug. 3.—It was reported here that Herbert Hoover, American food administrator, and his party had a narrow escape in a German air raid on Boulogne when a bomb blew in the windows of their private car.

CROWN PRINCE FACES FLIGHT TO 'ROAD OF LADIES'

Crumbling of Pivot of the German Army Forces Vast Retreat.

PARIS, Aug. 3.—The latest news from the Soissons-Reims front shows the entente allied victory is growing swiftly in magnitude. It is significant that Paris refrains from exultation, but watches with feverish interest for every scrap of news, having learned that the progress of events is always ahead of the conservative official communications.

Particular significance is attributed by commentators to the crumbling of the right pivot of the German positions in the region of Soissons, which opens up great possibilities and provokes speculation as to where the Germans will be able to reorganize their defenses.

Expect Big Retirement.

The comment generally dwells on the fact that this is a real entente victory for the French and Scotch forces under Gen. Mangin, with Americans under Gen. de Goutte, and with English and French troops under Gen. Berthelot.

Military critics now look for the retirement of the German crown prince to the Chemin-des-Dames, where he probably will endeavor to reëstablish his line.

The victory, according to the Petit Parisien, will be a disenchantment to the German people, while the Gaulois says that Gen. Ludendorff and the German crown prince must now renounce forever their vast conception of a strategic and dashing success.

London Press Elated.

LONDON, Aug. 3.—The advance of the entire allied line in the Soissons-Reims salient is commented on here with elation, although not without reminders that the allies yet have a long way to go. Officialism and other dispatches are regarded as revealing a transformed situation coinciding with the arrival of American detachments so strong as to give the allies a numerical advantage in reserves and justifying high hope for the future.

The altered situation is attributed to two main factors—namely: that the American strength is beginning to tell with great effect and that the allies are reaping an increasing advantage from unity of command.

Laud Gen. Foch.

Gen. Foch's skill receives many tributes, but none warmer than that given in a speech at Belfast by Viscount French, former British commander in France, who describes Gen. Foch as the finest soldier the war had produced, adding:

"He has given an exhibition of military genius which probably will cause his name to rank in history among those of the world's greatest commanders."

The newspapers devote much space to the anniversary of Great Britain's entry into the war and the preparations for the services for commemoration and intercession on Sunday for which the immediate outlook on the front has furnished a setting of hopeful confidence that a little while ago would have seemed much too sanguine.

America's Rise Notable.

Commenting on the anniversary the Times says:

"We are passing through a period of upheaval which may be more pregnant with good or evil than the French revolution, the rise of Islam, or the downfall of the Roman empire. . . . The new leaven is working in all allied democracies and toward similar results.

"In America the results have been the clearest and most immediate. Her people have risen to the height of her destinies and in so rising have realized for themselves that Germany has made them a nation as she had made us an empire, in a truer and larger sense than before.

"The development of a new sense of America's duty to humanity in the mind and conscience of her people has been immeasurably the most momentous event of the fourth year of the war and may be, by far, the most momentous of our times."

Gen. Gorgas Asks 1,000 Red Cross Nurses a Week

Washington, D. C., Aug. 3.—An urgent call to the American Red Cross to enroll 1,000 nurses a week for the next two months for immediate duty with the army nurse corps was issued today by Surgeon General Gorgas. With the American armies overseas entering more and more into the fighting, the surgeon general said, the need for additional nurses becomes imperative.

INDEX OF TODAY'S TRIBUNE
(EXCLUSIVE OF NEWS)

ADVERTISING

	Part.	Page.
AMUSEMENTS—		
FT. SHERIDAN-CAMP GRANT	2	
MOTION PICTURE DIRECTORY	7	2
THEATERS	7	2
WINTER GARDEN	1	
AUTO ACCESSORIES—		
GREAT LAKES TIRE CO.	2	
GOODYEAR TIRE	8	6
HIBNER OIL CO.	2	
HYATT BEARINGS	2	
MASON TIRE	8	3
WILLARD BATTERY	8	7
AUTOS—PASSENGER—		
CADILLAC	2	
COLE	2	
MARMON	2	
PACKARD	2	
AUTO TRUCKS AND TRACTORS—		
ACORN TRUCK	1	
DENBY TRUCKS	1	
SELDEN TRUCKS	8	6
CLOTHING—MEN'S—		
THE HUB	1	
CLOTHING, WOMEN'S—		
L. FRIEDMAN	1	
GREENE'S	1	
HAMILTON BROS.	1	
KING-KELLY CO.	1	
LANE BRYANT	1	
LEISER	1	
LESCHIN	1	
I. PERLSON	1	
JOHN T. SHAYNE & CO.	1	
DAVID STERN CO.	1	
DEPARTMENT STORES—		
BOSTON STORE	7	6
BOSTON STORE	8	3
THE FAIR	6	5
HILLMAN'S	8	7
MANDEL BROS.	6	6
ROTHSCHILD & CO.	8	8
CHAS. A. STEVENS & BROS.	7	5
WIEBOLDT'S	7	6
EDUCATIONAL—		
EDUCATIONAL	2	
EDUCATIONAL	1	
FINANCIAL—		
FINANCIAL	2	
NORINS, BESSMAN & NORINS	2	
FOOD PRODUCTS—		
ADOLPH MARKET	1	
KRAFT CHEESE	1	
MANITOU WATER	Roto	
OSCAR F. MAYER & BRO.	1	
SANDWICHOLA	Roto	
STEELE WEDELES CO.	1	
FURNITURE, CARPETS, ETC.—		
HARTMAN'S	6	2
REVELL & CO.	1	
REVELL & CO.	7	5
RICHARDSON'S	1	
SCHOLLE FURNITURE CO.	1	
SPIEGEL'S	7	4
HOTELS AND RESORTS—		
HOTELS AND RESORTS	8	2
HOTEL ATLANTIC	1	
JEWELRY—		
W. E. CLOW & CO.	1	
ROBERTS & CO.	1	
MEDICAL—		
DR. A. O. CHAIKIN	1	
FREEZONE	6	
OWL DRUG CO.	1	
DR. H. J. PINKSTON	1	
POSLAM	6	2
SYRUP PEPSIN	1	
MISCELLANEOUS—		
ALEXANDER LUMBER CO.	1	
AMERICAN EXPRESS	1	
BURNETT-LARSE MFG. CO.	1	
DU PONT POWDER	2	
ENOZ	1	
HART PRODUCTS CO.	1	
HOLCOMB & HOLKE	Roto	
KITCHEN KLENZER	6	4
LUX	Roto	
PETERSON & FRANZEN	1	
MUSICAL INSTRUMENTS—		
AEOLIAN CO.	1	
BRUNSWICK PHONOGRAPH	1	
CABLE PIANO CO.	1	
STORY & CLARK	1	
STEGER	1	
WURLITZER	1	
PLUMBING—		
THOS. KELLY & BROS.	2	
REAL ESTATE—		
W. K. YOUNG & BRO.	1	
SHOES—		
FRENCH, SHRINER & URNER	1	
M. F. McNIFF	1	
I. MILLER	1	
O'CONNOR & GOLDBERG	1	
THOS. E. WILSON & CO.	1	
TOILET GOODS—		
BROWNATONE	6	3
DELATONE	6	4
DEMIRACLE	7	2
ODO-RO-NO	Roto	
KOSMEO	7	4
SANITOL	6	4
WILDROOT	6	3

FEATURES

PART III.—Rotogravure—8 Pages.

The Difference Between Democracy and Autocracy 1
Over There 1
In the Limelight 1
Patriots 1

PART IV.—Comic—4 Pages.

The Bad Boys 1
Bobby Make-Believe 1
Old Doc Yak 1
Mamma's Angel Child 1

PART V.—Color—12 Pages.

The Church at Albert, drawing, by Francois Flameng 1
She Promised, short story, by Jean Lait 1
The Knocker, short story, by Odey Fred Sweet 1
Woman, the Materialist! Short story by H. R. R. Hertzberg 1
The Splendid Chance, serial story, by Mary Hastings Bradley 1
The Little White Hen, short story, by Margaret Cameron 1
The Great Jest, short story, by Mary Wynne 1
French Lessons 1
The Parrot's Cry, short story, by Fred M. White 1
The Teenie Weenies 1

PART VI.—Women's—8 Pages.

Fashions, by Corinne Lowe 1
The Home Harmonious, by Anita Campi 1
Camp Stories 1
Real Love Stories 1
Bright Sayings of Children 1
"The Tribune" Cook Book, by Jno. Eddington 1
What Are You Doing to Win the War? For and By Business Girls, by Mary King 1
Better Housekeeping, by Mary Bronson Hartt 1
A Friend in Need, by Sally Joy Brown 1
Doris Blake's Horoscope and Answers 1
Health and Beauty Atrocities, by Antoinette Donnelly 1
Patriotic and Practical Needlework 1
A Soldier's Mother in France, by Rheta Childe Dorr 2
The Successful Home Garden, by A. T. H. Heide 5
Etiquette, by Elizabeth Van Benschoter 4

PART VII.—Society—6 Pages.

News of the Theaters, by Percy Hammond 2
Among Us Mortals, by W. E. Hill 1
Burns Mantle's New York Theater Letter 1
Right Off the Reel, by Mae Tinee 1
Comment by Mme. X—News of Chicago Society 2
Chicago Women's Clubs 4

PART VIII.—Editorials—8 Pages.

Frank King's Cartoons 1
Religious News, by the Rev. W. B. Norton 1
Chicago to Have Biggest War Trophy Exhibit 1
Maker of Men, editorial 1
Promotions, editorial 1
Politics and Taxation, editorial 4
The Veteran, by Private Peat 1
How to Keep Well, by Dr. W. A. Evans 1
The Friend of the People 1
Voice of the People 1
A Spanish View, by Signor Amando Valdes 1
Leaves from the Notebook of Henry J. Allen 1
Realism, by James Branch Cabell 1
Pan-Americanism, by David Kinley 1
"The Tribune's" Weekly Almanack, by Clifford Raymond 1
Motordom, by Sheppard Butler 6

The Chicago Tribune.
THE WORLD'S GREATEST NEWSPAPER.
Vol. LXXVII. Sunday, Aug. 4. No. 35.
Published daily at No. 7 So. Dearborn Street, Chicago, Illinois.
Mail Subscription Price—Daily with Sunday for one year—$10.00.
Entered as Second Class Matter, Aug. 1, 1900, at the Postoffice at Chicago, Illinois, under the Act of March 3, 1879.



Satisfaction in Piano Buying

means going to a house of *known* reputation, choosing an instrument of *known* dependability and paying for it a price of *known* fairness.

Pianos bought of neighbors or strangers *may* be all right and the price *may* be a fair one, but in buying your Piano or Player-Piano HERE satisfaction is GUARANTEED.

For this store is headquarters for the world's greatest factories—our own. Our prices are fixed by the factory. Our goods are guaranteed by the factory. Make your choice *now* and make it here from these great lines.

PIANOS	PLAYERS
CONOVER,	CAROLA SOLO
CABLE	CAROLA
KINGSBURY	EUPHONA
WELLINGTON	EUPHONA AUTOMATIC

And in addition we are sole distributors for the celebrated MASON & HAMLIN PIANOS

$5 A MONTH buys complete Victrola Outfit No. 9. Includes a $60 genuine Victrola and a large library of records. Terms cash or $5 a month. ☐☐☐☐☐



USED PIANOS
Sohmer Upr.....$145
Crown Upr..... 185
Story & Clark. 250
Ellington Upr.. 295
Steinway Upr.. 325

CABLE PIANO Co
Cable Corner, Wabash & Jackson

No Woman

cares to wear an old style watch when she can trade it even for a small size brand new up-to-date bracelet watch. If your old watch is worth $25.00 you will receive a $25.00 bracelet watch in exchange free. If you cannot call send your old watch to us by registered mail and we will send you a bracelet watch of equal value. If not satisfactory in three days, you can return it at our expense and your old watch will be returned in the same condition as received.

Lowest prices on expert watch and jewelry manufacture and repairing.

W. E. CLOW & CO.
31 N. State St., Room 605
Established 28 Years



230-234 S. Michigan Blvd.
GREENE'S
230-234 South Michigan Boulevard
Near Jackson Blvd., Railway Exchange Bldg., Ground Floor

FURS! FURS!
Special Offer to Introduce Our Fur Dept.
GENUINE
Hudson Seal Throws
$20.00
Will sell later in season at $40.00.
This throw is beautifully made, 72 inches in length and 12 inches wide, and can be worn as a cape.
Hudson Seal Muffs
$10.00
Will sell later in season at $20.00.
Large Canteen and Ball Shape, silk lined and well made.

FIGHT TO SAVE ALL, EVEN HUNS, FROM AUTOCRACY

Allies Will Win Despite Errors of the Last Four Years, Writer Says.

BY ARNOLD BENNETT.
Chicago Tribune-New York Times Cable.
[Copyright: 1918.]

LONDON, Aug. 3.—Yes, of course, you will say, "He is going to give us the unusal anniversary stuff about war and it will be tedious and hollow." I doubt if I am going to give you the usual anniversary stuff. I may be tedious but I will not be insincere.

As a fact, the usual anniversary stuff about war improves each year. It improves because in the early years of the war we learned small lessons, lessons about details. In the later years we are learning the greater lessons, the lessons about principles. Also we slowly acquire the excellent if painful habit of looking facts in the fact and as years pass there are more and more facts to look in the face.

The perspective of facts is longer and our judgment is accordingly truer. We now can see that some of the things we have done are more marvelous than we had thought; indeed, it cannot be denied that we have done things which four years ago everybody would have said to be ridiculously impossible.

Grit and Valor Shown.

Grit and tenacity we expected from ourselves. They have been displayed in the fullest degree. Valor we expected from soldiers of a race which frightened Napoleon. It has been displayed in the fullest degree. But did we expect ourselves the remarkable achievements of organization? I do not think so.

We were regarded and we regarded ourselves as "muddlers"; as exemplars of the art, of which any race might be proud. And the creation of our new armies whatever its terrible faults amounts to the most stupendous organizing achievement in history as history will later admit "getting there" by devious and unplanned routes.

Yet on a whole we have organized well and some of our achievements in this line—for instance certain big railway transportation jobs behind the front and the food job at home—have unquestionably proved the existence in us of the faculty for organization.

Disprove Slacker Charge.

Again did we expect from ourselves intense industry? We had decided, or a few journalists had decided for us, that we were slackers, whose moral stamina had been undermined by prosperity, that we were incapable of intense effort sustained over a long period. We have handsomely disproved that theory.

We have worked tremendously and continuously. Idleness which once was glory has become reproach, and we are working now as hard as ever. We worked perhaps harder and our women, though I maintain that they ought to be doing more than they are doing, have assuredly surpassed the record of women of any other free nation.

There remains the financial side, which possibly is most astonishing of all in the matter of taxation for war purposes. No other country can yet compare with us and citizens of no free nation have ever imposed on themselves burdens at all comparable to those which we quite willingly and eagerly have set ourselves to bear.

Why Britain "Muddled."

I admit that the debit side of the account is heavy, but I think that all items in it, beyond those which are due to common defects and weaknesses of human nature, can be traced to one general cause—our extraordinary conservatism, our traditionalism, our exaggerated respect for vested interests, and our profound snobbishness, all of which things spring from the same instinct.

It is the verdict of the world that we have not made the best use of our military material (and in the term military I include the word naval). We have in fact wasted a good deal of it, and the reason is caste feeling and obstinate traditionalism.

Of those who have handled and still handle our military material—I will not pursue this subject, but I am ready to assert that my feelings about it are shared by the thinking rank and file everywhere, and even in political regions. They are devotedly patriotic, they are underpaid, and they do not hanker after gain. They have toiled prodigiously.

Obstinacy Is Fault.

Ignorance, unwillingness to learn, lack of imagination, and obstinate reactionarism are their faults, and grave enough. The same backward, anti-democratic, and unprogressive spirit has appeared in the management of those political problems which have fallen specially to old fashioned departments of the government.

The Russian revolution might have been a source of strength to the allies. It was turned into one of disaster for the allies.

Irish sentiment also might have been a source of strength to the allies, and at first it was a source of strength; but by the grossest, blindest mishandling it was turned not into disaster but unquestionably into a very serious source of weakness.

Nearly all our labor troubles have been due to the same species of error—namely, anti-democratic distrust of the mass of the people. Will this immense error of tendency in high quarters be cured or appreciably mitigated during the course of the war? I do not think it will. The matter has gone too far. The war is too far advanced. The end of the struggle is relatively too near now.

Will Win Despite Errors.

We shall have to win and we shall win in spite of frightful and costly error. I am, however, not out of praise for democracy at the expense of autocracy and I should like with the utmost emphasis to point out one thing against democracy which is far plainer on this anniversary of the declaration of war than it ever was on any previous anniversary. Democracy has not yet realized just what we are fighting for.

You exclaim: "What do you accuse us of, not realizing what we are fighting for? Are we not fighting for the defeat of Prussia and are we not as completely determined today to defeat Prussia as we were this day four years ago?"

I agree and I am convinced that the certitude of smashing Prussia was never so clear as it is at this moment. Prussia, or that which stands for Prussia, is speedily doomed and nothing but some prodigious political mistake on the part of the allies can save those damnable war lords from the fate which they deserve.

Now Sure of Victory.

Even the few among us who at times lacked faith in the triumph of the allied cause have found faith now and you can see them strutting about as bravely as though they had never shaken their heads in ghastly apprehension of failure.

But the extinction of Prussian militarism is the only means to the mighty end for which we are fighting, and, if we mistake that extinction for the end in itself, we are undone. We have to destroy Prussian militarism, simply because it is an obstacle in the path of human progress. If we destroy it and then wander away from the true path of human progress we might as well never have taken the trouble to destroy it or paid the price of destroying it.

You say "Well, we are fighting for a league of nations to prevent future wars." So we are, but a league of nations, however ably constituted, can be nothing unless it is the expression of a new spirit upon earth. That new spirit is the sole reality for which we are fighting, and we have to realize this always and strive night and day to realize it more deeply.

Trust Food of Democracy.

We want democracy, but democracy can only prosper in an atmosphere of mutual trust, an atmosphere from which suspicion and determination to get the better of everybody else at any cost are absent. The root of democracy is a large and kindly faith in human nature. It involves good will, it involves what Stevenson called "Fundamental Decency."

It means that international relations shall be put upon the same basis and be governed by the same moral code as family relations and neighborly relations. Imagine a village in which every villager suspected every other villager, imagine a household in which every member stuck a wardrobe in front of the door of his private room and glanced frowningly and fearfully out upon the passages.

That is a picture of the village and the household of nations in the past and it will be a picture true also of the future unless we realize what is the supreme aim of this war. Democracy means the application of the Sermon on the Mount.

Democracy Must Reign.

To international life democracy means victory, not only over Prussian militarism, but over ourselves. And let me add that true democracy cannot effectively reign over a part of the earth. The earth is too small for such an arrangement.

Democracy must reign over all the earth or it will not reign at all. It must reign over Germany or it is defeated. It cannot reign over Germany until Prussian junkers are utterly discredited and fallen—hence, we are fighting Prussian junkers.

If we have decisively broken junkers we say to the whole of Germany, "You are pariahs, keep yourselves to yourselves," we are stultifying our own democracy and preparing a new hell for ourselves.

The world is not forced to live with loathsome Prussian autocracy, but this world will be forced to live with Germans. Germany is a fact which nothing can do away with.

When Prussian autocracy is smashed you will see whether all Germans are alike, you will see such disclosure of feeling in Germany as the world has never yet seen, and even if all Germans were alike Germany still stands as a member of the world household.

EVANSTON FILLS ITS "MELTING POT"

Three Clothes Baskets Full of Gold and Silver Collected for War Savings Stamps.



Left to right—Jack Lowry, Miss Perene Prince, Mrs. Davis Beaton, Mrs. Robert D. Cunningham. Below—Mrs. Cunningham.

Evanston's "melting pot" is on the fire. Commencing yesterday morning at 10 o'clock, a steady stream of persons appeared in Fountain square with silver and gold trinkets of all kinds and exchanged them for war savings stamps.

Two tents are pitched in the center of the square, one for the three silversmiths, the other for the committee on war savings. First one goes to the silversmiths, where the goods are appraised, then to the other tent, where the stamps are given.

Already, according to Mrs. R. D. Cunningham, chairman of the committee on war savings, $300 and three clothesbaskets of gold and silver have been left.

Among the silver offerings were two dozen spoons, souvenirs of a trip made through Germany some years ago by Mrs. David Beaton Jr., 628 Colfax street.

Others who brought offerings were Mrs. Violet Patten Wheeler, Mrs. H. F. Hunter, Mrs. J. F. Burns, and Mrs. Clinton L. Day. One jackie, Jack Lowry, was among the contributors. Those who aided the work included Miss Perene Prince and Mrs. David Beaton.

BATTLE STATEMENTS

FRENCH REPORT.

PARIS, Aug. 3.—Tonight's war office statement reads:

During the course of the day our troops, driving back the enemy rear guards, continued their victorious march on a front of about fifty kilometers in the direction of the Vesle river.

On our left our line extends along the southern banks of the Aisne and the Vesle, from Soissons as far as Fismes, the outskirts of which the Americans hold.

East of Fismes we have reached a general line north of Courville, Branscourt, Courcelles and Champigny.

Our cavalry patrols are operating along the railroad between Soissons and Reims.

Our progress at certain points since yesterday exceeds ten kilometers. More than fifty villages have been delivered on this day alone.

The earlier statement follows:

During the night the French troops continued their advance toward the Vesle. On the left the French reached the Aisne between Soissons and Venizel.

BRITISH REPORT.

LONDON, Aug. 3.—The war office issued this statement tonight:

The progress made by our patrols in the Albert sector has been continued, and the greater part of the ground previously held by the enemy west of the Ancre river now is in our possession. Our troops followed closely upon the enemy in his withdrawal, indications of which had previously been observed, and a number of his dead have been found in his abandoned trenches.

Early this morning strong hostile raiding parties, after an artillery and trench mortar bombardment, attacked our line southeast of Hebuterne, but were completely repulsed. Another hostile raiding party was dispersed by machine gun fire this morning east of Robecq.

The hostile artillery has shown increased activity in the Kemmel sector.

Field Marshal Haig's earlier report said:

Our patrols brought in a few prisoners last night in the Locre sector.

Today further prisoners were captured by us as the result of a successful raid carried out east of Dickebusch lake. Hostile artillery has shown some activity north of Bethune.

GERMAN REPORT.

BERLIN, via London, Aug. 3.—The German war office issued this statement today:

Southwest of Ypres we beat off a strong British partial attack yesterday morning.

The great successes of the army of Gen. von Boehn in the battle of Aug. 1 contributed to the complete success of the movements carried out yesterday.

The enemy artillery fire was directed on our old fighting zone till early morning, and at isolated points even up to 11 a. m. His infantry and cavalry detachments only followed hesitatingly and cautiously our forefield troops, who were slowly withdrawing.

We inflicted considerable losses on the enemy in minor engagements.

In Champagne we captured about 100 prisoners in successful combats northwest of Housin.

OLD 7TH ILLINOIS NOW IN FIGHTING, LETTER SHOWS

The old Seventh Illinois infantry, now the One Hundred and Eighth trains, has received its baptism of fire in France, as indicated by a letter to a member of THE TRIBUNE staff from Corporal Sheldon Gauvreau, a member of Company P, One Hundred and Eighth military police. They apparently took part in the attack July 4 with the Australians, in which large numbers of Germans and much war material were captured. He says the people at home, especially the mothers, fathers, wives, sweethearts, brothers, and sisters, should be proud of what the Americans are doing over there.

"Our boys have been over and came back with most of the German army and their supplies," he said. "Every one has German souvenirs—rifles, pistols, helmets, etc. The general commanding the Australian forces congratulated our general for the splendid work of his men. Our boys were with the Australians, and they are next to our army in qualification. They fear nothing.

"I really cannot see how Germany can hold out. The prisoners taken were mostly boys from 13 to 16 years old and men of 50 and over. When the boys went over the Germans just threw up their hands and cried, 'Mercy, kamerad, mercy!' Some of the German prisoners were former residents of Chicago and other points in Illinois."

MONDAY ONLY
$8.50 Georgette Waists $4.65
150 new waists in handsome styles, beautifully trimmed, all sizes, Mon. only. $4.65
Only One to a Customer
Schaye Blouse Shop
36 S. State St.
824 North American Bldg.



NEW WAR BOARD TO HOLD PUBLIC'S PURSE STRINGS

Economy Body Will Have Last Word on How Money Is Spent.

Chicago will start tomorrow morning on a program of commercial economy for the duration of the war. A new war administration, which it is expected will be on equal terms with the food and the coal administrations, will get into action. It is called the commercial economy administration and Louis M. Stumer has been appointed by the State Council of Defense administrator for Illinois. Similar organizations are to be started in every state and the head of the commercial economy section of the war industries board is to be national administrator.

Much luxury, waste, and inefficiency is to be cut out of Chicago's business and loop life. The administration will have large powers.

It will have the last word on all public improvements. That will include the boulevard link, paving of streets, and building of roads throughout the state. Another important function will be to pass upon matters of building construction. The building of factories, hotels, and even houses must have the approval of the administration.

To Release Man Power.

The big object of the work is to release man power for necessary war work, to eliminate waste of money, equipment, and labor, and to save fuel and transportation.

Many of the little antebellum luxuries will soon be no more. For instance, it is expected that loop restaurants will emulate the Sunday school picnic in the matter of napkins. It is planned to supplant linen with paper. Another proposal is to eliminate all "orchestral din." Restaurant musicians will have to seek other employment.

It is even reported that thousands of men will be released for war work by taking off all salesmen from wholesale and jobbing concerns. Commercial houses will be asked to carry on their business largely by mail and advertising. Not only will man power be released, but considerable railroad passenger traffic will be eliminated.

Restriction of retail delivery systems will be carried even further than it has. Another proposal is to establish self-serving departments in dry goods and other retail stores, based on the cafeteria system. For the present, the elimination of the waiter is not proposed, but it is possible that the cafeteria and the automat will serve Chicago all of its restaurant food before the war is over.

Business Men in Charge.

"My plan includes the organization immediately of various business sections," said Mr. Stumer last night, "with a business man in charge of each section. The chief of the section will be selected from his own line of business.

"When the chiefs have been appointed, questionnaires will be sent to all commercial and industrial concerns with the idea of bringing in suggestions for reforms and economies in the conduct of business. It is not so much our intention to exercise police powers as to bring about economies with the mutual consent of the various lines of activity."

Where changes are contemplated in concerns conducting interstate trade, the national administration will see that the orders apply equally to all houses in the same line of business.

Goes to Capital on Wednesday.

Mr. Stumer will go to Washington on Wednesday to confer with the war industries board. He will appoint the chiefs of sections on his return. Announcement of the new work was made by the State Council of Defense, following its appointment of Mr. Stumer, and contains the following:

"This new activity is undertaken in response to requests for action on many subjects from the commercial economy board of the Council of National Defense at Washington. From time to time that body has asked state councils to take on campaigns for 'carry home your purchases,' for cutting down Christmas giving, and the like, all with a view to saving time, labor, and money.

"Mr. Stumer has been chosen to conduct the work because of his long experience in merchandising and kindred business and his patriotic enthusiasm for the task. The particular economy problem to be tackled first has not yet been determined."

TWO KILLED, ONE HURT IN AUTO.

Tullytown, Pa., Aug. 3.—Two men were killed and a third seriously injured today when a train struck an automobile at the railroad crossing here. Names of the men killed have not been learned, but the injured man is D. W. McCaughy of Lawrenceburg, Ky.

DEFEATISM NOW THE CHIEF GERMAN SONG—REVENTLOW

AMSTERDAM, Aug. 3.—Count Reventlow, writing in the Tages Zeitung of Berlin on the anniversary of the fourth year of the war, says:

"The beginning of the fifth year of the war is marked in a large part of the German press by reflections which are overflowing with resignation, melancholy, and whining.

"The tearful defeatism that runs through the German public life these days has a perniciously laming effect, and more so because with some people the underlying view may be perceived or is expressly stated by them that if one would end the war it would, after all, be an easy thing to do, as one need only join Grey and Wilson in the league of nations."

NATION RAISES VOICE IN VICTORY PRAYER TODAY

Fourth Anniversary of England's Entrance Into the War.

Today, the fourth anniversary of the descent upon the world of the cataclysm of war, the nation raises its voice in an earnest prayer for the success of its and its allies' far flung battle lines. The day has been appointed by the State Council of Defense, in conjunction with the heads of religious denominations throughout the state, as a day of prayer in Illinois.

It is a day of commemoration, but not of celebration. There will be nothing ostentatious, nothing demonstrative, but merely prayers and services, which will be performed with as much sentiment and fervor as that with which the bulletins were eyed a few years ago.

Real Anniversary of War.

"The State Council of Defense of Illinois is highly gratified by the response to its suggestion that Aug. 4 be observed as the real anniversary of the great war," Samuel Insull, chairman of the State Council of Defense, said yesterday. "While the first official declaration of war—that of Austria against Serbia—took place on July 28, 1914, the impending conflict took on the dimensions of a world war only by the conjunction of four other events—namely: invasion of Belgium by Germany on Aug. 3, 1914; Germany's declaration of war against France, Aug. 3, 1914; Germany's declaration of war against Belgium, Aug. 4, 1914; finally and conclusively, Great Britain's declaration of war against Germany, on account of violated Belgium, Aug. 4, 1914.

Great Stimulus to Morale.

"I believe there will be a sermon tomorrow on the high significance of the cause of the allies and a prayer for conclusive victory in almost every church of every denomination in Illinois. The results which will inevitably follow, in effect upon the morale of our people, are inestimable."

FRENCH ARMORED CARS NOW FIGHT IN BIG FLEETS

ON THE FRENCH FRONT IN FRANCE, Friday, Aug. 2.—[Havas Agency.]—The French armored car has taken such an important part in recent operations that it may really be called a new arm of the service. French tacticians have worked out a method of employing them so that these armored cars seem to have solved the problem of the rapid advance of artillery with infantry.

They are in constant touch with the commander of operations and coöperate with the aviation service, the artillery and the infantry by means of ingenious signals. Carrier pigeons keep headquarters informed as to their progress.

The French are now employing three models of armored cars—the Saint Chamond, weighing twenty-three tons and carrying a crew of eight; the Schneider, thirteen tons and manned by six soldiers, an dthe Renault, six tons and two soldiers.

The machines fight in large formation, forming batteries and groups. Batteries of light cars are easily concealable in shell holes and clumps of bushes. They have been particularly useful in the present operations in destroying machine gun nests and blockhouses and paralyzing counter offensives. They also have operated against enemy artillery.

The crews of these cars are giving extraordinary proofs of their disregard for danger and fatigue. No one is required to serve in cars, as they are manned only by volunteers.

WILSON, SCHWAB, AND T. R. URGE AID TO MAIMED

Back Reconstruction of Fighters as Duty of Nation.

New York, Aug. 3.—[Special.]—Theodore Roosevelt and Charles M. Schwab are contributors to the August issue of "Carry On," a magazine on the reconstruction of disabled soldiers and sailors which is edited by the office of Surgeon Gen. William C. Gorgas. The August issue carried the following word of commendation from the president:

"The White House, Washington.—There is no subject which deserves more immediate or earnest consideration than the subject of the physical reconstruction of disabled soldiers. It must be gratifying to the country that broadly conceived plans with regard to this matter are being not only developed but carried out, and I personally welcome every instrumentality which is being used to bring about the proper execution of such plans.

"WOODROW WILSON."

"Our Plain Duty"—T. R.

Col. Roosevelt says in the first article in the magazine:

"It is the plain duty of every American citizen, men and women, to stand back of these returned fighters and to give them the help they deserve. The help should be given generously. It should also be given intelligently.

"Mere sentimental pampering would be ruinous to the men and to the commonwealth. What men need is an opportunity to make good as straight citizens."

"To meet this need it is necessary for the government and the men themselves to take the right attitude. Moreover, the families of the men must be sensible and urge the men to get back on the job. Finally the employers in every line of business must understand that a man's real worth is measured more by his brains than by his limbs, and must coöperate in the great work."

Schwab Backs Plans.

Charles M. Schwab asserts that the majority of the men crippled in the war can be reëducated for many trades and businesses.

"In my years of experience as an employer of large groups of men," he said, "I have rarely known a man who really used his brains to his full capacity and failed to advance. I believe that the emphasis of this fact will have much to do with the recovery and success of our disabled soldiers and sailors."

Lieut. Patterson, 'Tribune' Editor, Wins Captaincy

French mail received in Chicago yesterday brought to THE TRIBUNE office the news that Lieut. Joseph Medill Patterson, one of the editors of THE TRIBUNE, has been advanced to the rank of a captain. He is now Capt. Patterson of Battery C, One Hundred and Fortyninth U. S. artillery, which according to Gen. March's statement yesterday is actively participating in the great Marne drive. Capt. Patterson's picture appears in the rotogravure section of this paper.

FOE LINE STRONG AFTER RETREAT, OFFICERS WARN

Intrenched for Counter Offensive, French Generals Say.

BY WALTER DURANTY.
Chicago Tribune-New York Times Cable.
[Copyright: 1918.]

WITH THE FRENCH ARMIES, Aug. 3.—The second battle of the Marne, if less dramatic and involving a narrower front than the first, has produced an identical result whose importance is hardly less great than in 1914. At the same time it is a mistake to build overextravagant hopes for the immediate future.

French soldiers from commandant generals to privates agree in giving the Boche credit for the skillful nature of the retreat carried out in the most difficult circumstances. The Germans have fought desperately. It is pointed out, moreover, that Hindenburg's line is not only considerably shortened—this, of course, applies equally to the allies—but is strengthened very materially by the abandonment of the salient and nearness to the old supply and concentration bases.

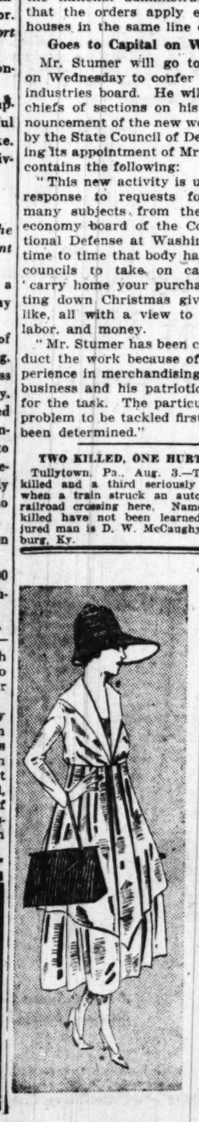
In Position for Counter Stroke.

He is unquestionably in a better position than before to launch a counter stroke that his still existing superiority of effectives might warrant and which effects of disasters on the people at home will demand, for it must be remembered that in the early spring the military party staked its authority and reputation on a victorious offensive that would end the war this summer.

A policy of strong defensive, that might seem the wisest course, now will be met in Germany by the challenge, "If it is untrue that you could beat the enemy in the field why didn't you adopt a defensive before without wasting so many lives?" To which the military chiefs will have no reply. A speedy attempt to retrieve the failure is almost certain as an alternative to throwing up the sponge entirely.

May Revolt Against Slaughter.

How far the morale of the enemy will stand a new call is doubtful. Well trained and disciplined as the Germans are, there is a limit to human endurance. Letters found recently on prisoners demonstrate this. To quote two out of many: The wife of an officer who was taken prisoner wrote her husband last month: "Surely you will be relieved soon. Your account of losses is terrible. It is dreadful that you and the handful of men left should be forced to form a company which is a mere skeleton compared to the strength it should have been." Another man wrote: "We had a dreadful time at the Marne crossing—terrible French fire everywhere and ghastly losses in the river crossing. How it will end I don't dare think."



To Close Out
Monday—August Clearing Sale
Lot 1 Over 175 new, handsome Gingham Summer Dresses—selected from our own stock—reduced to close out Monday at.. $5
Lot 2 Over 250 Silk Dresses, all-wool Coats and Suits—were priced up to $35—to close out Monday at... $10
Dancing Frocks and Evening Gowns
Slightly soiled—values to $35—to close out, Monday at only $5
The Leiser Company
324 South Michigan Ave.

WURLITZER
No Money Down Sale
no time to lose
Now you are able to purchase a Genuine Victrola from Wurlitzer without making a down cash payment. Merely buy a few records. The first payment is not due until 30 days from date of purchase. Don't miss this exceptional opportunity. The Victrola will bring more Happiness and Pleasure to your home than you can imagine. It is a necessity to the home of today. Why miss this chance to enjoy the World's Greatest Entertainer—the Victrola. You may never enjoy these generous terms again. Come at once and select your style.
Style No. 10, $ 90.00; $1.75 Weekly
Style No. 11, $115.00; $1.75 Weekly
Style No. 14, $175.00; $2.25 Weekly
Victrolas $22.50 to $400
Cut Out and Mail Today T-8-4
WURLITZER,
329-331 So. Wabash Ave.
We want a Victrola. Send catalog.
Name .....
Address .....

The Rudolph Wurlitzer Co.
329-331 So. Wabash Ave.
JUST NORTH OF VAN BUREN

MARCH DENIES YARN OF '12,000 LOST ON MARNE'

Story Sent Over Country Due to Misinterpretation.

Washington, D. C., Aug. 3.—Widely published reports today that Gen. March, chief of staff, had told the senate military committee that Gen. Pershing estimated the American casualties in the Marne fighting at 12,000 not only grossly misinformed the country but caused consternation and regret among war department officials.

Not only did Gen. March hotly deny that he had made any such statement, but the senators who conferred with him, as well, also declared he had not done so. Secretary Baker in a talk with newspaper correspondents and the committee on public information in a formal statement denounced the reports. When the senators at the weekly conference asked the chief of staff if he had any estimate of the American casualties in the Marne fighting, Gen. March replied that he had not.

No Estimate, He Says.

Later, in his semi-weekly conference with the Washington correspondents, the chief of staff was asked:

"Have you any estimate as to the number of casualties?"

Gen. March's reply was:

"None whatever."

Gen. March and the senators who conferred with him explained that he had been asked what the total of casualties already reported was and that the general had replied between 12,000 and 14,000. This number is the sum total of the war department's official daily lists and is published in many newspapers throughout the country. It makes no account of the Marne fighting. Gen. March's reply was distorted into representing him as saying Gen. Pershing estimated the cost of the Marne battle at that number.

Difficulty of Accuracy.

The real situation as to the casualties in the big fight is that Gen. Pershing has been unable to estimate the number or begin sending the names because the wounded are scattered through French and British hospitals at various points and it has been physically impossible to assemble an accurate and complete list. This, however, is being done as rapidly as possible, but Secretary Baker and Gen. March are determined that the country shall not be needlessly distressed by an inaccurate casualty list which will need to be corrected later.

The list will be brought to the United States at the earliest possible moment.

Facts in Case.

At his conference today, referring to Secretary Baker's statement of last night, Gen. March said:

"The casualty question I understood was to be covered by the secretary of war, and believe he did say something about it. Gen. Pershing replied to our order to send in all casualties that the delay in sending them in was due to the fact that our men were serving under the British and the French as well as under our own commanders, but that casualties would be cabled as soon as they had been completely verified. You can well imagine how disastrous it would be if the casualties were cabled and then corrections had to be made. The distress would be beyond all question, and so these lists are going to come in and as soon as they do come in they will be given out, whatever they are."

Denial by Baker.

Secretary Baker in his talk to the correspondents said:

"I have before me a copy of an afternoon paper carrying a statement that Gen. Pershing estimates United States casualties at 12,000, and says that Gen. March said that to the military affairs committee. That is not so. Gen. March said nothing on the subject, nor did I. Nobody said anything on that subject or anything like it that I can recall.

"There was a chart showing the total number of casualties in the American expeditionary force up to the present time of all kinds from the sources and that aggregated something like 12,000, and that chart was shown, but it had nothing whatever to do with casualties in the present drive."

The committee on public information denied the story and said:

"At the request of the chief of staff editors and correspondents are hereby cautioned against publishing these false statements that any estimate has been made regarding the number of American casualties."

In a statement tonight F. A. Walker, managing editor of the Washington Times, said the report that there had been 12,000 casualties in the American forces in the present offensive was received from a press association and was printed on that authority.

AMERICAN OVERSEAS CASUALTIES

ARMY CASUALTIES

WASHINGTON, D. C., Aug. 3.—Today's casualty list of the American army in France contained 206 names, bringing the total overseas army casualties to 12,886.

	Reported— Prev.	Aug. 3.
*Killed in action	2,169	112
Died of wounds	889	11
Died of disease	1,498	11
*Died of accident and other causes	606	5
*Wounded in action	6,818	58
Missing in action, including prisoners	700	9
Totals	12,680	206

*[Six men previously reported missing now reported as follows: One killed in action, three wounded in action, and two dead from accident or other causes. Two men previously reported killed in action now reported wounded.]

KILLED IN ACTION.

MAJOR.

James B. Nalle, Washington, D. C.

LIEUTENANTS.

Herman St. J. Boldt Jr., New York City.
James A. Cooper, Hale Center, Tex.
Harry S. George, Pittsburgh, Pa.
Byron H. Mehl, Leavenworth, Kas.
Robert O. Purdy Jr., Sumter, S. C.
Charles M. Stramberg, Somerville, Mass.

MASTER ENGINEER.

Hugh G. Middletown, Attalla, Ala.

SERGEANTS.

Harry B. Bloyd, Kelso, Wash.
Michael J. Clanders, New Orleans.
Ray M. Karls, Jasper, Mo.
Lee Meece, Dykes, Ky.
Lewis A. Pye, Rochester, N. Y.

CORPORALS.

James H. Bissell, Keene, N. H.
Dwight J. Cowles, Kansas City, Kas.
Leo A. Desilets, Keene, N. H.
Allen J. Fitzmorris, Skowhegan, Me.
Vincent K. Giant Valley, Minneapolis.
John Russo, Brooklyn, N. Y.
Thomas Seale, Long Island City, N. Y.
James P. Shaw, New Bedford, Mass.
Anton M. Sorenson, Penn Yan, N. Y.
George B. Vickrey, Lancaster, O.
William B. Weaver, Piney Creek, N. C.
Laurence B. Williams, Boston, Mass.

BUGLERS.

Henry J. Keogh, Binghamton, N. Y.
Asher Yaffee, Syracuse, N. Y.

WAGONER.

William J. Duggar, Middlesboro, N. Y.

MECHANIC.

Eli Bouley, Nashua, N. H.

PRIVATES.

Kelly Akers, no address.
Stanley Anderson, Hartington, Neb.
John Arcomano, Brooklyn, N. Y.
Arthur Auten, Gaines, Mich.
Clayton S. Babcock, Hamilton, O.
Orville F. Ballard, Waupaca, Wis.
Grover Blevins, Pay Coulee, Mont.
Gilbert Bond, Canalou, Mo.
David Brendler, New York City.
Cyril D. Brier, Denver, Colo.
Frank Brown, 3733 South Hermitage avenue, Chicago.
John F. Brown, Alexandria, La.
Richard O. Burns, Beetown, Wis.
Edward N. Canavan, Detroit, Mich.
Harold F. Canfield, Travers City, Mich.
Earle I. Cliett, Reno, Ga.
Lonnie E. Cline, Farmington, Ia.
Leon J. J. Duane, Tupper Lake, N. Y.
William H. Durff, Shippensburg, Pa.
Lee Early, North Washington, Pa.
Robert J. Eckweiler, Notch, Pa.
Keith M. Edner, Campbell, Minn.
Lawrence J. Emmerts, Chester, Pa.
Evan Evans, Cambria, Minn.
Luke G. Franklin, Golden Pond, Ky.
Lorenzo Fredericksen, Salt Lake City, Utah.
Harry Gavelick, Denver, Colo.
Joseph Z. Glucosky, Grodno, Russia.
Alfred B. Goodsearl, East Boston, Mass.
Grant H. Gordon, Keene, N. H.
Paul E. Guyler, Modesto, Col.
William L. Hall, Bedland, Vt.
James Hammond, Springfield, Mass.
Ray K. Hample, Reading, Pa.
Anthony Harris, Peoples, Pa.
Benjamin B. Hatfield, Independence, Mo.
James R. Herbert, Bowers Hill, Va.
Frank B. Holicky, Lakota, N. D.
Thomas H. Irwin, Galva, Ia.
Forrest I. Isom, Mosier, Ore.
Steve Jendrszaka, 1358 West Ohio street, Chicago.
Roy Johnson, Bridgeport, Neb.
Roy A. McClane, York, Pa.
Michael Matsco, Allentown, Pa.
Maron Matusiewicz, Detroit, Mich.
James R. Miller, Stockton, Cal.
Walter R. Miller, Stockton, Cal.
Walter B. Miller, Plainwell, Mich.
Novie L. Moore, Forest Green, Mo.
John T. Morton, Page, N. C.
William Myers, Darlmoor, W. Va.
Axel E. Nelson, Little Falls, Minn.
Clarence G. Paff, Chippewa Falls, Wis.
Paul Pecher, Grand Forks, N. D.
Harry E. Peffer, Pittsburgh, Pa.
William P. Reape, Philadelphia, Pa.
Rosario Riccardi, Milford, N. H.
Wm. H. Riddell, Niagara Falls, N. Y.
Loyd S. Ripley, Lohrville, Ia.
Henry Rivers, St. Johnsbury, Vt.
Joseph H. Rupp, Reading, Pa.
Paul W. Schroeder, Germantown, Tex.
Joseph Schwartz, San Francisco, Cal.
Brady V. Smith, Philadelphia, Pa.
Reginald Smith, Los Angeles, Cal.
Joseph Sottosante, Union Hill, N. J.
Raymond Stake, Surrey, N. D.
Arthur R. Stanley, Nebish, Minn.
Leslie M. Stone, Syracuse, N. Y.
Thomas P. Stone, Lockland, O.
Albert E. Swanson, La Porte, Ind.
Ellis H. Tarter, Colfax, La.
James Uxa, Cleveland, O.
John L. Vellines, Comet, Va.
George G. Waldrop, Spartanburg, S. C.
Samuel Wallace, Philadelphia, Pa.
John Warsoski, New Bedford, Mass.
George L. Weeks, Eastman, Ga.
Samuel Weintraub, New York City.
Franklin P. Wesp, Gardenville, N. Y.
Ernest Williams, Canton, Pa.
Frank J. Wilkinson, Fort Wayne, Ind.
Benjamin C. Wright, Sedalia, Mo.
Mike Yaps, New Britain, Conn.

DIED OF WOUNDS.

LIEUTENANT.

Deleth E. Mellinger, Ephrata, Pa.

SERGEANT.

Walter Jensen, Waltham, Mass.

CORPORAL.

Crowell G. Fish, West Lynn, Mass.

PRIVATES.

Joseph M. Campbell, Albany, Ala.
Donald A. Henry, Millinocket, Me.
Glenn V. Hughes, Los Angeles, Cal.
Harry T. Lalone, Midland, Mich.
Charles E. McCleary, St. Louis, Mo.
Louis J. Mills, Detroit, Mich.
Frank Silva, Ager, Cal.
Thomas L. Smith, Underwood, Ala.

DIED OF DISEASE.

SERGEANT.

Frank Schultz, 853 North Wood street, Chicago.

SADDLER.

John A. Jerson, Tacoma, Wash.

PRIVATES.

Joseph Anaweski, Bay Shore, Mich.
Leo R. Chapman, Meridian, Okla.
Angelo J. Crist, Columbia, Mo.
Jesse Dorsey, Blue Springs, Miss.
Ralph E. Perkins, York Beach, Me.
Lee Porter, Paris, Ill.
Philip Steen, Duluth, Minn.
Walter N. Sundell, Irvington, Neb.
Newoyi B. Turpin, Whitcomb, Mont.

DIED, ACCIDENT AND OTHER CAUSES.

SERGEANT.

James T. Chandler, Church View, Pa.

CORPORAL.

Benjamin Dachyk, Duluth, Minn.

PRIVATES.

Gilbert Bedard, Fitchburg, Mass.
Constantine Papageorge, New York City.
Otto F. Schaunaman, Sisseton, S. D.

WOUNDED SEVERELY.

LIEUTENANTS.

Joseph F. Hanerahan, New York City.
Thomas G. Loux, Albany, N. Y.
Guy Pickett, Kenedy City, Tex.

SERGEANTS.

Bertie M. Clish, Tiffin, O.
Channing Maffitt, Boston, Mass.
Carroll W. White, Scotts, Mich.

CORPORALS.

Lowell S. Blaisdell, 3710 Grenshaw street, Chicago.
Edwin H. Bruce, Rutland, Vt.
B. B. Dickinson, South Shaftsbury, Vt.
Jesse T. Gearids, Louisville, Ky.
Joseph M. Gleeson, East Buffalo, Mass.
Joseph Sharks, Cedar Bluff, Va.

BUGLER.

Frank McCune, Tacoma, Wash.

COOKS.

Ernest Schneider, Giddings, Tex.
John C. Philips, Pottsville, Pa.

WAGONERS.

Thomas P. Beatty, Longbranch, N. J.
William O'Connell, New York City.

MECHANIC.

Edward Joholski, Janesville, Wis.

PRIVATES.

Joseph Bendetto, Geneva, Ill.
Charles J. Bendl, 1638 South Crawford avenue, Chicago.
James Bennet, Brooklyn, N. Y.
John Besteland, Carpio, N. D.
George S. Bumgardner, Reedsville, Pa.
Joseph R. Bush, Lafayette, Ind.
John F. Carter, Birmingham, Ala.
Claude P. Chaffin, Eureka, Cal.
Earl L. Cline, Greenville, Pa.
Michael Di Battista, Providence, R. I.
Benjamin Di Loreto, Yonkers, N. Y.
George P. Eberle, New York City.
Ralph S. Fagan, Millville, N. J.
Vincent J. Ferro, Brooklyn, N. Y.
Thomas H. Green, Los Angeles, Cal.
Edward E. Hart, Boston, Mass.
Samuel Healy, Fairbault, Minn.
Frank Jenna, Brooklyn, N. Y.
Stanley Kisgowski, Sutoma, Poland.
Charles E. Lucero, Caledonia, Pa.
Joseph McVeagh, Wilkesbarre, Pa.
Elmer L. Maxwell, Wellsville, Kas.
Leroy H. Melchisedeck, Bend, Ore.
Earl M. Mortorff, Ashley, Ind.
William S. Nevius, Highlands, N. J.
Algie Oller, Springlick, Ky.
Everett E. Osement, Greensboro, N. C.
Ralph S. Parker, Chester, Vt.
William Richards, Butte, Mont.
Frank Rodiwka, Rodiwka, Poland.
Carl A. Solberg, Bohus Lan, Sweden.
Arthur C. Sorel, East Hampton, Mass.
W. M. Sworoubourne, Hartford, Conn.
Stephen S. Szyczewski, La Salle, Ill.
Michael E. Tressy, Rochester, N. Y.
Linfred S. Tweedy, Ireton, Ia.
Frank Vega, Eguandures, Mexico.
Charles A. Weeks, Jersey City, N. J.

WOUNDED (DEGREE UNDETERMINED).

PRIVATES.

F. W. Siercks, Prairie View, Kas.
Richard E. Souders, Columbus, O.

MISSING.

LIEUTENANTS.

Robert W. Edwards, Arlington, Mass.
Henry C. Lewis, Germantown, Pa.
Joseph M. Mellen, Garden City, N. Y.
Herbert D. Smith, New York City.

CORPORAL.

William W. Boness, Seattle, Wash.

PRIVATES.

Angelo Catanto, Newark, N. J.
John Marra, New York City.
Wayne Pietila, White Point, Mich.
Harry E. Yoos, Pottstown, Pa.

CHANGES IN LIST.

PREVIOUSLY REPORTED MISSING—NOW REPORTED KILLED IN ACTION.
PRIVATE.

Thomas Kennedy, Newark, N. J.

PREVIOUSLY REPORTED MISSING—NOW REPORTED WOUNDED IN ACTION.
CORPORAL.

Chester Zientarski, Buffalo, N. Y.

PRIVATES.

Harry K. James, Bristol, R. I.
Charles E. Knickerbocker, Cortland, N. Y.

PREVIOUSLY REPORTED MISSING—NOW REPORTED DIED FROM ACCIDENT AND OTHER CAUSES.
CORPORAL.

William W. Gillum, Jackson, Ky.

PRIVATE.

Jerry A. Brown, Columbus, O.

PREVIOUSLY REPORTED KILLED IN ACTION—NOW REPORTED WOUNDED IN ACTION.
PRIVATES.

John Popelka, 2727 West Twenty-second street, Chicago.
Harry M. Slawkin, Pittsburgh, Pa.

MARINE CASUALTIES

WASHINGTON, D. C., Aug. 3.—The United States marine corps casualty list issued today contained eleven names, bringing the total marine corps casualties to 2,036.

	Reported— Prev.	Aug. 1.
Deaths	727	4
Wounded in action	1,207	7
Missing, including prisoners	91	...
Totals	2,025	11

KILLED IN ACTION.

SERGEANTS.

Cecil A. Williams, Ahoskil, N. C.
Oliver C. Farrant, Dorchester, Mass.

CORPORAL.

Forrest G. Williams, Charleston, W. Va.

PRIVATE.

Walter S. Austin, Cincinnati, O.

SEVERELY WOUNDED IN ACTION.

PRIVATES.

Albert L. Gahr, Hawthorn, Ky.
Victor Jones, Duquiesne, Pa.
Oscar E. Martin, East Bend, N. C.
James W. Porter, Reading, Mass.
Jack G. Williams, Louisville, Ky.

SLIGHTLY WOUNDED IN ACTION.

PRIVATE.

James A. Madison, Webster, N. C.

CHANGE IN LIST.

PREVIOUSLY REPORTED DIED OF WOUNDS, NOW REPORTED SLIGHTLY WOUNDED.
PRIVATE.

Saylor D. Shanafelt, Sigeurney, Ia.

STREAM OF U. S. MEN OVERSEA MARVEL OF WAR

Allied "Teamwork" Has Produced the Result, Briton Says.

BY CHARLES H. GRASTY.
Chicago Tribune-New York Times Cable.
[Copyright: 1918.]

LONDON, Aug. 3.—The most titanic achievement of all this war has been the transport of the American army across the Atlantic. Sir Joseph Mackay, controller of shipping, has prepared a statement in which he says:

"Probably no one who is not familiar with the shipping problem can appreciate the character of this transport movement. It is the biggest thing of the kind which has ever been attempted.

"We were not a little proud of the manner in which we transported and maintained our army in South Africa, but in the light of the American movement that achievement was comparatively modest.

Ruthlessness Foiled.

"The whole German people were led to believe that piracy, practiced with the utmost ruthlessness, would ruin this ambitious transport scheme. What has happened? More than 1,000,000 troops have been carried across the Atlantic and the lives of less than 300 soldiers have been lost.

"On the average about 60 per cent of the American soldiers have been carried in British ships and the proportion is rising steadily."

"While the American soldiers have been traveling to Europe the 7,000,000 British dominion and Indian troops, engaged in six theaters of war in France, Flanders, Italy, Saloniki, Palestine, Mesopotamia, Persia, and Egypt, have been supported with reinforcements and supplies and their sick and wounded carried. In some cases the fresh men had to be brought from Canada, South Africa, Australia, and New Zealand. Also a large volume of shipping has been required by the British fleet, which is largely dependent on mercantile tonnage for the fuel and stores.

Praises U. S. Organization.

"This transport miracle has only been rendered possible by the efficient organization on the American side and our assistance on this side. The American genius for organization has been once more exhibited. If the American railways had not been operated with success, the whole transport movement might have failed.

"After every suitable ship under the American flag had been pressed into the transport service the tonnage was still inadequate. That is where we came in, willingly and wholeheartedly coöperating to insure the movement of troops.

"Of the 638,000 troops carried in April, May, and June, 331,000 were accommodated in British ships. Owing to the rapidity with which the men are now being carried down to the coast, it is probable that during the next few weeks nearly two-thirds of the American troops will be carried in British ships.

Where England Has Sacrificed.

"Now we are only able to face these new responsibilities by sacrificing, for the time, not only British, but imperial interests. Ships under normal conditions are engaged in the trades between the British Islands and the colonies. We have been compelled to sacrifice to a large extent the communications between the mother country and the dominions. This concentration of shipping has meant the severing of trade associations built up during long years. Every business man well understands the character of that sacrifice."

Then Sir Joseph Mackay turned to the question of supplies. "There is always a temptation," he said, "to think of an army in terms of men only, but an army requires an enormous volume of material, guns, airplanes, wagons, ammunition, food and stores. In June 500,000 tons of stores for the American troops were carried across the Atlantic. Horses, in particular present a great difficulty. The army which is transported has to be kept supplied with all it requires from week to week and day to day. Consequently the larger the number of troops transported, the greater the burden on tonnage.

Germany's Advantage.

"However long the war may last, the stream of supplies must be maintained. The German army has a continuous line. It is connected with its sources of supply by railways, and it can move its military impedimentia from the factory behind the lines swiftly as well as cheaply, varying the supply arrangements with ease.

"As to the British army: the English channel lies between it and its main bases of supply. That means that the British authorities are compelled to maintain behind the lines larger supplies. The American army is about 100 times as far removed from its bases of supplies as the British army, and that fact exaggerates the difficulties of the tonnage problem, because not only must large reserves be maintained of military material and food, but provision must be made on a vast scale for extensive workshops, hospitals, and so on.

U. S. Achievements in France.

"Not until the war is over shall we be able to form a complete conception of the enormous quantity of stores of all kinds which have had to be brought across the Atlantic. I believe that the American army now has in France a railroad with more miles of track and a heavier equipment than the Erie railroad. But that is not all, for there is no more remarkable feature of this transport movement than the success with which the Americans have transformed some of the French ports. They have brought them up to the highest standards on the United States seaboard."

L. C. L. IN PAREE

Steaks Only 16 Cents, According to This Menu.

WHILE we are kicking about the high price of one thing and another, let us regale ourselves with a glimpse of the price of things in a Paris café. These items are taken from a menu sent by Private Harold P. Schwind of the Fifty-second ammunition train:

Bouillon, 4 cents.
Sardines, 4 cents.
Filet of herring, 6 cents.
Boiled sardines, 10 cents.
Chicken saute, 30. Veal saute, 16.
Beef stew, 10. Calves' liver, 10.
Leg of lamb, 25.
Minute steak, 20. Small steak, 16.
Mutton chops, 16.
Lettuce salad, 6.
Strawberries, 10. Figs, 6.
Cheese, 4 and 5.

After reading which you may go and order an egg for $1.50, right here in Chicago.

ITALIANS SHELL AUSTRIAN LINES NEAR ASIAGO

ROME, Aug. 3.—The official statement from army headquarters today says:

"The enemy fighting activity moderated yesterday. Our own and our allies' artillery effectively fired upon enemy lines of communication at Asiago. Along the whole front our patrols carried out harassing operations."

Fighting in Mountains.

VIENNA, Aug. 3, via London—The official communication issued by the war office today says:

"On the Venetian mountain front lively fighting activity continues.

"In Albania we gained ground on both sides of the upper Devoli."

150 Germans Killed in Defective Powder Blasts

AMSTERDAM, Aug. 3.—A number of German powder stores have recently blown up, owing to the defective quality of the explosives, according to the Echo Belge. In one explosion at Mons fifty Germans were killed and 100 were killed when a munition train blew up.

Illinois Called On for 1,400 Men for Arsenal

Illinois has been called upon to furnish 1,400 men to go at once to the Edgwood arsenal at Magnolia, near Baltimore, Md.

CALLS SOLDIER'S PAY RIGHT BASIS FOR PAY OF ALL

New York, Aug. 3.—[Special.]—Discussing the economic readjustment in this country, the Journal of the American Bankers' association points out in its August number that the tendency is toward placing every one on the same basis of reward that the soldiers get.

"There is evidenced," it says, "a general belief that no one should profit from the war. The man at the front and the man getting ready for the front offer everything for the nation's success. The man at home should have no advantage. We have not yet come to regard life as cheap or profit as the one aim of all effort. This is one of the benefactions of the war.

"The readjustments are going on before us constantly. The one counteracting or hampering influence is the necessity of keeping business going. To denounce the profiteer is not to denounce profits. There must be gain and the incentive to it or our economic structure would crumble. Heed must be given to the intricate relationships of business and their interdependencies. If we concede profits as an incident to service we must concede taxes as the equitable consequence. If we deny the workman the wage that competitive bidding for his services and the power of his union may give, it is only to deny him what is being denied his employer."

ROBERTS & COMPANY

OUR ANNUAL August Sale

At Prices That Will Interest You



DIAMONDS PURCHASED FROM US CAN BE EXCHANGED AT FULL VALUE ANY TIME WITHIN TWO YEARS

SOLITAIRE DIAMOND RINGS

$19 $39 $55 $75 $95



¼ Carat ⅜ Carat ½ Carat ⅝ Carat ¾ Carat

If you are in the market for a diamond now is the time for you to make your selection. Our Annual August Sale of Diamonds is known throughout the United States. We are offering some very fine Diamonds at a saving of 15 to 30 per cent less than our regular prices. You can find out for yourself by stepping in the nearest reliable jewelry store, looking over their Diamonds before coming here. Ask them what they charge per carat and how much the Diamond weighs. (Insist on knowing the weight.) Then a comparison of quality and price with our Diamonds will quickly convince you that we are selling Diamonds cheaper at this time than many retailers can buy them. Any Diamond purchased from us during this sale can be returned for any reason and we will refund all your money upon request within ten days.

"REAL CUT PRICES"

Observe weight and prices of some of the "Single Stone Diamond Rings" to be offered at this sale. There are no duplicates.

4 Carat	$1,500	7-8 1-32 Carat	$125
3 1-3 Carat	1,200	7-8 Carat	110
2 3-8 Carat	750	3-4 3-64 Carat	105
2 1-8 Carat	475	3-4 Carat	95
1 1-2 Carat	385	5-8 Carat	85
1 3-4 Carat	350	5-8 3-32 Carat	100
1 1-8 Carat	180	5-8 1-64 Carat	115
1 1-4 Carat	240	1-2 5-64 Carat	75
1 1-16 Carat	165	1-2 Carat	60
1 1-8 3-64 Carat	190	1-2 1-32 Carat	80
1 1-5 Carat	175	3-8 3-64 Carat	42
1 5-8 1-64 Carat	360	5-16 Carat	35
1 Carat	150	3-8 Carat	39
1 3-8 1-32 Carat	225	1-4 Carat	18
1 1-32 Carat	165	1-4 1-32 Carat	24

Speaking of Wedding Rings

Roberts' Seamless Solid Gold Wedding Rings scarcely need an introduction. Mothers of this year's brides can testify to the enduring beauty and wearing qualities of these rings. All shapes, styles, widths and thicknesses.

14-karat, $3.00 18-karat, $4.00 22-karat, $5.25
14-karat, $4.40 18-karat, $5.50 22-karat, $7.00
14-karat, $5.50 18-karat, $6.75 22-karat, $8.75
14-karat, $6.00 18-karat, $8.00 22-karat, $10.50

Engraving Free

MAIL ORDERS FILLED CORRESPONDENCE SOLICITED

ROBERTS & COMPANY
DIAMOND IMPORTERS
9 West Madison St.
"5 Seconds from State St."

OPEN SATURDAY UNTIL 10 P. M.

Friedman's August Fur Sale

Assortments so well inclusive and so well chosen as to style variety that they grow greater in importance as the season advances. Our prices are based on early purchases and are specially marked for this August Sale.





Natural Mink Coats
exquisitely matched. Several lengths. Prices $375 to $675. One pictured at the left, of regal magnificence, at **$850**

Hudson Seal Coats
in unlimited quantities. Lengths 30 to 48 inches. Plain and trimmed. Prices $155 to $500. One sketched at right, with skunk collar and cuffs, at **$288**

Nutria Coats
Large shawl collars. Lengths 30 to 45 inches. Taupe and natural colors. Prices **$125 to $250**

Cape Coat Wraps
—this season's newest mode in furs. With long graceful lines and immense sweeps, they capture the eye of the smartest dressers. The selection is of the finest grade Hudson Seal and Karacul. Prices **$300 to $575**

Furs Purchased in This August Sale Will Be Stored Free Until Fall.

Open Evenings

L. FRIEDMAN
310 EAST 47th STREET AT "L" STATION

Leschin's AUGUST FUR SALE

Buy Now at 10% Discount



An unusual opportunity to make selections from the Season's finest and rarest pelts at remarkable savings.

Featured in this exceptional exhibit are Stein & Blaine's exclusive originations in Coats, Wraps, Scarfs and Small Pieces.

The scarcity of fine Furs this season and the certainty of much higher prices later, emphasize the attractiveness of this August discount sale.



A Deposit Secures Your Selection. Storage Free.

LESCHIN Inc.
318-320 So. Michigan Avenue

250,000 YANKS CHASING HUNS ACROSS VESLE

Reilly's Bucks Crush the Prussian Guard Trying to Stem Rout.

[BY A STAFF CORRESPONDENT.]

Washington, D. C., Aug. 3.—Gen. Pershing is leading an army of 1,000,000 men in France, exclusive of the divisions brigaded with the British, and the first American army corps of six divisions, or more than 150,000 fighting men, is operating as a fighting unit under command of Maj. Gen. Hunter Liggett in the storm center of attack. Three other divisions also are in the battle, or a grand total of about 250,000 fighting men.

These facts were disclosed by Gen. March, the chief of staff, in his semi-weekly talk with correspondents today.

Rainbow Repulses Guards.

Gen. March also definitely identified the Rainbow division, including the One Hundred and Forty-ninth field artillery as the division that annihilated the Prussian guard and turned a German attempt at counter attack into a German rout.

The Thirty-second division, composed of Michigan and Wisconsin national guard troops, the chief of staff said, have been brought from the Swiss border and joined the first corps in the Fere-en-Tardenois.

July troop shipments to France were 300,000, breaking the previous record of 276,000 in June. Gen. March announced, bringing the total number of troops embarked to more than 1,300,000.

Eight Divisions in Drive.

Eight American divisions were named as participating as complete units in the allied drive, the First and Second regulars, the latter including the Marines; the Third and Fourth regulars, the Twenty-sixth New England national guard division; the Twenty-eighth Pennsylvania guard division, the Thirty-second Michigan-Wisconsin division, and the Forty-second Rainbow division. News dispatches today identified another, the Forty-first, or Sunset division, from the Pacific coast, in the fighting.

In the allied counter offensive, which marks the greatest success of the allies on the western front in four years of war, the Marines achieved the initial successes at Chateau Thierry. But the First army corps, composed of four national guard divisions, the Twenty-sixth, Forty-second, Thirty-second, and Forty-first, and the First and Second regulars, get the credit for aiding the French to turn defeat into victory, and it has fallen to the Rainbow division to win the greatest glory of the offensive.

Guns and Dead.

A confidential telegram from Gen. Pershings shows the capture of heavy booty in guns and ammunition, and the killing of thousands of Germans whose bodies, piled in heaps, were trod over by the advancing Americans.

"An officer of Gen. Muir's (Twenty-eighth) division," the cablegram read, "just returned from Fere-en-Tardenois, reports that it does not seem possible for an army to have gathered as many guns, as much ammunition as the Germans had abandoned in their retreat, which had been so hasty that they had not time to bury their dead. The ground was so covered with corpses that it was impossible to advance without walking over them."

All Under American Flag.

Referring to the rapid organization of the American army into fighting units under corps commanders, Gen. March divulged that the troops brigaded with the British and French are being brought into the line to remain hereafter under the American colors.

"In connection with the American forces abroad," said the general, "there has been some discussion about the proportion of the force which is brigaded with the British, and I will say that Gen. Pershing has in his own area as his own forces, not brigaded with the British, over 1,000,000.

"In this section of the line," Gen. March continued, indicating on the war map the line just southeast of Fere-en-Tardenois, "our first corps is operating, with Gen. Liggett in actual command. You will see by the position of the flags that our divisions have now been put in contiguously and are actually getting together as an American force."

Carrying out this plan of forming the corps into fighting units, Gen. March added that the major generals named as temporary commanders of the five corps had surrendered commands of their divisions to the officers next in rank.

Gen. March revealed that the Thirty-fifth division has replaced the Thirty-second division on the Swiss frontier. Gen. March refused to reveal the identity of the combatant unit sent to Italy, saying he did not think the unit had been identified by the enemy. So far as has been reported, this unit has not yet actually entered the firing line, the general said. The Eighty-ninth division, Gen. March said, had reached France, but no further report as to its location has been received.

Start on New Divisions.

While commands are being consolidated in France, active steps are being taken to organize the twelve new divisions recently announced. Gen. March announced that the following officers are returning from France to the United States for assignment to commands in the new divisions.

Brig. Gen. James J. Hornbrook, assigned to the southern department; Brig. Gen. Charles W. Kutz, assigned to command the engineer camp at Camp Humphreys; Brig. Gen. George C. Saffarans, assigned to Seventeenth brigade, Ninth division, Camp Sheridan, Montgomery, Ala.; Brig. Gen. Alfred A. Kickok, assigned to Nineteenth brigade, Tenth division, Camp Funston, Kas.; Brig. Gen. Douglas MacArthur, assigned to Twenty-first brigade, One Hundred and Tenth division, Camp Meade, Md.; Brig. Gen. J. N. Hodges, Twenty-third brigade, Twelfth division, Camp Devens, Mass.; Brig. Gen. Cornelius Vanderbilt, Twenty-fifth brigade, Thirteenth division, Camp Lewis, Wash.

WIVES QUIT SPOUSES ON SAME DAY

And Then Two Sisters Try Hard to Have Mates Inducted Into National Army. One Succeeds; the Other Sues for Divorce.



Mrs. Raymond F. Garrity

Raymond F. Garrity

Mrs. Naomi Feulner

Sisters Star in Skit of the Army and Divorce Court

Mrs. Naomi Feulner, 18 year old daughter of Mr. and Mrs. William H. Olmstead of Highland Park, yesterday, through her attorney, Justin K. Orvis of Chicago, began suit for separate maintenance against her husband, Fred Feulner. The bill was sent to Lake county for filing.

Efforts of Mrs. Feulner and her sister, Mrs. Raymond F. Garrity, to have their husbands inducted into the United States army, from which the husbands had previously obtained exemption or deferred classification on grounds of marriage, were disclosed last night by Theodore Swan, clerk of Lake county exemption board No. 1, at Libertyville. Feulner was not accepted because of his noncitizenship status, but Garrity has been reclassified for active military service.

Former Cabaret Singer.

"The Garritys were married four and a half years ago, but have lived apart except for two years, Mrs. Garrity said. She is a former cabaret singer and under the name of Grace La Reaux has appeared at the La Salle roof garden, the Hotel Sherman, and other places. The Garritys and the Feulners separated on the same night, July 19, and the two sisters are now living with their parents, the Olmsteads. It was after the separations that the two appeared before the exemption board and sought to have their husbands reclassified.

Count Zeppelin and the House that Jack Built achieved mention in Mrs. Feulner's bill, which, after reciting a long list of alleged acts of cruelty and a penchant for road houses, sets forth that "said defendant is what is termed a 'dandy,' priding himself in neatness of dress, affability of manner, sibilancy of speech, and often boasted . . . of his conquest of other women."

Tells "Wondrous Stories."

During the courtship Feulner "told most wondrous stories purporting to be the history of his life and promised your oratrix that if she would but love him and marry him that he would take her to his palatial home and large estates in Alsace-Lorraine as soon as the present war was over; that he had an income therefrom of $18,000 at that time, but could not draw the same until the close of the war; telling her of the wonderful dwelling, its shady walks, commanding scenery; talking to her of moonlight ocean scenes, wondrous automobile drives in foreign lands, and promising her a box of diamonds, twenty-six in number . . . and as soon as they were married the finest automobile speedster in the country."

Then came the marriage on Sept. 5, 1917, and "though he bought an automobile it was a second hand roadster of ancient vintage, . . . but with this automobile the defendant squandered the money he received in giving pleasure rides to women other than your oratrix and all without her consent; and further, said defendant flaunted women in the said car in front of the home of your oratrix by driving past her frequently."

Says He Penciled His Eyebrows.

Further along it is set forth that Mr. Feulner spent "part of his time painting and rouging his face, penciling his eyebrows and strutting about in white flannel trousers; dressing in gaudy raiment, decorating the road sides and other places with cigaret stubs and empty bottles.

"Your oratrix further represents that the said defendant claims to be a close relative and nephew of Count Zeppelin, the inventor of the Zeppelin airships in Germany; that he had a brother in the aviation service of Germany, who was killed in such service, and is in possession of the papers leaving insurance or other property to the defendant in the amount of $3,600."

The case will be heard at the October term of the Lake county circuit court at Waukegan.

LITTLE BOY KILLED BY FALL.

Edward Betz, 4 years old, 6947 Loomis street, fell from the back porch on the second floor of his grandfather's home at 1447 North Halsted street, to the basement Friday, and suffered a fractured skull, from which he died yesterday.

Water Pressure

We Boost It

SEE THE

"DURO"

Automatic Electric Pumps and Water Systems

Burnett-Larsh Mfg. Co.

231 Insurance Exchange Bldg.

Phone Wabash 2820 Chicago, Ill.

U. S. PASSES TWO MILLION MARK IN RIFLE OUTPUT

Washington, D. C., Aug. 3.—[Special.]—Production of army rifles in the United States since war was declared has passed the 2,000,000 mark. Announcement was made today that up to and including July 27, 1918, the total number of rifles produced, inspected, and accepted was 2,000,798.

This includes in part 1,523,156 of United States model 1917 and 280,000 Russian rifles. It does not include the 600,000 United States model 1903 (Springfield) rifles estimated to have been on hand before the war.

"Machine gun production," an official statement says, "continues to show a steady increase. The number of heavy Browning machine guns inspected and accepted during the week ending July 27 was 1,106, a decrease of 257 under production for the previous week.

"Light Brownings inspected and accepted during the last week reached a total of 2,624, an increase of 557 over the previous week. Since the war began and up to and including July 27, the total number of machine guns of all types, produced, inspected, and accepted was 96,006, including 8,428 heavy Brownings and 14,895 light Brownings.

"The total output of pistols and revolvers inspected and accepted, up to and including July 27, was 414,015, including 235,700 .45 model 1911 pistols and 178,815 .45 model 1917 revolvers.

'Tribune' Army Edition Called Link to Home

Attorney John E. Owens yesterday received a letter from a Chicago friend in the trenches in France. The letter speaks of the army edition of THE TRIBUNE, published in Paris and circulated widely among the American soldiers over there. It says:

"Dear Judge: Inclosed find a copy of CHICAGO TRIBUNE, published in Paris. It reaches all the boys over here and is the missing link between them and home. I thought you would like one as a souvenir, so am sending it along.

"Moved down the line from Paris Saturday and had a hell of a time getting here. Can see Germany and Switzerland from the trenches. Mountains are wonderful. Would make a blind man see or a dummy talk. Wearing woolens and overcoat."

The letter was dated June 28.

NEW YORK Lane Bryant DETROIT

Last Call Sale

Bargains for Stout and Slender

Sizes 36 to 56 Bust

It's all seasonable apparel, ready to put on and wear. Broken lots, of course, but you will find your size in some smart model that you can't afford to miss. Shop early—it means greater comfort and your choice of the following bargains:

Coats—$16.50, $24.75, $34.50

While styled "summer" coats these garments are just the thing for fall wear, at prices lower than cost of the material. Prices formerly up to $54.75.

Dresses—$4.75, $7.50, $10.50

Your chance to pick up that cool dress or two that you need for summer comfort. Prices so low you should buy for next season. Formerly up to $18.75. Don't miss this opportunity.

Waists—$1.45, $2.95, $4.95

You can't have too many—you can't match such prices. Plain and fancy voiles, Japanese silks, wash satins, crepes, georgettes. A waist for every occasion. Prices formerly up to $7.50.

SPORT COATS, BATHING SUITS, SEPARATE SKIRTS, AND ALL SUMMER APPAREL AT PRACTICALLY HALF PRICE.

No C. O. D's., Credits, Exchanges during this Sale.

9th Floor Stevens Bldg., 17 N. State, Chicago

FRENCH TIP OFF 13TH ENGINEERS TO HUN ATTACK

Heard Beforehand Germans Had Planned to Turn Verdun.

Information from France throws some light on the activities of the famous Thirteenth engineers, the regiment of Chicago district railway men, in the recent ebb and flow of events on the Marne.

The German drive eastward along the Marne does not seem to have had for its ultimate objective merely the capture of Reims, but also the turning of the Argonne forest and the great fortress of Verdun, which for four years have blocked the Germans from the east. The dispatches themselves have indicated that large numbers of crack German troops have been stationed in positions from which they could be rushed into the St. Mihiel salient. This has been clung to by the Germans for just such a jumping off place in case of a pincer action against Verdun.

Thirteenth Evacuates Region.

Information now shows that, anticipating that the strength of the Germans might enable them to break through to Bar le Duc either through the St. Mihiel or the Marne routes, the Thirteenth engineers were put to work withdrawing huge supplies out of their region, which is in the neighborhood of this great fortress.

They received orders from the French some three days before the Germans actually opened and crossed the Marne and began evacuating at once.

The engineers brought to the southern terminus of the lines which they operate all their rolling stock, including numerous locomotives from the United States, tools and material, large quantities of French material, and fuel. They evacuated some of the great hospitals through this region and even brought their personal effects to the little village where their lines join the French railroads. The former alderman, Capt. Francis Taylor, emptied the regiment's warehouses, which are under his care, and had almost all his supplies at the evacuation base when the German attack began.

Maj. Whiting Moves.

Maj. Whiting also moved down from the field headquarters of the regiment and proceeded south to the trans-shipment base. Col. Howard took personal charge of the enormous task.

The French told the Americans that they had discovered the Germans hoped to turn the west flank of the Argonne forest within a month, or even less, and crush that part of the American army which may be in the east of France. Then they estimated with the menace of Verdun on their left flank eliminated they could reduce Paris at their ease.

American War Chiefs Ask Draft for Ages 18 to 45

[BY A STAFF CORRESPONDENT.]

Washington, D. C., Aug. 3.—[Special.]—All men in the United States between the ages of 18 and 45 inclusive will be subject to compulsory military service as soon as congress enacts into law recommendations of the war department announced today.

Following a conference with Secretary of War Baker today Senator Chamberlain of Oregon, chairman of the senate military affairs committee, made public the information that the war department had prepared a bill, with President Wilson's approval, lowering the minimum draft age limit to 18 years and raising the maximum limit to 45 years.

The announcement was received with the greatest exultation by the advocates of universal military training and of a big army program.

Recognizes Big Principle.

While additional legislation would be necessary to make universal military training the permanent policy of the nation, the bill recognizes the principle of universal training and would put it into effect for the period of the war.

The bill will enable the president to call young men into the service by classes arranged according to their ages. It is understood that the war department will take advantage of this authority to begin the training of young men as soon as they reach their eighteenth year and have them fitted for immediate service on the firing line as soon as they reach the age deemed best for such duty. It is the belief of the universal training advocates that this system will prove so satisfactory during the period of the war that no difficulty will be encountered in enacting legislation putting it into permanent operation.

4,000,000 Overseas.

Senator Chamberlain said that while no exact figures were available to show the increase in the fighting man power the measure would provide, he believed it would enable the United States to maintain an army of from 3,000,000 to 4,000,000 abroad with an equal number in constant training in the United States.

The bill drafted by the war department will be introduced Monday in the senate by Senator Chamberlain and in the house at the same time by Representative Dent of Alabama, chairman of the house military affairs committee. As soon as he had returned to the capitol from the war department Senator Chamberlain issued a call for a meeting of his committee on Tuesday to begin consideration of the bill.

Needed to Get Men.

Secretary of War Baker explained that the age limit of 18 to 45 years was adopted because it was found that it was necessary to extend the ages this far to get enough class 1 men to carry out the military man power program.

All the possible combinations of ages were carefully considered, Mr. Baker said, but all others were rejected.

While Secretary Baker said the question of extending the work or fight order to apply to the new classes brought within the draft by this bill has not been discussed, this will follow automatically, it is expected.

But all intention of utilizing the work or fight rule for men between 18 and 45 as a means of enforcing conscription of labor was denied by Secretary Baker.

Some Oppose Lower Age.

Several members of the senate military affairs committee are opposed to lowering the minimum age limit, but Senator Chamberlain does not believe that any serious delay will ensue in obtaining a majority agreement on the measure. The senate, however, is under unanimous consent to transact no business until Aug. 26, and after that date it is bound by another unanimous consent agreement to take up prohibition and keep it under consideration until disposed of.

An effort probably will be made to call the senate back into regular session before the expiration of the three day recess program, if it becomes apparent that the military affairs committee can have the bill ready. As the parliamentary situation now stands it would be next to impossible to put the bill through both houses before the middle of September.

By many senators it is regarded as a satisfactory solution of the labor problem, which has been looming up in a serious aspect before congress during the last few months. It will enable the war department to extend the "work or fight" order to cover all men between the ages of 18 and 45. This, it was pointed out, would take care of the shortage of labor due to employment of men in nonessential industries and also the situation created by strikes in munitions factories.

Gen. March told members of the senate military committee there is no present danger of a shortage in man power to keep the American armies filled up.

'MONEY MACHINE' AGAIN FOR $5,100

Concerning the old, new story of the "money making" machine:

Theodore Theodore, who conducts a rooming house at 5148 North Clark street, had amassed $3,950. Likewise, one of his roomers, thrifty Peter Miller, had saved $1,150. And last Wednesday along came the affable stranger with the magic machine. All one had to do was to press a button and the greenbacks rolled out, ad infin. Theodore and Miller invested their all.

Last night they notified the police of the Summerdale station that the machine wouldn't work. The stranger has disappeared.

Illinois Must Provide 200 for Limited Army Training

Washington, D. C., Aug. 3.—Twenty-nine states and the District of Columbia were called upon today by Provost Marshal General Crowder to supply 6,000 white registrants qualified for limited military training. They will entrain Aug. 5 for the Syracuse, N. Y., recruiting camp. The quota for Illinois is 200.

GERMAN SCORN OF AMERICANS TURNS TO FEAR

Diary Gives Proof That They Have Learned of Prowess.

[BY A STAFF CORRESPONDENT.]

Washington, D. C., Aug. 3.—[Special.]—The diary of a German officer recently captured by United States marines in France discloses how the contemptuous opinion of the Germans for the fighting ability of American troops may be changed literally over night.

The German, who had written in his diary that "it must be a sad outfit which allows itself to be thrown out by the Americans," later expressed reverent thanks that God had mercifully preserved him from them. This comment ended his written record, for the writer was a prisoner in American hands the following day.

Secretary Daniels today made public extracts of the diary which was that of Reserve Lieutenant Tillmanns, Second battalion, Fortieth regiment (Baden guards), Twenty-eighth division. This was the fourth division which the marines had against them in the fighting around Chateau Thierry.

"The other three divisions," says a navy department statement, "were so badly cut up that they could not carry out their orders to attack."

Extracts from the Diary.

The extracts from Lieut. Tillmanns' diary follow:

"June 6th—Departure from Rocourt 3 p. m. to Breuyres further back Coincy. We had to move out of Rocourt because it did not belong to our sector. Rear is crammed full of troops. Billets, therefore, very scarce.

June 7th.—At the front. American troops have made counter attacks. We have to move to the front again. Route of march over Rocourt Epaux. We are lying in the woods to the right of Etrepilly for the present in position. In the night of 8th and 9th we will relieve the front line. It must be a sad outfit which allows itself to be thrown out by Americans. In the evening of the day of the 8th there was heavy artillery fire. Fortunately, the artillery fire did not reach us.

"Worst Night of Life."

"June 8th to 9th.—Moved forward at night and relieved the Four Hundred and Sixty-first regiment at 4 in the morning in the Bois de Belleau. Incomprehensibly wide sector. Where there were three companies, we have only one.

"June 9th to 10th.—The worst night of my life. I am lying in the thick wood on an open height in little holes behind rocks, for this is heavy artillery fire; until 6 o'clock in the morning. It is a wonder that the fellows were all at their posts when the Americans attacked. The attack, thank God, was repulsed. God has again mercifully preserved me."

The Forty-fifth August Fur Sale

now in progress at Shayne's continues through the month.

Never before in the history of the house has this sale produced a more wonderful collection of fine furs.



Shayne exclusive models vie with the creations of the world's most famed ateliers in a display that cannot be matched in the Middle West.

A discount of 20% will be in effect during this sale. Such a price attraction now is of greater value than at any time in a decade.

JOHN T. SHAYNE & CO.

PALMER HOUSE, CORNER

Every bushel of Wheat saved now means the support of a soldier until next harvest.

WILSON STARTS AID FOR RUSSIA; NO INVASION

Small U.S. Forces to Help Allies Guard Supply Bases on Coasts.

(Continued from first page.)

United States, be most unwise to divide or dissipate our forces.

"As the government of the United States sees the present circumstances, therefore, military action is admissible in Russia now only to render such protection and help as is possible to the Czecho-Slovaks against the armed Austrian and German prisoners who are attacking them and to steady any efforts at self-government or self-defense in which the Russians themselves may be willing to accept assistance."

Whether from Vladivostok or from Murmansk and Archangel, the only present object for which American troops will be employed will be to guard military stores which may subsequently be needed by Russian forces and to render such aid as may be acceptable to the Russians in the organization of their own self-defense.

Helping Our Allies.

"With such objects in view the government of the United States is now coöperating with the governments of France and Great Britain in the neighborhood of Murmansk and Archangel. The United States and Japan are the only powers which are just now in a position to act in Siberia in sufficient force to accomplish even such modest objects as those that have been outlined.

"The government of the United States has therefore proposed to the government of Japan that each of the two governments send a force of a few thousand men to Vladivostok, with the purpose of coöperating as a single force in the occupation of Vladivostok and in safeguarding, so far as it may, the country to the rear of the westward moving Czecho-Slovaks; and the Japanese government has consented.

"In taking this action the government of the United States wishes to announce to the people of Russia in the most public and solemn manner that it contemplates no interference with the political sovereignty of Russia, no intervention in her internal affairs, not even in the local affairs of the limited areas which her military force may be obliged to occupy, and no impairment of her territorial integrity either now or hereafter; but that what we are about to do has as its single and only object the rendering of such aid as shall be acceptable to the Russian people themselves in their endeavors to regain control of their own affairs, their own territory, and their own destiny. The Japanese government, it is understood, will issue a similar assurance.

"These plans and purposes of the government of the United States have been communicated to the governments of Great Britain, France, and Italy, and those governments have advised the department of state that they assent to them in principle. No conclusion that the government of the United States has arrived at in this important matter is intended, however, as an effort to restrict the actions or interfere with the independent judgment of the governments with which we are now associated in the war.

Look for Early Mission.

"It is also the hope and purpose of the government of the United States to take advantage of the earliest opportunity to send to Siberia a commission of merchants, agricultural experts, labor advisers, Red Cross representatives, and agents of the Young Men's Christian association accustomed to organizing the best methods of spreading useful information and rendering educational help of a modest kind, in order in some systematic way to relieve the immediate economic necessities of the people there in every way for which an opportunity may open. The execution of this plan will follow and will not be permitted to embarrass the military assistance rendered to the Czecho-Slovaks.

"It is the hope and expectation of the government of the United States that the governments with which it is associated will wherever necessary or possible lend their active aid in the execution of these military and economic plans."

President Wilson personally has been directing the framing of the proposals for aid to Russia and has prepared a statement explaining just what is to be done and making it clear that the United States intends to stand squarely beside the Russian people in their fight for democracy. It is expected that careful study will be given to the Japanese reply before his statement is issued.

REVOLT IN ARCHANGEL.

KANDALASKA, Russian Lapland, Aug. 3.—[By the Associated Press.]—A revolution against the Bolsheviki and in favor of the allies has occurred at Archangel. The soviet troops have fled the city.

After the revolution had been brought about, an allied detachment was landed at Archangel, occupying the railway station and the telegraph office with insignificant resistance.

Apparently there were no losses to the allied forces in their movement.

LONDON, Aug. 3.—An Exchange Telegraph dispatch from Zurich today says:

"Telegrams from Cracow state that after the assassination of Field Marshal von Eichhorn in Kiev more than 500 persons were arrested, including ex-Premier Winneschinks, Secretary Milukoff, and many members of the Constitutional-Democratic party. Martial law has been proclaimed throughout the province of Kiev.

"German reinforcements are continually arriving at Warsaw.

"Ten German soldiers have been found murdered in various parts of Kiev and reports of revolts among the Ukrainian peasants continue.

CHINA TO SEND REGIMENT.

PEKING, China, Tuesday, July 30.—[By the Associated Press.]—The Chinese government today appropriated $100,000 to finance the sending of a Chinese regiment to Vladivostok. The date of the departure of the regiment has not been fixed.

ON ROLL OF HONOR

Sergeants and Privates Figure in Day's Casualty Lists.



1. Sergt. I. F. Morrison; slightly wounded.
2. Sergt. Carl Zimmerman; died of disease.
3. Private Steve Jendrosrak; killed in action.
4. Sergt. Frank Schultz; died of disease.
5. Private Frank Brown; killed in action.

U-BOAT SINKS SCHOONER NEAR COAST OF MAINE

Probably Same One That Attacked San Diego, Navy Thinks.

Eastport, Me., Aug. 3.—The first successful foray of a German submarine in Canadian waters was reported here today. Capt. Charles E. Dagwell of the British lumber schooner Dornfontein and his crew of eight men landed in their small boat on Grand Manan island in the Bay of Fundy and reported that their vessel had been looted and set on fire by a U-boat twenty-five miles southwest of Brier island at 11:35 a. m. yesterday.

The submarine apparently was watching for bigger game. It was in a position commanding shipping from the Canadian ports of Yarmouth, N. S., and St. John, N. B., and was only a comparatively short distance outside American territorial waters.

The commander of the U-boat told Capt. Dagwell he had been on this coast six months and would be here until October. The submersible looked to be 275 feet in length. It carried two guns and had a crew of seventy-five men.

The Dornfontein was stocked with provisions for a voyage to South African ports and the Germans cheered as boat load after boat load of goods was transferred to the raider. The British sailors were allowed to take with them only the clothes they stood in.

Naval officers believe the U-boat is the same which sank four coal barges and set a tug afire off Cape Cod a week ago last Sunday.

War Has Developed Salvage.

LONDON, Aug. 3.—Of 400 British ships sunk in the last two and a half years, at least 50 per cent have been raised from the bottom of the sea. The organization responsible—the admiralty salvage department—is composed entirely of experts employed by a commercial firm which engaged in the business before the war.

The number of ships of the mercantile marine actually salved by the department in two years from 1915 to 1917 was 260. All these vessels were of big tonnage. For the present year the monthly totals of such vessels salved were: January, fourteen; February, forty-one; March, thirty-seven; April, thirty-six, and May, nineteen. Thus the department has saved 407 important vessels of the mercantile marine. This does not include vessels salved outside of home waters.

BLACKHAWKS TO CROWN TRAINING WITH BIG STUNT

Elaborate Divisional Maneuvers Are Planned.

Camp Grant, Ill., Aug. 3.—[Special.]—Under the direction of Maj. Gen. C. H. Martin and Lieut. Col. Charles E. T. Lull, chief of operations, the Blackhawk division will culminate the hardest training week in its history next Thursday and Friday in the greatest field maneuver ever attempted by a military organization on American soil. Every officer and enlisted man in the fully organized division, including the artillery brigade on the Sparta, Wis., ranges, commanded by Col. P. R. Ward, will work toward unit perfection on plans of attact drawn up in exact duplication of the Yankee action on the Aisne-Marne front. The aerial service in Rantoul will coöperate.

The divisional trench area, greatly enlarged to form the base of operations for the 27,000 men who will engage in the maneuver, will be the scene of the first of three field problems included in the movement. The initial and by no means simple problem is one of emplacement of troops preparatory to an attack on a divisional front.

Big Problems Involved.

It will require not only the placing of regiments and brigades in the most advantageous position and on the second of a given time but also the placing of machine guns, trench mortars, and all other material to back up the drive. Officers of the artillery brigade in Sparta are working on their part of the problem, using maps of the battle ground here.

Actual attack on the German position, which extends some five miles to the east of the trenches and has been carefully consolidated to withstand the American rush, is the second problem before the division. Every soldier will go over the top and advance under the simulated artillery barrages, chasing Fritz from his strongly fortified position. Consolidation of the captured ground with complete reports from every officer commanding the attack will make up the third problem.

Four observation planes will operate in the maneuver, according to plans completed today, and the division liaison system will be brought into play.

Five Thousand on Holiday.

Five thousand selectives today took full advantage of the Saturday afternoon and Sunday leave today, crowding to Chicago trains the moment inspection was completed in the various regiments. Passenger traffic from camp jumped more than 300 per cent.

TEN CHICAGOANS ADDED TO CITY'S ROLL OF HEROES

Six Reported Dead and Four Wounded for Country.

The names of six more Chicagoans who died for their country will be engrossed upon the city's tablet of heroes. Four of these are mentioned in yesterday's casualty lists, two announced unofficially. The lists also name two as severely wounded, and another as wounded who was previously reported dead. One is named as slightly wounded, in a private letter.

Sergt. Carl Zimmerman of Company I of the Sixty-second infantry, died of disease on Friday at Camp Fremont, Cal. His parents are both dead, and his sister, Mrs. Clara Smith, who formerly lived at 3067 Gresham street, cannot now be found. An uncle, August Holtz, lives at 4826 Berteau avenue. Zimmerman had been in the army for the last six years. The body will be brought here for burial.

Killed in Action.

Private Frank Joseph Brown, 27 years old, Company L, Thirty-eighth machine gun battalion, is listed as killed in action. He formerly lived with his parents at 3733 South Hermitage avenue. He was drafted last September and last March arrived in France.

Private Steve Jehdrosrak, 25 years old, son of Mr. and Mrs. William Jendrosrak, 1358 West Ohio street, is mentioned as killed in action on July 21. He enlisted in the Fifty-second infantry in May, 1917, and went across last February. He was born in Poland.

Sergt. Frank Schultz, dead of disease, was the son of Mr. and Mrs. John Schultz, 853 North Wood street. He was 21 years old last December and had been in the regular infantry for five years. A brother, Steve, 18, is in the navy, and another brother, John, is a druggist at 1800 West Chicago avenue.

In Canadian List.

In the Canadian casualty list of yesterday Vincent Sazma of 4912 South Honoré street is listed as dead; cause not mentioned. He was formerly a machinist.

Mrs. Elvira Vidal, 831 North St. Louis avenue, yesterday received word in a letter from an army chaplain that her son, Private Arthur Vidal, 23 years old, has been killed in action. She was previously notified that he had been slightly wounded early in June, and the tone of the letter seemed to indicate that he had returned to the front when he was killed. Vidal enlisted in 1913.

Private John Popelka of 2727 West Twenty-second street, who was previously reported killed in action, is now listed as wounded.

Proud of Americans.

Private Charles J. Bendl, 26, formerly lived with his aged widowed mother at 1638 South Crawford avenue. He was severely wounded on July 4. In a letter received by Mrs. Bendl the Rev. Father J. F. Hennesey, priest with the Forty-sixth infantry, imperial Australian forces in France, tells of Bendl's being wounded. The letter reads: "The Americans are very happy over their success. When in company with the Australians they attacked the Hun with wonderful success. Your boy was slightly wounded in the arm and back, but a few weeks should see him fit and well."

Corporal Lowell S. Blaisdell, 3770 Grenshaw street, is listed as severely wounded. He is 24 years old and enlisted in the One Hundred and Thirty-second infantry in April, 1917. He is married and his wife lives at the above address. He was formerly employed by the Kimbark Paper mills.

It was erroneously stated in THE TRIBUNE yesterday morning that Mr. and Mrs. Stanley Kizior, 2615 South Kolin avenue, parents of Private Joseph S. Kizior, severely wounded in the casualty list, were Austrians. They are natives of Poland.

Son Writes of Wound.

In a letter from her son, Sergt. I. F. Morrison, with the One Hundred and Thirty-first Infantry, Company C., who has been at the front since early June, Mrs. Wolf Morrison, 1439 Thome avenue, yesterday learned of his being slightly wounded on July 4.

"Yesterday was the most exciting 4th I have ever seen. I took part in my first battle, as a result of which I am in the hospital with a very slight wound," he writes. "We gained all our objectives with very slight losses and inflicted heavy casualties on the Boche. We captured 1,500 in addition to all we sent to the hospital and 'happy hunting ground'."

The "in case" letter which aviators often write before their first flight, to their nearest and dearest of kin, is something not as yet much heard of in this country, but the letter of Lieut. Richard Ristine, who was killed last week at Lake Charles, La., has just reached his parents, Mr. and Mrs. J. M. Ristine, of Cedar Rapids, Ia. Lieut. Ristine was THE TRIBUNE'S second gold star. The letter runs: "While you read this, you will know that I have died while in the big game for democracy, the most wonderful death in the world. I have always fully appreciated the dangers of flying, but I entered this branch of the service because I hoped I could do my bit better in it. I have done what I could, but God has chosen me, as only one of many, who must go before the 'big game' is won."

GIVEN COMMISSIONS

Chicago Men Are Among Those Who Are Awarded Places in the Reserves.

Washington, D. C., Aug. 3.—[Special.]—Among the middle westerners commissioned today by the war department were the following Chicagoans:

Captain, medical reserve corps—Albert E. Mowry, 3505 Indiana avenue.

Second lieutenant, quartermaster corps, national army—Joseph B. Headsten, 3749 Janssen avenue.

Lieutenant colonel, chemical warfare service, national army—Wendell G. Wilcox, 2401 Washington boulevard.

Captain, chemical warfare service, national army—Lawrence Howe, 523 Rookery.

Second lieutenant, chemical warfare service—Charles R. Surface, 516 Fisher building.

Air Instructor Killed at San Diego Field

San Diego, Cal., Aug. 3.—Lieut. Clement R. Jacomini, a flying instructor at the army aviation camp at Rockwell field near here, died today as the result of injuries incurred yesterday when a plane in which he and another officer were flying fell about 150 feet in a nose dive. His companion was unhurt. Lieut. Jacomini's home was in Pasadena, Cal.

SENTENCED FOR DESERTING BABY.

George Drew, a chauffeur, and his wife, Elizabeth, of 1324 North La Salle street, were sentenced to one year in the bridewell yesterday for abandoning their baby, 1 month old. Drew left the infant on a street car in charge of Mrs. Mary Baker of 1431 North La Salle street, who discovered she had been imposed upon.

SUGAR HOARDING NEW YORK HOTELS FINED HEAVILY

New York, Aug. 3.—[Special.]—Five of New York's largest hotels and two of its restaurants were severely penalized by the federal food board today for hoarding sugar in violation of the rules of the United States food administration. The hotels involved were the Plaza, the St. Regis, the McAlpin, the Imperial, and the Claridge. The restaurants were the Fifth Avenue and the Savarin.

In the cases of the Plaza and the St. Regis the food board suspended their licenses for the baking of bread and pastry, and for the making of ice cream, for thirty days beginning Aug. 7. The Imperial was ordered to close its public eating places for two days, beginning tonight at midnight. The McAlpin, the Fifth Avenue restaurant, and the Savarin, operated by the Greeley Square Hotel company, contributed $10,000 to the Red Cross and the Y. M. C. A. The federal food board also suspended the license held by the Greeley Square Hotel company.

GRAB ANARCHIST IN PLOT TO BLOW UP A TROOPSHIP

New York, Aug. 3.—[Special.]—Climbing a rope ladder up the side of a big confiscated German liner used as a troop transport, Frederick Rouchat, a Belgian, was arrested at the Bush Terminal, Brooklyn, today by detectives for the army transport service.

He said he had been selected by lot to blow up the ship by a secret society of anarchists, according to the detectives. On orders of the society, Rouchat is alleged to have said, he started a fire on March 24 in the carpenter shop of the Morse Dry Dock and Repair company in Brooklyn, and he had been selected for several other dynamitings.

He also is reported to have told of the society's plans to destroy big munition factories in the United States. It is said he is an intimate friend of Emma Goldman and Alexander Berkman.

Rouchat got inside the government reservation by eluding the guards. He formerly worked for the Robins Dry Dock and Repair company. No explosives were found on his person.

BONA FIDE BARGAINS
AUGUST FUR SALE
Save by buying wisely. Visit our store now!
Finest grade goods at extraordinary low prices.

Hudson Seal Throw, 2 yards long. Special August Sale Price..... $17.50
Belted Model Muskrat Coat. Special August Sale Price..... $90
Black Sabeline Coatee, Nutria Collar. Special August Sale Price..... $39
Three-quarter length Mink Coat, belted model, bell sleeves, large collar, beautifully lined. Special August Sale Price..... $250
Three-quarter length, newest model, plain Hudson Seal Coat. Special August Sale Price..... $160
Kolinsky Cape, coatee style, Special August Sale Price..... $35
Full length Hudson Seal Coat, Taupe Fox Collar and Cuffs. Special August Sale Price..... $225
Large Mink Cape. Special August Sale Price. $115

DAVID STERN COMPANY
The Store Reliable — In Business Since 1883
1027-29 Madison Street



WURLITZER
Chicago's "One Price-No Commission Piano Store"

WURLITZER
Established Over 62 Years
Everything in Music

Over there
and
Over here—

Prices Advance August 15th
Buy Now!
Wurlitzer Kingston Player Piano
New Style "T"
Now $415
Wurlitzer Kingston Player Piano
De Luxe Style
Now $465
Special Terms as Low as $2.50 Weekly

The necessity of music "over here" and "over there" must be admitted. Music is an absolute essential. It is needed in our homes now more than ever. Decide now to have music in your home. A Wurlitzer Kingston player piano and a good selection of patriotic rolls will bring an endless amount of cheer, comfort and happiness to your home.

Special Offer

This month we give absolutely free with each Kingston player piano a beautiful duet music bench—your own selection of music rolls to the amount of $15, handsome scarf, one year's service, including necessary tunings and a course of instructions in your home that will enable you to play correctly the most difficult compositions.



THE RUDOLPH WURLITZER CO.
329-331 So. Wabash Ave.
JUST NORTH OF VAN BUREN

Mail this coupon

Wurlitzer, 329 So. Wabash Ave.
Send new Kingston catalog, showing in color the new shades of mahogany, walnut and oak. No obligation.
Name .....
Address .....
T

NEW FUR FASHIONS

EVERY dictate of fashion for fall and winter furs is charmingly portrayed in the superb collection at Perlson's—one of Chicago's leading furriers. The purchase of a Coat, Cape, Stole or Scarf from our offerings has the satisfaction of securing the highest quality as well as the most exclusive styles. It is a pleasure to make a choice from such a wonderful assortment. August Sale prices prevail.

Furs purchased now will be held in storage free for fall delivery.

I. PERLSON
502 North American Building
36 South State Street

Coat of stunning lines, cape back and coat front irresistibly fashioned of Hudson Seal with cuffs and border of Taupe Nutria.





ENOZ Kills Moths Instantly!

Spray your clothes with ENOZ once a month throughout the year and you will never suffer another dollar's worth of damage by moths. You won't have to pack your clothes away. Use ENOZ and let them hang.

ENOZ is a moth-killer. It kills instantly—not only the moth miller but the moth worm and the moth egg. It is a powerful liquid chemical which utterly destroys all forms of moth life. Ask your druggist for it now and use it once a month the year around. The moth worm works in the winter months as well as in the summer.

ENOZ will not stain or damage the finest furs, feathers, woolens, rugs, carpets, upholstery or anything else on which it is used. The odor is antiseptic and leaves in a short time.

Use ENOZ every 30 days and be protected

Sprayer and Liquid sold in combination for $1 at drug, department and hardware stores. Additional liquid, pint size, 75c; quart size, $1.00. West of Rockies and in Canada 25 cents extra.

If your dealer hasn't it—we will send it to you prepaid upon receipt of price.

Good-Bye, Moth — The Phenol Chemical Co. Inc. 705-707 N. Wells St. Chicago. — Good-Bye, Moth Ball

ENOZ KILLS MOTHS

PEORIA POLICE GUARD THOMPSON AS CROWDS JEER

Mayor Gets Hot Reception When He Speaks in Theater.

Peoria, Ill., Aug. 3.—[Special.]—A crowd of 200 people gathered about the Majestic theater, where Mayor William Hale Thompson of Chicago, Republican candidate for the United States senate, spoke tonight. The crowd hooted during the continuance of the meeting and jeered the 200 people who had braved the demonstration to hear the address.

As Thompson left the theater a yelling mob followed him to the Jefferson hotel, where he is stopping. A cordon of police thrown about the theater prevented any overt act.

Mayor Thompson devoted a large portion of his remarks to the demonstration against him.

"I have been respectfully treated everywhere in the state except here," he said in concluding his talk. "My meetings have averaged an attendance of at least 1,000. It's worrying my opponents, and that is one reason why I think this demonstration was staged tonight. They haven't humiliated me in the least."

Blames Chicago Press.

At another time in his talk he referred to the opposition of the Chicago newspapers in previous fights and declared:

"That's the kind of a fight the mayor has been up against and that's the reason for the demonstration tonight. There are some sympathetic hearts in Peoria or this would not have been permitted tonight. It's your city administration, however, and that's a matter for you to look after."

It was a wild night in the downtown district. News that there was to be opposition to the Thompson meeting caused Chief Rhoades of the police department to send twelve detectives and officers to the Union station to see that there was no outbreak when Thompson arrived from Galesburg, and was escorted to the Jefferson hotel.

All the day police were on duty tonight about the hotel and theater. When the band engaged by Thompson marched down the street men bearing banners fell in behind them. Some of the banners said:

"Big Pro-German Rally Tonight." "Pro-Germans, hear your leader at the Majestic theater tonight." "Gas attack expected at the Majestic tonight." "Thompson Pro-German." "Thompson's friend (picture of the kaiser): to hell with him."

Hoots Drown Out Band.

There were dozens of such banners. The sound of the band was drowned out by the hoots of the crowds in front of the Jefferson, except when it played "The Star-Spangled Banner," when there was silence and every hat was doffed.

M. G. Severinghaus of Chicago attempted to invite the crowd to come to the theater and hear Thompson, but the sound of his voice was drowned by the hoots every time he attempted to speak. A howling mob followed the mayor from the hotel to the theater and hooted every one who had the courage to enter.

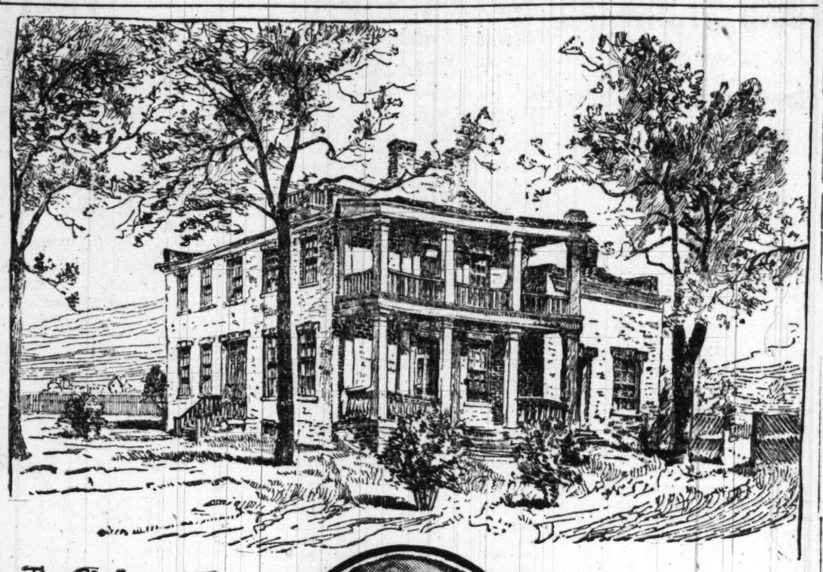
Park M. Puntney of Peoria acted as chairman of the meeting, but did not allude to the demonstration. Frank D. Ayres of Chicago made the first talk on Chicago municipal finances and Thompson's accomplishments. Thompson's remarks were devoted mainly to the Chicago newspapers and their attitude toward him.

Extend Jurisdiction of War Anti-Vice Rule

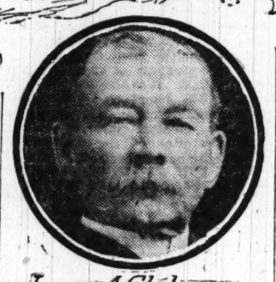
Washington, D. C., Aug. 3.—The prohibition against vice in the vicinity of military camps, stations, posts, and cantonments and all districts under naval jurisdiction will apply hereafter to all territory within a radius of ten miles from army camps and naval districts, under orders issued today by Secretaries Baker and Daniels.

THE OLD ORDER PASSES

Death of Oldest Native Chicagoan Recalls History of Family Which Built First Brick Residence in City.



The Clybourn House



James A. Clybourn

JAS. A. CLYBOURN, OLDEST NATIVE CHICAGOAN, DIES

Fatal Illness Follows Farewell to Soldier Grandson.

James A. Clybourn, whose title to the claim of being the oldest native born Chicagoan has not been successfully disputed, died early yesterday at the home of one of his daughters, Mrs. Frank J. Smith, 1544 Jonquil terrace.

Mr. Clybourn's decline in health followed quickly after the departure of his grandson, Lieut. Ernest Sawyer Smith, for the front. Lieut. Smith is in the ordnance department of the aviation corps and is now on his way to France.

Grandfather and grandson met for the last time July 10. Members of the family say that Mr. Clybourn did not regret the enlistment of his grandson, but that it was the parting that affected him, as the attachment between the two had been remarkably close.

Born Here in 1835.

Mr. Clybourn was born Oct. 14, 1835, and was 83 years old. Through an error the date of his birth had previously been reported as 1839. He was a son of Archibald Clybourn, who came to Chicago in 1823 and started the first slaughter house in this section, becoming known later as the "first king of the stockyards."

Archibald Clybourn lived first in a log cabin on Elston avenue, but later put up a brick house, which was the finest residence in Chicago at the time and was a landmark for years. This was the first brick building in Chicago. Archibald Clybourn's daughter Sarah is believed to have been the first white girl born in Chicago.

At Home to the Indians.

Surviving members of the family often have heard the late Mr. Clybourn tell of his father's friendship with the Indians in the early days. The door was open for them and they were allowed to make themselves at home. Their favorite method of doing this was to lie around on the floor within range of the fire.

Following in his father's steps James A. Clybourn had a butcher shop on North Clark street for a long time.

The surviving relatives of Mr. Clybourn are a sister, Mrs. Mary C. Parks, and a brother, William. There are also two daughters, Mrs. Frank J. Smith and Mrs. M. C. Bromilow. The funeral is to take place tomorrow at Rosehill.

O, HUM! THERE'S NOTHING NEW IN TOWN SINCE '39

C. F. Periolat Says Even Boy Problem Is Old Stuff.

"Our problems don't change much," said C. F. Periolat yesterday as he leaned back from his ancient black walnut desk in the Reliance building. "In the seventy-nine years I've lived in Chicago, it's always been the same things coming up over and over again.

"Take the city water proposition. They've been worrying about a fishy smell. I remember the first city water we ever had. The pipes were oak logs with a four inch hole bored in them, and it took all night to draw a tubful. In those days the waterworks were at the foot of Randolph street.

"I remember we had a moral problem, too. There was a place on old Michigan street, just east of where the Kirk soap factory is now, that was called 'The Sands.' Sailors used to go there a lot. Well, it caught fire one day at this end. The wind was blowing hard from the west, and 'Long John' Wentworth said to 'Let 'er burn.' Two blocks of houses went, and I was there watching 'em burn.

Also a Fuel Problem.

"Take the fuel problem, too. I remember my mother put a coal grate in her stove when they said they were going to have coal. The first coal was brought up from Ottawa. But mother didn't like it. She threw it out of the door and went back to wood.

"They're having a hard time getting steel now. I was born in a house at the southeast corner of Lake and Franklin streets in a house my father built out of black walnut. It was cut this side of North avenue, with hand saws.

"You might say we had our boy problem, too. One day Pete Schuettler, the wagon maker, and I were loafing around and we saw Mrs. Conrad Seipp put some pies in her oven. Pretty soon she went out of the kitchen and we swiped those pies. Don't do no harm to tell that now, I guess.

Boys Ran Away.

"We were a little older when we ran away, Pete, Bill Taylor, C. D. Peacock, and some more of us. We got as far as Urbana on our way to St. Louis. There we got a job at 50 cents a day moving a fellow's house. He thought the Illinois Central was going to run near the place, but it didn't, and he wanted to get over by the depot.

"They wouldn't let us shoot inside the limits, so we went down to Van Buren street for quail and partridge. If we got a nickel for quail and 10 cents for partridge we thought we were lucky. We used to get 3 cents for a muskrat hide and 5 cents for mink and skunk. Now a mink of the same class brings $10, a skunk $8, and a muskrat $1.50.

Meat a Mere Song.

"Speaking of the high cost of living, people only had to go to the slaughter house to get liver, kidneys, beef tongue, pigs' feet, and such things for nothing. Beef used to cost $3 a hundred for hind quarters. George Steele was the first packer, and he had a fine big house on Michigan avenue, next door to the bishop's, where the Tower building now stands.

"One of the show places was Bulger's saloon and grocery, in Bridgeport, where the Illinois and Michigan canal came in. They had prize fights there and the canal drivers enjoyed themselves. Ald. Ed. Cullerton used to work on the canal in the old days."

Mr. Periolat said he did not know who was the oldest living native of Chicago, but he thought that few could remember the early '40s as he does.

Pioneer Citizens Meet at Picnic Tomorrow

Pioneer residents of Chicago will assemble tomorrow at Brand's park, Belmont and Elston avenues, for the forty-fourth annual picnic of the old settlers' union. Gov. Lowden will be the chief speaker and guest of honor. The reception committee will be composed of Louis O. Kohts, Chicago resident since 1869; Adolf Georg Sr., since 1864, and William A. Hettich, since 1854. Oliver Townsend, a resident since 1837, and the oldest Chicago settler, will be unable to attend because of illness.

ALTON OFFICIAL TRANSFERRED.

Bloomington, Ill., Aug. 3.—X. H. Cornell, general superintendent of the Chicago and Alton railroad, with headquarters in this city, has been transferred to Chicago, where he will succeed C. W. Miller as head of the Chicago terminal. W. C. Hurst, late general manager of the Chicago, Peoria and St. Louis railroad, will take Mr. Cornell's place in Bloomington.

GOMPERS GIVES INDORSEMENT TO LABOR DAY PLAN

Workers' Chief, Here Organizing Steel Men, Elated at Program.

Samuel Gompers, president of the American Federation of Labor, is in hearty accord with the plan first suggested by THE TRIBUNE to make this year's celebration of Labor day the greatest in labor's history, not only in Chicago but throughout the country. He is especially desirous that labor's celebration have the significance that the last convention of the American Federation of Labor asked be attached to it when it passed a resolution requesting that all Labor day celebrations this year adopt the slogan, "Win the War for Freedom."

Mr. Gompers, who has been here for several days to open a campaign for the organization of the steel industry, was enthusiastic over the plans thus far made for Chicago's federation.

Former Zest Lost.

"For the last few years," said Mr. Gompers, "the celebration of Labor day appears to have lost some of its former zest. This year, the first year in which we are actually 'in the war,' so far as active participation in it is concerned, labor should use its distinctive holiday for the purpose of intensifying its own and the national patriotic endeavor.

"This was the practically unanimous opinion of the last convention of the A. F. of L. in St. Paul in June, when it passed the resolution recommending the slogan to be adopted for Labor day everywhere, and also recommending that labor on that day exemplify its devotion to the nation's cause.

"I am particularly gratified at the steps which Chicago—the greatest industrial center in the country—has taken for the observance of the day, and at the manner in which the entire citizenry of the city has entered into the spirit of the thing. I am quite sure that other cities will follow Chicago's lead and that Labor day this year will be not only the greatest but the most patriotic demonstration of the workers throughout the country that the nation ever has known."

Official Action Today.

Simon O'Donnell, president of the Chicago Building Trades council, who has just returned from Washington, said he was gratified at the reception he had received and at the manner in which the plans of Chicago labor had been indorsed by high officials.

At today's meeting of the Chicago Federation of Labor official action upon the celebration will be taken. A report upon the character of demonstration to be held will be submitted by the executive board of the federation, following instructions given by the last meeting of the body.

The organization of the steel industry is making definite progress, according to both Mr. Gompers, chairman, and William Z. Foster, secretary-treasurer of the committee of the affiliated trades unions having the matter in charge.

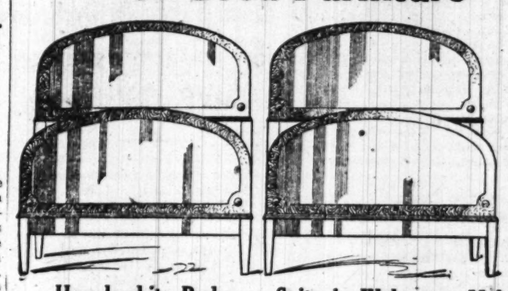
Twenty-two Unions Represented.

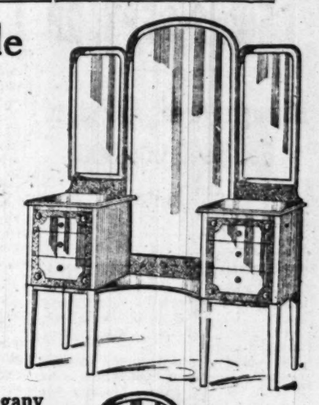
Twenty-two international unions in all were represented at the meeting held here, either by their presidents or secretaries, and at the next meeting to be held at the headquarters of the Chicago Federation of Labor Aug. 16 it is expected all of these international unions will send accredited delegates, who will thenceforth push the organizing of the industry, with its 1,000,000 men, vigorously.

The purpose of the organization of the industry is patriotic, according to John Fitzpatrick, president of the Chicago Federation of Labor. It is desired to maintain such advances in working conditions as have already been procured, and, in such instances where the industry is backward in these respects to bring conditions to a par with other highly organized industries.

The government asks us to help by not using beef, wheat, fats and sugar. Well, in a land overflowing with wealth and every form of food this isn't much, is it?

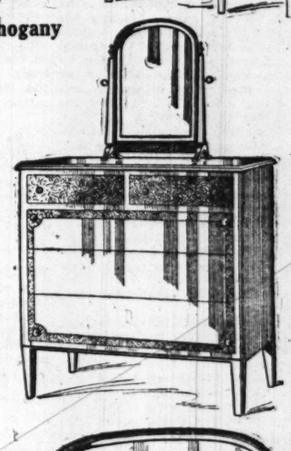
Scholle's Semi-Annual Sale of Good Furniture





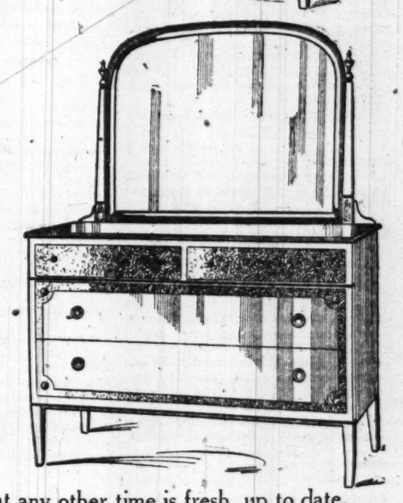
Hepplewhite Bedroom Suite in Walnut or Mahogany

	Sale Price
52 inch Dresser, plain	$78.00
52 inch Dresser with burl panels	84.00
Twin Beds, plain, each	50.00
Twin Beds, with burl panels, each	63.00
Full Size Bed, plain	54.00
Full Size Bed, with burl panels	67.00
Chest of Drawers, plain	63.00
Chest of Drawers, with burl panels	71.00
Chifforobe, plain	78.00
Chifforobe, with burl panels	84.00
Toilet Mirror	20.00
Vanity Dressing Table, plain	78.00
Vanity Dressing Table, with burl panels	84.00



HERE'S something new! It is Scholle furniture, in material, construction and finish, and we are including it in the special offerings of this sale.

The illustration does not do it justice; the contrasts in the drawings are too striking to convey a correct idea of the soft, rich effect of the combination of plain wood and burl panels. It is one of these exceptionally beautiful things which must be seen to be fully appreciated.



Should you wish to see the effect of this suite in one of your bedrooms we shall be glad to send it out and set it up for your inspection. We are very confident that any of these pieces will fit into the home of people of refined tastes.

Remember that our special sales are not for the purpose of "getting rid" of shop worn stock or factory bargains. All of the furniture offered here now or at any other time is fresh, up to date, and Scholle quality through and through; guaranteed to give absolute, unquestioned satisfaction or returnable in exchange for other goods or your money.

RUGS

If you are not a rug expert you should have help in the selection of your rugs, either oriental or domestic. We have a very complete stock and are glad to give you not only expert advice, but to give you the broadest sort of guarantees. Visit our rug department.

Furniture bargains, taken as examples from hundreds.

	Regular Price	Sale Price
Mahogany Adam Arm Chair, in denim	$ 66.00	$ 33.00
Overstuffed Hand Made Fireside Chair in gunmetal silk velvet	75.00	58.00
Oval Mahogany Hepplewhite Dining Table, 5 Chairs and 1 Arm Chair to match, 7 pieces	238.00	180.00
Walnut Sofa Table	55.00	44.00
Overstuffed Easy Chair in denim	72.00	29.00
Mahogany and Cane Queen Anne Davenport with cushions and pillows in striped blue damask	200.00	165.00
Arm Chair to match	125.00	95.00
High Back Spanish Renaissance Mahogany Arm Chair	70.00	54.00
Mahogany Queen Anne Arm Chair in black and tan damask	80.00	59.00
Pair of Chinese Decorated Table Lamps with rose silk shades, the pair	216.00	78.00
Adam Walnut 54-in. Dresser	100.00	73.00
Chifforobe to match	80.00	64.00
Chinese Chippendale Mahogany Sideboard	100.00	69.00
China Cabinet to match	95.00	65.00
54-inch Table to match	100.00	54.00
Adam Mahogany Serving Table	42.00	29.00
Louis XIV. Mahogany Serving Table	67.00	42.00
Queen Anne Mahogany Silver Cabinet	85.00	58.00
Fumed Oak Elizabethan Buffet	80.00	38.00
Queen Anne Mahogany Serving Table	56.00	34.00
Solid Walnut William and Mary Serving Table	70.00	25.00
Louis XVI. Mahogany Bedroom Suite: Round End Twin Beds, Bureau, Chifforobe, Vanity Dressing Table, Stand, Chair, Rocker and Bench, 9 pieces	858.00	575.00
Hepplewhite Mahogany Bedroom Suite: Full Size Bed, Dresser, Chifforobe, Dressing Table, Stand, Bench and Rocker, 7 pieces	467.00	295.00
Italian Renaissance Walnut Dining Room Suite with inlaid panels: Sideboard, Cabinet, Serving Table, Table, 5 Chairs and 1 Arm Chair, 10 pieces	837.00	650.00
Hand Decorated Mahogany Chifforobe with fiddle back maple panels	205.00	138.00
Queen Anne Walnut Bedroom Suite: Twin Beds, Dresser, Dressing Table, Chifforobe, Stand, Bench and Chair, 8 pieces	1,056.00	875.00
Hand Decorated Ivory Enameled Bedroom Suite: Full Size Bed, Bureau with Hanging Mirror, Chifforobe, Dressing Table, Stand, Chair and Bench, 7 pieces	438.00	215.00
Louis XVI. Ivory Enameled Chest of Drawers	66.00	44.00
Ivory Enameled Toilet Mirror	16.00	10.00
Dressing Table in Ivory Enamel	60.00	38.00
Chinese Chippendale Mahogany Dressing Table	122.00	70.00
Walnut Hepplewhite Dressing Table	155.00	75.00
Imported Hand Carved Louis XVI. Full Size Bed, enameled over solid walnut	415.00	150.00
Hand Made Bureau to match, with Breche Violet marble top	385.00	225.00
Chippendale Mahogany Chair and Rocker in blue figured damask, each	60.00	42.00
Solid Mahogany and Cane Arm Chair with cushion seat and roll, in damask	55.00	32.00
High Back Mahogany Wing Chair, in blue figured damask	65.00	42.00
Solid Mahogany and Cane Adam Davenport, cushion seat and pillow back, in mulberry damask and velvet	150.00	98.00
Arm Chair to match	80.00	52.00
Queen Anne Mahogany Pillow Davenport, in blue damask and velvet	140.00	89.00
Arm Chair to match	85.00	49.00
Mahogany Pillow Arm Chair, in blue figured velvet	45.00	28.00

Scholle Furniture Co.

121 South Wabash Avenue
Between Monroe and Adams

ADOLPH MARKET COMPANY



PHONE RANDOLPH 4277 — 200 to 208 N. STATE ST. COR. LAKE ST.

Food License No. 11719 Orders Promptly Delivered — Monday and Tuesday — Save Adolph Stamps Double Stamps Tuesday

Save Food—Don't Waste! 120,000,000 Allies Must Eat

Bacon	Hams	Salt Pork	Milk
Miller & Hart's famous squares, special at 29½c	Morris' sugar cured Calas, 7 to 9 pound average 23½c	Sweet pickled bean pork, special for this sale 22½c	10,000 tall cans Pet or Borden (6 cans limit) 9½c

Hams Morris' sugar cured, 13 to 15 lbs. 31½c	Special Dyer high grade Pork and Beans or Van Camp's	7c	Butter Best Elgin Creamery, special 46c
Sausage — Swift's finest Bologna or Liver, at 18½c	Deviled Tuna Fish, can		Swift's Premium Butterine, 5 lbs., $1.40; pound 33c
Beef Tongues — Short cut and sweet pickled 23½c	Sawyer's Crispo Crackers, fresh and fine, 10c pkgs. only	6½c	Cheese Full Cream Wisconsin, 35c lb. gr. 27½c
Choice Steaks — Sirloin or Porterhouse, at 24½c	California White Tuna Fish or Alaska Red Salmon, can	19c	Best Full Cream Limburger, per cake 32c
Beef Tenderloin — 35c quality, special at 28½c	Egg Saver, equal to 3 doz. eggs in cooking and baking, 25c pkg	19c	Finest Old Eng. Sharp. Herkimer Co., N. Y. 32c
Spring Lamb—Fcy hindquarters, special at 26½c	Scouring Powder for kitchen and bathroom, 6 big cans	25c	Eggs Strictly fresh, in 1 dozen cartons 35c
Chuck Roast — Choice young and tender beef 24½c	Salada high grade Salad Oil for salads, full quart	69c	3 10c bottles horseradish 25c
Corned Beef — Sugar cured rib or brisket, at 20½c	Seneca Pure Fruit Jams, 26 ounce jars, while they last	34c	35c jars pure Peanut Butter 22½c
	King's high grade Pancake Flour, 3 packages	25c	Leeaf Lard—Bell shaped, fresh cut 27½c
	Kokama Maple and Cane Syrup, half gallon can	75c	
	Our high grade Amco brand Teas, Basket Fired Oolong, Gunpowder or Ceylon Teas, $1.00 value, choice, pound	59c	
	Cal. Sardines, tomato sauce, 15c value, while they last, can	10c	
	California Dried Peaches, lb.	15c	
	California Prunes, 30-40 size, lb.	20c	
	Monarch Coffee, 3-lb. can	89c	
	Toilet Soap, 20c boxes, 3 cakes	12c	
	6 large rolls Toilet Paper	25c	

FOOD SUPPORTS THE FLAG AS WELL AS SOLDIERS. SAVE IT FOR BOTH

ALL BEVERAGE ORDERS PROMPTLY DELIVERED

10,000 13c bottles of Concord Grape Juice; specially priced for this sale, 3 for 23c		5,000 35c bottles of Grape Cream Syrup; specially priced for this sale, 19c; 3 for 50c	
Manitou Ginger Champagne, three quarts, 50c; quart 20c	Theo. Nett & Co. famous Leon Syrup, pints 25c	Theo. Nett & Co. Sparkling Grape Juice, pints 45c	C. & C. Ginger Ale, dozen pints, for $1.45

Announcing the

O-G August Sales

Alert and thrifty women will find it much to their advantage in attending this sale of broken lots. Two good reasons are shown here—many, many more ready for you in the store.

BUY TOMORROW!

Wheatless days in America make sleepless nights in Germany.

ALLOVER FINE WHITE GLAZED KID

—with turned soles and wood French heels. A splendid fitting shoe — a $10.50 value — marked for quick sales to only

$6.95



PATENT BLACK KID and BROWN CALF SKIN

with turned soles and wood French heels. Also in black glazed kid. A good value at the former price of $7 — special tomorrow at only

$4.95



LILY OF FRANCE WHITE SILK HOSE

—lisle tops—curve X foot, very special.

$1.75

IMPORTANT

Were we to buy more of these shoes advertised today, the wholesale price we'd pay would be more than these sale prices.

On Sale Only at Our State St. Store.

O'Connor & Goldberg

205 SOUTH STATE STREET, NEAR ADAMS

205 S. State Street Republic Building.

DRIVE FOR LOAN OF SIX BILLIONS BEGINS SEPT. 28

Chicago Area Asked to Get $840,000,000 as Quota.

BY ARTHUR SEARS HENNING.

Washington, D. C., Aug. 3.—[Special.]—Get ready for the next Liberty loan. It will be $6,000,000,000, according to present indications, with interest at 4¼ per cent.

Secretary of the Treasury McAdoo has called a series of conferences to be held in Washington soon to map out the plans for rolling up the biggest war loan in the history of the nation. But preparation is required also by every loyal and patriotic citizen of the country—preparation in saving and then saving more in order to purchase more bonds than hitherto. It is expected that fully one-fourth of the population will invest in the coming loan, beginning with Sept. 28.

Chicago's Huge Quota.

If the amount of the loan is fixed at $6,000,000,000 the Chicago federal reserve district will be required to take $840,000,000, the Minneapolis district $208,000,000, the St. Louis district $240,000,000, the Kansas City district $240,000,000, the Dallas district $144,000,000, and the San Francisco district $424,000,000.

Since congress has begun wrestling with the $8,000,000,000 war tax bill discussion of the equitable proportion of taxes to loans has been revived. Those who contend for larger bond issues and smaller tax levies usually argue that the present generation should not be burdened with the entire cost of the war. A committee of American economists headed by Irving Fisher of Yale university has recently made a report to Secretary McAdoo which asserts that the cost of the war cannot be shifted to future generations.

This Generation Responsible.

"There is a widespread idea," says the report, "that so far as the war is paid for out of loans its cost is shifted to the next generation and that only so far as it is paid for out of taxes does the cost fall on this generation. This is an error. The whole cost of waging the war falls necessarily on this generation alone, and cannot be shifted to the next generation by loans or any other device.

"This would be perfectly clear if there were no money or credit to confuse us. If we should wait for the next generation to provide the soldiers' food, shoes, and guns, clearly our soldiers would go hungry, barefooted, and gunless and we should lose the war. This essential fact is not in the least altered because food, shoes, and guns are obtained through that convenient shuffler of goods, a circulating medium.

As Broad as Long.

"No one doubts this when the money is paid as taxes. But even when the money is paid as loans, the same principle holds true; for the next generation can never reimburse the present generation. It can only reimburse itself. When our descendants pay back the billions 'borrowed' today to carry on the war they are simply as taxpayers paying them back to themselves as bondholders. The money simply goes out of one pocket into another via the government treasury. The payment and receipt cancel themselves out.

"Some people are afraid that great loans will saddle the future with a crushing burden of taxes. We might just as well talk of great loans as a means of enriching the next generation by what their bonds will bring into them! It is exactly as broad as it is long. That is a chief reason why, after the war, a nation recuperates so fast as to astonish those who think of its war debt as a burden. When the war is over the cost of waging it is over, too.

Future's Tragic Heritage.

"Future generations will be saddled not with the burden of paying for the war but with the burden of disease, of shattered men, destroyed lands, forests, mines, and factories, for which the havoc of war is responsible.

"These conclusions hold when we view the country as a whole, or a generation as a whole, or when we look at the case of 'the average man.' It is when we view the distribution of the burden among individuals and among classes that the differences between loans and taxes begin to appear. If you subscribe to war bonds beyond your share of the burden today, your son or grandson may receive more as bondholder than he pays as taxpayer.

Poor Buying Bonds.

"Thus, if the rich finance the war by bonds, and if taxes after the war fall largely on the poor, the descendants of the rich may live on the interest and principal of bonds paid by the poor. This is a way by which in the past wars have often been financed.

"The opposite situation is possible, however, and is today actually more likely than ever before in history. The poor of this generation are buying many bonds; and in the next the rich will probably be heavily taxed, and so contribute to the millions of inheritors of small bonds.

Savings to Win War.

"From the standpoint of the purchasing power of money over goods, the important thing is not whether the tax policy or the loan policy is most used. The important thing is that the cost of the war should be paid as far as possible out of conscious savings and not out of borrowings. While a heavy tax policy helps toward this end, it could never of itself achieve it.

"The public should understand that lending by borrowing, though much better than nothing, is still a very unsatisfactory way to help the government. By raising prices such a procedure tends to shift the cost of the war to the poor, who pay it in a higher cost of living.

"But there is a further difference between taxes and loans which must not be overlooked. A policy of exclusive taxation would cut drastically into the earnings of many businesses and force them into bankruptcy. The creditors of these businesses would also be in danger of insolvency. And, apart from actual bankruptcy, doubt and timidity on the part of business men with reduced efficiency of industry would result."

TEN CENT MILK

Agreement Extends Life of "Cash and Carry" Stations.

THE "cash and carry" stations, at which milk can be bought at 10 cents a quart, have been saved through an agreement reached yesterday between Harry A. Wheeler, federal food administrator for Illinois, and the firms that handle milk. The 700 stations were on the point of being closed because it was impossible to get milk cheap enough so that it could be sold at 10 cents. The agreement covers the coming week, and will be extended over the remainder of August.

"During August and the first half of September there has always been a shortage of milk in the Chicago district," said Mr. Wheeler yesterday. "Dealers paid whatever prices the market warranted for this milk.

"In order to keep up the cash and carry plan in the congested districts it became necessary, to fix the maximum price for the 'surplus,' or shortage of milk. After conferences with dealers and representatives of condensaries it has been agreed that, beginning on Monday, the maximum price of shortage milk shall not exceed 36 cents a gallon, during the coming week. Friday afternoon we are to adjust the price for the remainder of the month.

"So many milk cans have been lost, or stolen, that this item has become a factor in determining the cost of milk. Inspectors will search for the cans. Any one found with a can to which he has no right of ownership will be prosecuted and punished."

PLANS TO ALLOW TAX TO BE PAID BY INSTALLMENT

Steps Taken by U. S. to Spread Income and Excess Profit Returns.

[BY A STAFF CORRESPONDENT.]

Washington, D. C., Aug. 3.—[Special.]—Responsive to a general demand from the business men of the country, the ways and means committee, framing the new revenue bill, tentatively agreed today to a provision which will permit income taxes paid by corporations and excess profit taxes to be paid in installments instead of at one time, not later than June 15 of each year, as now prevails.

Ever since the imposition of the excess profit tax there has been a demand from corporations, banks, trust companies and big business men for the privilege of paying these taxes in installments. The matter was urged in congress several times, but was given no consideration by the ways and means committee until now.

Members of the committee finally have yielded to the suggestion and propose that a small interest rate shall be fixed for taxes paid in installments after June 15.

Four States Pay High.

Illinois, New York, Pennsylvania, and Massachusetts, the four largest industrial states, will have to pay three-fourths of the taxes to be levied under the new $8,000,000,000 war revenue bill as thus far tentatively drafted by the house ways and means committee.

This statement was made today by Representative J. Hampton Moore, Republican, of Pennsylvania, a member of the committee.

"And we haven't the votes to stop it," said Mr. Moore.

Wants Others Taxed More.

"These four large states," continued Mr. Moore, "are paying about that same proportion under the present law, but we hoped that in writing the new bill, the ways and means committee would reach out and find new sources of revenue for the billions of dollars of increased revenue that we need. The new bill is being written, however, with taxes on industries as its basis, and the four large industrial states have not enough votes on the ways and means committee to stop it."

According to Representative Moore, the four large industrial states would have to pay $6,000,000,000 of the $8,000,000,000 in taxes next year under the terms of the new revenue bill as it is being drafted.

Southern States Exempt.

The southern states, he pointed out, having few industries, would be exempt from virtually all taxation except the income tax.

The excise taxes on the use of automobiles and upon the commodities that the house committee is considering taxing also would hit the populous manufacturing states harder than the rest of the country, he added.

Representative Moore also said that the materials out of which clothing and luxuries are made will be taxed instead of a direct tax being levied on the sale of the articles themselves. Such a tax would be collected from the manufacturer and passed on to the consumer in the form of an increased price to be paid for each article.

Plan Luxuries Tax.

A 10 per cent tax on retail sales of a wide variety of commonly classified luxuries, from jewelry to merschaum pipes, and from smoking jackets to silk hosiery, will be recommended to the full house ways and means committee Monday as the result of today's deliberations of the subcommittee on luxuries. The semi-luxuries, goods which are in the class where it is difficult to distinguish between the real necessity and the real luxury, such as clothing, will be left to a more searching inquiry.

FOR KIDS

"Tribune" Ice and Hospital Funds Prepare for Summer Relief to Unfortunate Youngsters.

The following contributions were made to THE TRIBUNE hospital fund yesterday:

Mrs. M. M. Wyckoff	$ 1.00
Mrs. J. M. Johnston	1.00
Mrs. Sarah Abel	5.00
E. J. Lindquist	11.00
Mildred W Robinson	10.00
L. B. Hill	10.00
Mrs. M. Hall	5.00
E. J. Edwards	10.00
Mrs. W. S. Gaylord	5.00
E. L. C.	5.00
Mrs. Lilly Knipproth	5.00
Total	$ 68.00
Previously acknowledged	$1,400.50
Total	$1,468.50

ICE FUND.

A. S.	$ 5.00
John, Batavia, Ill.	25.00
E. S. M.	5.00
Friend	.50
Dowagiac	1.00
Total	$ 36.50
Previously acknowledged	2,534.19
Totals	$2,570.69

Hundreds of children are being cared for. More contributions will help hundreds of others.

BATTLING WIFE IS AGAIN IN CUSTODY

Louis Luther, 6747 South Peoria street, night watchman at the rooms of the State Council of Defense, 120 West Adams street, and his wife, sometimes do not agree.

Some time ago, as the result of a domestic tilt, Mrs. Luther was haled before Judge Harry M. Fisher at the South Clark street court and placed under $200 bonds to restrain her from beating her husband.

Last night the Central police received a call from the State Council of Defense and hurrying there found Mrs. Luther once more on the rampage.

According to the husband, they had quarreled at home and she had followed him to work to finish the argument.

Mrs. Luther decided that flight was better than valor, but after a chase she was captured by Patrolman Martin Helberg and, protesting vocally and physically, she was placed in the wagon and taken once more to the South Clark street station. Tomorrow she will appear again before Judge Fisher charged with disorderly conduct.

Girl Held as Unbalanced on Bank's Complaint

On complaint of officials of the Union Trust company Miss Edna Hamilton of 941 East Forty-seventh street was arrested yesterday and accused as mentally unbalanced. B. M. Stout, representing the trust company, said Miss Hamilton has been demanding $7,000 from the bank, claiming her account has been wrongly handled, whereas she has only $1 on deposit.

Fourth Fraud Charge Filed Against Broker

A fourth charge of obtaining money through the operation of a confidence game was filed yesterday against Willard R. Barnet of 4900 Sheridan road, formerly head of the investment brokerage firm of that name at 208 South La Salle street. The complainant is Max Pruzinski of 957 Milwaukee avenue. The three other charges were filed July 13, the complainants being S. D. Sober of 6155 Kenwood avenue; William Bierkamp of room 1219 First National Bank building; and Bert Johnson of 749 East Forty-third street. The complainants allege Barnet sold them worthless stock.

YANK VOLPLANES INTO ROMANCE AND $1,000,000

Now He's in Paris to Get Photographs to Send Heiress.

A hint of romance over there comes to Chicago in a letter written by one of the Chicago soldiers in France to a personal friend, under date of June 30. It says:

"One of the Chicago boys—been in business in Chicago for a couple of years, his home is in some petite Wisconsin town—was telling me a story this morning.

"You see, while we are waiting—always waiting, it seems—for planes we are doing ferry work from England to Paris, bringing over planes purchased by the U. S. A. On one of these trips George 'panned'—i. e., his motor went 'dud'—and he had to land. The common custom under such circumstances is to pick out a beautiful chateau if there is one within gliding distance. This George did.

In Lot of Luxury.

"It happened that the lady of the palace in the middle of 400 acres is the wife of a French commandant or major, and her uncle is the mayor of Paris. She has beaucoup de dough, too. She took George in and there he stayed for four days and nights while he was making arrangements for the shipping of his plane, which he had cracked up pretty badly by knocking down three rods of the palace's cement fence.

"Besides having breakfast in his room, his puttees and boots shined each morning by his servant, jogs in the commandant's dog cart behind a thoroughbred belonging to the commandant, and all the fine food and wine he could surround

Here's the Romance.

"But here is the kick of it in George's words:

"'I got pretty clubby with her over coffee and liquor before an open fire after dinners and finally she asked me if I was engaged. I told her that I was not. She said, "Now, I know just the girl for you. She is 19, very attractive, speaks perfect English, and is heir to 5,000,000 francs. She is now at the sea shore, but I want you to have some good pictures made at once. Send two to me, one for myself and one to show to the girl's parents, and I am sure that if I approve of you the girl's parents will.'

"First Lieutenant George P. Kull, A. S. Sig. R. C., is now busy as a bee with a half dozen Paris photographers."

SUGAR IN PICKLES AND TELEPHONES MAKES SHORTAGE

Food Administration Finds Tobacco Industry Cuts Supply.

Where does all the sugar go?

Answers to this question are coming to the food administration from most unexpected quarters. Charles Stevenson, head of the sugar division, has been conducting an inquiry, in order to find out why the allotment for Illinois melts away so fast.

"The food administration is getting new light every day regarding the multitude of uses to which sugar is put," said Mr. Stevenson yesterday. "We have just found that one tobacco concern in Chicago has 1,500,000 pounds of sugar, a large part of which is refined. I suppose it is used for sweetening chewing tobacco, which is hardly an essential.

"Hereafter, when any tobacco firm wants sugar it must send its request to W. R. Perkins, 511 Fifth avenue, New York. This will release a large amount of sugar for necessary uses.

"We have found that a single firm at the stockyards had been using 500,000 pounds of sugar a month.

"Another concern wants 300,000 pounds of sugar to use in putting up sweet pickles, but when we held that sweet pickles were not essentials, the firm agreed to go out of the pickle business for the time being.

"Large amounts of sugar are used in baby food. It is also used in insecticides. We found that makers of boiler cleaning compounds want large amounts. Another discovery was that the transmitters of telephones contain a large amount of sugar."

"ISCA"
ADJUSTABLE CUSHION INSOLES
Make Your Feet Comfortable



Illustration Shows How Insoles Can Be cut to Fit Sore Spots.

THEY can be fitted and adjusted to relieve any sore spot on the foot. These soft, velvety cushions work wonders for your feet—send for a pair today.

Sizes:
Men's, 6 to 11
Women's, 3 to 8
PRICE 50c

Peterson & Franzen
1443 Foster Ave., Chicago, Ill.

THE HUB
Henry C. Lytton & Sons
Subway

The only basement salesroom devoted exclusively to men's and boys' lower priced dependable clothing.

MONDAY MONEY-SAVERS

Special Values Now In Boys' Two Pants Suits



There's real economy in the reliable fabrics, the durable, wear-resisting tailoring and two pair of full lined pants. Smart fancy mixture patterns, sizes 6 to 18; good values at $6.50

Little Boys' Novelty Suits in fancy mixtures, with collars and cuffs, some slightly soiled, sizes 2½ to 8, to $5 values, $1.95

Boys' Sport Blouses in fancy effect striped patterns or plain white, sizes 6 to 16; here now special at 65c

Little Boys' Shoes in gunmetal and patent finish, button styles, wide toe, stout soles, sizes to 13½, $2.25

Boys' Sport Shirts in plain colors with fancy collars, sizes 12 to 14, at 50c

Children's Hose, fine ribbed, summer weight, sizes 6 to 10, at 25c

Children's Hats, in wash or cloth fabrics or straw, new styles, at 45c

Great Values at $2.79



TROUSER SALE

They're wonderfully made for good wear and of sturdy fabrics, in striped worsteds and light summer weight mixture patterns, plain or cuff bottoms. All sizes from 28 to 60 waist. They mean great savings to you at this special price of only $2.79

Men's Shirts, in attractive variety of neat patterns, in standard percales, woven madras and novelty weaves, soft cuffs, slightly soiled, 95c

Men's Oxfords. Broken lines taken from higher priced grades. Gunmetal calf, English or hitoe lasts. Reduced now for clearance to $2.25

Men's Odd Vests. Taken from good grade suits. Smart pat'rns; to $3.50 vals., 95c

Men's Pajamas in fancy and plain colors, good fabrics; now $1.65

Men's Ties in bow and four-in-hand styles in plain and fancy colors, special, 10c

Save Sugar for Our Boys in France—Every Spoonful Helps

Richardson's
125 South Wabash Avenue

Semi-Annual Furniture Sale

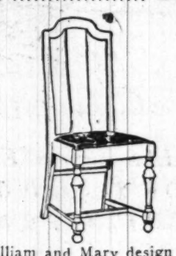
Tomorrow begins the second week of this Sale with values that are bound to attract hundreds of buyers. Below are shown just a few pieces out of hundreds.



Solid Mahogany Chair or Rocker, cane seat and back, a very desirable piece for the living room. A special value for 15.75



Our entire line of Kaltex Fiber Furniture in a remarkable clearance. Chair or Rocker, as illustrated. Tapestry upholstering 9.50



William and Mary design Diners. Jacobean oak; genuine Spanish leather seats. High back 4.25



Just 50 Martha Washington Sewing Cabinets; solid mahogany top, 3 drawers. A very useful piece of furniture. Special for Monday only at 8.75

60.00 Dining Table—walnut or mahogany top 45.00
36.50 Jacobean Oak 51-inch Dining Table 29.75
30.00 William and Mary Jacobean Table 23.50
55.00 Adam design Jacobean Oak Table 44.50
8.00 Cane Back Jacobean Oak Dining Chair 6.25
8.75 Mahogany finished Cane Back Dining Chair 6.50



RUGS
America's Finest Rugs

These are some of the most durable of American-made Wilton Rugs. The patterns are the latest and the colorings very artistic. This is a real opportunity to get good Rugs at low prices.

8¼x10½ ft., 84.50 9x12 ft., 89.50

Seamless Brussels Rugs

These Brussels Rugs are woven from all pure wool and worsted yarns. The designs and colorings are equal to many of the more expensive Rugs.

9x12 ft., 22.75

Japanese Matting Rugs
These Rugs are woven from the finest of Rice Straws and are just the thing where an inexpensive Rug is desired.
36x68 in., 75c

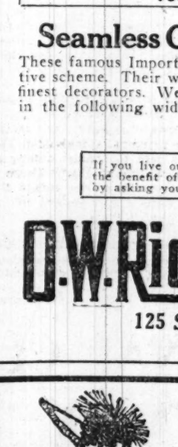
Japanese Matting Rugs
These Rugs are woven from the finest of Rice Straws and are just the thing where an inexpensive Rug is desired.
6x8½ ft., 2.10

Seamless Chenille Rugs—Imported

These famous Imported Chenille Rugs will blend with any decorative scheme. Their wonderful weave makes them the choice of the finest decorators. We have them in Blue, Seal, Smoke and Gray—in the following widths—seamless: 9, 12, 15, 18, 21, 24 ft. wide.
12.00 per square yard

If you live outside of Chicago or suburbs you can get the benefit of our combined wholesale and retail stocks by asking your dealer for a card of introduction to us.

O. W. Richardson & Co.
125 South Wabash Avenue
Just North of Adams



230-234 S. Michigan Blvd.
GREENE'S
230-234 South Michigan Boulevard
Near Jackson Boulevard
Railway Exchange Building, Ground Floor

Taffeta Dresses Silk Coats
Cloth Suits Silk Suits Cloth Coats
WILL CLOSE OUT
No C. O. D.'s $10.00 No Exchanges

Every Garment in Lot Up to $45
200 to Be Closed Out
Slightly Soiled Linen, Voile Dresses to Be Sold Out

SELECT ANY GARMENT in this lot up to $20..... $5.00

Send Ten Cents and get a copy of the
Kaiser's Last Will
It's great! Something entirely new. It will make you LAF and LAF and LAF, and your friends will LAF with you. Printed in 3 colors. Size, 9x14. GORHAM PRINTERY, 543 South Dearborn St., Chicago. Agents wanted everywhere.

RAISE BELGIAN HARES For Us
HUGE PROFITS easily and pleasantly made. We furnish stock and pay you $6.00 a pair and express charges for all you raise. Contract and book, "Fortunes in Hares," 10c. Nothing free.
NATIONAL FOOD & FUR ASSOCIATION
Dept. 1534 MILWAUKEE, WISC.

Discriminating Buyers Find Distinctive Advertising in THE TRIBUNE

IN hotel and resort advertising during 1917 The Tribune not only printed 65% more lineage than the other two morning and Sunday papers combined, but printed 50% more than the four evening papers combined.

IF you are interested as a prospective tourist or resorter read the advertising in The Tribune. If you are an advertiser or a prospective advertiser, write for the Tribune Book of Facts.



The AEOLIAN-VOCALION

UNLIKE ANY OTHER PHONOGRAPH—A NEW MUSICAL INSTRUMENT

THE AEOLIAN-VOCALION will interest every phonograph owner since it represents such a remarkable advance in phonograph development.

It will interest those also who never have considered the phonograph seriously—the Vocalion tone is so clear, pure, so artistically perfect that it wins the admiration and respect of those qualified to judge music critically.

The wonderful expression device—the Graduola—quite doubles the appeal of the phonograph. For it grants literally the privilege of *singing* with voices of the greatest vocalists, *playing* with the tone of the most famous instrumentalists.

Come into Aeolian Hall for a fifteen minute test. Therein is conclusive proof of Vocalion supremacy.

Vocalion prices are $50 to $350; Graduola styles from $115; Catalogue and complete information sent upon request.

COMBINATION OFFER
Style F with $8 worth of records of your own selection. Complete outfit, $98
Terms $5 Per Month.

The Aeolian Co.
Aeolian-Vocalion Hall
116 So. Michigan Blvd.

Mandel Brothers
Ninth Floor
Vocalion Salons

Neglect of Feet Causes Bad Health

Foot troubles affect the body in many different ways. The feet swell, burn, ache, and have sharp pains under heels. The ball of the foot is sore and feels as if walking on marbles. Ankles become weak, legs cramp and knees stiffen when ascending stairs. Pains are produced in hips, small of back, shoulders and neck. Poor circulation, inability to walk with comfort.

I can absolutely relieve you of all your foot troubles. Now let me prove to you the cause and cure of all foot troubles. No charge for examination.

Telephone Central 7058
Hours 9 A. M. to 6 P. M.

Henry J. Pinkston, D.C.O.
Recognized Authority on the Feet
616-17 Stewart Bldg. (Opposite Field's)
108 North State St., Chicago

CHILD'S LIFE IN SCALES AGAINST FATHER'S SLAYER

Mother Prefers Help to Revenge, but State May Prevent.

A widowed mother had to choose. She could prosecute a man for murder and be revenged for the slaying of her husband. Or she could take $1,500 in settlement that would save the life of her daughter, dying of tuberculosis.

Mrs. Jeremiah McDonald took the latter course, according to her attorney, Francis McDonnell. But then fate stepped in, upsetting this plan. When McDonnell made her choice known to State's Attorney Hoyne he declared it was not for the mother or the prosecutor to decide.

So, on Sept. 10, when "Wild Jack" Bacon, former policeman, is arraigned on charges of murdering his "pal," Jerry McDonald, while drunk, it will be for Judge Sabath in the Criminal court to say which shall triumph—the mother in her effort to save her daughter or the dignity of the state of Illinois.

On Jan. 21 Bacon and McDonald, friends for twenty years, were drinking together in Welch's saloon at 85 West Randolph street. There was an argument over the "meatless Monday order" then in vogue. Bacon drew revolver and pointed it at his friend.

Second Bullet Kills.

McDonald slapped the weapon up and the bullet went into the ceiling. Then Bacon thrust the revolver at his companion's neck. Again McDonald attempted to brush it away, but this time the bullet crashed through his mouth. He died three weeks later.

Bacon was arrested and indicted. Judge McGoorty set the bond at $15,000. Seven times his case has been continued and Bacon has been out on bonds.

Meanwhile Mrs. McDonald has had a rather hard time making both ends meet. Her husband's death left her with two children, Henry, 4 years old, and Geraldine, 8. Geraldine, according to McDonnell, has been confined almost constantly for the last six months with tuberculosis. Physicians at Mercy hospital told the mother that nothing but a change of climate would help the child and they suggested Arizona. But Mrs. McDonald, barely able to make a living by working, could not see where the money for the expensive trip would come.

Makes Deal With Slayer.

The widowed mother then appealed to Bacon for help. He agreed to mortgage his home at 1532 Plaisance court for $1,500 and give it to her upon condition that she would not press the murder charge. This being agreed, the case was placed before State's Attorney Hoyne, who answered that he had no right to nolle pros a murder charge. He offered to present the facts to the judge, however, when the case is called.

Meanwhile Mrs. McDonald fears for the life of her daughter.

"Yes," said Mrs. McDonald, "my little girl must be taken to another climate or she will die. The doctor says that is her only hope. I want to save my child and I haven't the money, and so I have agreed to ask the judge to be lenient with Mr. Bacon if he will help me.

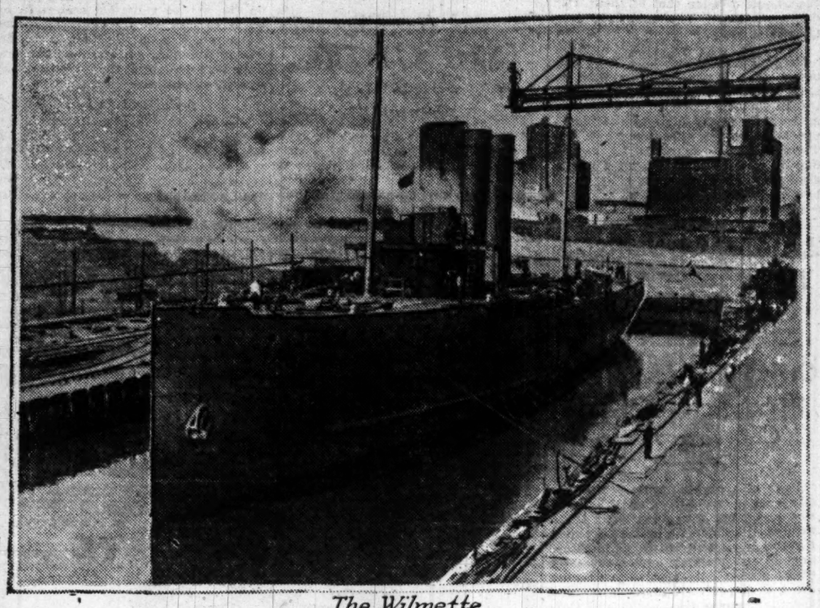
"My husband has been dead six months now and I have been working, trying to earn the money to send Geraldine away—but it's terribly discouraging.

"I really believe Mr. Bacon must have been crazed with drink when he shot Jerry, and two wrongs don't make a right, nor would another death or punishment bring Jerry back nor save my Geraldine.

"The only solution of the problem I can see is for Bacon to plead guilty," said Mr. Hoyne. "Then Mrs. McDonald's appeal to the judge might help him."

FORMER WRECK TO WRECK OTHERS

Remodeled Steamer Eastland Soon to Be in Service as U. S. Gunboat Wilmette.



The Wilmette

CALLS TRUSTEES OF $2,000,000 ESTATE UNFIT

Mrs. Helen S. Pearson Asks Removal of Co-Executors.

Mrs. Helen S. Pearson, 6222 Sheridan road, widow of Walter Beverly Pearson, late president of the Standard Screw company of New Jersey, yesterday filed a petition in the Circuit court asking that William F. Cooper and Carl S. Jefferson be removed as co-executors and trustees, with Mrs. Pearson, of her husband's estate of more than $2,000,000. Cooper and Jefferson are "unsuitable and unfit to act as trustees," the petition asserts.

Legacies Unpaid, She Says.

According to the terms of the will the widow is given an annual income of $50,000, $12,000 a year is given the son, Frederick B. Pearson, while the daughter, Beatrice, is to receive "a just and reasonable amount," to be determined by the trustees. These legacies, Mrs. Pearson asserts, Cooper and Jefferson have refused to pay.

Her co-executors, the widow says, retained H. G. Colson as attorney for the estate without her consent. They also charged, she asserts, an exorbitant fee for their services and those of Colson. According to the complainant's bill, $150,000 was asked for executors' fees, while Colson was awarded $50,000 for his services.

Protested Against Fees.

Mrs. Pearson says in her bill that she protested against these fees, but upon being told that they would be fixed by the court, finally signed the executors' account. Later, she says, she filed a supplementary report. She also offered to return the check for $50,000, given her as executor, to the estate, she says, but was dissuaded from doing so by Cooper and Jefferson.

Most of the estate, according to the widow's bill, consists of stock in the Standard Screw company, of which Pearson was principal stockholder. The remainder is said to consist chiefly of "other conservative stocks." There is said to be practically no real estate, the only piece being "one vacant lot of insignificant value in the city of Chicago."

MASON RALLIES FROM ILLNESS

Galesburg, Ill., Aug. 3.—[Special.]—Congressman at Large William E. Mason is still confined to his bed at the Custer hotel from the effects of his sudden attack of illness, although Dr. J. H. Bryant, the attending physician, says tonight he can return to Chicago in a day or two.

The congressman made a speech last night at the armory in favor of his candidacy for the Republican nomination and went to the hotel at a late hour. He was taken ill with intestinal poisoning shortly after reaching the hotel. His condition was regarded as serious. Vigorous measures were taken and improvement was marked during the day. When the doctor called tonight Mason was sleeping and the temperature had returned to normal.

The congressman said that he had suffered occasionally from similar attacks of late years. His family was notified and some member is expected this evening.

Sanction Asked for Paris 'Chicago Hospital' Drive

The city council at its meeting tomorrow will be asked to sanction a drive for funds Sept. 24 for the Paris "Chicago hospital" foundation. Subscriptions will be obtained in Chicago and throughout the state for the building and equipping of a hospital in Paris to be named after Chicago as "an after the war memorial and gift to France from the citizens of Chicago and of Illinois for the purpose of commemorating the fight for liberty and democracy being made by the sons of France and the United states."

A letter embodying the request was received yesterday by City Clerk James T. Igoe. The letter explains that every penny contributed will be used directly for the purpose intended; that the expenses of the organizations are being borne by its supporters.

Marriage an Inadequate Reason for Passport Now

Would be brides evidently have been feeling the stress of war times recently, nearly a dozen applications for passports from young women having been refused during the last two weeks, it was stated at the passport department in the federal building yesterday.

RAID REVEALS 'DOCTOR' FORMER YARDS WORKER

Inspectors from the state board of registration and education yesterday raided the office of "Dr." B. P. Maza, at 7141 South Paulina street, where some fifteen patients were found undergoing various phases of the "doctor's" treatments.

Among the patients was Andro Pzizak of 1436 West Thirty-eighth street, who was being bled for insanity. The method used was rubber cups. Otherwise it did not differ from the old-fashioned leech method.

Maza was arrested on a charge of practicing medicine without a license. He told the inspectors that he formerly worked in the Chicago stockyards, but that he tired of the work and entered the American College of Mechano Therapy at 81 West Randolph street, being graduated in August of 1915. The head of the college is Dr. W. J. La Boy of 1509 Kedzie avenue, he said. The inspectors will question Dr. La Boy as to why he sent patients to an unlicensed man, they said.

Maza's books showed he was doing a business of about $1,500 a month, the inspectors say. Their attention was first attracted to him by reason of a cough mixture, a stomach remedy and a salve which he had patented and marketed, and for which he made strong claims in his advertisements.

CAPT. E. A. EVERS COMMANDS NAVY SCHOOL ON PIER

Auxiliary Reserve to Be Increased by 242,000 Officers and Men.

Through the office of Capt. Moffett, commanding the naval district, orders were issued yesterday assigning Capt. E. A. Evers to the command of the naval auxilliary reserve school for the merchant fleet on the municipal pier. Within the last three months the number of men in the school has increased from about 400 to more than a thousand.

Secretary of the Navy Daniels has announced that all the merchant ships used for navy purposes will be manned and officered by the navy and that 220,000 men and 22,000 officers will be required for that service. That insures the continued and rapid growth of the school and will shortly make it necessary to take over the rest of the space on the municipal pier or else necessitate the removal of the school to larger quarters elsewhere.

Capt. Evers retains, in addition to his new duties, the command of the training ship, U. S. S. Commodore. He also has under his charge the work of supervising the work of reconstructing the former lake steamers Virginia, Puritan, City of South Haven, Theodore Roosevelt and Eastland.

For Channel Service.

The first four will be completed early this fall and will then be sent across the Atlantic to serve as troop transports in the channel service. They will carry American soldiers across the English channel to the battlefields of France.

It was originally planned to use the remodeled Eastland as a training ship for sailors on the great lakes. Recently, however, it has been decided to use the Wilmette, which is the new name of the old craft, as a gunboat. Within a few days the officers and crew assigned to the Wilmette have arrived in Chicago.

Commander W. B. Wells will be in command of the Wilmette. He and his staff and crew formerly served on the U. S. S. Schurz, which was sunk in a collision with a tank steamer. Their transfer to the Wilmette was not welcomed.

Change Their Minds.

"We have just left one wreck," said one of the officers on arriving in Chicago. "Let's go and look at the other."

After inspecting the remodeled Wilmette, however, it is understood that Commander Wells and his men are delighted with the prospect of going to sea in what is expected to prove one of the fastest and stanchest gunboats in the American navy.

CAMPS TO MAKE 100 PCT. CITIZENS PLAN OF WOMEN

Train Young in Their Duties to the Country.

Federal training of all those under the voting age so they may become proficient in handling the problems of citizenship is being urged by members of the Chicago Woman's club and other women's organizations in connection with women's war activities over the nation.

The idea of training the young in national thought is the result of a suggestion made by Mrs. Joseph T. Bowen, chairman of the woman's committee of the Illinois division of the National Council of Defense. The purpose of the idea is to eradicate the weak spots in our national life under such heads as alien influence, physical deficiency, crime, ignorance of hygiene, ineffective education, vocational waste, personal inefficiency, group selfishness, and civic duties.

Physical Defects Remedied.

The fact that from 30 to 60 per cent of the draft registrants have been found physically defective is regarded as another argument for the improvement of breadwinners and citizens. It is the hope of the women to establish the training camp idea as a cure. In this respect it is considered that 50 per cent of mental defectives who drift into lives of crime can be set straight in open air camps.

Another use of the short federal course would be to eliminate a great per cent of the ignorance shown in the fact that out of the 18,528,743 votes in the last presidential election 2,000,000 were illiterate.

Aided to Find Vocations.

In the matter of vocational training it is pointed out that training camps will aid young people to find vocations to which they are best suited. Also the camps would establish a community of interest and eliminate the group lines of cleavage.



ANNOUNCEMENT

Special Reduction of 15% on All Our High Grade Boots During the Month of August

Oxfords in dark brown vici kid, welted sole, new military heels, $9.00 value, 6.85

White buckskin Oxfords, light welted sole, low heels, $8.00 value, 5.85

Oxfords in dark brown and mahogany shades, for early fall street wear, $7.50 value, 5.85

Pumps for afternoon and evening wear in fine black leather, with French heels and turn soles, $7.50 value, 5.85

Mail Orders — Outdoor Outfitters THOS. E. WILSON & CO On Wilson's Corner — Charge Accounts

Wabash Ave. at Monroe St.

Join Piano Club

$1.00 CASH SECURES YOUR PIANO AND MAKES YOU A MEMBER

Guaranteed Pianos Will cost members

$135

If Bought Through a Dealer in Regular Way, Price Would Be Double

MEMBERS CAN PAY $1.00 PER WEEK



$450 Player-Piano Will Cost Members $225

This beautiful PLAYER-PIANO shown above is one of the latest styles which is priced so low to club members.

EVERY INSTRUMENT—used or shopworn—is included in our special club prices.

CLUB MEMBERS PRICES

$450 Player-Piano Cost $225
$350 Player-Piano Cost $147
$400 Player-Piano Cost $179
$550 Player-Piano Cost $335
$650 Player-Piano Cost $285

Club Terms $1 Per Week

$400 Upright Piano Cost $ 77
$250 Upright Piano Cost $ 42
$350 Upright Piano Cost $ 85
$375 Upright Piano Cost $117
$275 Upright Piano Cost $135

Mail or Bring in Your Application Within Three Days

STORY & CLARK PIANO CO., 315 S. Wabash Av., Chicago.

I herewith inclose $1.00 as first payment on the piano at the special price as club member. The balance I will pay $1.00 per week.

(If you prefer Player-Piano state so on order.)

NAME .....

ADDRESS .....

..... T

New Story & Clark Pianos, $350 to $800

New Story & Clark Player-Pianos, $550 to $1,000

In Business Since 1865 Your Protection

Story & Clark Piano Co. 315-317 SO. WABASH AVE BETWEEN JACKSON AND VAN BUREN

Out-of-Town Buyers Write

Food is ammunition—are you wasting it?



FINAL CLEAN UP SALE

OF OUR

High Grade Footwear

ALL THIS SEASON'S STYLES

Not odds and ends and "left-overs," but a complete range of sizes—the balance of our own stock of Miller high grade Shoes, made on exclusive Miller lasts, and found only in Miller styles.

$5.95 Formerly sold up to $9.00

$6.95 Formerly sold up to $12.00

See Windows

I. MILLER

NEW YORK—CHICAGO (Est. 1891)

(Creators of Smart Shoes for Women)

STATE STREET AT MONROE

U. S. Government Inspected





Oscar Mayer's "Approved" Smoked, Boiled and Canned Goods

Products which bear the Red "Seal of Approval" assure you the finest that modern skill can produce. Every piece of smoked meat, hams, bacon, etc.—every piece of boiled meat—every package and can—has been approved for wholesomeness by U. S. Government Inspection.

Approved for Wholesomeness

OUR 93 famous "Approved" recipes call for top quality materials. Meats from the great American stock farms—flavor-laden spices from pungent tropic islands—succulent vegetables and other accessories from the cream of the nation's supply.

Thus wholesomeness and cleanliness are assured. And you relish the wondrous quality and zestful flavors of these "Approved" Meat Products more keenly because of this assurance.

Try these "Approved" meats in your home. We are sure of your instant approval.

Oscar Mayer's "Approved" Meat Products are highly concentrated. There is no waste—no superfluous fat. Every bit is edible. Every bite is nourishing and delicious. Make the start today. Demand the Red Seal of Approval" and the Purity Stripe. Dealers everywhere.

OSCAR F. MAYER & BRO., Chicago—Superior 8500

OSCAR MAYER'S Approved MEAT PRODUCTS

U. S. Government Inspected

HAMILTON BROS 104-106 SOUTH STATE ST.



SAMPLE SUIT SALE

220 NEW SAMPLE FALL SUITS

$22.75

Worth up to $45

A stunning lot of advance models in velour, serge, poplin and Oxford in the newest fall shades. The best values of the season.

Traveling

You should safeguard your money. The surest and most convenient way is always to carry

American Express Travelers Cheques

Sold in denominations of $10—$20—$50—$100—$200

Ask for them at American Express Offices or at Banks

BEWARE OF PEACE OFFENSIVE, SAYS COL. ROOSEVELT

Glorious Allied Victory on Marne May Bring Sinister Drive.

BY THEODORE ROOSEVELT.

[Published by courtesy of the Kansas City Star.]

The glorious victory of the allies in the second battle of the Marne, a victory in which the hard fighting soldiers of the American army have borne so distinguished and honorable a part, may mean the failure of the German military offensive for this year.

Therefore it may mean a renewal of the German peace offensive. No man can prophesy in these matters, but the Germans may continue the war for a long time, and therefore we should prepare to have in France an army of 4,000,000 fighting men for the battle front next spring. But the Germans may try to make peace instead of continuing the war and may seek to cover their retention of some of their ill gotten substantial gains by nominal and theoretical support of some glittering proposal about a league of nations to end all war.

They will thereby hope to keep part of their booty by appealing to what is vaguely called internationalism and getting the support not only of sentimentalists who do not like to look unpleasant facts in the face but also of the good people who are appalled and puzzled and panic struck by the horror Germany has brought on the world and who, instead of bracing themselves to put down this horror by their own hardened strength and iron will, clutch at any quack remedy which false prophets hold out as offering a substitute for such action.

Horse Sense Needed.

Therefore it is well at this time for sober and resolute men and women to apply that excellent variety of wisdom colloquially known as "horse sense" to the problems of nationalism and internationalism. These problems will not be solved by rhetoric. Least of all will they be solved by competitive rhetoric. Masters of phrase making may win immense although evanescent applause by outvying one anothing in words that glitter, but these glittering words will not have one shred of lasting effect on the outcome except in so far as they may have a very mischievous effect if they persuade people to abandon the possible real good in the fantastic effort to achieve an impossible unreal perfection.

Let honest men and women remember that this kind of phrase mongering does not represent idealism. The only idealism worth considering in the workaday business of this world is applied idealism. This is merely another way of saying that permanent good to humanity only comes from actually trying to reduce ideals to practice, and this means that the ideals must be substantially or at least measurably realizable.

Sneer at Nationalism.

The professed internationalist usually sneers at nationalism, at patriotism, and at what we call Americanism. He bids us forswear our love of country in the name of love of the world at large. We nationalists answer that he has begun at the wrong end; we say that as the world now is, it is only the man who ardently loves his country first who in actual practice can help any other country at all. The internationalist bids us to promise to abandon the idea of keeping America permanently ready to defend her rights by her strength and to trust, instead, to scraps of paper, to written agreements by which all nations form a league and agree to disarm and agree each to treat all other nations, big or little, on an exact equality.

We nationalists answer that we are ready to join any league to enforce peace or similar organization which offers a likelihood of in some measure lessening the number and the area of future wars, but only on condition that in the first place we do not promise what will not or ought not to be performed, or be guilty of proclaiming a sham, and that in the second place we do not surrender our right and duty to prepare our own strength for our own defense instead of trusting to the above mentioned scraps of paper. In justification we point to certain very obvious facts which ought to be patent to every man of common sense.

Nine Army Powers.

Any such league of nations must, of course, include the nine nations which have a greatest military strength or it will be utterly impotent. These nine nations include Germany, Austria, Turkey, and Russia. The first three have abundantly shown during the last four years that no written or other promise of the most binding kind has even the slightest effect upon their actions. The fourth, Russia, under the lead and dominion of the Bolshevists, has just been guilty of the grossest possible betrayal of her allies and of the small kindred Slavonic peoples and of world democracy.

This betrayal was in the interest of a military and despotic autocracy and included the direct violation of Russia's plighted faith. Under such conditions it is unnecessary to say that Russia's signature to any future league to enforce peace will not be worth the paper on which it is written. Therefore the creation of any such league for the future will simply mean a pledge by the present allies to make their alliance perpetual and all to go to war again whenever one of them is attacked. This may become necessary, but it certainly does not imply future disarmament.

Refers to China.

All things point to how utterly futile it would be to try to treat a league to enforce peace as a substitute for training our own strength for our own defense. Let China be the witness of the truth of this statement. China has actually realized the ideal of the pacifists who insist that unpreparedness for war secures peace. The ideal of the internationalists is that patriotism and sense of nationalism are detrimental to humanity, and the ideal of the Socialists is that the capitalist régime is the only cause of popular misery.

[Copyright: 1918: The Kansas City Star.]

SHELL EXPLODES; EIGHT HURT.

Newark, N. J., Aug. 3.—Five women and three men were injured today when an eight inch shell exploded while government inspectors were making a test of the fuse in the testing room of the Ferdinando C. Mess shell loading plant at Irvington

MILITARY NUPTIAL PLANS UPSET

Miss Aline Manierre Wedded to Lieut. Peter Henderson Week Before Date Set.



Mrs. Peter Henderson.

Family plans for a military wedding were upset yesterday when news was received of the marriage of Miss Aline Manierre of 1507 North Dearborn street to Lieut. Peter Henderson of New York, just a week ahead of the formal date announced.

William R. Manierre, father of the bride, had planned to leave in a few days for San Antonio, and Mrs. William Brown Jr., sister of the bride, is on a train on the way to take part in the nuptials.

Mrs. Henderson has been visiting for several months with her sister, who is the wife of Lieut. R. Boynton Rogers, a fellow officer of Lieut. Henderson in the air corps. The cause of the hurried wedding was an order directing Lieut. Rogers to leave immediately for San Diego, Cal.

INVESTIGATION OF GIRL'S DEATH HALTS FUNERAL

Misunderstandings following the death of Miss Ethel Florence Baalack of 5106 North Dakin street, caused a temporary delay, almost a postponement, of the funeral yesterday. Miss Baalack died in the Illinois Eye and Ear hospital while under an anesthetic and about to be operated upon for the removal of tonsils.

An immediate autopsy disclosed novocaine poisoning as the cause of death. The novocaine was administered as a local anesthetic and it is believed the young woman's resistance was not sufficient to withstand the application.

Upon a report to the coroner's office an investigation was made of the "poisoning case." By this time the funeral was in progress from the home of the young woman's parents. Agents of the coroner interrupted proceedings until it was explained the lethal dose had been administered in a surgical operation. The procession then moved to Mount Olive.

Return Fugitive Charged with Attempt to Kill Girl

Frank McErlane, wanted in Chicago on a charge of attempting to kill Grace Lytle, was brought back to the city yesterday by Detective Sergeant John Murphy of the state's attorney's office from Los Angeles. Miss Lytle was the star witness for the state in the trial of Lloyd Bopp.

SAYS DR. RUMELY PAID GERMANY'S AGENTS IN U. S.

Becker Charges Big Sums Went to Spies on Crops and War Plants.

New York, Aug. 3.—The German government paid several hundred thousand dollars to agents in this country before the United States entered the war, in return for information regarding American munitions and crops, according to a statement made today by Alfred L. Becker, deputy state attorney general, who is investigating expenditures of Teuton funds in America.

Evidence which has been obtained through the inquiry indicates, Mr. Becker said, that the money reached these agents through Dr. Edward A. Rumely, who was indicted by a federal jury here yesterday, on a charge of perjury in connection with the alleged German purchase of the New York Evening Mail.

Large sums were placed by the German government at the disposal of Dr. Rumely, Mr. Becker said the evidence shows, in addition to the money expended for the Mail stock.

$1,589,200 to Rumely?

Pay to Dr. Rumely from funds of Dr. Heinrich Albert, former commercial attache of the German embassy, aggregated $1,589,200, according to the deputy attorney general.

Of this sum the former publisher of the Mail used $1,431,700, largely in the purchase and conduct of his newspaper, it is alleged, while the balance was turned over by him to Louis N. Hammerling, president of the Association of Foreign Language Newspapers and head of a New York advertising agency.

With some of this money, Mr. Becker charged, Hammerling placed advertisements in English language newspapers in a campaign conducted in 1915 against shipment of American made munitions to the allies.

The deputy attorney general also announced that Leo Wallerstein, head of the Wallerstein laboratories in this city, acted as a go-between in transmitting funds from Dr. Albert to Dr. Rumely. Wallerstein, receiving $75,000 in currency from S. Walter Kaufmann, indicted with Rumely in the Mail case, made payment to Rumely through a lawyer. Wallerstein told the authorities he was ignorant of its source.

Gruening Sues N. Y. Tribune.

Dr. Ernest H. Gruening, who ceased to be managing editor of the New York Tribune after his name had been mentioned in connection with that of Dr. Rumely, filed suit in the Supreme court today against the New York Tribune for $32,850 for breach of contract. He alleged that he was discharged without cause on July 12.

U. S. to Get Shank's Charge.

Indianapolis, Ind., Aug. 3.—Information gathered by local federal authorities relative to statements by Samuel Lewis Shank, former mayor of Indianapolis, that he had been offered employment on the staff of the New York Evening Mail to travel over the country as a crop and market investigator, has been forwarded to Washington, the federal officials announced here today.

According to Shank, he was offered $12,000 a year for the work.

6 Cent Car Fares in Prospect for Evanston

Evanston will have 6 cent street railway fares, and probably before Chicago does, according to Frank H. McCulloch, attorney for the Evanston railway company. "If the newspaper accounts of the war labor board decision are borne out by official notice, an increase in the fare is imperative," he said yesterday.

BEG YOUR PARDON!

In THE TRIBUNE of Aug. 2 there was published in the list of names under a picture of the staff officers of the Blackhawk division that of Lieut. Col. Charles C. Burt. It should have been Charles C. Berg.

Reference in THE TRIBUNE of Saturday to the government's wish to save ammonia now used for making the ice in ice skating rinks brought a letter from Harry Moir of the Morrison hotel saying that the ice in the Terrace garden is made by carbon dioxide, the use of which as a refrigerant in place of ammonia is approved by the food administration.

LACK OF QUORUM DELAYS START OF GAS RAISE FIGHT

Only Two Aldermen at Meeting to Outline Course of Action.

Lack of a quorum yesterday of the city council committee on gas litigation prevented any action being taken toward laying down a definite program for the city's injunction proceedings against the carrying out of the order of the state public utilities commission for a 27½ per cent increase in rates for the Peoples Gas Light and Coke company.

Only Ald. H. D. Capitain and Harry E. Littler answered the roll call. It was decided to call another meeting of the committee for Tuesday noon to hear from Donald R. Richberg, the city's special counsel in gas matters.

Form of Fight Undecided.

It has been definitely agreed that the city will fight the order, but just what form this will take must be outlined by the committee. Mr. Richberg said he believed petitions for writs of injunction should be asked against both the company and the commission.

The committee also was to have taken up the strike of the accountants employed by the city in the gas litigation suits. These men have not been paid for the last three and one-half months. The city law department has refused to approve their vouchers unless certain changes are made in the manner of setting up the pay roll.

Test Suit to Be Filed.

The law department yesterday approved vouchers for the attorneys and engineers employed in the work. The money was paid to the men, amounting to about $32,000. It was understood that Mr. Richberg will sue the city to recover approximately $1,000 for his services. He was paid all but this sum and the suit will be to settle the point as to whether the council has the right to employ special counsel. The city law department contends that it has not this right.

DIES ON WAY TO HOSPITAL.

James Martin, 61 years old, 538 Sacramento avenue, a foreman employed in the construction of a building at 818 South May street, died of heart disease yesterday on the way to the Columbus Extension hospital.

PLAN TO BRING TRACTION PLAN TO VOTE AT ONCE

Counsel for City and Lines Put On Final Touches.

Attorneys for the city and the traction companies spent most of yesterday putting the finishing touches to the proposed ordinance for the unification of the surface and elevated lines and a subway system.

The ordinance is scheduled to be presented to the local transportation committee of the city council tomorrow morning. The plan is to submit it to the council in the same afternoon.

Scaling Down Securities.

Walter L. Fisher, the city's special counsel in traction affairs; Leonard A. Busby, president of the surface lines; and Gilbert E. Porter, general counsel for the elevated interests, worked until late yesterday in trying to devise a plan for scaling down the securities of the two systems to meet the provisions of the ordinance.

The ordinance provides that the securities of the systems shall be based on the agreed valuation and shall be on a 60 and 40 per cent basis, the latter stock and the former bonds. The outstanding securities of the systems now amount to far more than the agreed valuation.

Seek Final Action.

The present scheme is to submit the ordinance at tomorrow's meeting of the council and ask for final action on it a week later. The council has delayed its summer vacation for more than a month so as to pass on the matter before the vacation period.

If the council approves the ordinance it will be submitted to the voters at the November election for approval. The traction interests and the transportation committee have agreed on the principal points, but the ordinance as a whole is yet to be approved by the committee. It is believed it will have the committee's approval tomorrow.

SAVOY BRAND FOOD PRODUCTS

QUALITY CERTIFIED

WHEN every housewife is conscientiously striving to conserve and save, it is well to know that the greatest economy lies in the selection of quality foods—the SAVOY BRAND of vegetables, fruits, cereals, coffees and teas, flavoring extracts and spices.

Packed and Guaranteed by

Steele-Wedeles Company

Established 1862 CHICAGO

REVELL & CO.

Clearance Sale Oriental Rugs

Wilton Rugs, Etc.



Oriental Baluchistan Rugs
Average size 3x4.6.
Prices 22.50 27.50 32.5

Antique Bokhara Trappings
11.75 14.75 16.50
They are in the soft, silky, dark old red tones.

Oriental Daghestan Rugs
27.50 32.50 37.50
Average size 3x5 feet. Quaint designs in soft and bright tone effects.

Large Khiva Rugs
Room Size
95.00 110.00 125.00
Sizes range from 5 to 7.6 feet wide and from 8.6 to 11 feet long.

Long Persian Hall Rugs
55.00 70.00 85.00
Sizes range 8, 10, 12, 14, 16 feet long, 3 to 4.6 feet wide.
Antique and modern pieces, in soft tones.

Large Persian Serapi Carpets
Size 11.8 x 8.7, 195.00
Size 12.6 x 9.7, 225.00
Size 12.10x 9.10, 325.00
Size 13.8 x10.0, 365.00

Antique Afghan Saddle Rugs
22.50 27.50 32.50
Quaint designs in the dark rich red tones of very silky texture. Sizes range from 2.6 to 3 feet wide and 3.6 to 5 feet long.

Sarouk and Persian Dozar
55.00 65.00 85.00
In unusual designs and soft effects in all tones. Sizes range from 3 to 4 feet wide and from 4.6 to 6 feet long.

Mahal Carpets
Average size 9x12,
165.00 185.00 225.00

SPECIAL SALE
Body Brussels Rugs



Sample Body Brussels Rugs to close out.
Size 6x9, 22.50
Size 8.3x10.6, 32.50
Size 9x12, 35.00

Grass Matting Rugs
Unusual designs and plain center effects in all tones.
Size 4.6x7.6, 4.65
Size 6x9, 6.75
Size 8x10, 9.75
Size 9x12, 12.85

Wool Wilton Rugs
Unusual designs in all the different tone effects.
Size 9x6, 37.50
Size 10.6x8.3, 55.00
Size 12x9, 58.50

Alexander H. Revell & Co.
Wabash Ave. and Adams St.

The Future Value of Lands Near Chicago Knows No Limit

The farmer's acres are veritable gold mines—his dollars are coming in fast and he has money—not only for necessities, but for luxuries. The man who owns a few fertile acres near Chicago today has a wonderfully profitable safe investment. Chicago is the heart of the richest area in the Middle West. Chicago is the center of the nation's transportation, a gigantic manufacturing and merchandising center. With war orders coming in at a tremendous rate, and new factories going up, new homes must be built and more food must be provided. Chicago's population is extending to the west, into Cook County's Garden Spot, where they can live on a few acres and raise their own food.

LONGWOOD FARMS Are *Today* Just Beyond Chicago's City Limits

45 Minutes from the Loop



Longwood—Tomorrow!

Longwood Farms will bring big profits to their owners. Each Longwood Farm will cut up into 48 city lots, includng four corners. Think what this means! Today unimproved subdivisions are selling for $250 a lot for inside property and from $1,500 up for business corners—an average generally of better than $350 a lot. Now consider Longwood Farms—48 lots at this figure—and there is no question about their value—would net their purchaser $16,800—a net profit on the investment of over 1,000%.

Longwood Farms, per acre as low as $325 an acre and upwards. Terms: 1-5 Cash; balance in 6 years

Every 5 acres contains 48 city lots, including four corners, 1,200 feet of frontage—5 acres at $1,625 means that you are paying $34 a lot, or only $1.40 per foot for future Chicago property.

Call or phone our main office, 140 So. Dearborn Street, any week-day and we will take you to the property. Come out today to our Longwood office on 95th St., opposite the Rock Island suburban depot, and we will take you by automobile to Longwood Farms—10 minutes' ride.

Write or Call for "Country Life in the City"

It describes Longwood Farms and their relationship to Chicago's future development. It tells you—by facts—the future of Chicago as a money-maker for you in real estate. It presents the economic advantages of suburban life. Send for it now—use the coupon.

W. K. Young & Bro.
140 So. Dearborn St., Chicago

W. K. YOUNG & BRO., 140 S. Dearborn St., Chicago
Please send me your 16-page illustrated booklet, "Country Life in the City."
Name.....
Address.....
T.

Brunswick

A New Idea in Phonographs

ALL records, no matter what make, are played at their best only on The Brunswick. This is due to The Brunswick Method of Reproduction—an exclusive feature.

Once you hear this remarkable instrument your ideas of phonographic tone will change. Let your own ear decide. Come hear your favorite selections today.

THE BRUNSWICK PHONOGRAPH SHOP
225 S. Wabash Ave., Chicago



Style 175
Price $200
Terms $20 Cash
$9 per Month

Smith Form-a-Truck

Makes a Motor Truck of Any Car

Watch their Performance

You see a good many sturdy one and two ton trucks with the front wheels, radiators and hoods of well known cars.

Watch those trucks. Ten to one, each one is Smith Form-a-Truck. In converting a car into a permanent, durable truck, we do not change the ear mark of the car. Smith Form-a-Trucks are solving the delivery problems for 35,000 users. Notice the work they are doing in Chicago. They can put your hauling on a lower cost basis. Call on us for demonstration.

Acorn Truck Company
2634 S. Michigan Boulevard
Coliseum 8912



Welcome Custom-Boot Economies



Truest economies are in the longer service of custom-made boots—especially today when government requirements and high-priced leather selections are so important. Try boots built to measure—on your own individual last—from our finest skins, of your choice. Write for booklet—"Scientific Shoemaking." It contains facts of interest to you.

M. F. McNiff
CUSTOM BOOT MAKER
6 N. Michigan Ave.
Tower Building
CHICAGO
Correspondence solicited from dealers on special order business



Advertise in The Tribune.

ELL & CO.
rance Sale
ntal
gs
n Rugs, Etc.
Baluchistan Rugs
e 3x4.6.
es. 22.50 27.50 32.50
Bokhara Trappings
14.75 16.50
the soft, silky, dark rich
Daghestan Rugs
32.50 37.50
3x5 feet. Quaint designs in
tone effects.
e Khiva Rugs
Room Size
10.00 125.00
from 5 to 7.6 feet wide and
feet long.
ersian Hall Rugs
70.00 85.00
8, 10, 12, 14, 16 feet long.
de.
modern pieces, in soft tones.
rsian Serapi Carpets
1.8 x 8.7, 195.00
2.6 x 9.7, 225.00
2.10x 9.10, 325.00
3.8 x10.0, 365.00
fghan Saddle Rugs
27.50 32.50
s in the dark rich red tones,
texture. Sizes range from
de and 3.6 to 5 feet long.
nd Persian Dozar
65.00 85.00
designs and soft effects, in
es range from 3 to 4 feet
4.6 to 5 feet long.
hal Carpets
erage size 9x12,
185.00 225.00
CIAL SALE
Brussels Rugs
Brussels Rugs to close out.
6x9, 22.50
8.3x10.6, 32.50
9x12, 35.00
Matting Rugs
gns and plain center effects.
e 4.6x7.6, 4.65
e 6x9, 6.75
e 8x10, 9.75
e 9x12, 12.85
Wilton Rugs
gns in all the different tone
9x6, 37.50
10.6x8.3, 55.00
12x9, 58.50
H. Revell & Co.
Ave. and Adams St.
nswick
ew Idea
honographs
records, no matter
hat make, are played
their best only on
nswick. This is due
Brunswick Method
oduction—an ex-
eature
you hear this re-
instrument your
phonographic tone
ge. Let your own
e. Come hear your
elections today.
BRUNSWICK
GRAPH SHOP
bash Ave., Chicago
Style
175
Price $200
Terms
$20 Cash
$9 per
Month
in The Tribune.

CHICAGO STILL SUMMER RESORT; TEMPERATURE 73

Cooling Breezes Here While Other Parts of U. S. Swelter.

Here, for the first time, is the truth about Chicago, so help us Lake Breeze. First of all let us set out this figure, in a separate line, big type, in three ways, so we won't forget.

Seventy-three! 73! LXXIII!

Seventy-three was the highest temperature in Chicago yesterday on the third day of August, Anno Domini 1918. Out in Los Angeles, where the climate is a feature, the mercury at one time yesterday registered 100. The day started cooler than that and ended less hot, but the maximum was 100 degrees flat.

But in Chicago.

In Chicago it was 73!

In Kansas City, where the citizens claim to have an inside on coolth, in a manner of speaking, the temperature was as high as 108 in the more severe moments.

Now then, Chicago, seventy-three!

Concordia, Kas., started out with a low of 70, but gosh, why take any comfort in 70 when in a few hours the old bean begins to sizzle like scrambled eggs under the beating of a sun that is registering 100. Then there was St. Louis with 96 and Springfield with 94 degrees.

Same Old Resort.

But—Chicago's 73, with the breeze of the lake and a sparkle in the sunlit air, was the same old world's greatest summer resort.

P. S.—It may be warmer today, but if it is the fault starts with those western regions aforesaid.

NINE I. W. W. MEN GIVEN LIBERTY; REASON, ILLNESS

Nine of the 101 I. W. W. leaders on trial before Federal Judge Landis were released on their own recognizance at the close of yesterday's session, and three others were allowed freedom from jail life over Sunday. The action does not dismiss any of them as defendants, however, the nine being allowed their liberty because of illness and upon the assurance of their attorneys that they will make no attempt to escape.

The nine allowed their freedom for the remainder of the trial are R. J. Bobba, Globe, Ariz.; Alton E. Soper, Astoria, Ore.; James H. Manning, Fresno, Cal.; J. P. Baskett, Jerome, Ariz.; Charles H. McKinnon, Salt Lake, Utah; H. J. Kane, Globe, Ariz.; C. R. Griffin, Seattle, Wash.; Pete McElroy, San Francisco, and John M. Foss, Seattle.

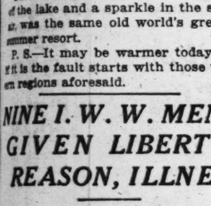
Evanston Cat Wears Bell to Prevent Robin Killing

"Rusty" is a cat, a long haired Persian kitten with a longer pedigree—and lives in Evanston. Now in Evanston cats have been getting a great deal of attention lately—from all sorts of organizations, from the local Council of Defense, to the neighborhood literary society, and the future status has been very precarious.

"Rusty" didn't know this when it slew the four robins; but "Rusty's" mistress did, so she tied a big bell around its neck. Now its mistress, who is Miss Elenore Whiteside, 1877 Wesley avenue, thinks that she has solved the cat problem—and "Rusty" can catch no more robins.

W.S.S. Buy War Saving Stamps

STEGER
The most valuable piano in the world



The Steger Piano is a leader that represents the highest ideals of the art of piano making.

Musical excellence and reliability have made the Steger Piano the favorite of thousands of American homes.

The superb Steger tone adds to its artistic beauty.

Steger Pianos and Player-Pianos are sold on the one-price plan and on very convenient terms. Liberal allowance for instruments taken in exchange.

Pianos to Rent at Reasonable Rates

STEGER & SONS
PIANO MANUFACTURING CO.
STEGER BUILDING
H. W. Corner Wabash and Jackson

Buy War Saving Stamps
Help buy a return ticket for our boys in France, by saving Wheat, Sugar and Beef.

ON GUARD

New Life Saving Nurse at Clarendon Beach Takes Up Job Tomorrow.



Miss Catherine Lyon
STAFFORD PHOTO

Should a nurse-life guard wear a nurse's uniform or a bathing suit?

This is the question in the minds of people interested in Clarendon beach. Recently a nurse-life guard, Miss Ethel Duppler, was appointed for the beach. She was only here a few days when she accepted an offer to become assistant head nurse in the city hospital of Columbus, O.

Miss Catherine Lyon, 2254 Sunnyside avenue, was appointed to her place. The answer to the question remains with her, and it will be demonstrated to the public Monday morning when Miss Lyon goes on duty.

But—for those whose curiosity will not allow them a quiet Sunday's rest—it has been ascertained that the new guardian of public health and safety will be clad in the costume of a nurse.

WAITER (FOR JOB) FINED AS "BO"

Judge Wells N. Cook in the Desplaines street police court yesterday fined sixteen "bos" on charges of disorderly conduct and discharged thirty. Among those appearing before the court was Ben Herns, 42 years old, "of nowhere in particular."

"What is your occupation?" asked the judge.

"I'm a waiter, your honor."

"What was your last job?"

"I'm still waitin' fer a job."

"O," remarked the judge, "that kind of a waiter. Sixty days or $25 and costs."

Divorce Decree Given Mrs. Mary Higinbotham

Mrs. Nathalie Higinbotham, 1205 Ridge avenue, Evanston, daughter of Henry A. Blair, head of the Chicago Surface lines, was granted a divorce from her husband, Harry M. Higinbotham, yesterday by Judge Foell. She filed suit for divorce six weeks ago charging her husband with cruelty, but a few days later she filed an amendment charging him with infidelity! It was on the amended bill that she was granted the divorce.

John E. Wilkie, assistant to the president of the Chicago Surface lines, was a witness for the complainant.

KINDNESS AND GAS, BLENDED, SPEED CAR AWAY

Now William McGinley Seeks Auto and Youth He Took for Ride.

Will former State Representative William McGinley of 561 Stratford place ever again be so kind as to give "a rough looking young fellow" with a cap down over his eyes a ride downtown in his automobile?

Mr. McGinley will not. He did that yesterday and as a result he is offering this morning $100 reward for the return of his new 1918, $4,000, seven passenger auto, purchased three weeks ago, and stolen yesterday under the doorman's eyes from the front of the Congress hotel, while Mr. McGinley dined within.

Mr. McGinley started for the loop from his home shortly after noon. At the Rush street bridge he was held up while a river boat passed. "The rough young fellow" jumped on the running board of Mr. McGinley's car.

The Villain Enters.

"How's the chances for a lift downtown?" he asked.

"Fine," said Mr. McGinley. "Jump in."

The lad slid into the empty seat beside the former legislator. As they approached the heart of the loop Mr. McGinley asked:

"Where do you want me to drop you off?"

"O, I ain't particular," the youth replied, "anywhere'll do me."

Mr. McGinley stopped at the Congress hotel. "This is as far's I'm going," he said. "I have a date here for dinner."

"Thanks," said the youth, "she's a bird of a car, an' she runs like a top. Enjoyed the ride."

A Most Enticing Car.

"Don't mention it," said Mr. McGinley, and as he walked into the hotel he noticed the youth still admiring the car.

Thirty minutes later Mr. McGinley emerged from the hotel. Where his beautiful big blue machine with white wire wheels had stood there was a vacant space.

"I'll give $100 reward to any one who can turn up that car," said Mr. McGinley last night.

Fire Perils Hundreds of Telephone Girls in Loop

Fire which imperiled several hundred girls working as telephone operators at the Central exchange in the Title and Trust building was quickly extinguished last night by Policeman Edward Doggiett of the Central station and Night Switchboardmen Budd, Troy, Fortier, and Andrews of the telephone company.

The fire was started by quicklime carelessly thrown into a large box at the elevator shaft in the old Boyce building on Dearborn street. Fanned by a breeze blowing up the elevator shaft, the flames roared ceilingward in a moment. The policeman and telephone men fought the fire down with extinguishers.

Girls in the telephone exchange became alarmed when the flames just across the alley roared high into the air, licking the windows of the exchange.

WOUNDED VICTIM IDENTIFIES BOY AS $1,650 BANDIT

Robbers Shoot Cashier and Hold Pedestrians at Bay.

An 18 year old boy was arrested and later identified as one of two participants in a daylight pay roll robbery yesterday. When their victim resisted he was shot through the left lung and as he lay helpless on the pavement $1,650 was taken from his pockets.



GEORGE NEYBERT/ WHITE PHOTO.

The wounded man is George Neybert, assistant secretary of the Gottfried Brewery company, who lives at 530 East Forty-sixth place. The prisoner, who was one of eight men taken in a roundup following the crime, gave his name as Joseph Perino, 157 East Twenty-first street. He was taken to the People's hospital, where he was identified by Neybert.

Seven other men are being held incommunicado pending a further investigation of their identity and recent movements.

On Way from Bank.

Neybert was returning from the Corn Exchange National bank with the pay roll and on his way to the brewery, which is at 337 Alexander street. In a passageway at 329 West Twenty-second street, he encountered two men.

There was no command to hold up his hands. One of the men drew a revolver, thrust it against Neybert's breast and fired. The bullet entered just above the heart. The victim fell where he stood. The second robber then stationed himself at the entrance of the alley and stood guard while his companion robbed Neybert's pockets.

$50 Overlooked.

The pay roll money of $1,650 was taken, but the robber failed to take $50 in a roll in another pocket. The two robbers then emerged from the alley and ran west in Twenty-second street.

When the robbers ran, pedestrians called the police. Neybert was taken to the People's hospital, where it was said he would probably die.

THREE HELD AS AUTO THEFT BAND

Automobile thefts totaling many thousands of dollars are believed to have been cleared up yesterday in the arrest of three suspects, one of whom, Dewey H. Stricklin of 3126 Rhodes avenue, is declared to have dealt wholesale in stolen cars and accessories.

Several stolen cars were traced to Stricklin's possession in garages at 3134 Rhodes avenue and 4822 Langley avenue. The other two, Adrian Carman of 3500 Lemoyne street and Richard McAvoy of 3317 West Madison street, were taken after a chase in an automobile. Both are under 20 years old and both were armed.

Carman and McAvoy admitted having been arrested before. A quantity of stolen property was found in their possession.

FREIGHT WRECK ON MONON.

Bedford, Ind., Aug. 3.—[Special.]—The wrecking of eight cars of freight train No. 74, north bound, at Logan, eight miles north of here, this evening at 6 o'clock tied up all traffic on the Monon railway until late at night.

FORTIFIED



for that "panicky time" when friends drop in and you want to fix a good lunch—ah! then is the time you are thankful for that "golden goodness" on the shelf—the cheese that *keeps*.

ELKHORN KRAFT CHEESE



Johnny Appetite says—
"When they came after tea,
Unexpected, you see,
The lady at home only laughed—
'There's no need for worry;
No hurry or flurry,
If you're well stocked with good Elkhorn Kraft.'"

For sandwiches there are two popular flavors, Pimento (a blend of cheese and Spanish pimentos) and Chile, with a little extra "bite" for the cheese-lover. Fine consistency for spreading.

For "Welsh Rarebit" there is the Rarebit Cheese, already prepared with eggs and seasoning. Simply great! When Elkhorn Rarebit is put on hot toast the effect is like delicious bacon. Don't forget that "meaty" value in Elkhorn Kraft Cheese.

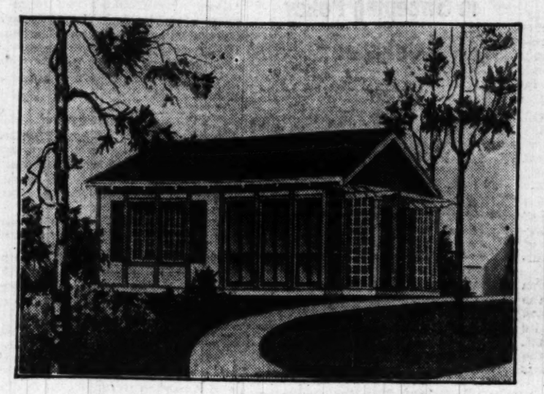
Sterilized and absolutely *pure* when packed in sealed tins; no human hands touch it until *you* open it with the key that unwinds as easily as a reel of tape.

Do you realize its food value? Double the nourishment for the same price in meat. All the good of milk—man's first and finest food. Your grocer is supplied. 8 varieties in tins. 23 others in packages.

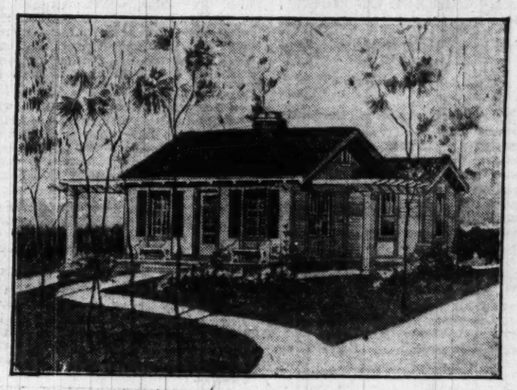
J. L. KRAFT & BROS. CO.
CHICAGO AND NEW YORK

If your grocer should happen to be out of Elkhorn Kraft Cheese, send us his name and address

Building Erected In Four Hours!



Chatauquan Model "Circle A" Building. Consists of two separate dwellings of living room and screened porch for army officers or industrial workers in warm climates. Requires no foundation.



Prairie Model "Circle A" Building. Living room, dining room, bedroom, bath, kitchen. Many other attractive designs. Can be purchased in several installments, starting with only two rooms.

Whatever the Housing Problem—Farm, Industrial or Government—"Circle A" Interchangeable Unit Buildings Solve It Now, and Insure a Construction of Marked Stability and Durability. All Buildings Union Made.

The ready-to-build idea is not new, but "Circle A" unit buildings embody a host of features that readily commend themselves to the experienced builder and first builder alike.

Chief among these marked advances is the completed unit construction, and when we say *completed*, we mean to the last and finest detail. Each "Circle A" unit is absolutely complete in itself when it reaches you. The blank wall is made of heavy siding outside and full plaster walls inside, with dead air space and two thicknesses of fibre insulation, better than most permanent building construction.

Extras Included

All painting and staining is completed; each window, door or fly screen is fitted into the section; all hardware is in place before shipping; shingling or other roof covering is already attached.

"Circle A" completed units are all ready for instant assembling by bolting. Part fits part with an everlasting rigidity and stability. A hammer, wrench and screw-driver are the only tools you need. Never before have buildings so completely built by expert union workers in a great modern factory been offered to the public.

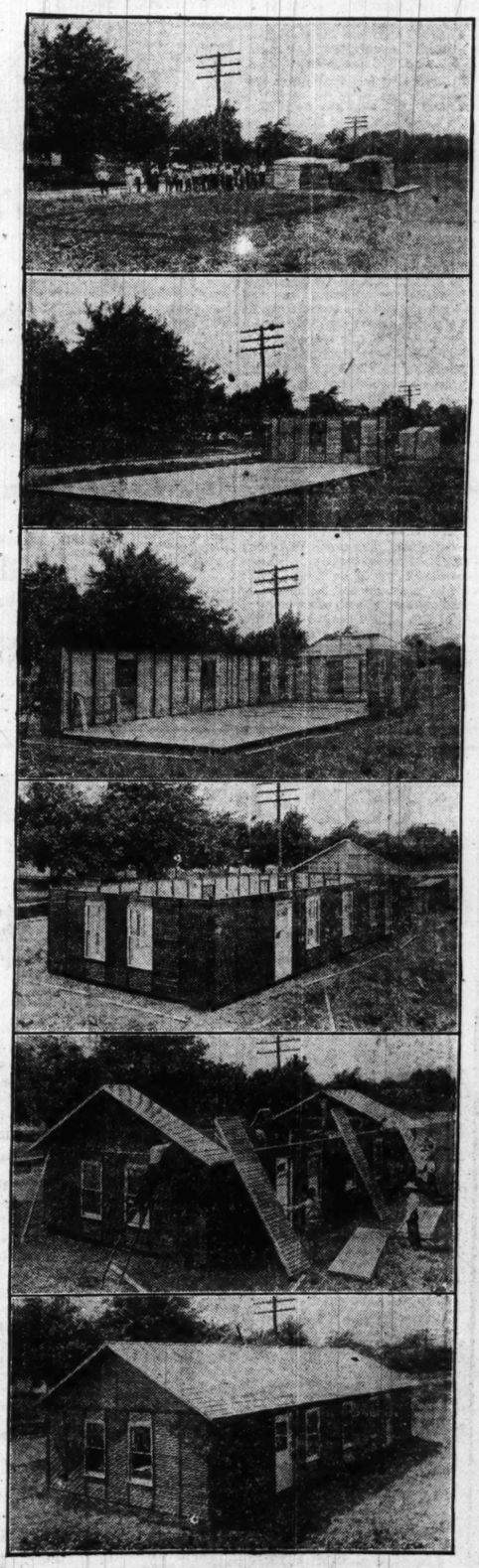
Quick Delivery for Every Building Need

"Circle A" Unit Buildings meet three vital housing needs at this time—Farm, Industrial and Government. They solve, and solve immediately, any housing problem in these important fields. And when the need for the present buildings has passed, the units can be dismantled and used again for any other building purpose—they are standard, interchangeable, permanent.

The progressive illustrations shown in this advertisement are of an Emergency Hospital, erected complete in four hours and fifteen minutes by sixteen unskilled laborers. The first picture shows "Circle A" units ready for assembling, picture six shows the completed structure four hours later.

"Circle A" unit construction knows no limitations in the field of single-story, frame buildings. Whether the need be for a humble chicken house, a garage, a bungalow, a more elaborate dwelling, club house, sanitarium, a group of buildings for farm, industrial or other housing—"Circle A" unit construction meets it readily, effectively economically.

Emergency Hospital—21x50 feet—no foundation required—erected complete in 4 hours and 15 minutes by 16 unskilled laborers.



"From Stump to Consumer"

"Circle A" purchasers benefit greatly by the tremendous resources of the Alexander Lumber Company with its 285,000 acres of timber lands, logging plants, saw mills, planing mills, lumber and material yards. There are no in-between profits. Costs have been pared to the quick—you reap the direct benefit.

And "Circle A" units are built in the factories of the Alexander Lumber Company by expert union workmen under the direct supervision of officials of this Company. The standard is high. Intensive construction and uninterrupted labor insure further savings.

Descriptive Book Free

Regardless of what type of frame construction you may be considering, or what the nature or size of the building or buildings, by all means get "Circle A" facts. The coupon brings a helpful book describing the "Circle A" unit principle in detail and showing a wide range of attractive buildings, prices complete, etc., etc.

Put your housing problem up to us, whatever the need. Send the coupon today, NOW!

ALEXANDER LUMBER CO.
(Unit Building Division)
Suite 718A Monroe Bldg.
CHICAGO, ILL.

Alexander Lumber Company
Unit Building Division
Suite 718A, Monroe Bldg., Chicago, Ill.

Without cost or obligation on my part, please send me illustrated book containing descriptive matter, prices, etc., on "Circle A" Unit Buildings.

Name.....

Address.....

Purpose for which buildings are required

"CIRCLE-A"
INTERCHANGEABLE UNIT BUILDINGS

KING WILL NO. 2 GENUINENESS UP TO JUDGE HORNER

Final Arguments Marked by Clashes Between Attorneys.

Final arguments were closed in the "second King will" case yesterday, wherein the Northern Trust company seeks to prevent probating the alleged second will of James C. King. The close came with a last tilt between attorneys and it was submitted for a decision by Judge Henry Horner. Judge Horner said he would withhold his ruling for the present.

In this last clash, Attorney Roy D. Keehn, representing Mrs. Mary V. Melvin, sister of the late Mrs. King, repeated his charge that the Northern Trust company attempted to railroad to the gallows Gaston B. Means, who was accused of the murder of Mrs. King.

Keehn Flays Reichman.

Mr. Keehn also called the court's attention to an alleged statement by Attorney A. F. Reichman, attorney for the trust company, that "no witnesses would dare to appear in court for Means, and that no reputable attorney would do so."

Mr. Reichman took exception to the statement.

"It was reported to me by three reputable persons," said Mr. Keehn. "And in fairness to myself I want to say that I would not have gone into the case had I not believed our instrument to be a genuine document."

Keehn said that his client had investigated the will carefully "while the representatives of the Northern Trust company, after seeing it for only a few moments, immediately went to the expense of hunting down Means, the chief witness, in an attempt to prove the will a forgery."

Insists Will a Forgery.

Mr. Reichman again insisted the disputed second will could not have been executed and referred to a conversation said to have taken place between Mrs. King and Frederick M. Rawson, president of the Union Trust company, a few days after the death of Mr. King.

"If that conversation took place," said Mr. Reichman, "it was impossible for the second will to have been executed. He said the name of the late Byron L. Smith, president of the Northern Trust company, had been used with the "expectation of forcing a settlement from the Northern Trust company."

WOMAN SEIZED AFTER ADMIRER TAKES POISON

Mrs. Daisy Jones of 1315 Washington boulevard, the wife of a civil engineer, was arrested yesterday after William T. Gillespie of 1359 West Adams street had swallowed poison in her presence. She has two children, but told the police she hoped Gillespie recovers "because I love him yet."

Mrs. Jones is 19 years old. She admitted ownership of the poison, but did not make an explanation of why she had it. She said Gillespie had been drinking and had told her he must have her or no one, following this declaration by gulping three tablets.

She said she dashed the bottle from his hand and left the room. Later Mrs. Anna Grasler, in whose home Gillespie roomed, found him unconscious and called the police. He was taken to the bridewell hospital.

Order Thurber to Pay His Wife $200 a Month

Seymour Thurber, formerly of the Thurber Art galleries at 75 East Washington street, who fought extradition through the Supreme court of California, after having fled the jurisdiction of Illinois, yesterday was ordered by Municipal Judge Sullivan to pay his wife, Mrs. Sallie Thurber, $500 before next Saturday and $200 a month thereafter.

Woman's Business Advice Bad, So He Asks Her Arrest

John Kantor of Sharon, Pa., had $310. He wrote to Miss Teresa Kurvens of 1585 Clybourn avenue, asking her advice in the matter of starting a restaurant. They went into business with the $310. The first day's receipts, according to John, were $1.25. Yesterday he caused Teresa's arrest, saying she bunked him.

Northwest Side to Get Increased Water Supply

Residents of the northwest side and of Jefferson Park, who suffered from a shortage of water during the hot spells, are assured an adequate supply tomorrow, for the water from the Mayfair pumping station and the Wilson avenue tunnel will be turned into the mains.

I CURE FOOT TROUBLES

FREE CONSULTATION

My Painless Methods Are Always Successful

The Noted Foot Authority

DR. WM. A. CHAIKIN, C. O.

FOOT SPECIALIST

Formerly of Mandel Bros.

Suite 1526 Stevens Bldg.

17 N. State St. 16 N. Wabash

LASSIES

More Than 1,000 to Don Salvation Army Poke Bonnets to Raise "Coffee and" Fund.

IT will be a case of lassies here, lassies there, Salvation Army lassies everywhere during the week of Aug. 11 for more than 1,000 women, many of them members of the Cook County Auxiliary State Council of Defense, who have agreed to wear the poke bonnet and khaki uniforms during the drive.

They will "man" the street corners, the booths, solicit contributions in the buildings, and take care of the great big coffee urns that are to receive the dimes and quarters that will mean hot doughnuts, luscious pie, and steaming beverages for the boys in France.

Every one of these volunteers will know and tell the story of the self-sacrificing work done in the cold dawn of the mornings under fire by the real Salvation Army lassies who are daily risking their lives behind the battle lines.

The arrangements for this feature of the campaign were completed yesterday by the women's committee, of which Mrs. George M. Shirk is chairman.

The women of the Chicago Commons and other settlements have joined the movement in a body. Every exemption district organization has signified its intention of doing more than its bit, and Chicago is expected to pass the mark set by New York, which was $350,000.

ALDERMEN VOTE 1 A.M. CLOSING FOR "DRY" CABARETS

All night activities of "dry" cabarets got a wallop yesterday by the city council committee on home defense. The committee recommended for passage an ordinance licensing these places and forcing them to close at 1 o'clock in the morning, the same as saloons and "wet" cabarets.

The proposed ordinance, which is to go to the council tomorrow, gives the police department supervision over "dry" cabarets, a power it does not now possess.

A graduated license fee is specified in the ordinance. This runs from $25 to $100 a year, depending on the seating capacity of the places.

If the council approves the ordinance it will hamper the activities of all night "dry" cabarets and dance halls. Most of these places do not open until the saloons and "wet" cabarets are about to close, and then continue until daylight.

"All night" movies will not be affected by the ordinance. They come under the theater license provision, and can remain open all night if they want to.

Acting Chief Alcock recently told the aldermen that the "dry" places are that in name only. He said most of them dispensed intoxicants, but that the police department was almost powerless to prevent this unless detectives were permanently stationed in the places. He suggested an ordinance to give the police department the power it seemed to lack in this respect.

The council license committee is to meet Thursday to consider modifying the "anti-cabaret" ordinance for places which sell intoxicants. It is believed that a move will be made to modify this so that entertainment, other than public dancing, can be given in the "wet" places.

Staats-Zeitung Employes to Issue Paper Today

Announcement was made yesterday by Paul F. Mueller, receiver, that the Staats-Zeitung would be issued today under new management, composed of an organization made up of former employés of the paper, headed by Erich Beilke, Fred Maisold, and Max Gentzke. The paper has been issued for the last four Sundays under the direction of the receiver. Judge John Stelk yesterday said that he had ended his connection with the paper with the last suspension of publication.

UNION LEAGUE SHAKEUP HITS CLUB MANAGER

Steward and Waiters Go in Sweeping Policy Change.

The Union League club has determined upon a sweeping change of policy and management.

It became known yesterday that the first step in this direction was taken with the acceptance of the resignation of Everett E. Noyes, manager of the club, and his assistant, Andrew T. Anderson, steward.

The successors of Noyes and Anderson have already been chosen. They are George H. Robinson, who has been manager of the Minnesota club of St. Paul, and Capt. A. F. Hassfeld, formerly of the Midday club of Chicago.

From Camp Grant.

Capt. Hassfeld comes direct from Camp Grant. He was recently honorably discharged from the quartermaster's department because of physical disability, and has already assumed his new duties. Mr. Robinson will relieve Manager Noyes on Aug. 15.

It is said the régime of Mr. Robinson and Capt. Hassfeld means the inauguration of a new policy which will bring the club administration to a more modern standard.

As one member put it: "We want new blood. We want modern methods."

Surprises Members.

While the change in management was contemplated for some time, it came as a surprise to various members and employés. Manager Noyes had been with the club for more than twenty-seven years and was looked upon by his many sponsors throughout the club as a fixture.

No sooner was the announcement of the changes made than rumors of a general walkout of the 250 employés and that members were waiting upon themselves became current. These proved incorrect, but forty girls have been installed as waitresses as a part of the new policy scheme.

President Frank H. Scott, members of the house committee, and Noyes and Anderson were reticent in discussing the changes. President Scott merely said: "Mr. Noyes was highly esteemed. He resigned to go into another business that he doesn't want known at this time."

SHRAPNEL

A service flag bearing 227 stars was raised yesterday by the congregation of Anshe Kenasses Israel synagogue, South Homan avenue and Douglas boulevard, at which more than 1,500 persons were present. Judge Harry M. Fisher spoke on the changes that the world war will bring.

Ald. T. J. Lynch of the Thirty-fifth ward, and Representative James C. McGloom were speakers last night in a service flag raising in the block between Forty-first and Forty-second avenues in Gladys avenue, in which the service of thirty-three men was lauded. There was a program of songs and instrumental music.

At the annual outing of Modern Woodmen of America and Royal Neighbors of America, held yesterday at Riverview park, a service flag was dedicated to the 936 members from Chicago and Cook county now in the service.

$385,744 Is Raised by Catholic Charities

The Associated Catholic Charities have obtained subscriptions to the amount of $385,744.28. Out of this total $164,789.96 was received through the efforts of the parish chairmen and their solicitors. The board of directors desire to make a report to Archbishop Mundelein concerning the progress of the work and will confer with all of the chairmen of the parish committee at a dinner at the Hotel Sherman on Tuesday evening at 6:30 o'clock.

MANUFACTURERS RETAILERS

FRENCH SHRINER & URNER

EXTRA QUALITY

MEN'S SHOES



Shoe Sale!

17% to 20% Reduction

On Oxfords

Also Discontinued Lines of

HIGH SHOES

Very Substantial Reductions

FRENCH, SHRINER & URNER

106 S. Michigan Ave.

29 E. Jackson Blvd. 15 S. Dearborn St.

For Every Home With Boys in the War



Copyright 1917

Door Plate for home of a man in the Army

Actual size 9½ x 5 inches. Price $1.00.

$1 NATIONAL HONOR TABLET

All metal, copper-bronze color, beautiful in design and workmanship, striking in appearance, ready to put on your door; a weather-proof permanent mark of distinction that will be prized and handed down from generation to generation in honor of

Your Boy in Army or Navy

Separate designs with official insignia for Army, Navy and Marine Corps—also for one, two, three or four men from the same home. Door tablets $1.00—Easel Tablets for dresser, mantle or table $2.00. If not for sale in your vicinity we will send by mail to any address on receipt of the price. In ordering by mail say whether the Army, Navy or Marine Corps Tablet is wanted and how many have gone from your home.

For Christmas

National Honor Tablets make beautiful presents sure to be appreciated in the home of any man in the service—just the thing.

National Honor Tablets Sell on Sight

Dealers Retail stores in all lines have only to display National Honor Tablets to enjoy a brisk sale and continued demand. Write for dealer's price list and descriptive circular.

Boy Scouts, Camp Fire Girls, Red Cross Auxiliaries make money for Agents their causes in house-to-house selling of National Honor Tablets. Write for our proposition to agents.

The Hart Products Company

705 Close Bldg., Toledo, Ohio

Fill out and send this Coupon with dollar bill attached

THE HART PRODUCTS COMPANY

705 Close Building, Toledo, Ohio

Send me a National Honor Tablet

For ☐ Soldier ☐ Sailor ☐ Marine — in honor of ☐ One man ☐ Two men ☐ Three men ☐ Four men

Put a cross mark thus X in square indicating your boy's branch of the service and in the square indicating the number of men that have gone from your home.

Your name on this line

Your address on this line

City State

RESORTS AND HOTELS. ILLINOIS.



In Chicago—Hotel Atlantic

An hotel of convenient location, homelike accommodations and excellent service.

Cafe of national reputation

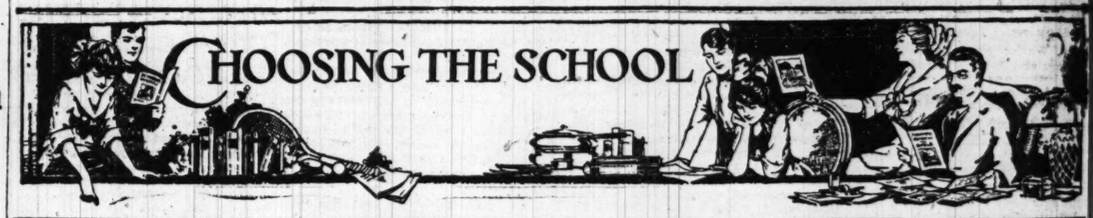
450 Rooms—$1.50 up

With Bath—$2.00 up

Clark Street near Jackson Blvd.

Near Post Office & Board of Trade

Write for folder with map

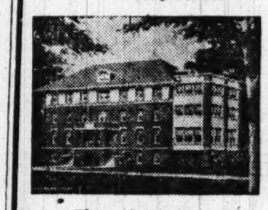


ILLINOIS.

Grand Prairie Seminary

Onarga, Illinois

Boys' College Preparatory and Military School



The School Home

Boys prepared to be good citizens in war or peace. Broad general training for life, for business, or for college. Strong faculty of men who have sympathetic understanding of boy problems. Good religious and moral tone. Active outdoor life; military drill, hikes and athletics. Attractive home life for faculty and students in well appointed new dormitory. Limited to 50 boys. For catalog apply to

H. M. KARR, President.

ILLINOIS.

ARTS That America Needs

Poster Art	That fills the ranks and sells the bonds.
Reconstruction Art	Makes a full man of the handicapped.
Commercial Art	Makes two dollars grow where grew but one.
Cartooning	Bringing two smiles where but one shone before.
Industrial Art	Doubles the markets for American-made goods.
Costume Design	That one beautiful dress may replace two that are ugly.
Normal Art	That shall develop genius, not foster mediocrity.
Interior Decoration	To make "homes" of our "dwellings."
Illustration	Which adds another thrill to that the author gave us.
Painting	Which lets us enjoy again and again the one supreme vision.

This Is Probably the Art School You Are Looking For.

The Chicago Academy of Fine Arts

CARL N. WERNTZ, Director

81 E. Madison St., Chicago, Ill.

Telephone Majestic 7544

ILLINOIS.

ATTEND Chicago "Tech"

More Draftsmen and Engineers are needed. Paying positions are waiting for technically trained men and women. Study evenings if employed. High School training not required to enter. Faculty of experts personally instruct you in

ARCHITECTURE ENGINEERING DRAFTING

CIVIL-MECHANICAL-STRUCTURAL-ELECTRICAL

Our intensive training methods bring quick results. Short courses for special students. Low tuition—Easy terms. Constant demand for our graduates. We help you to secure a position. Call or write for information.

DAY AND EVENING CLASSES Convenient Study and Practice Hours

Chicago Technical College 1010 Lake View Bldg., 116 S. Michigan Ave., Chicago

WISCONSIN.

St. John's Military Academy

Delafield, Wisconsin

TRAINS the boy for life. Educational fads are avoided and stress is laid upon old-fashioned ideals. The result is an improved body, a trained mind and strengthened moral fiber. The boy is prepared to take his proper place in the world—and "make good."

St. John's is classed by the Government as one of the "Honor Schools." Episcopal, but all other denominations received. Situated on high, well-drained land. Our catalog will tell more of our successful methods. St. John's Military Academy, Box 101, Delafield, Waukesha County, Wis.

ILLINOIS.

COLUMBIA COLLEGE OF EXPRESSION

Co-educational. Two and Three Year Courses with Diplomas

Prepares its students as teachers of Vocal Expression and Public Speaking, as Public Readers, Speakers and Story Tellers. Students assisted to positions. Accredited by the Illinois State Examining Board. College occupies its own spacious buildings with large dormitory directly across the street. Special Course: Public Speaking on War Topics.

28th Annual Session Begins Sept. 17, 1918

Address Registrar, Box 10, 3358 Michigan Av., Chicago, Ill.

ILLINOIS.

LEWIS INSTITUTE

An Endowed Polytechnic School for Both Sexes

Two and four year college courses in Engineering, Home Economics, and Liberal Arts, leading to Title of Associate and Degree of B. S., High School Instruction in Arts and Sciences. Well-equipped Library, Shops and Laboratories. Day and Evening Sessions. Fall Term opens Sept. 23. Evening Classes Oct. 7, 1918. For Circular of Information address, Lewis Institute, Madison and Robey Sts., Chicago.

ILLINOIS.

ST. PATRICK'S ACADEMY, Momence, Ill. Fifty miles south of Chicago. Boarding school for young ladies and little girls. Special attention given to Commercial Department. Accommodations for boys under 12. Terms moderate.

IOWA.

Dubuque College

A CATHOLIC MILITARY COLLEGE

DUBUQUE, IOWA

AN INSTITUTION FOR THE FULL DEVELOPMENT OF EFFECTIVE MANHOOD

Credits from Dubuque College are received by all standard colleges and universities. High School course of four years; College course of four years; degrees of bachelor of arts and bachelor of science conferred.

Military Training—The U. S. government has established a RESERVE OFFICERS' TRAINING CORPS at DUBUQUE COLLEGE. The training of the future American citizen will be incomplete without the discipline of a Military College. Better let your boys take the training at a Catholic Military College, where their morals and religion will be properly safeguarded.

Parents—This is a good place for your boy. It will make a man of him. Liberal, yet firm discipline. A million dollar endowment makes a high standard possible with the low rate of $270 a year for board and tuition. 250 private rooms. For catalogue address Very Rev. JOHN C. STUART, Pres.

Chicago Representative: James D. Kearn

Phone Midway 5293

Office: 1218 E. 64th Street

WISCONSIN.

Kemper Hall

48th year. A secondary school for girls under the charge of the Sisters of St. Mary (Episcopal), on North Shore between Chicago and Milwaukee. College Preparatory and General Courses. Outdoor life emphasized. All the advantages of an Eastern School. Catalogue on request. Address The Secretary, Kemper Hall, Kenosha, Wis.

MARQUETTE

Engineering, Medicine, Law, Dentistry, Economics, Journalism, Arts and Sciences, Conservatory of Music, Academy. *Engineering and Academy open Sept. 5; Med., and Arts, Sept. 17; Dents., Law and Law, Sept. 23; Dent., Oct. 1.* Address Registrar, Dept. 5

MARQUETTE UNIVERSITY, Milwaukee, Wis.

ILLINOIS.

CHICAGO KENT COLLEGE of LAW

HON. EDMUND W. BURKE DEAN

CO-EDUCATIONAL

More than half the practicing lawyers in Chicago who are graduates of law schools in this state are Chicago-Kent alumni. You can't afford not to know all about Chicago-Kent. Get the catalog TODAY.

Oldest & Best Equipped Evening Law School

Write, 'phone or call today CENTRAL 2492 Dept. C 541 118 S. Michigan Av.

BOYD SHORTHAND

IN THIRTY DAYS you are an expert writer. Taught in all the principal cities. Best for court reporting. Every writer is a promoter. Typewriting is extra. We publish the finest textbooks on shorthand. Catalog and shorthand lesson on request. BOYD SCHOOL, 64 W. Randolph St., Chicago

IOWA.

Dubuque College

through well organized departments offers a liberal Christian education. Students of more than thirty nationalities enrolled. Military instruction. Address

Cornelius M. Steffens, President, Box 233, DUBUQUE, IOWA.

Spencerian Shorthand

SHORTHAND—Without the hard work. Complete Commercial Courses — latest methods—most modern equipment. Englewood Business College, 6235 South Halsted St., Phone Wentworth 903. Illinois Business College, 3260 W. Madison, Kedzie 5256.

WISCONSIN.

SAINT CLARA COLLEGE

FOR YOUNG WOMEN

SINSINAWA, WISCONSIN

Standard courses leading to a Bachelor's Degree in Arts and in Science.

School of Music, Fine Arts, and Expression

SAINT CLARA ACADEMY

Representative at 1431 No. Park Av. Ph. Sup. 4812

Every Man Who Spends Money for Advertising

—should obtain and study the BOOK OF FACTS now being distributed by The Tribune.

Write on your letterhead and copy will be mailed.

IN hotel and resort advertising during 1917 The Tribune not only printed 65% more lineage than the other two morning and Sunday papers combined, but printed 50% more than the four evening papers combined.

IF you are interested as a prospective tourist or resorter read the advertising in The Tribune. If you are an advertiser or a prospective advertiser, write for The Tribune BOOK OF FACTS.

Advertise in The Tribune.

For Other Educational Ads See Page 5, Part 2.

BODINE TO USE 'PERCENTAGE OF ERROR' ALIBI?

Chief of 1916 Census Is Ready with Reply on Padding Charge.

When W. L. Bodine, chief of the 1916 census, appears before Assistant State's Attorney Henry Berger, probably tomorrow, it is believed he will answer the charges of padding the census with a "percentage of error" alibi.

Figures shown in the census exposé indicated that every ward in the city had been given an increase in population varying from a few thousands to 10,000. The total of the figures was 195,000.

Mr. Bodine, Supt. John D. Shoop, and President Edwin S. Davis have refused to talk about the padding charges. It is understood, however, that Mr. Bodine claims that all censustakers add something to their official figures to take care of those missed in the enumeration, and that he was merely following the general plan.

Charges Inspire Recommendation.

One of the matters which Supt. Shoop asked the old board to investigate was the accuracy of the census as taken at present. It is believed the charges of padding inspired that part of the recommendation. Mr. Shoop will be asked by Mr. Berger about the alleged padding as well as the other features of the census exposé.

In working on the census, Mr. Berger uncovered another school board affair smacking of politics. It was the story of Michael A. Ziegler of 5137 South Lincoln street, who said Attorney Charles R. Francis warned him before he went to work that unless he gave up his civil service appointment for a job at the bridewell President Davis would prefer charges.

Ziegler said he insisted upon accepting the position, that he worked a few days, and that on last Friday he was notified by Charles J. Forsberg, the new business manager, that he was suspended and that a copy of the charges would be furnished him in due time.

Has Trouble with "Solid Six."

It was in connection with the position of supervisor of furniture repairing at the bridewell that Ziegler had trouble with the "solid six" leaders. At the suggestion of Mort MacCornac, he said, he took the civil service examination. First place was given to John Taylor, friend of Fred Lundin and a brother-in-law of Virtus Rohm. But when the vacancy occurred Taylor decided not to take the job and Ziegler was certified.

"I was told by MacNornac when I worked under him," said Ziegler, "that the school board was after me and would get me. 'They want you to contribute to your ward committeeman,' he told me. I told him 'nothing doing'; that I was giving business services and was not in politics. I took the civil service examination for supervisor of furniture repairs and a week ago Thursday I received notice of certification.

Warned by Francis.

"I was sent to Mr. Davis and he said he had to see Mr. Francis. I went back the next day, and Francis and Davis had a conference, and then Francis told me that if I insisted on having the position, Mr. Davis would file charges against me immediately.

"I told him that would be impossible, as I had not yet begun to work. Francis then sent me to Davis, and Davis told me to report Wednesday, but never mentioned filing charges. I was given a letter to Supt. Siman at the house of correction authorizing him to put me at the head of the repair department, supplanting Charles Aiman. Aimen and I have both worked there since Wednesday. I was supposed to be in charge, yet Aimen has never received any notice from the board to give way to me. Friday afternoon I was called to the office. When I went there. I was sent to Mr. Forsberg's office, where the latter handed me my suspension notice."

The letter of suspension was not even typewritten.

Near Beer to Be Classed as Taxable Beverage

The amber near beer liquids, which, as Tom Lewis used to say, "look like beer and taste like beer, but once you've got the stuff inside you, somehow lack authority," henceforth are to be included among the taxable drinkables, according to word received yesterday by Internal Revenue Collector Julius F. Smietanka from Washington.

IN POLITICS

Anti-Sullivan Democrats Show No Hurry in Making Up Slate.

THE Municipal court slate of the anti-Sullivan Democrats will not be made up until some time during the coming week. All tentative arrangements were discarded for the time being late yesterday afternoon, when the executive committee took a recess until tomorrow afternoon at the Hotel Morrison headquarters. "There is no hurry about the Municipal court candidates," former Mayor Harrison said. "My own judgment is that no slate will be prepared until first filing day at the earliest." Concurrence came from Ald. J. O. Kostner, chairman of the allied executive committee, and William L. O'Connell.

Monday, Aug. 12, will be the first day for filing petitions for chief justice, bailiff, clerk, and the associate judges of the Municipal court. City Clerk James T. Igoe, with whom the petitions will be filed, said yesterday that 5 o'clock in the afternoon, the regular hour for closing his office, will be the last minute for the reception of petitions.

All of the Deneen Republican candidates and the ward organization chairmen representing the Deneen forces have been summoned to meet at 5:30 o'clock tomorrow afternoon at the Hotel Morrison headquarters of the Deneen organization Final plans are to be matured for the active prosecution of the county primary campaign.

Congressman George E. Foss will speak tomorrow noon at a luncheon given in his honor by Chicago business men at the Hotel La Salle. One of the purposes of the luncheon will be to perfect the organization of business men in behalf of Mr. Foss' candidacy for the Republican nomination for United States senator.

FORD HERE; SAYS HE'LL BE MARTYR TO SENATORSHIP

Doesn't Want Office, but, if People Insist, Well—

Henry Ford, passing through Chicago yesterday morning on his way to Detroit from Kansas, vigorously explained that he doesn't want to be senator from Michigan, that he hates politics, has no ax to grind, won't spend a cent to be elected, but "will leave it with the people."

"I am a strange kind of a man to be a candidate for United States senator," he said. "I am not looking for the place and I am no politician. But if the people want me I shall serve the people."

Mr. Ford was asked if he would fight for 100 per cent patriotism.

"Exactly," he replied. "The people can have me if they think I'm the man they want. If they don't, so much the better. I have always been treated right and I am going to treat the people right. There is no politics about me."

Mr. Ford was accompanied by his son, Edsel, who is not in army service, but has been exempted. Young Mr. Ford refused to say anything either about himself or the war.

DOBYNS RECALLS BRITTEN CENSURE AS AN ALDERMAN

The record of Congressman Fred A. Britten, while serving as a member of the city council, was characterized as "a decided disappointment" in a campaign speech last night by Fletcher Dobyns at the Diversey Boulevard Methodist Episcopal church. Advancing further reasons why Congressman Britten should not be renominated for his present office, Mr. Dobyns quoted voluminously from reports of the Municipal Voters' league, which set forth that certain owners who let contracts to Britten's firm were favored in getting special permits.

"Britten also startled the harbors, wharves and bridges committee by advocating fifty years as the limit of a franchise," Mr. Dobyns continued. "His attitude and acts in the council do not lead to confidence in him."

The league report for 1912 was quoted by Mr. Dobyns, as follows:

"Fred A. Britten finishing second term. Record still unsatisfactory. Led successful fight to weaken some of the strongest features of the new building code. In recent budget scramble on floor of council sought to increase salaries by over $100,000 a year against objections of finance committee. Weakened qualifications of building commissioner, deputy commissioner, and regulations governing ventilation of tenement houses."

G. O. P. PREPARES FOR BIG BUSINESS AT STATE FAIR

State Committee Meets Thursday to Call Convention.

The Republican state committee will meet next Thursday morning at 11 o'clock at the Great Northern hotel to issue the call for the Republican state convention that follows the September primaries, and particularly to make plans for the big Republican roundup that will be staged on governor's day at the Illinois state fair on the following Thursday, Aug. 15.

State Chairman Fred E. Sterling yesterday sent out the notices for the state committee session. According to custom the state arsenal at Springfield has been reserved for the use of the Republican state convention and there is no doubt but that the state committee will issue the proper summons for the state convention to be held in Springfield Sept. 20, notwithstanding the fact that the Democratic state committee last week picked Springfield as the city and the hall of representatives as the place for their state convention, to be held under the terms of the primary law on the same day.

Busy Time at State Fair.

The state fair next week will be the center of all state political activity and the state committee is to take the necessary steps to arrange for taking care of the Republicans of all factions and interests who will be in Springfield.

Because of the centennial celebration the state fair this year comes nearly two months earlier than usual. The senatorial campaign will be at its climax, according to all present indications. All of the senatorial candidates will maintain headquarters during the week in the downtown district of Springfield and at the state fair grounds and the understanding is that the three chief battlers, McCormick, Foss, and Thompson, will be on the job personally, supported by strong forces of retainers from Chicago and from over the state generally.

From indications now Springfield will be the storm center, politically, for two or three weeks. As the state fair is winding up the centennial celebration begins. On Aug. 26 Col. Theodore Roosevelt comes to the state capital as the orator of the day at the unveiling of the Lincoln and Douglas monuments. Preparations are being made for the entertainment of the greatest crowd ever in Springfield on that day.

Democratic Plans.

Democrats have made no formal preparations as yet for their day that probably will be set for Wednesday, Aug. 14, dependent upon what the state leaders will decide after consultation with Senator Lewis. Senator Lewis has not been able to get into Illinois since the senatorial campaign opened because of the pressure of congressional duties. That he may be able to get here next week as the chief figure at Democratic day at Springfield was the hope expressed at his campaign headquarters at Hotel La Salle.

With all the primary petitions filed, the Republican and Democratic candidates for state and congressional offices are at the wire. Wednesday is the last day for filing withdrawals of filed petitions, both at the office of the Secretary of state and the office of County Clerk Sweitzer. Jockeying for position probably will cause some withdrawals in the legislative districts for members of the Illinois house of representatives. There may be a few withdrawals for county commissioners in Cook county. Otherwise, the list of starters is about as it stood when midnight struck Friday night.

The State Chairmanship.

State Chairman Fred E. Sterling has but one opponent for the Republican nomination for state treasurer. He is Charles A. White, who was a candidate for state auditor four years ago. George E. Keys of Springfield, late

LAST MINUTE

Petitions for September Primaries Filed Just Before Time Limit Expiration.

LAST minute filings at Springfield with Secretary of State Emmerson, just before the time limit expired at Friday midnight for entrants for the September primaries, included the following;

Republican—Members of Congress: Eighth district, James Hodgson, Chicago; Tenth district, Charles M. Moderwell, Chicago.

Democratic—Members of congress: Third district, Joseph E. Fleming, Chicago; Sixteenth district, Leander O. Eagleton, Peoria; Twenty-second district, D. H. Mudge, Edwardsville.

Republican — State central committeemen: First district, Carroll Nelson, Chicago; Fifth district, Abram J. Harris, Chicago; Eighth district, William J. Anderson, Chicago, and Daniel T. Herr, Chicago.

Democratic—State central committeeman: Nineteenth district, Isaac B. Craig, Mattoon.

Republican — State senator: Ninth district, Frank Trafil, Chicago; Twenty-first district, Arthur A. Whitney, Chicago; Twenty-seventh district, Albert Rostenkowski, Chicago; Forty-fifth district, James H. Paddock, Springfield.

Democratic — State senator: Thirteenth district, Richard A. Ford, Chicago; Nineteenth district, William Charles Brown, Cicero.

Republican — State representative: First district, Benjamin H. Lucas, Chicago; Seventh district, Lee W. Carrier, Chicago Heights, and Howard P. Castle, Barrington; Ninth district, Rudolph Babbs, Chicago; Sixteenth district, Henry Ludwig Jr., Secor; Nineteenth district, James M. Kittleman, Berwyn; Twenty-fourth district, Charles A. Gregory, Lovington; Twenty-fifth district, Theodore W. Steinert, Chicago; Twenty-sixth district, William Noble, Gibson City; Twenty-seventh district, Burt Craig, Wethersfield; Thirty-eighth district, H. O. Panhurst, Staunton.

Democratic — State representative: Sixth district, Christ F. Schulze, Chicago, and Luther F. Binkley, Chicago; Thirtieth district, Ben L. Smith, Pekin.

Friday night, announced that he would not file, but that he was starting a campaign immediately for the treasurership nomination in 1920. Hugh S. Magill filed his petition against State Superintendent of Public Instruction Francis G. Blair.

The Springfield filings show that there will be hard Republican fighting in but two of the downstate congressional districts. Congressman King in the Galesburg district is opposed by former State Senator Hurburgh. Former Mayor Bennett of Rockford opposes Congressman Fuller. All other sitting Republicans have no opposition. Factional battles in Chicago have produced candidates against Congressmen Madden, Wilson, Juul, and Britten, with candidates backed by each of the three factions in the districts now represented by Democrats. All of the downstate Democratic members have no real trouble on hand. The four Chicago Democratic congressmen have been indorsed by both the Sullivan and the anti-Sullivan factions.

DEMOCRATS WILL OPEN CAMPAIGN TOMORROW NIGHT

With the passing of the last day on which nominating petitions may be filed, the campaign for the ticket of the regular Democrats will be on in full swing tomorrow.

Two meetings will be held tomorrow night, one at Placek's hall, 2347 South Kedzie avenue, in the Twelfth ward, the home of Anton J. Cermak, the regular candidate for the nomination as sheriff, and the other at 5401 Broadway, in the Twenty-fifth ward, the home of Harry R. Gibbons, the regular candidate for county treasurer.

Meetings will be held nightly from now until the end of the campaign. These meetings will lead up to a demonstration which will be held on Sunday, Aug. 25, at the Coliseum, at which all of the candidates will appear.

"The ticket of the regular Democratic organization was placed in the field by the managing committee elected at the direct primaries by a majority of the Democrats of Cook county," said Henry Stuckart, chairman of the executive committee of the party, in telling of the plans for the meeting.

DEATH NOTICES.

IN MEMORIAM.

AIKEN—In sad and loving memory of my husband, William Hughes Aiken, Aug. 4, 1917-Aug. 4, 1918.

GOEPPNER—Susan Goeppner. In loving memory of my dear wife, whom God called one year ago today.

"Oft I think of you, dear wife,
You were so good and true;
'Tis but a dreary, weary life
To be away from you."
LOVING HUSBAND PAUL.

ADAMS—George E. Adams, 4307 Langley-av., passed away Aug. 2, beloved husband of Clara Belle Adams, son-in-law of Mrs. K. A. Andrews, and brother-in-law of Mrs. Edith A. Wells. Funeral at Oakwoods chapel Monday, 2 p. m. Services by Home lodge, No. 508, A. F. & A. M. Please omit flowers.

BARTH—Norma Barth, beloved daughter of Arthur and Ella, nee Bork, sister of Leona, age 3 years 4 months. Funeral Monday, Aug. 5, 2:30 p. m., from late residence, 5031 N. Winchester-av., thence to St. Luke's cemetery.

BENEDIX—Florence C. Benedix, nee Reif, aged 24 years, mother of Madaline, daughter of Mrs. Lena Reif, sister of Michael, Stella, and Peter Reif. Funeral Tuesday, Aug. 6, at 10 a. m., from her late residence, 3526 Le Moyne-st., to Arlington cemetery. Please omit flowers.

BLASS—Anna Maria Blass, Aug. 1, 1918, at Canton, O., wife of Henry Blass, mother of Mrs. Ida B. Kasch, sister of Mrs. M. Pasren, J. H. Blass of Olympia, Wash., and Mrs. Lena Hieronimus of Canton, O. Funeral from chapel, 6110 Cottage Grove-av., Monday, Aug. 5, at 3 p. m.; interment Oakwoods.

BOUCHARD—Augustine H. Bouchard, beloved husband of the late Mary Bouchard, father of Mary, Joseph, and George E. Bouchard, Mrs. Lillian Worth, Mrs. Nellie Warn, and Mrs. Emelia Costello. Funeral Monday, Aug. 5, 9:30 a. m., from his late residence, 2441 W. Harrison-st., to Precious Blood church, thence by autos to Mount Carmel.

BRANCH—Burton A. Branch, beloved husband of Mrs. Rose Bell Branch, Friday, Aug. 2. Funeral services at his late residence, at 1431 Jarvis-av., Monday, Aug. 5, at 2 p. m. Burial private.

CURTIN—Bridget Curtin, beloved wife of the late Patrick, fond mother of John H. Thomas P., and Mrs. James O'Donnell and the late Joseph Curtin. Funeral Monday 9 a. m. from residence of her daughter, 917 N. Leamington-av., to St. Pius' church, autos to Calvary.

CLYBOURN—James A. Clybourn, aged 83, Oct. 3. Father of Mrs. Frank J. Smith and Mrs. Minnie C. Bromilow. Funeral at Rosehill chapel, Monday, at 10 a. m.

DIXSON—George Andrew Dixson, 1402 Foster-av. Funeral 2 p. m. Monday from late residence; member Arcana lodge 717, F. and A. M.; Oriental consistory, Medinah temple. Masonic services Forest Home cemetery. Born Feb. 24, 1878.

DOUGHERTY—Jeanette M. Dougherty, suddenly, at Alhambra, Cal., Sunday, July 28. Interment service at Oakwoods cemetery chapel, 3 o'clock p. m., Tuesday, 6th.

EGNER—Charles M. Egner, Aug. 1, 1918, aged 76 years, beloved husband of Anna Egner, nee Bodsch, and fond father of Fred, William, Henry, Adolph, Arthur, and George Egner, Mrs. Carrie Hamblin, Mrs. Amelia Hoffman, and Mrs. Irene Johnston. Funeral Monday, Aug. 5, at 2 p. m., from his late residence, 5232 S. Marshfield-av., by autos to Oakwoods cemetery.

FITTRO—Florence V. Fittro [nee Evans], beloved wife of Oliver J. Fittro, fond mother of Marshall E., Roy O., Stanley B., Russell O., S. Lynn, Mrs. E. G. Davis, Mrs. F. F. Bohnsack and Mrs. Harry L. Hines, at her daughter's residence, 4735 West End-av. Funeral Monday, Aug. 5, to Lamon Avenue M. E. church; interment Oakridge cemetery, by autos.

FICK—George M. Fick, dearly beloved husband of Lucy E., nee Beman, and fond father of Earl Fick. Funeral Monday, Aug. 5, at 2 p. m., from late residence, 1639 Walnut-st. By autos to Forest Home.

GOLDBERG—Jacob Goldberg, grand master of P. O. W., Aug. 3, 1918, 2 a. m., beloved husband of Annie, nee Behr; fond father of Belle Rosenberg, Bessie, Isador, and Daniel. Deceased at chapel, 3660 W. 12th-st. Funeral notice later.

HART—Charles Hart, beloved son of James and Theresa Hart, nee Larbig; fond brother of Viola. Funeral from parents' residence, 5113 S. Aberdeen-st., Monday, Aug. 5, 10 a. m. By autos to 49th and Ashland-av. depot, by train to St. Mary's cemetery.

HAUSAM—Isaac Hausam, beloved husband of May Hausam, nee Horman; father of Mrs. Harriette H. Fite, brother of Jacob Hausam. Funeral notice later.

HENSHAW—Minnie E. Henshaw, dearly beloved sister of Mary and aunt of William and Ruth. Funeral from late residence, 838 George-st., Monday, Aug. 5, at 8:30 a. m., to St. Sebastian's church. Burial at Elgin, Ill. Omit flowers.

HUNT—Joseph Hunt, at residence, 3911 Calumet-av., beloved husband of Elizabeth nee Rosemand, father of Margaret and Joseph, fond brother of Mrs. Mark Hanley, Mrs. Michael McGuire, Mike and John Hunt. Funeral Monday, 9:30 a. m., Corpus Christi church. Interment Mount Olivet.

KLEIN—Herman Klein, aged 61 years. Funeral Monday, Aug. 5, from the funeral chapel at 912 W. Madison-st., at 10 a. m.; autos to Waldheim.

KOLLER—Harold Koller, beloved son of William and Etta Koller, fond brother of Sidney and Philip. Funeral Monday, Aug. 5, 10 a. m., from chapel, 4049 Prairie-av., by autos to Mount Maariv.

KRESSINGER—Edith Kressinger, Aug. 3, 1918, beloved wife of Christian and fond mother of Mrs. Edith Smallhorn and Winnifred Kressinger. Funeral from her late residence, 6309 S. Honoré-st., Tuesday, Aug. 6, 1918, at 2 p. m. Burial at Oakwoods, by autos.

LADD—J. V. Ladd, beloved husband of Agnes Ladd, nee Gibbons, fond father of Brother Brendon Ladd and Mrs. W. J. Barron. Funeral Tuesday, 9:30 a. m., from Alexian Bros. Hospital chapel, thence to Calvary.

LEVY—Paulina Levy, wife of the late Jacob, beloved mother of Mrs. William Ringer, Max, Charles, Ben, and Joe Levy. Funeral Monday, Aug. 5, at 9 o'clock, from chapel, 4049 Prairie-av., to Graceland, by automobile.

McDONOUGH—Nora McDonough, at her residence, 3706 Grand-blvd.; beloved wife of Roy, mother of Le Roy and Gertrude, daughter of Annie and the late Patrick McDonough, sister of the late Mrs. Margaret Mayr. Funeral Monday, 9:30 a. m., from the chapel at 3913 Cottage Grove-av. to Holy Angels' church; interment at Mount Olivet.

McNULTY—Mary A. McNulty, Aug. 3, beloved wife of Martin McNulty, mother of Mrs. P. L. F. Elting, James Hand Byron McNulty. Funeral from late residence, 4866 Sheridan-rd., Monday, Aug. 5, at 10:30 a. m., to St. Thomas of Canterbury church, where high mass will be celebrated.

LEVY—Pauline Levy. Funeral Monday, 1 o'clock, from chapel, 4049 Prairie-av., to Graceland. Sisters of Esther Lodge No. 7 I. O. F. S. of I., please attend. Mary Samuels, prest.

NUGENT—William J. Nugent, at Camp Jackson, Columbus, S. C., beloved son of the late Michael Nugent and Susan [nee Loughlin], brother of Mrs. Mary Proctor, Mrs. Sarah Quill, John, Michael and Barney. Funeral Monday at 9 a. m., from sister's residence, Mrs. Proctor, 5757 Union-av., and Visitation church, where high mass will be celebrated. Autos to Mt. Olivet. Friends wishing seats call Yards 662.

PAUL—Samuel Paul, at his residence, 5718 S. Winchester-av., Aug. 1, 1918, aged 25 years; son of Officer Davidson K. Paul and the late Johanna Paul, brother of Jessie, Julia, John, Anna, Margaret, and the late Elizabeth. Services will be held at the chapel at 4141 Cottage Grove-av., 2 p. m., Monday, Aug. 5, under auspices of Carnation lodge, No. 900, A. F. & A. M. Member of Fairview chapter, No. 161, R. A. M., and the John O'Groats Caithness association. Interment at Oakwoods cemetery.

PIKE—Bertha Pike, beloved daughter of Bernard; late Sarah, sister of Mrs. David Steinberg, New York City; Mrs. Cerf H. Klein, Hattie and Louis. Funeral from Muelhoefer's chapel, 1458 Belmont-av., Monday, August 5, 9:30 a. m.

POWERS—Bridget Powers, nee McInerney, beloved wife of the late John, fond mother of Mrs. John O'Keefe of Highland Park, Mrs. Nellie Couch of Baltimore, Md., Frank, James, William Powers of Bloomington, Ind., Mrs. George Warncke and Andrew Powers. Funeral Monday, Aug. 5, from late residence, 5754 S. Winchester-av., at 9 a. m., to St. Basil's church. By autos to Mount Olivet. For seats phone Stewart 1908.

RISETTO—Maria Risetto, beloved child of Louis and Angelina Risetto, nee Marre; fond sister of Teresa and Louis. Funeral from residence, 5151 Archer-av., Monday, 9 a. m., to St. Gall's church, where mass will be said. Autos to Mount Carmel.

SHAY—Mary L. Shay, nee Devitt, Aug. 1, beloved wife of John V. Shay. Funeral Monday, Aug. 5, at 9:30 a. m., from late residence, 317 S. Racine-av., to St. Patrick's church, thence by autos to Calvary. Member of Lily of the West, No. 12, formerly Fritz Reuter hive, No. 12, W. B. A., of the M. Call Kedzie 100.

STEWART—David J. Stewart, aged 66 years, Aug. 3, husband of Margaret, father of Mrs. Florence S. Kelly, Orville H. of St. Louis, Harvey F., and Mable F. Stewart. Funeral from his late residence, 7630 S. May-st., Tuesday, Aug. 6, at 2 p. m. Interment at Mount Hope.

TOW—NUCHA TOW [nee Tower], August 1, 1918, aged 65; beloved mother of Dr. J. E. Tow, Frieda, Samuel, Isidor, Harry, and Irving Tow, and fond sister of Morris Tower. Funeral Monday, August 5, 10 a. m., from late residence, 1817 Humboldt-blvd., by autos to Waldheim. Please omit flowers.

TREASURER—James Treasurer, father of Emma, William, Harry, and Katie Treasurer. Funeral from the chapel at 645 N. Cicero-av., Monday, Aug. 5, at 1 p. m.

VON DER LIPPEN—Winifred Von der Lippen, beloved daughter of Albert and Marie Von der Lippen. Funeral Monday, Aug. 5, at 2 p. m., from late residence, 3832 N. Hoyne-av. Interment at Rosehill cemetery.

WEAVER—John V. A. Weaver, aged 60 years, suddenly at Hinsdale, Ill., Aug. 2; beloved husband of Annie B. Weaver, and father of John V. A. Weaver Jr., and Randolph T. Weaver. Interment at Canajoharie, N. Y.

WELCH—Charles Morton Welch, Aug. 3, at residence 4511 Vincennes-av., beloved brother of Lillian W. Hausen. Services at chapel, 1502 W. 51st-st., Sunday, Aug. 4, at 3 p. m. Interment Monday, Aug. 5, at Plymouth, Ind.

WENDEL—Norma G. Wendel, Aug. 3, 1918, aged 23 years and 9 months, beloved daughter of Peter and Ida A. Wendel, fond sister of Louise, George, and Ida Wendel, and granddaughter of Mrs. Louise and the late George Schroeder. Funeral from her parents' residence, 6121 Vernon-av., Monday at 2 p. m. Interment at Waldheim cemetery.

MARRIAGES.

GRASSE-GOEBEL—Mrs. D. F. Grasse of Oak Park announces the marriage of her daughter, Marguerite, to William F. Goebel of Chicago. Mr. Goebel is with the marines at Paris Island.

UNDERTAKERS.

CUNNINGHAM,
Where Your Desire Govern the Price.
6237 Normal-blvd. Went. 456
FREE—MOST beautiful chapel in America, including screened organ and organist.

POSTLEWAIT — GOLDEN RULE PRICES and Golden Rule service; 37 years at one location. 1867 Ogden-av. Phone West 250.

CEMETERIES.

BEAUTIFUL CHAPEL AT ROSEHILL CEMETERY for funeral service—decorated with growing ferns and palms. Including use of organ, $5. The largest and best equipped Receiving Vault in the city, adjoining the chapel. Telephone Edgewater 714.

OAKWOODS CREMATORY — OAKWOODS Cemetery, East 67th-st. and Greenwood-av. Charge for cremation, $30. All lots sold with perpetual care. Phone Hyde Park 91.

GLEN OAK CEMETERY, 12TH-ST.-BLVD.—Single graves with perpetual care, $12.00. 111 W. Washington. Franklin 3811.

FLORISTS.

CASH GETS FLOWERS FOR HALF—
Sprays, $1.65—Wreaths, $2.25 and up.
OHIO FLORAL CO.,
2d floor, 509 S. Wabash-av., cor. Congress-st. Harrison 1404.

C. H. JORDAN & CO.
FUNERAL DIRECTORS
Established 1854
Scott Jordan Cady M. Jordan Wilmont Whittaker
164 N. Michigan Ave.; 1321 E. 53rd St.,
Hyde Park; 512 Davis St., Evanston.

Floral Offerings
A. Lange, Florist
25 East Madison St.
Telephone Central 3777—All Depts.

"MY little girl is subject to sudden attacks of stomach and bowel trouble and Dr. Caldwell's Syrup Pepsin always relieves her quickly so she is soon playing about as usual. I have used Syrup Pepsin for three years and would not be without it now at any price."

(From a letter to Dr. Caldwell written by Mrs. Jas. F. Smith, 600 Virginia Ave., Pittsburg, Pa.)

Dr. Caldwell's
Syrup Pepsin
The Perfect Laxative

Sold by Druggists Everywhere
50 cts. (Two Sizes) $1.00

Constipation is a condition to be guarded against from infancy to old age. Dr. Caldwell's Syrup Pepsin is as safe and pleasant for children as it is effective on even the strongest constitution. A trial bottle can be obtained free of charge by writing to Dr. W. B. Caldwell, 458 Washington St., Monticello, Ill.

DENBY
MOTOR TRUCKS
Internal Gear Drive

Fuel Economy and low upkeep are not merely catch phrases with Denby.

JAMES MOTOR COMPANY
Phone Calumet 2700 1470 Michigan Blvd.

Supply Your Midsummer Drug and Toilet Needs at The Owl

This special two-day selling of midsummer drug and toilet requisites provides a splendid opportunity to secure the most timely and wanted merchandise at substantial savings.

KOLYNOS Tooth Paste, 30c size, special Monday and Tuesday at 19c
POMPEIAN Massage Cream, 75c size, special Monday and Tuesday at 49c
PINAUD'S Eau de Quinine, special Monday & Tuesday, 89c
FREEZONE For corns, 35c size, special Monday and Tuesday at 21c
GLOVER'S Mange Remedy, special Monday & Tuesday, 34c
TALCUM POWDER Jergens' "Miss Dainty," special Monday & Tuesday, 7c
CUTEX Cuticle Remover, 30c size, special Monday and Tuesday, 19c
PEPSODENT Tooth Paste, 50c size, special Monday and Tuesday at 34c
JAP ROSE Glycerine Soap, 10c size, special Monday & Tuesday, 8c
HIND'S CREAM Honey and Almond, 50c size, special Monday & Tuesday, 34c
PALMOLIVE Shaving Cream, 35c size, special Monday and Tuesday at 23c
SOZODONT Tooth Paste or Powder, special Monday and Tuesday at 19c
MARY FULLER Nail Polish, 25c size, special Monday and Tuesday at 17c
ARMOUR'S SOAP Colonial Transparent, special Monday & Tuesday, 7c
LIQUID VENEER Furniture Polish, 50c size, special Monday & Tuesday, 33c
PUTNAM'S Dry Cleaner, 25c size, special Monday and Tuesday at 19c

$1.50 Shell Razor Strop, 98c
Here is a strop that appeals to the man who is really careful about his razors. It is the Todco, guaranteed genuine shell—it will put that finishing touch to a razor that makes a truly delightful shave. Fittings and handle of the highest grade. This $1.50 value, double strop, special Monday and Tuesday..... 98c

For White Canvas and Leather Shoes
"Shu-Glo" and "Make-Nu"
The dressing that you use on your white shoes has everything to do with their appearance. Many women who have tried everything say that nothing compares with Shu-Glo for white leather and Make-Nu for white canvas. They are easy to apply, contain no injurious ingredients and produce splendid results. To introduce these excellent shoe dressings we will sell Monday and Tuesday a 25c package of Shu-Glo or Make-Nu at, each..... 17c

35c Wool Powder Puff
A dainty Wool Puff of very exceptional quality, 2½ inches in diameter, ribbon handle in a selection of colors, 35c value, special Monday and Tuesday - 21c

35c Rubber Massage Brush
A very effective beauty and complexion brush for cleansing and massaging the skin. Rubber with metal handle. 35c value, special Monday and Tuesday. 19c

$1.00 Extra Quality Box Paper at 79c
A large and attractive box of extra fine note paper and envelopes. This *Florette Vellum* stationery is in the wanted antique finish—the envelopes are the shape most approved now. $1.00 is the regular price, special Monday and Tuesday 79c

For Soldiers and Sailors
Fitall Kits — adjustable spaces, hold complete toilet outfit, just what that boys want, $2.50 size, special Monday and Tuesday..... $1.69
Khaki Money Belts, $1 value, Monday and Tuesday 69c
Khaki Kumfort Air Kushions in Khaki case, $2.25 value, for Monday and Tuesday $1.79

For the Beach
Bath Caps, as illustrated, variety of color combinations, very pretty, 29c value, special Monday and Tuesday... 19c
Ayvad's 35c Water Wings, special Monday and Tuesday..... 29c
69c Bathing Suit Cases, waterproof, leather finish, mirror in top, special Monday and Tuesday..... 43c

Midsummer Sale of Rubber Goods
Hub Fountain Syringe, 2-quart red rubber bag with complete attachments and fittings, sell regularly for 98c, special Monday and Tuesday, 69c
2-Qt. Fountain Syringe, 69c
Barclay's Vaginal Douche with globe spray tube, $2.50 regularly, special Monday and Tuesday at..... $1.49

No telephone orders filled. No deliveries. Quantities to any one customer limited.

The Owl Drug Co
State and Quincy Streets
First Store Established on the Pacific Coast 26 Years Ago.

BARDELO Castile Soap, 15c cake Monday and Tuesday, 9c
LAVORIS 50c size, special for Monday and Tuesday at 33c
GRAPE JUICE Armour's, quart size, special Monday and Tuesday at 30c
AMOLIN Summer Toilet requisite, special Monday & Tuesday, 13c
PHILLIPS' Milk of Magnesia, special Monday and Tuesday at 34c
JOHNSON'S Foot Soap, special Monday & Tuesday, 17c
COCOA BUTTER ½ lb. cake, special Monday & Tuesday, 29c
ENERGINE Dry Cleaner, 25c size, special Monday and Tuesday at 19c
LESLEY Dental Cream, 20c size, special Monday and Tuesday at 14c
OLIVE OIL French imported, good quality, 35c size bottle, Monday & Tuesday, 25c
CHARCOAL Tablets, 25c size, special for Monday and Tuesday at 17c
SUPPOSITORIES Glycerine, adult size, special Monday and Tuesday at 17c
BANDOLINE The Owl's own brand, Monday and Tuesday, 9c
AMMONIA Violet scented, 25c, Monday & Tuesday at 19c
MINERAL OIL Extra quality Russian, $1.50 size, special, 98c
REVELATION Tooth Powder, 25c size, Monday and Tuesday, 17c
AGAR Excellent Home Remedy, 50c size, special, 33c

mper Hall
A secondary school for girls, harge of the Sisters of St. Mary on North Shore between Chicago ilee. College Preparatory and rses. Outdoor life emphasized. vantages of an Eastern School. request. Address 27, Kemper Hall, Kenosha, Wis.

RQUETTE
neering, Medicine, Law, Dentist- Economics, Journalism, Arts and onservatory of Music, Academy. and Academy open Sept. 5: Arts, Sept. 17; Econ., Jour. Sept. 25; Dent., Oct. 1. ress Registrar, Dept. G E UNIVERSITY, Milwaukee, Wis.

CLARA COLLEGE
FOR YOUNG WOMEN
SINAWA, WISCONSIN
urses leading to a Bachelor's Degree in Science.
usic, Fine Arts, and Expression
T CLARA ACADEMY
at 1431 No. Park Av. Ph. Sup. 4812

Man Who Spends for Advertising
uld obtain and study the K OF FACTS now being buted by The Tribune. ur letterhead and copy will be mailed.

her Educational Ads Page 5, Part 2.

WISCONSIN.
St. John's Military Academy
THE AMERICAN BOY
Delafield, Wisconsin
NS the boy for life. ucational fads are avoided stress is laid upon old-ed ideals. The result is proved body, a trained nd strengthened moral The boy is prepared to is proper place in the —and "make good."
n's is classed by the Gov- as one of the "Honor" Episcopal, but all other ations received. Situated on ell-drained land. Our catatell more of our successful St. John's Military Acad- ox 101, Delafield, Waukesha Wis.

LOWDEN'S NAME TO HEAD LIST OF PATRIOT SAVERS

Governor Must Give Away Thrift Stamps Bought Pershing Week.

Gov. Lowden's name will be first on the list of 3,000,000 Pershing Patriots of Illinois which is to be sent across the seas after the Pershing Patriot week drive of Aug. 15 to 22.

In order to get his name on the list Gov. Lowden will be forced to purchase war savings stamps which he must give away, and give away to some one not directly connected with his family, because the law allows one person to own but $1,000 worth, maturity value, of war savings stamps.

When the war savings campaign was first launched Gov. Lowden became one of the early members of the Maximum club by going the limit. Mrs. Lowden and all the Lowden children also became Maximum club members, as did Mrs. George M. Pullman, Mrs. Lowden's mother. None of them can own any more war savings stamps.

Must Head the List.

But the governor's name must head the list of Pershing Patriots, so he will purchase more stamps and give them away. To whom he will give them he has not announced.

There are thirty-three spaces for names on each blank which is being sent out by the war savings committee. It is hoped to get each state senator and each member of the house of representatives to head one of these lists. Every city official and every candidate for office also is expected to head one of the lists and to see to it that the list is filled up.

It is expected there will be a good deal of competition as to whose list will represent the sale of the most war savings stamps. If any official or candidate is able to fill up his list with maximums, representing the purchase of stamps with a maturity value of $1,000 each, and costing $838 in August, it will represent the sale of $27,564 worth of war savings stamps.

Early Returns Urged.

Each official and candidate is asked to obtain his list early and send it back completely filled as early during Pershing patriot week as possible, so that they may be tabulated and given to the public.

Similar rivalry is being manifested by officials of leading packing plants, manufacturing establishments, stores, and offices. Each one will try to see that his own establishment fills up as many honor rolls as possible, and to make them 100 per cent in Pershing patriots. Employés will be allowed to put the names of members of their families on the office honor rolls provided one or more war savings stamps are purchased for each name that goes on the roll.

All over the city there will be street booths and bank and building booths. A woman's auxiliary has been formed in every postal district. Pershing badges and Pershing home window posters will be supplied to all signers of the roll.

PUBLIC GUARDIAN

Woman Lawyer Appointed by Governor to Cook County Position.



Mrs. Mary Belle Spencer

The appointment of Mrs. Mary Belle Spencer, the wife of Dr. Richard V. Spencer of Chicago Heights, as public guardian of Cook county was announced by Gov. Lowden yesterday. Mrs. Spencer succeeds Miss Nellie Carlin. She is a lawyer in active practice and for the last twelve years has been identified with social and civic welfare work.

"As public guardian I shall give Cook county, first of all, a business administration," said Mrs. Spencer last night. "The records of my office will be accurately kept and will be at all times open to inspection.

"A golden opportunity for wartime service is before me; I fully realize that. To the bereaved children of Cook county I shall give the conscientious work the fiduciary relation requires."

Mrs. Spencer is a graduate of Northwestern university, with the degree of bachelor of laws. She gained considerable notice some years ago in the work of Americanizing naturalized citizens.

ACCUSED BY GIRL'S MOTHER.

Peter Meyer, 19 years old, 1219 Leon place, Evanston, was arrested yesterday on complaint of Mrs. Mary Gaud, who alleges that Meyer attempted to mistreat her little daughter, Mary, 7 years old, in the vicinity of her home, 1241 Leon place. Meyer was released on bond of $1,000.

ONLY GARDENERS STICKING TO END TO GET MEDALS

'Quitters' Now Still Have Time to Start Over Again.

The garden committee of the State Council of Defense has concluded to consider as eligible for TRIBUNE garden medals only those who persevere to the end of the growing season, making the available soil produce all it is capable of.

Thus the spasmodic gardener who raised a single crop of quickly maturing greens and then quit is not in the same class with the one who carefully planned and executed a system of crop rotation to derive a continuous supply of vegetables. The lax gardener who started correctly, only to neglect his plot and abandon it to weeds when hot weather came, is not to be rewarded like the diligent, steadfast worker who keeps his plot clean and prevents the spread of disease and insects by untiring effort.

Awards in October.

The medals are to be awarded in October. Those who have already cleared their garden beds can still plant succession crops to stay in the running. Those who have let their gardens run to weeds and neglected their crops, can still root out the thieves or cut them down and remove them, that they may not be classed with the deserters of the soldiers of the commissary.

Boys and girls of all educational institutions should see to it that their school or home gardens are registered with the garden bureau of the State Council of Defense, 120 West Adams street, or with the garden editor of THE TRIBUNE. If there is no local supervisor, induce the principal, one of the teachers, or any competent gardener of the neighborhood to volunteer his services in duly crediting each war gardener and reporting to the State Council.

Parochial Schools Active.

Parochial schools, academies, and seminaries should not overlook the fact that separate bronze and silver medals have been set aside for their best gardeners. The director of each such institution should see to it that the pupils' gardens, both at home and in a possible school garden, are duly supervised and reported. Give the children an incentive to become proficient gardeners and to produce the greatest possible quantity of foodstuffs in this hour of need.

Several individual gardeners from the Cathedral and Resurrection schools and from the diocesan preparatory seminary have entered the contest. There are many school and community gardens and thousands of eligible individuals who should not let the medals go by default.

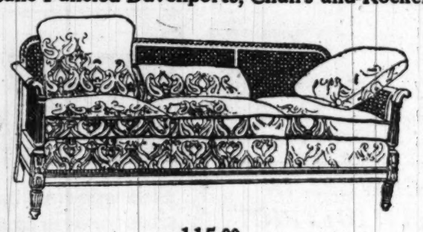
Five hundred bronze medals and twenty-six silver medals will be issued in all.

Revell & Co.

Fine Solid Mahogany Living Room Furniture

Specially Priced

Cane Paneled Davenports, Chairs and Rockers



115.00

3-Piece Louis XVI. Solid Mahogany Suites

The Suite illustrated is indicative of the many excellent values we are offering at present in high grade Furniture.

With its classic lines and dignified beauty, it is well adapted to furnish the modern living room.

The Suite is of solid mahogany, in the antique brown finish, with cane paneled back and full cane under arms, in a choice of Blue or Mulberry damask. Spring cushion seats over a full spring foundation, with pillows and bolster roll in back as shown in the illustration.

Davenport, 115.00 Rocker, 59.00

Easy Chair, 59.00

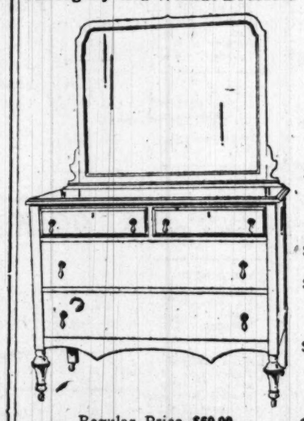


59.00



59.00

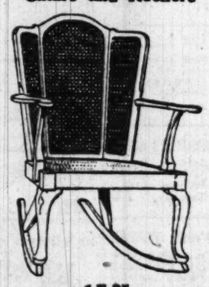
Mahogany and Walnut Dressers More Bargains in Living Room Furniture



Regular Price, $60.00
Sale Price, $45.00

Fine William and Mary Dresser in Mahogany or American Walnut, beautifully finished and best of cabinet work. 45 inches long, 22 inches deep, with two large and two small drawers and French plate mirror measuring 34x28 inches.

Solid Mahogany Cane Paneled Chairs and Rockers



17.25

Solid Mahogany Chairs and Rockers, Queen Anne design, with well proportioned posts and shaped arms, fine woven cane seats and cane paneled backs, carefully finished by hand, in antique brown, specially priced, each, 17.25.

	Sale Price
$122.00 Solid Mahogany and cane Davenport, loose cushions, covered in a blue and gold damask	$ 99.00
$69.00 Solid Mahogany and Cane Arm Chair, matches Davenport	55.00
$169.00 Solid Mahogany and Cane Davenport, loose, spring-filled seat cushions, covered in striped blue velour	137.50
$18.00 Solid Mahogany and Cane Wing Chair or Rocker	12.75
$19.50 Arm Chair, cane seat and back, William & Mary design, solid mahogany antique finish	14.75
$115.00 Pullman Suite, golden oak frame, upholstered in brown imitation Spanish leather. Three pieces (sofa opens to a full-size bed)	69.00
$200.00 Pullman Suite, antique mahogany finished frame, cane paneled back, upholstered in blue damask. The 3 pieces	137.50
$300.00 Living Room Suite—three pieces—antique mahogany finish, and cane, high grade velour upholstering	209.00
$70 Pullman Day Bed in damask, mahoganized birch frame; will open to a full-sized bed	55.00
$82.00 Solid Mahogany Arm Chair	67.50
$54.00 Fumed Oak Arm Chair, loose spring cushion seat, high grade tapestry cover	27.50
$60.00 all covered tapestry Arm Chair, loose cushion seat, extra soft	29.75
$33.00 American Walnut Arm Chair, loose spring cushion seat, upholstered in blue figured velour	19.50
$150.00 American Walnut Davenport, three loose, spring cushions on seat; two pillows and bolster roll in back; blue velour upholstering	79.00
$84.00 American Walnut Arm Chair, matches Davenport, very deep	49.75
$39.00 American Walnut Rocker, high back, loose cushion seat	22.50
$17.50 Wing Chair, cane back, brown mahogany finish frame, tapestry seat	12.75

Wabash Av. Alexander H. Revell & Co. Adams St.

"More sugarless days mean more ships for our soldiers and sailors"

New Fall Dresses

Greatly Underpriced

An extraordinary showing of advance Fall dresses of satins, tricolette, poiret twill, wool jersey, serge, tricotine and other fashionable materials. These models show the new style tendencies and are extremely reasonable in price—true King-Kelly values.



Satin Dress, $23.50

Dress of Satin, $23.50

Stunning satin frock (illustrated), designed on the newest lines—round neck, straight sleeves of georgette with satin cuff, side draped skirt. Unique embroidery design on bodice. Exceptional at this price, $23.50.

August Fur Sale

An exceptional lot of coats in Hudson Seal, Natural and Taupe Nutria, Squirrel and Natural Muskrat. The best values in Chicago, $88.50 to $400.



Muskrat Coat, $88.50.

Coat of Natural Muskrat $88.50

An Exceptionally Beautiful Garment

This jaunty Misses' Coat of Natural Muskrat, selected skins, is well tailored and lined throughout with Skinner's Satin. Made on youthful, flaring lines so much in vogue now, it is an unusually smart model, at a price so low it cannot be duplicated later.

August Clearaway

White Chinchilla Coats.....$2.95
White Corduroy Coats.....$1.45
Wool Jersey Suits.....$5.00
Silk Suits.....$9.75
Summer Dresses and Wash Skirts at half their value.

The KING-KELLY CO.

Two Large Stores Above the High-Rent Zone

8th FLOOR MENTOR BLDG. 39 So. State Street | 10th FLOOR STEVENS BLDG. 17 No. State Street

The WINTER GARDEN

Presents a Patriotic Revue of "Over Here" and "Over There," entitled

"SMILES"



JACK ROSE
SPECIALIST for THE BLUES

Produced by Al Laughlin



MIKE BERNARD
RECOGNIZED PEER OF PIANISTS

Here's the Chorus of the Cyclonic Song Success from which the Revue Gets Its Name.

There are smiles that make us happy,
There are smiles that make us blue;
There are smiles that steal away the teardrops
As the sunbeams steal away the dew.
There are smiles that have a tender meaning,
That the eyes of love alone may see;
And the smiles that fill my life with sunshine
Are the smiles that you give to me.

"SMILES" is a polite Revue—a Revue of daintiness and refinement, and of much class—clean, wholesome, and capital entertainment. The interpreting cast is the largest ever seen at the Winter Garden Restaurant, and includes such well known entertainers as:

JACK ROSE, specialist for the blues; MIKE BERNARD, recognized peer of pianists; ANTHONY JERROLD, baritone; OLIVE CALLOWAY, singing and dancing comedienne; Mlle. LESTRO, premier whistler; LORRAINE BENHAM, prima donna; GENE MACK, character singer; Mlle. MARANITA, petite dancer; JIMMIE RIZZO, eccentric violinist; LORIN HUME, ABE ZIPPERSTEIN, JACK IRMINTAGER, JULIUS BAFUNNO, the saxaphone four, in pleasing specialties; and the WINTER GARDEN "Smilers," ANITA WHITE, BONNIE TARR, LAPETRA WHITE, MAY LOVE, DOLLY WRIGHT, BABE McINTYRE, TATTY DENNISON MIRTH EVERETT.

JACK ROSE, of the fun-making firm of ROSE & BERNARD, has been drafted, and may be called to duty in France at any moment. This clever "headliner" team comes direct from the Majestic Theatre, where they were a screaming hit all last week. It is with much pleasure that the WINTER GARDEN management presents ROSE & BERNARD to its patrons.

Opening Monday Eve., Aug. 5th

(No Cover Charge)

As a large "first night" attendance is certain, WINTER GARDEN patrons are urged to telephone WABASH 4800 for choice table locations.

FAMOUS TABLE d'HOTE DINNER, $1.00
DANCING BY GUESTS DURING INTERMISSIONS

Winter Garden Restaurant

214 South State Street
(Consumers Building)



Eight of the little "Smilers" who will keep you "smiling" in the Winter Garden's Big Revue, "Smiles"

W.G.

PART 2
SPORTING
AND MARKETS

The Chicago Sunday Tribune.

THE WORLD'S GREATEST NEWSPAPER

Every Little Dime
Saved
Is a Stitch in Time

AUGUST 4, 1918. A *

OWNERS OVERRULE JOHNSON CLOSING PLAN

GREAT LAKES SCUTTLES NINE OF FLEET, 6 TO 2

Capt. Moffett Sees Bombardment of Eastern Crew.

Great Lakes, Ill., Aug. 3.—[Special.]—Letting loose a batch of torpedoes, fourteen pounders, and depth charges in one bunch, the Great Lakes team sank the Atlantic fleet team, 6 to 2, in the first of a three combat series today. Red Faber, former White Sox and world series hero, came through with high honors after his mates turned defeat into victory by a five tally rally in the sixth round.

Fifteen thousand jackies, headed by Capt. W. A. Moffett—a most interested spectator—yelled and cheered themselves hoarse. The captain officially dedicated the new stadium by pitching the first ball, while a battalion band of 300 pieces furnished the music for the occasion. The victory was a fitting climax to a great day of activity at the station.

Bedlam of Rooting.

Never had the air been rent with such bedlam, particularly during the five run stampede. The rooting at a world series game never was greater in volume and the enthusiasm of a Michigan-Chicago football game was excelled by several miles. So enraptured did Ensign Jack Kennedy, boxing instructor and cheer leader, become, that he ripped the shirt from his back.

The story of the contest was centered in that one big inning for the Lake boys. Capt. Chouinard fittingly led the attack on the easterners when he opened with a double to right field. A moment later Driscoll and Leonard shot their leader across the plate with singles. Dyer bunted, but Long's wild throw to first gave him a life and allowed Driscoll to cross with the tying score.

Fleet Uses New Hurler.

Miller replaced Durning, former Brooklyn pitcher, and Catcher Clemons was honored with an intentional pass. Faber fanned, but Fox singled, scoring Leonard and Dyer, while Clemons raced to third, from where he registered on a passed ball.

An additional run came in the following frame as the result of Chouinard's second hit, a single, and Dyer's double.

Red Faber did excellent work outside of two rounds. In the third round Witt singled and Nork, the only officer in the lineup of both teams, tripled, scoring Witt. The latter also made the second run for the Atlantic fleet in the fifth after his single and a double by Rabbit Maranville, former Boston Braves' shortstop. Score:

Fleet.	AB	R	H	E	Gt. Lakes.	AB	R	H	E
Nork, 2b.	4	0	1	0	Fox, rf.	4	0	1	0
Travilla,ss	3	0	1	1	Halas, lf.	4	0	1	0
Witt, lf.	4	0	2	0	Ch'nard, cf	4	2	1	0
Mar'ville,1b	4	0	2	0	Driscoll, ss	4	1	1	0
Kane, rf.	4	0	0	0	Leonard, 1b	4	1	1	1
Donnelly,cf	3	0	1	1	Dyer, 2b	4	1	2	0
Moore, 2b.	4	0	1	0	Thomas, 3b	4	1	0	0
Shaer, c.	4	0	0	0	Clemons, c.	3	1	0	1
Durning, p.	3	0	0	0	Faber, p.	3	0	0	0
Fee, p.	1	0	0	0					
Totals.	37	2	9	3	Totals.	33	6	9	3

Fleet	0	0	1	0	1	0	0	0	0—3
Great Lakes	0	0	0	0	5	1	0	*	—6

Two base hits—Chouinard, Maranville. Three base hit—Nork. Stolen bases—Halas, Leonard, Gainer. Struck out—Faber, 7. Durning, 4. Miller, 4. Bases on balls—Faber, 1. Durning, 2; Miller, 2. Umpires—FitzPatrick and Meyers.

GRANT'S DRIVES DEFEAT LOGANS BY 4-3 COUNT

Two drives by Camp Grant's baseball fighters in the sixth and seventh inning brought a 4 to 3 triumph over the Logan Squares yesterday at Logan Square park. Each attack netted a pair of tallies. The Logans launched a counter attack in the eighth and succeeded in pushing three runners over the river, but were stopped just short of a tie.

Hal Carlson, recent Pittsburgh star, and Hubert matched wits in a twirling duel and were about even. Each allowed seven blows. Beall's single, a walk, and an error by Meinke gave Grant two runs in the sixth. Three hits behind another pass produced the winning pair in the seventh. Moore's two base smash with two Logans on the paths netted two runs, and when Dixon was knocked out in a play at the plate Moore himself also scored. Hal finished the counting for the day.

Camp Grant plays the Joliet nine at the Steel city today. Score:

Gr. Grant.	R	H	P	A	Logan Sq.	R	H	P	A
Beall, rf.	0	0	0	0	Bardell, 3b.	0	0	2	4
Keane, 2b.	0	0	2	3	Kyle, lf.	0	0	3	1
Dixon, ss.	0	1	0	1	Beemer, rf.	1	1	1	0
Smith, lf.	0	2	3	0	Kilby, 1b.	1	1	9	0
Garrett, 3b.	1	2	0	1	Moore, 2b.	1	2	2	1
Hall, 1b.	1	1	7	0	Kerins, c.	0	1	7	0
Gainer, rf.	1	1	1	0	Harley, cf.	0	0	3	0
Miller, c.	0	1	11	1	Meinke, ss.	0	2	2	4
Durham, c.	0	0	4	0	Hubert, p.	0	1	0	0
Hubert, p.	0	1	0	3					
Totals.	4	7	27	10	Totals.	3	7	27	10

Gr. Grant	0	0	0	0	0	2	3	0	—4
Logan Sq.	0	0	0	0	0	0	0	3	0—3

Two base hits—Bardell. Two base hits—Keane, Walsh, Moore. Struck out—Carlson, 1; Hubert, 6. Bases on balls—Carlson, 1; Hubert, 7.

Jackies Play Camp Grant at Ravinia Next Sunday

The athletic committee of the Ravinia club is making great preparations to entertain a large crowd of sailors and soldiers next Sunday when the Great Lakes baseball team meets Camp Grant at Ravinia park.

THE DAYS OF REAL SPORT



C. A. A. TO STAGE A. A. U. TITLE MEET AT GREAT LAKES

BY WALTER ECKERSALL.

Through the coöperation of Capt. William A. Moffett, commandant at Great Lakes Naval Training station, who always has taken a keen interest in athletics, the greatest track and field meet ever held in this country will be staged on the station's athletic field Sept. 20, 21, and 23, when the National A. A. U. outdoor track and field events, relays, and all around championships will be held under the auspices of the Chicago Athletic association.

These championships were awarded to the Meadowbrook club of Philadelphia at the national convention last year. Since that time complications have arisen and the club returned the award. There was little bidding for the title games until John L. Barchard, chairman of the Cherry Circle athletic committee, went to New York.

Rubien Accepts C. A. A. Bid.

Barchard called upon Fred W. Rubien, secretary and treasurer of the national body, who told him the championships were still open. Barchard then made a bid, which was accepted. After the local club received the games, the next move was to find a place to stage them. Capt. Moffett was approached and readily granted the Chicago Athletic association the use of the new athletic field, the barracks for dressing rooms, and the help of the jackies.

Capt. Moffett, who has worked hard in behalf of the mammoth athletic field, deserves the honor of holding this meet. It will be the first set of championships ever decided on a government reservation and the first games ever held on a track permitting 440 yards straightaway.

Shea to Try for Record.

F. J. Shea, the sensational quarter miler of the University of Pittsburgh, who has run the quarter mile in world's record time of :47 2-5, will be groomed to beat the existing straightaway record of :47 made by Maxey Long in 1900.

At present there are over 45,000 jackies at the station, and with the building going on at the present rate it is expected there will be at least 10,000 more when the games are held. There is a seating capacity of 25,000 at the field, but Capt. Moffett said he would make arrangements for 50,000.

Sousa to Lead Band.

The games will open with the usual flag raising and music by the entire station band under personal leadership of Lieut. John Phillip Sousa. A regiment of jackies will be drilled for messenger service to take off and put hurdles on the track, lay down string lanes, and do other things necessary at athletic meets, by orders from a bugle.

Along with the championship events will be races for the jackies, while efforts will be made to stage a set of relay races between sailors and soldiers. The committee still has plenty of time to work out such details, which will be announced when completed.

According to present plans, the junior championships will be held on Friday, Sept. 20, the senior title games the following day. Then after a day of rest, the various relay championships will be held Monday morning, Sept. 23, and the all around the afternoon of the same day.

In the Wake of the News

By RING W. LARDNER

THE EPISTLES OF EDNA.

Chicago, July 31.

Warren dear:

I am so excited I can hardly write, so please excuse this letter if I say something crazy in it. Of course I am glad you are coming and of course



I want you to call me up. If you didn't I would be just broken hearted because you——But I guess I would better stop before I say something that would shock you and then you wouldn't call me up or want to see me or anything and what would poor little "Eddie" do then? Or are you so easily shocked? I hope not because when I see you I know I will be so fussed that I may say or do something perfectly crazy and you will think I am a little "it" and wish you had never seen me.

It was dear of you to say you liked my poor little verses, but I almost wish now I had never written them. It seems perfectly terrible for me to of written those verses to one who I am going to see so soon and I never would of written them or at least sent them to you had I known you were coming to Chi. Please forget that you ever saw them or I will simply be embarrassed to death. One never stops to think when they do something foolish like writing those verses that one may be sorry afterwards.

* *

I want to tell you what a narrow escape we, or rather I, had. One of the other girls had arranged to start her vacation on the third and mine was to start on the 10th, and yesterday she asked me would I change with her as she did not think she could have her clothes ready in time. So I said all right I didn't mind changing and then this morning she said to never mind because her clothes would be ready after all so she is going on the third and I am going on the 10th. But just think how I would of felt had I been going away on the very day you were coming to Chi though of course I would of waited had you of let me know you were coming. But even had I been out of the city I don't believe you would of cared. Would you, Mr. Soldier Man?

* *

What time are you coming and when will you call me up? The number is Oakland 4371 and don't you dare forget it, but if you do it's in the phone directory so you see there will be no excuse for you. Will you be glad to see me? I am simply wild—But there, I am going to stop before I give away any secrets.

When I came home this evening I told mother I was expecting a gentleman friend of mine from Camp Grant to come to Chi Saturday and she said: "Is he just a friend?" I didn't know what to say and it was terribly embarrassing, but finally I said: "Of course he is. What else would he be?" But I am afraid I blushed terribly and I guess she noticed it because she smiled and changed the subject. You would love my mother and nobody could help from loving her. But perhaps you would prefer to not meet her and of course there is no need of you doing so though I like to have her know all my "friends." Would you like me to meet your mother? I know she must be dear to have such a d—r son and maybe some day—There, I nearly said something perfectly crazy, and I guess I would better change the subject.

* *

Isn't it wonderful the way the Americans have been beating the Germans? It just thrills me to read about it and



I read the war news the first thing every A. M. after I get through with the society and club news and about the new motion picture plays. But it really does look like Germany was getting the worst of it now doesn't it and maybe you won't have to go over at all. Wouldn't that be simply wonderful, but I suppose you would be disappointed. But remember, d—r, there are others to think of beside yourself and who would be just pleased to death if you didn't have to go and I mean your mother for one and somebody else but I won't tell you who, so there! Would you like to know very much, old Mr. Curiosity? Maybe I will tell you Saturday.

O, will Saturday ever come and if it does I bet you will forget to phone me. But if you do I will die that's all and then you would be a murderer and you would be sorry you were so mean to

EDNA.

DRIVES MAXWELL FROM THE COAST

New York, Aug. 3.—[Special.]—Ray McNamara, driving a Maxwell truck loaded with army supplies from San Francisco, arrived here this morning, having made the transcontinental run by way of Salt Lake City, Omaha, and Chicago since July 17. This beats virtually all existing fast freight train schedules and establishes a new record for long distance performance by a loaded motor truck.

McNamara covered 200 miles a day and reports an average of twelve miles to the gallon of gasoline for the entire trip. His truck was equipped with pneumatic tires, which suffered only one puncture. The supplies he carried came from Australia and will be shipped to France.

EVANS BREAKS COURSE RECORD

Milwaukee, Wis., Aug. 3.—[Special.]—Chick Evans, Chicago's famous golf star, today broke the record for the Milwaukee Country club while playing in a Red Cross tournament with Jimmy Standish of Detroit against George Simpson of Oak Park and Frank Adams, pro at Beverly club.

Evans, although he had never been over the course, played in perfect form and in spite of two putts on almost every hole made the eighteen holes in 69. The record held by the club professional, Jimmy Simpson, was 73 and par is 72. George Simpson also was playing well, especially in the last nine, which he did in 34 against a par 36.

The two amateurs, Evans and Standish, won the match, 3 and 1.

SOX TAKE FIRST IN HITFEST, 10-3; LOSE OTHER, 4-1

BY JAMES CRUSINBERRY.

It didn't make much difference to the White Sox and the Philadelphia Athletics whether baseball continues until the end of next week or until Thanksgiving day, so they romped through a double header at Comiskey park yesterday and split the honors. The Sox took the first in quite rampant style, 10 to 3, while the Macks capered in with the second, 4 to 1.

It's hard to tell what the Sox and Macks are playing for, but in this instance they did furnish a few thrills to about 5,000 of the 15,000 or more Chicago fans who formerly visited the south side park on Saturday afternoons and cheered themselves hoarse. The Macks are trying to get out of last place and the Sox are trying to keep in the lead of the second division, so the incentive for baseball prowess is not of the keenest brand.

Opportune Hitting Wins for Sox.

Splendid and timely hitting and alert base running enabled the Sox to pile up the runs in the opening encounter. It was the kind of punch displayed last season, when they won the big championshinp, and the kind that would have won again this year had it been regular instead of occasional. They made only ten safe swats, but they bunched them and took advantage of all the mistakes made by the enemy, which carried them on in their drive like United States soldiers chasing Huns out of France.

Joe Benz was on the slab, handing out his neat assortment of curves and spitters, always steady and always effective. His mates backed him up in bang-up style, too. One John Watson attempted to hurl for the Macks and was so badly wounded that he was rushed behind the lines after four innings. The Sox were so far ahead that it was useless to waste a regular pitcher after that, so Jamieson, who is doing utility service for the outfield, went in and threw some left handed shoots across for the balance of the game.

Quinn Good Until Ninth.

The second game was a much better battle. Jack Quinn, who became one of us a few days ago, made his debut on the slab and pitched winning sort of ball but had things break against him in the end. He was opposed by Vean Gregg until the latter twisted something in his arm in the fifth and had to quit, whereupon Hubert Scott Perry was rushed into the fray.

For seven innings Quinn more than held his own with the visiting pair, but in the eighth, with the score tied at 1 to 1, the enemy shoved a run over with the help of a fumble by Risberg, and in the ninth they clinched it with three swats that sent two more home.

Kumagae Enters National, on Plea of Net Officials

New York, Aug. 3. — Ichiya Kumagae, the leading tennis player of Japan, at present in this country, has accepted the formal invitation of the National Tennis association to compete the national championship tournament at Forest Hills, L. I., late this month.

Kumagae was loath to enter in view of the absence of a majority of the leading American players, who are in overseas service. At a special conference with officers of the tennis association, he was assured, however, that there would be worthy competition and consented to take part.

FLAP OF FLAG HEARD AS CUBS CHECK GIANTS

Lose First, 4-2, but Destroy Foes in the Second Game, 11-6.

BY I. E. SANBORN.

New York, Aug. 3.—[Special.]—Speed Martin, Boss Mitchell's raw rookie from the coast, was injected into today's double header with the Giants at the right time to avert what looked like disaster.

The Cubs lost the first game, 4 to 2, because Causey outpitched Phil Douglas. They gave Hendrix a lead of nine runs in two innings of the second game, but that would not have been enough for Claude the way the enemy was peppering him in the fourth and fifth rounds, so Martin was sent to his rescue and emerged victor by a score of 11 to 6.

Means Flag for Cubs, Almost.

The net result of Martin's performance is that the Cubs retained their lead of five and a half games instead of having it reduced to three and a half and can now leave the Polo grounds on Monday night with the National league pennant practically cinched.

Martin probably was nicknamed "Speed" because he is a curve ball pitcher, which makes him a welcome addition to the Cub staff, which consists of two left handers and several six inning spitball hurlers. His right handed benders fooled the Giants successfully, and he had good control of them, in spite of the fact he had hardly time to regain his land legs after his overland journey from California.

Causey Stops Our Boys.

The Cubs threatened to annihilate Causey in the first round of the opening game, when a home run by Hollocher inside the lot and a three bagger by Mann scored two runs. But the threat proved to be a promise on which the Cubs welched, for they never did another thing to Causey the rest of the way. The Giants counter attacked Douglas so persistently they tied the score in the third round, then took the lead in the fifth and nailed down the game in the sixth, after which Carter blanked them without any reward.

Pol Perritt started the second game against Hendrix, but was the victim of a terrific bombardment in the first two innings, during which his support blew up and helped out the Cubs. Nine hits, varying all the way from Pick's triple to safe bunts by Flack and Hendrix, mingled with two bases on balls, a Zimmerman fumble, and a double steal, made nine tallies and drove Perritt to the hospital. Demaree replaced him and shut out the Cubs until the sixth, when a single by Hollocher, a pass, and two sacrifice hits scored a run. Flack's home run into the right field stand in the eighth raised the Cub count to eleven.

Martin Speeds to Rescue.

Hendrix blanked the Giants with one hit for three innings, then they began to trim him. A single, a pass, and a triple were good for three runs in the fourth, helped out by an infield play. In the fifth three singles filled the bases with only one out, and Mitchell yanked Claude, sending Martin to bail him out. One run scored in that round on an infield out. Another counted in the home eighth because Mann and Hollocher lost Zim's pop fly in the sun, and still another went over in the ninth after a boot by Pick.

The debut of Pick at third was another feature of the second game. He replaced Deal at third and proved to be a spry and accurate fielder in spite of his one fumble. He tore off a single and triple against Perritt, but could not cope successfully with Demaree's slow boys.

Story of Cubs' Defeat.

The Cubs attacked Causey at the beginning of the first battle as if they meant to annihilate him speedily. Hollocher smashed a liner to the limits in right center and made four bases. Mann pulled a triple through left center and Paskert scored him with a fly to center. Causey halted the Cubs right there by striking out Merkle.

That lead of two runs disappeared in the second and third rounds. Doyle opened New York's second with a single. Zim walked. Compton sacrificed and Doyle scored from third on Kirke's out. Causey led in the third with a bunt past Douglas. Burns pulled a double over third. Causey was nailed at the plate on Young's bump to Douglas, but Burns scored from third while Zeider was throwing out Fletcher, tying the count.

Giants Get Lead in Fifth.

This knot held only until the fifth, when the Giants went ahead. Burns tripled with one gone and Young scored him with a double. Douglas stopped them there with the help of a swell play by Merkle and himself which robbed Doyle of a crashing hit.

The Giants attacked again in force in the sixth and scored one more tally by means of singles by Compton, Kirke, and McCarty. Douglas was withdrawn to let Barber hit for him in the seventh and Carter completed the slab work, only six Giants facing him in two rounds. The Cubs made only five hits off Causey.

The Standing

AMERICAN LEAGUE.

	W.	L.	Pct.		W.	L.	Pct.
Boston	60	39	.606	CHICAGO	45	51	.469
Cleveland	57	43	.570	St. Louis	43	53	.448
Wash'gton	54	44	.551	Detroit	43	55	.439
New York	48	47	.505	Philadel.	39	57	.406

YESTERDAY'S RESULTS.

Chicago	10	Philadelphia	3
Philadelphia	4	Chicago	1
Cleveland	5	Boston	1
Washington	10	Detroit	1
St. Louis	5	New York	3

GAMES TODAY.

Phila. at Chicago [2]. Boston at Cleveland.
Wash'gton at Detroit. New York at St. L.

NATIONAL LEAGUE.

	W.	L.	Pct.		W.	L.	Pct.
CHICAGO	63	33	.656	Brooklyn	43	51	.457
New York	58	39	.598	Cincinnati	43	51	.488
Pittsb'gh	50	44	.532	Boston	45	55	.532
Philadel.	43	51	.457	St. Louis	40	59	.416

YESTERDAY'S RESULTS.

New York	4	Chicago	2
Chicago	11	New York	6
Cincinnati	10	Brooklyn	1
Brooklyn	3	Cincinnati	1
St. Louis	16	Philadelphia	12
St. Louis	7	Philadelphia	1
Pittsburgh	4	Boston	3

GAMES TODAY.

No games scheduled.

Cubs vs Giants

CHICAGO—FIRST GAME.

	AB	R	H	TB	SB	SH	SB	P	A	E
Flack, rf.	4	1	2	3	0	0	0	2	0	0
Hollocher, ss	4	1	2	2	0	0	0	1	3	0
Mann, lf	4	1	2	3	0	0	0	1	0	0
Paskert, cf	4	0	1	1	0	0	0	2	0	0
Merkle, 1b	4	0	0	0	1	0	0	12	2	0
Deal, 3b	3	0	0	1	0	0	0	0	2	0
Zeider, 2b	3	0	0	0	0	0	0	2	3	0
Killefer, c	3	0	0	0	0	0	0	4	0	0
Douglas, p	0	0	0	0	0	0	0	0	0	0
Carter, p	0	0	0	0	0	0	0	0	0	0
Pick	3	0	0	0	0	0	0	0	0	0
Totals	31	3	5	10	1	0	0	24	12	0

Barber batted for Douglas in seventh. Pick batted for Deal. McCabe batted for Zeider and O'Farrell batted for Killefer in the ninth inning.

NEW YORK.

	AB	R	H	TB	SB	SH	SB	P	A	E
Burns, cf	4	1	1	3	0	0	0	2	0	0
Young, rf	4	1	1	1	0	0	0	2	0	0
Fletcher, ss	4	0	0	0	0	0	0	1	3	0
Doyle, 2b	4	1	1	1	0	0	0	2	3	0
Zim, 3b	3	1	0	0	0	0	0	0	2	0
Compton, lf	4	0	1	1	0	0	0	1	0	0
Kirke, 1b	4	0	1	1	0	0	0	11	1	0
McCarty, c	4	0	1	1	0	0	0	7	0	0
Causey, p	3	0	0	0	0	0	0	0	3	0
Totals	34	4	5	8	1	0	0	27	13	0

Chicago	0	0	0	1	0	0	0	0	1—2
New York	1	0	0	0	0	0	3	*	—4

Two base hits—Burns, Young. Three base hits—Mann, Burns. Home run—Hollocher. Struck out—By Douglas, 2; by Causey, 4. Bases on balls—Off Douglas, 2; off Causey, 4. Hits made—Off Douglas, 8 in 6 innings. Umpires—Rigler and O'Day.

CHICAGO—SECOND GAME.

	AB	R	H	TB	SB	SH	SB	P	A	E
Flack, rf.	5	2	3	4	0	0	0	1	0	0
Hollocher, ss	4	1	1	1	0	0	0	1	2	0
Mann, lf	4	2	2	2	0	0	0	2	0	0
Paskert, cf	3	2	2	3	0	0	0	2	0	0
Merkle, 1b	4	1	2	2	0	0	0	11	0	0
Pick, 3b	4	1	2	4	0	0	0	0	2	0
Zeider, 2b	4	0	0	0	0	0	0	2	4	0
Killefer, c	5	1	2	2	0	0	0	6	0	0
Hendrix, p	2	0	0	0	0	0	0	0	1	0
Martin, p	1	1	0	0	0	0	0	0	1	0
Totals	36	11	14	21	0	0	0	27	10	0

NEW YORK.

	AB	R	H	TB	SB	SH	SB	P	A	E
Burns, cf	5	1	2	3	0	0	0	2	0	0
Young, rf	5	1	2	3	0	0	0	1	0	0
Fletcher, ss	4	0	0	0	0	0	0	1	0	0
Dicking, ss	1	0	0	0	0	0	0	0	0	0
Doyle, 2b	4	2	3	3	0	0	0	1	3	0
Zimmerman, 3b	4	1	1	1	0	0	0	0	2	1
Compton, lf	4	0	1	1	0	0	0	1	0	0
Kirke, 1b	4	0	1	1	0	0	0	12	1	0
Barden, c	4	0	0	0	0	0	0	6	0	0
Perritt, p	0	0	0	0	0	0	0	0	0	0
Demaree, p	2	0	0	0	0	0	0	0	1	0
Steele, p	0	0	0	0	0	0	0	0	0	0
Totals	38	6	10	12	0	0	0	27	11	1

*Wilhoit rolled out for Demaree in eighth.

Chicago	0	0	0	0	0	0	0	1	—1
New York	0	0	0	0	0	4	0	*	—4

Two base hits—Paskert, Killefer. Three base hits—Pick, Zimmerman. Home runs—Flack. Struck out—Hendrix 1; Demaree, 2; Martin, 2. Bases on balls—Perritt, 2; Hendrix 1; Demaree, 1; Martin, 1. Double play—Doyle, Kirke, Perritt. Hit by batting—Hendrix. Left in 4 1-3 innings; Demaree, 5 in 6 innings. Passed balls—Killefer, 2. Umpires—O'Day and Rigler.

SOX vs MACKS

CHICAGO—FIRST GAME.

	AB	R	H	TB	SB	SH	SB	P	A	E
Good, cf.	4	1	1	1	0	0	0	2	0	0
Liebold, lf.	4	1	1	1	0	0	0	1	0	0
Collins, 3b.	4	1	1	1	0	0	0	0	2	0
Risberg, ss.	4	1	1	1	0	0	0	1	3	0
Gandil, 1b.	4	0	1	1	0	0	0	10	0	0
Collins, rf.	4	0	1	1	0	0	0	1	0	0
Schalk, c.	4	0	1	1	0	0	0	6	1	0
Jacobs, c.	0	0	0	0	0	0	0	0	0	0
Benz, p.	3	0	0	0	0	0	0	0	2	0
Totals.	35	10	10	14	4	0	0	27	10	1

PHILADELPHIA

	AB	R	H	TB	SB	SH	SB	P	A	E
Kopp, lf.	4	0	0	0	0	0	0	1	0	0
Acosta, rf.	4	0	0	0	0	0	0	1	0	0
Walker, cf.	4	0	0	0	0	0	0	2	0	0
Burns, 1b.	4	0	0	0	0	0	0	11	1	0
Gardner, 3b.	4	0	0	0	0	0	0	0	2	0
McAvoy, c.	4	0	0	0	0	0	0	6	0	0
Dykes, 2b.	4	0	0	0	0	0	0	2	3	0
Pagan, ss.	4	0	0	0	0	0	0	0	3	0
Watson, p.	1	0	0	0	0	0	0	0	0	0
Jamieson, p.	1	0	0	0	0	0	0	0	0	0
Totals.	34	0	0	0	0	0	0	24	9	0

Philadelphia	0	0	0	0	0	0	0	0	—0
Chicago	0	2	0	1	0	0	7	*	—10

Two base hits—Risberg, McMullin. Three base hit—Gandil. Struck out—Benz, 2; Watson, 1; Jamieson, 3. Bases on balls—Benz, 3; Jamieson, 3. Double plays—McMullin-Burns; Collins-Gandil; Jacobs-Pagan. Hits—Watson, 6 in 4 innings. Time—1:30.

CHICAGO—SECOND GAME.

	AB	R	H	TB	SB	SH	SB	P	A	E
Good, cf.	4	0	1	1	0	0	0	0	0	0
Liebold, lf.	4	0	1	1	0	0	0	1	0	0
Collins, 3b.	4	0	0	0	0	0	0	0	2	0
Risberg, ss.	4	0	1	1	0	0	0	2	3	0
Gandil, 1b.	4	0	1	1	0	0	0	12	0	0
J. Collins, rf.	4	0	1	1	0	0	0	1	0	0
McMullin, 2b.	4	0	0	0	0	0	0	2	3	0
Schalk, c.	3	0	0	0	0	0	0	7	0	0
Quinn, p.	3	0	0	0	0	0	0	0	1	0
Totals.	31	1	5	5	0	0	0	27	9	0

PHILADELPHIA

	AB	R	H	TB	SB	SH	SB	P	A	E
Kopp, lf.	4	0	0	0	0	0	0	1	0	0
Acosta, rf.	4	0	0	0	0	0	0	1	0	0
Walker, cf.	4	0	0	0	0	0	0	2	0	0
Burns, 1b.	4	0	0	0	0	0	0	12	0	0
Gardner, 3b.	4	0	0	0	0	0	0	0	2	0
Perkins, c.	4	0	0	0	0	0	0	6	0	0
Dykes, 2b.	4	0	0	0	0	0	0	2	3	0
Pagan, ss.	4	0	0	0	0	0	0	0	3	0
Perritt, p.	0	0	0	0	0	0	0	0	0	0
Totals.	32	0	0	0	0	0	0	27	8	0

Philadelphia	0	0	0	0	0	0	0	0	—0
Chicago	0	0	0	0	0	0	1	*	—1

Two base hit—Dykes. Three base hit—Quinn. Struck out—Quinn, 6; Perritt, 2. Bases on balls—Quinn, 4; Perritt, 1. Double play—Dykes-Burns. Hit by batting—Quinn, 1 in 4 innings. Wild pitch—Quinn. Time—1:35. Umpires—Owens and O'Loughlin.

Bike Races in Grant Park by Belgian Club Aug. 11

The next local bicycle event of importance will be the amateur bicycle race meet under the auspices of the Belgian-American Cycling club, to be held Aug. 11 in Grant park.

VOTE TO PLAY UNTIL SEPT. 2 CREATES ROW

3 Magnates "Pan" Ban; Frame Late World Series.

WASHINGTON VIEW

Washington, D. C., Aug. 3.—There is no disposition here to interfere with the world's series. Provost Marshal General Crowder will leave it to the local boards. Inasmuch as the players have ten days' grace to find jobs after Sept. 1 it is felt here the few players affected on the two teams in the series could first get jobs and then devote their grace period to the series.

Cleveland, O., Aug. 3.—[Special.]—American league club owners in special session here today defied the wishes of President B. B. Johnson by voting

OLD ELM COURSE OPEN TO PUBLIC FOR RED CROSS

Evans and Ken Edwards to Play Hutchinson and MacDonald.

Red Cross Golf

Place—Old Elm club, near Fort Sheridan.
Players—Evans and Edwards vs. Hutchinson and MacDonald, at 3 o'clock.
Routes—Northwestern trains leave 11:45 and 12:45; Milwaukee Electric to Fort Sheridan.
Admission—$3.

BY JOE DAVIS.

Charles Evans Jr., national amateur and open champion, and Kenneth Edwards, Midlothian champion, will meet Jock Hutchinson of Glen View, patriotic open champion, and Bob MacDonald of Indian Hill in a Red Cross match at the Old Elm club at 3 o'clock this afternoon. For the first time in the history of the club women will be admitted to the house and grounds.

The opposing teams met last at George Ade's course at Brook, Ind., on July 18, with honors even at the end of twenty-two holes. Today they will try to reach a decision, but the contest will be a much harder proposition than over the nine hole course at Brook, on which Chick shot a score of 30 the second time around.

Course a Golfer's Dream.

Old Elm, the joint creation of Architects Colt and Ross, may be described as a golfer's dream. The course measures 6,305 yards and has a par of 71 under the latest rules of the United States Golf association.

The ground is more rolling than that of any other club in the Chicago district, but the inclines are not steep and the going is not tiresome. With many small hills and valleys at their disposal, the architects had a wide range of choice, the result being a course which calls for accurate shot making from start to finish.

Accurate Tee Shot Needed.

The fairways are wide, but as many of them slant, an accurate tee shot is required, the rough being tall enough to present difficult lies. Every foot of the fairway is piped, and as care was taken to eliminate weeds when the course was made, the fairways are stretches of grass, a bad lie being a rarity. Through the greens the course is finely trapped, but a number of the putting greens are open, and while they look easy, they are sufficiently undulating to call for accurate work.

The property is finely wooded and, in season, there is a wonderful profusion of wild flowers. Many of these still are in bloom.

Course Open to Public.

Today's match will be the first to which the public has been invited, and a trip around the championship course is well worth while. There will be no auction of caddy privileges nor of balls, the admission fee covering everything.

Refreshments will be dispensed by Misses Caryl Dunham, Marion Clow, Margaret Pirie, Elizabeth Carpenter, Alice Bradley, Elizabeth Adsit, Barbara Granger, Martha Granger, Lolita Armour, Katherine Casselberry, Helen Hoyne, Katherine Blossom, Betty Hoyt, Margaret Strawn and Marion Osborne.

The board of governors consists of Edward F. Carry, Charles W. Folds, W. A. Alexander, David R. Forgan, R. Harvey McElwell, John G. Shedd, Charles T. Boynton, Benjamin H. Marshall, Donald R. McLellan, and Silas H. Strawn.

WINDSOR.

Windsor golfers took a rest from their many qualifying rounds and competed for War Savings stamps, sixty-two players entering. S. Boyden, 85—15—70, won first prize. F. A. English, 92—18—74, who finished fifth, won second prize, and C. A. Luse, 90—14—76, won the prize for tenth place. Bill Lanction and Tommy Warren tied at 78 for low gross.

CALUMET.

Grandfathers had their day at Calumet. W. A. Cockrell winning the cup by 3 and 2 over W. H. Leonard. In the semi-finals for the Whiting cup C. H. Herrmann defeated V. W. Foster, 1 up, while J. R. Towle and H. Hurry finished all even and will decide the finalist next week. J. W. Revel won the blind bogey sweepstakes with 93—8—85.

It looked like a Hoo-Hoo finish in the best ball foursome, where C. H. Elb and T. F. Barrett, E. K. Clapp and J. S. Jenson, and A. F. Hopkins and J. B. Morris all finished 9 up on bogey.

RIDGEMOOR.

First match rounds in the various flights for the club championship at Ridgemoor resulted as follows:

Championship—T. F. Gallagher beat M. J. Fletcher, 3 and 1; A. N. Jones beat S. Roop, 3 and 1; C. W. Hagerman beat F. Mayo, 1 up; R. D. Stevenson beat Dr. O. T. Johnson, 4 and 3; H. E. Strassheim beat J. C. Weisert, 3 and 1.

Second flight—E. D. Gray beat J. J. Quinn, 1 up; E. B. Hoyt beat C. F. Webb, 4 and 2; J. M. Quinlan beat G. A. Myers, 4 and 3; W. D. Price beat J. W. Robb, 4 and 3; J. M. Coen beat A. C. Fordhan, 3 and 2.

Third flight—G. A. Scott beat S. S. Wheeler, 2 and 1; F. A. Munson beat J. H. Bartelme, 1 up; H. E. Kropf beat H. W. Boos, 2 and 1; S. L. Dickinson beat C. H. Joy, 2 and 1; A. Coener beat W. G. Wise, 1 up; W. J. Holm beat J. P. Wahlman, 1 up.

B. Herbert Milligan trophy, second match round—C. K. Anderson beat E. A. Herrick, 3 and 1; C. W. Hageman beat W. A. Bartles, 3 and 1; A. C. Fordham beat J. A. Gilroy, 1 up; J. E. Stephen beat C. W. Bradley, 4 and 3; T. F. Gallagher Jr. beat H. Lunthuhl, 5 and 3; R. E. Williams beat G. A. Scott, 3 and 1; A. Semrad won by default from F. C. La Rowe; E. D. Bray beat D. Wray, 1 up.

SOUTH SHORE.

South Shore members played the qualifying round for the Jenkins trophy, pairings resulting as follows: A. C. Jackman vs. A. R. Camp; C. E. Foust vs. W. S. Booth; R. Goldie vs. D. F. Robertson; C. P. Thompson vs. E. P. Olson; J. H. McCabe vs. F. H. Pitkin; G. S. Patterson vs. C. H. Scholle; W. B. Hart vs. L. C. Wagner; G. F. Rummer vs. W. Kemp.

At the conclusion of the third round for the Everett C. Brown trophy, the players stood as follows in the match play against bogey handicap: C. E. Foust, 16 up; W. B. Hart, 14 up; J. H. McCabe, 14 up; E. F. Olson, 14 up; J. F. Barrett, 13 up.

MAYWOOD.

Close matches marked two of the final contests for the Dreschler cup. C. E. McLean defeated A. A. Luttrell, 1 up, in the first event, while E. W. Belling had a like victory over Phil Harrington in the third division. A. W. Dreschler won in the second flight by a margin of 3 and 2 over J. J. Johnson. A. Raedl, 86—15—71, and E. G. Kruger, 90—18—71, tied for low net honors in the eighteen hole medal handicap. L. L. Davis, 96—24—72; J. E. O'Shaughnessy, 94—22—72, and A. J. Lehnkuhl, 95—23—72, disputed third position.

OAK PARK.

The first round for the Governor's cup at Oak Park resulted as follows: H. A. Huskey defeated L. E. Yaxe, 3 and 2; T. M. Roberts defeated W. C. Seabury, 4 and 3; P. V. Castle defeated W. T. Brinkerhoff, 2 up; F. E. Long defeated W. P. Thiebault, 3 and 1; V. C. Green defeated O. Reid, 3 and 1; R. D. Stevenson won from W. H. Gardner by default; E. L. Hamilton defeated T. S. Sorries, 3 up; W. J. Anderson won from R. H. Cheney by default.

OAK PARK COUNTRY CLUB IN O'NEIL IDEAL COURSE

Professional George Simpson Picks Fourth Hole for Two Par Shots.

BY GEORGE A. O'NEIL.
(Lake Shore Country Club.)

THE fourth hole at Oak Park Country club is the choice of George Simpson, the local professional, as a hole calling for two par shots to reach it.

It is a type of hole that brings disaster to the over-ambitious golfer who is not satisfied with playing safe but tries for par shots and misses them. As can be plainly seen from the sketch, the tee shot calls mainly for distance to enable the player to reach the green on his second.

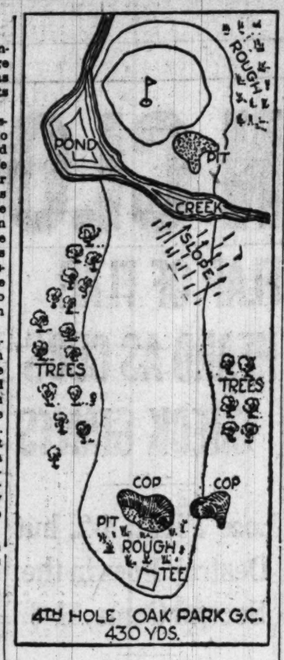

GEORGE A. O'NEIL.
USED PHOTO

A wide spreading sand trap in front of a twelve foot mound placed 120 yards from the tee necessitates a well hit tee shot to carry the high bunker. On the other hand, too much weight in the tee shot might result in such a sacrifice of distance as to place in jeopardy the second shot—a shot demanding an extremely long flight to carry a creek which runs across the course directly in front of the green.

The green is tightened up by a fifteen foot mound covering about two-fifths of the green on the right hand side and by a pond on the left. The tension here makes the second shot beyond all doubt the feature shot.

Trees paralleling the left hand side of the fairway and part of the right not only take care of the hooks and slices, but also add to the beauty of the hole and the comfort of the players.

In a recent tournament Walter Thiebault, the Oak Park star, negotiated this hole in a birdie three.



4TH HOLE OAK PARK G.C.
430 YDS.

Many golfers can in memory travel back to 1911 and recall the great triple tie at Chicago Golf club, when George Simpson, J. J. McDermott, and Mike Brady battled an extra day for the national open championship. George failed to win, but had an opportunity to show his gameness and gave a sample of Scotch grit which makes it easy to understand why the Huns tremble when they meet the men in kilties—the Hoellen-Welber, as they playfully call them.

During Saturday of the tournament, which normally would have been the final day, it rained incessantly and George was overcome by an attack of rheumatism to such an extent that he was unable to lift his right elbow to the level of his shoulder. Notwithstanding this handicap, he managed to secure a tie for first place.

Saturday night and Sunday the doctor worked on George's arm, but on Monday, when the tie was to be played off, no relief was in sight. The first bit of comfort was obtained on the eleventh tee by tying a handkerchief around his biceps. On this hole he secured a birdie four and on the twelfth a par four against six and five for his opponents, thus gaining three shots on the two holes.

Simpson's best shot during the whole tournament was on the thirteenth—when he played a ball from a bunker 200 yards to the green. But in doing this he jarred his arm so badly that the pain was too great for him. He was obliged to play the rest of the game with a seriously shortened swing and was unable to keep the pace of the eastern cracks.

During the Red Cross drive President Thompson of the W. G. A. is using Simpson in many of the matches. While playing in Pittsburgh, paired with George Sargent against Fownes and Byers, George pulled one of his sensational shots at the sixth hole by laying a full brassey shot dead for a three and squaring the match.

'CLOWN' AND 'JOCKEY' GLEN OAK WINNERS IN COSTUME EVENT

With President Lee B. Vastine, attired as a jockey to furnish the speed, and George K. Throckmorton, dressed as a clown to provide the comedy element, this combination won the fancy costume event at the Glen Oak Country club yesterday. They reached the winning post with a card of 132—28—154, coming home under wraps. The prizes were thrift stamps with the exception of the award for the best costumed contestant, this being a silver cup, which went to C. F. Dupee.

It was a victory of borrowed plumes, as he encased his anatomy in a Highland costume, the property of Professional Dave McIntosh. Had Dupee been able to play the "doodlesacks" on the way around there is no doubt his team would have won.

R. C. Kearsley was dressed as a chorus girl, but found the yellow curls of "her" wig interfered with his swing, and so ditched the curls. A. L. Utermark had a Hawaiian rig, the dominating feature being black tights. His dome was crowned with an American flag.

Other Winners.

Other winners were A. L. Utermark and G. Bird, 205—45—160; F. Vastine and J. Shean, 191—30—161; and C. F. Dupee and Dave McIntosh, 193—30—163.

Pairings for the Director's cups are as follows: J. T. Leavitt and G. K. Throckmorton, E. P. Fleer and G. Bird, A. L. Utermark and Frank Lavin, J. Byrnes and V. Adland, J. Shean and G. Vastine, T. Barrett and H. Gilson, J. J. Green and L. Vastine, B. Budinger and R. P. Kearsley.

JACKSON PARK.

The city championship under the auspices of the Jackson Park Golf club will be staged Aug. 15 to 17. Entries can be made at the club. Leading scores in the qualifying round of the monthly class handicap were: L. W. Ingalls, 85—23—62; W. K. Dale, 81—12—69; S. J. Lyons, 90—20—70; M. Hunter, 84—13—71; J. S. Hayes, 94—23—71; W. S. Scates, 81—9—72; J. T. Linske, 91—19—72; M. Cohn, 89—15—74; T. J. Monahan, 94—9—75; C. O. Babcock, 92—16—76; G. A. Miller, 99—23—76; J. T. Flanagan, 85—9—76; W. B. Johnston, 97—21—76; E. C. White, 95—19—76; F. C. Donacher, 91—14—77.

Gunnar Nelson and Brad Smith will play Jackey Gullickson, city champion, and Lester Mason, this afternoon.

HINSDALE.

In the qualifying round for the Old Boys' cup at Hinsdale the following were successful: J. K. Blatchford, J. N. Redfern, J. E. Smith, F. S. Peabody, J. O. Davis, E. H. Hicks, E. T. Martin, and J. J. Kralovec. Winners in the first round for the visitor's cup were: E. T. Martin, E. A. Tracey, N. G. Simons, P. Schillito, J. J. Kralovec, S. S. Jackson, and E. Thies. In the Blount Age limit cup the winners were J. K. Blatchford, J. Kralovec, G. M. Fisher, W. V. Brown, E. T. Martin, and E. H. Hicks.

CRAFTSMEN LEAGUE.

The Circles improved their standing in the west division of the Craftsmen league by winning from the Garfields, 9 to 8, at Oak Park. A home run by Rapp in the seventh with the bases full won for the Circles. Score:

Circle.	R	H	P	A	Garfield	R	H	P	A
Cooper, ss.	0	0	1	5	Simonis, c.	2	1	7	0
Jones, 1b.	2	3	13	0	Elwell, ss.	0	0	0	4
Wheeler, c.	2	2	9	1	Peters, 1b.	2	2	12	0
Wiedom, p.	1	1	0	0	Neuner, 1b.	2	3	14	0
Jirsa, lf.	2	2	2	0	Quinn, p.	2	2	0	2
Schultz, 2b.	0	0	2	3	Mold't, rf.	0	0	2	0
Malex, cf.	0	0	1	0	Campb'l, 3b.	0	0	0	3
Rapp, 3b.	1	1	0	4	Ludlow, c.	0	0	0	0
Miller, rf.	0	0	0	0	Duck, cf.	0	0	0	0
Total	9	9	27	13	Totals	8	9	24	14

Circle ..... 0 0 0 0 0 0 0 2 9—9
Garfield ..... 1 0 0 0 0 0 0 2 3—8

Errors—Cooper (2), Jones (2), Jirsa, Schultz, Miller, Simons (2), Peters (2), Neuner, Campbell. Home run—Rapp. Bases on balls—Wiedow, 2; Quinn, 4. Struck out—Wiedow, 9; Quinn, 2.

AT MONTROSE AND LINCOLN.

Parkway ..... 0 0 0 0 0 0 0 0 0—0 1 5 6
Intertity ..... 1 0 2 0 2 0 2 0 *—7 6 2

Batteries—Huxman and Cushway; Anderson and Benfield.

AT WINNEMAC PARK.

Comun'ty ..... 1 1 0 3 0 1 1 1 *—8 8 0
St. Andr's ..... 0 0 1 0 0 0 0 0 0—1 5 4

Batteries—Schrader and Fellgren; White and Ashley.

AT OGDEN PARK.

Mispah ..... 2 0 0 1 5 0 7 0 *—15 16 3
Wash. Pk. ..... 0 0 1 3 1 0 0 1 0—6 10 5

Batteries—Stewart and Schmitt; Epstein and Harris.

AT 68TH AND CALUMET.

Boulev'd ..... 4 2 1 3 0 0 0 0 *—15 16 3
Ban. Bl'd ..... 0 1 0 1 0 0 0 0 0—2 3 3

Batteries—Larson and Richmond; Coonrad and Johnson.

AT MARQUETTE PARK.

Ogn Pk. ..... 0 0 1 2 1 0 2 4 *—14 10 2
Lawn ..... 0 0 0 3 0 1 0 0 0—4 13 3

Batteries—Cosgrove, Conpreve and Uhols; Knox and Caskie.

ENSIGNS SCHOOL AT GARDEN CITY.

The U. S. navy auxiliary reserve school nine from the municipal pier will be the attraction at Garden City park today. Jeff Pfeffer, former Brooklyn hurler, and Frits Steinbrecher, formerly of the University of Chicago, will be opposed to Jack Gilligan and Tom Asmussen.

JACKIE TEAMS PLAY TODAY.

The reconstructed Normals, under the leadership of Marion Wade, will have the Third regiment from Great Lakes as their visitors. The Seventh regiment, another of the star teams from Great Lakes, will journey to Hammond.

On Local Golf Links

GEORGE F. HENNEBERRY, formerly secretary of the Western Golf association, was in his best form and led the qualifying round for the club championship at Glen View with an excellent 73, which was one stroke under par. Henneberry also tied with H. W. Chandler in the ball sweepstakes. W. Walter led the qualifiers in the Old Hickory cup competition with 85. The pairings for the first match round:

Club championship—G. F. Henneberry [73] vs. C. J. Donnell [81]; Peter Berkey [77] vs. M. W. Williams [84]; E. L. Ames [80] vs. S. Wheeler [84]; A. O. Jones [82] vs. F. H. Hardy [84].

Old Hickory cup—W. Walters [85] vs. W. A. Vilas [87]; J. W. Carey [86] vs. F. A. Rehm [87]; J. E. Nyman [87] vs. T. H. Eddy [88]; E. A. Engler [87] vs. N. H. Bokum [87].

Ball sweepstakes—G. F. Henneberry, 73—4—69; H. W. Chandler, 91—22—69.

NORTH SHORE.

First round in the class medal competition at North Shore resulted as follows:

First flight—V. B. Scott defeated W. M. Cornell, 2 and 1; J. B. Marshall defeated G. Sunderland, 2 and 1. Third flight—S. S. Holden defeated C. E. Lord, 4 and 2; O. C. Owen defeated O. T. Reeves, 4 and 3.

Nonqualifiers in the class medal event qualified for a war charity event, as follows: E. L. Engle, 90; W. H. Hudson, 92; R. W. Moody, 95; J. F. Burnes, 97; W. C. Brown, 98; W. I. Woodward, 99; J. T. Rockwell, 101; J. C. Thompson, 103; R. L. Young, 105; A. C. Irwin, 106; F. C. Mason, 106; H. Thompson, 105; J. R. Cochran, 108; J. A. Wilson, 108; Dr. Sedgworth, 110.

WESTWARD HO.

F. T. Sullivan won the thirty-six hole event for the Illinois club cup at Westward Ho with a card of 69—67—136. J. H. Rubel and F. T. Sullivan tied at 5 up in the event against par. Results in the class matches were:

Class A—A. J. Musselman defeated T. Meade, 5 and 4; F. E. Bryant and M. Evans, postponed.

Class B—R. G. Haskins won from H. E. Turner by default; C. Stone defeated C. R. Innes, 2 and 1; F. T. Sullivan defeated W. Speer, 4 and 3; J. Hughes and A. Goodman, postponed.

Class C—J. C. Roberts defeated L. Lorimer, 4 and 3; L. D. Terrio defeated C. L. Nichols, 4 and 3; E. F. Kennedy defeated Dr. Hackett, 1 up; J. H. Victor won from D. E. Willets, by default.

Class D—T. Cusack defeated J. B. Victor, 8 and 7; Dr. Needham defeated F. G. Walker, 1 up, 21 holes; T. J. O'Connor defeated T. Cavanaugh, 5 and 4; B. F. Masters defeated H. J. Baby, 4 and 3.

MIDLOTHIAN.

Six players tied for the Rowan trophy at Midlothian. Frank H. Manter winning, 3 down. Winners in the thrift stamp event were: L. H. Crawford, 92—26—66; M. C. Harbour, 87—16—71. In the second round for the Chadwick cup, W. T. Stone won from W. J. Black by default and C. W. Booth defeated F. Fisher, 1 up.

WEST PULLMAN.

In the second round for the President's trophy at West Pullman, L. H. Myer defeated S. Burdett, 2 up; S. F. Carter defeated C. S. Frisbie, 1 up; T. H. Blair defeated H. Dearborn, 2 up; A. C. Middleton defeated P. W. Moberly, 2 up. L. H. Myer had low gross of 69 in the thrift stamp event, F. A. Allen, 105—28—77, getting low net.

EXMOOR.

M. C. Cummings was first in the two ball sweepstakes at Exmoor, finishing 2 up. Other prize winners were: C. J. Canfield, all square; W. M. Plant, 2 down; C. W. Lobdell, 3 down; A. D. Warren, A. V. Barnes, 4 down. H. L. Brown, C. H. Herrmann and A. D. Plamondon, also were 4 down, but lost in the draw.

Professional Jack Croke played Lee Maxwell of the Sleepy Hollow club of New York, and W. B. Fitch, and finished all square. The amateurs had a best ball card of 34—35—69, Croke getting 35—36—71. On Friday Croke set a record of 70 for the remodeled course, his figures being: Out, 5, 4, 4, 4, 4, 5, 3, 4, 3—36; in, 4, 4 3 5 4 5—34. A previous round of 75 the same day, followed yesterday by his 71 against the amateurs and a 75 later in the day, gave him a record of 291 for seventy-two holes.

EDGEWATER.

Former State's Attorney J. J. Healy, assisted by J. F. Matteson, won another case yesterday at Edgewater. In the "Get Together" handicap, their respective scores of 80—11—69 and 90—15—75, for a combined 170—23—147, won the eighteen hole event. Healy's 69 was the day's best net score. J. H. Lawler, 95—17—78, and George Kiefer, 92—24—78, were second with 103—45—152. In the finals of the Class C club tournament, F. G. Schafer defeated F. L. Tousey, 5 and 4.

WESTMORELAND.

P. W. Houston, with 92—22—70, won the Liberty cup at Westmoreland. C. C. Mitchell, 102—15—87, and W. F. Drexmitz, 113—25—87, tied in the blind bogey competition, and H. J. White, 114—26—88; A. J. Phelps, 100—12—88, and E. A. Clifford, 103—15—88, drew for third position. N. C. Naylor led at the half-way mark in the choice score event for thirty-six holes with 75.

EDGEBROOK.

A. B. Ames, E. J. Whitfield, and H. Kitzer led the sixteen qualifiers with scores of 80 in the qualifying round for the Edgebrook club championship. Play was from scratch.

FLOSSMOOR.

Finishing 7 up, T. J. Watkins and W. H. Wilder won the four ball match play handicap against par at Flossmoor. W. A. Frost, 96—23—71, and E. L. Dougherty, 95—24—71, tied in the ball sweepstakes. First round matches for the McArthur cup, match play against bogey, resulted as follows: Prof. L. D. Weld, 10 up; M. T. Jones, 8 up; J. A. Bloomingston, 7 up; E. J. Daly, 5 up; G. W. Mosher, 5 up; T. J. Watkins, 4 up; G. G. Dowdell, 3 up; F. L. Horton, all even.

EDGEWOOD.

T. M. Erickson won the Director's trophy at Edgewood, defeating W. H. Millard, 3 and 2. In the event against bogey, E. J. Dwyer finished 8 up. Qualifiers for the committee trophies were:

Sports and pastimes—E. J. Dwyer, R. F. Gaylord, C. C. Gilcrist, S. S. Tiffany, A. N. Sanquist, R. H. Sherlock, A. P. Sherman, B. M. Cheney.

Grounds committee—A. M. Boice, W. B. Davies, L. T. Freeman, E. M. Coulter, A. N. Wakefield, M. Villim, P. G. Mueller, H. C. Stewart.

SHOOTING STARS COMPETE TODAY FOR RED CROSS

Expect $5,000 from the Match at South Shore; Troch and Bills Win.

BY WALTER ECKERSALL.

Although a lot of interest was shown yesterday in the Hercules open professional and amateur shoot, one of the preliminary races to the Grand American handicap, which opens at the South Shore Country club tomorrow and continues through Friday, the shooters' interest was centered in the Red Cross shoot to be held today between picked teams of amateurs and professionals from the east and west.

There always has been a lot of rivalry between eastern and western shooters, and this will be the first time west and east have met with representative teams. Any number of shooters who did not intend to arrive in Chicago until tomorrow have changed their plans and will be on hand to raise money for the Red Cross.

Troch Captain for West.

The western amateur team will be captained by Frank Troch of Vancouver, Wash., who is champion of his state. Troch has selected a number of men and will not decide on the final selection of ten until just before the shoot, because some of the chosen shooters may not put in an appearance.

Troch has honored the following men in the west by naming them for his team: William Herr, F. A. King, William Ridley, C. L. Richards, Mark Arie, C. A. Gunning, A. R. Chezik, Art Russer, G. L. Becker, Edward O'Brien, C. M. Powers, George Roll, J. B. Chatfield, Billy Hoon, E. A. Woodward, A. H. Winkler, C. W. McGary, Charley Peck, Ben Donnelly, William Whetleaf, B. F. Elbert, L. B. Maytag, and Dr. Stonie.

Candidates for East.

Charley Newcomb of Philadelphia, champion of the Quaker state, will select a team from the following to represent the east: Frank Wright, George Fish, Louis Curtis, J. Clark, Fred Plum, H. J. Pendergast, Fred Harlow, C. D. Coburn, Johnny Martin, Allen Heil, Wolfolk Henderson, Billy Ford, Fred Tomlin, R. M. McIntire, Dr. Vanderhoof, and David Wadsworth.

Not to be outdone by the amateurs, the professionals also will show their wares, and the best shots in the pro ranks will be pitted against one another. The veteran W. R. Crosby of O'Fallon, Ill., will lead the western team, which will be composed of Fred Gilbert, Charles Spencer, Arthur Killam, Fred Bills, William Stannard, Jay Graham, Ed Graham, Phil Miller, Homer Clark, Rush Razee, and H. W. Cadwallader.

Another veteran professional will captain the eastern team. R. O. Heikes was chosen captain and named the following men for his eastern team: John R. Taylor, Charles Young, C. J. Stevens, Lester German, Edward Banks, H. Kennicitt, J. H. Fox, W. S. Jones, and Walter Huff.

Red Cross Auction.

The great shoot will start at 3 o'clock. Each contestant will shoot at 100 targets from the sixteen yard rise, and the five highest scores on each squad will count as a team total. The privileges of refereeing the matches, marking, scoring, and pulling the traps will be auctioned off, while members of the Chicago chapter of the Red Cross will sell souvenir programs. Officials of the South Shore club and the Interstate Trapshooting association expect to realize at least $5,000.

In yesterday's shoot Mark Arie of Thomasboro, Ill., holder of the amateur Hercules trophy, was beaten by Fred Troeh of Vancouver, Wash., for honors in his competition. Fred Bills, the Chicago professional, was high gun in the professional ranks and took the cup away from Jay Graham of Ingleside, Ill.

Troeh Makes Fine Record.

Troeh annexed the amateur cup by giving a superb exhibition of shooting in the teeth of a gale which blew across the traps from the lakes. He broke 189 targets out of 200, which is considered remarkable shooting, considering that 150 targets must be shot at from distances ranging from eighteen to twenty-two yards and twenty-five pairs of doubles from the sixteen yard rise.

Following are the scores of yesterday's Hercules shoot:

AMATEUR.

	Yards		Pairs.		
	18.	20.	22.	25	Total
Frank Troeh	48	47	48	46	189
L. B. Maytag	48	48	47	42	185
Mark Arie	49	49	47	39	184
C. M. Powers	47	49	45	40	181
E. E. Hall	48	48	43	42	180
Ben Donnelley	45	43	45	45	178
W. W. Van Derhoof	45	46	46	41	178
J. E. Chatfield	49	44	43	41	177
Frank Templeton	49	45	44	39	177
C. L. Richards	46	46	44	40	176
D. F. Fessler	49	45	45	36	175
H. E. Dickerman	45	46	39	45	175
R. A. King	47	43	41	43	174
William Ridley	44	43	43	44	174
R. H. Morse	47	45	41	40	173
Ray McIntire	46	46	39	41	172
J. S. Frink	44	43	41	43	171
W. E. Phillips Jr.	50	46	37	37	170
H. J. Pendergast	50	42	45	33	170
B. L. Kammerer	46	45	45	36	170

E. F. Woodward, 169; D. Fauskse, 169; A. H. Winkler, 169; J. Martin, 167; W. E. Phillips Sr., 167; J. S. Day, 166; J. A. Fessler, 166; E. S. Robbins, 164; M. B. Stewart, 164; C. D. McGary, 163; J. D. Clay, 163; T. W. Harker, 163; R. C. Hinshaw, 162; William Laubert 161; C. A. Hardy, 161.

PROFESSIONAL.

Fred Bills	47	47	48	43	185
Homer Clark	48	49	41	46	184
Ch. Hollins	46	47	43	45	181
Bart Lewis	49	46	44	42	181
J. R. Graham	46	48	43	41	181
J. P. Taylor	49	47	44	40	180
Phil Miller	49	50	39	42	180
Art Killam	46	44	50	40	180
C. G. Spencer	49	49	45	36	179
Rush Razee	45	42	46	44	177
W. Huff	47	45	43	42	177
Clyde Wells	46	47	44	39	176
H. Kennicott	45	50	44	35	174
W. R. Crosby	47	43	37	44	171

Ed. Graham, 163; W. S. Jones, 161; J. R. Hinkle, 160; W. D. Stannard, 159; T. H. Fox, 150.

Woods and Waters

by LARRY ST. JOHN

SWEET WATER BASSES.

THE black bass, the rock bass, speckled bass, and several other so-called "basses" are not basses at all, strictly speaking, but belong to the sunfish family. The only true sweet water basses in American waters are the white bass and the yellow bass.

The white bass is the "kid brother" of the salt water striped bass or rockfish, which it greatly resembles in appearance but not in size. Rockfish weigh more than 100 pounds, but if you got a white bass much heavier than two pounds you would have to have the fish for evidence when you told your friends about it. Otherwise your tale would be greeted with the inane grins that blossom forth whenever one tells a pet "fish story."

No less an authority than Genio Scott pronounced the rockfish the gamest fish that swims, and considering his small size, the white bass is not a bush leaguer himself. He is what anyone would call "a clean looking fish" with his sides of silvery white relieved by several narrow lines, like the dashes made by a typewriter, of pronounced and contrasting black. His head is somewhat too small to make him a perfectly formed fish, but altogether he is a handsome, smart looking fish, and a goodly string of them is welcomed by all true anglers.

The white bass, or silver bass, as he is sometimes called, is found from Manitoba to Arkansas, being most plentiful in certain inland lakes in the middle west and in Lakes Michigan and Erie. They inhabit the deeper waters most of the year and spawn on the reefs in the spring. The youngsters grow very rapidly the first year and when midsummer rolls around immense schools of young and old fishes enter the rivers and bays, much to the joy of young and old boys and tomboys.

* *

A few come into the lakes on the east shore of Lake Michigan in the spring, but the main "fight" arrives about July 20. Then out come the ill ol' poles and lines, minnow buckets are scrubbed and the lanterns filled and the wicks trimmed because, like most game fishes, the white bass does his feeding mainly at night. Of course, many are caught in the early morning and at evening, but over in Michigan you are not considered a true "white basser" until you have gone out at night and have taken the limit, at least once, with the aid of a lantern!

The feeding habits of this fish are above reproach, as he lives mostly on minnows and insects. Still fishermen prefer small shiners for bait, although one of the oldest and most successful white bass fishermen on Black lake, Michigan, gets his mostly on the tail fin of a yellow perch. This lure has the unquestionable merit of lasting.

Other cut bait will do, and we used to get 'em in Lake Erie, when a youngster, with a piece of red flannel for bait. Trollers use a small spinner, usually of brass, with or without a minnow, and catch many fish with this rig. A brass Colorado spinner, which whirls the hook and bait as well as the blade is a killer on these fishes.

* *

A trait of the white bass that appeals to the scientific angler is that he rises beautifully to the fly, hitting it with great, good gusto, and, when fought on a light fly rod, he sure lets you know he is there. Using No. 10 coachman or professor flies, we have occasionally taken three fish "at a crack," and often two. It must be said, however, that the fish taken on the surface are likely to be the smaller ones, although this is less true when fishing after sundown.

* *

When you see a "white bass" with the black lines along its side broken or dropped a half space and its back fins joined it is a yellow or striped bass. These fish were once common in certain lakes in northern Indiana. They are said to reach a weight of five pounds and are game fishes in every sense of the word and wonderfully "good eatin'."

The size of these fish varies in different waters, but a good average would be four or five fish to the pound; one weighing a half to a full pound is large, while a two-pounder could be called a lunker—there is at least one lake in southern Wisconsin where white bass average nearly a pound in weight. Whatever size you get them, they are excellent pan fishes, with a distinctive flavor.

GRAND AMERICAN SHOOT PROGRAM

MONDAY.

South Shore introductory, 200 targets, 18 yard rise.

Professional championship, 200 targets, 18 yard rise.

TUESDAY.

Chicago overture, 100 targets, 16 yard rise.

National amateur championship at double targets, 50 pairs, 16 yard rise.

National amateur championship at single targets, 100 targets, 16 yard rise.

WEDNESDAY.

Preliminary handicap, 100 targets, 16 to 23 yard rise.

THURSDAY.

Grand American handicap, 100 targets, 16 to 23 yards rise.

FRIDAY.

Consolation handicap, 100 targets, 16 to 23 yard rise.

U. S. OFFICERS OFFICIALS FOR SWIM IN RIVER

With a great race assured between Perry McGillivray, Buddy Wallen, and Herman Laubis of Great Lakes Naval Training station, and Max Mott of the naval officers' school at the Municipal pier, members of the athletic committee of the Illinois Athletic club have named officials for the tenth annual river swim to be held next Saturday.

As the star swimmers represent various branches of the service, commanders and cantonment officers have been chosen to act as officials. Charles A. Dean, president of the National A. A. U., will act as active referee, while the other officials are well known to local athletic fans. The list follows:

Honorary referees—Capt. W. A. Moffett, Mayor Thompson, George Hull Porter, Nelson Lampert, C. A. Thorne, and James Pugh.

Referee—Charles A. Dean.

Judges—H. G. Van Nostrand, chief; Capt. E. A. Evers, R. S. Baker, Robert Doran, D. T. Adams, Dr. R. R. Bosworth, J. A. Corboy, W. F. Riley, R. M. Baker, J. H. Alcock, Ensign Schick, Greeley Peterson, John A. Marston, George Spies, Dr. L. W. Pease, Dr. J. W. Erringer, E. Bookwalter, L. A. Lamm, J. F. Voight, Dr. John B. Kaufman, U. S. N.; G. R. Linn, C. T. Hays, T. B. Cambridge, J. D. McCarthy, Frank I. Bennett, W. Burkhardt, H. G. Doran, W. De Beck, H. D. Husagh, Maxwell Levy, Henry Paulsen, B. H. Elliott, G. H. Jackson, J. S. Folsom, A. C. Roesch Jr., H. H. Grut, C. W. Wrigley, C. H. Jackson, H. L. Mills, C. T. Essig, W. Luthart, Ensign George Weed, H. S. Mills, J. J. Mc-Comb, S. T. Loftis, C. N. Crewdson, C. L. Brown, E. C. Ryan, W. B. Huey, and Frank Cayou.

Timers—W. G. Howe, chief; P. C. Loeber, Dr. E. P. Swatek, H. H. Erland, J. F. Davis, Dr. C. H. Searle, L. B. Reitman, R. E. Davis, F. A. Martin, A. H. Haigh, F. W. Blankley, B. H. Elliott, J. B. Bremner, F. L. Steers, H. F. Keator, W. G. Uffendell, and E. W. Donahue.

Starter—Dr. H. H. Hayes.

Clerks of course—A. J. Evers and John Behr.

Scorer—P. A. McFarlane.

JACKIES GATHER CENTRAL A. A. U. TITLES IN SWIM

Wallen Wins Half Mile and Perry McGillivray 100 Yard Honors.

In the 100 and 880 yard swims for the Central A. A. U. championships at Lincoln park lagoon yesterday, Great Lakes made a clean sweep from the Chicago Athletic association by taking first, second, and third in each event.

The races were held under the auspices of the Lincoln Park Boat club in connection with the club's rowing and canoeing regatta, and were watched by a large number of club members in the grandstand. Both sides of the course also were lined with spectators.

Buddy Wallen of Great Lakes, former Hamilton club star, won the half mile in easy fashion, finishing twenty yards ahead of his teammate, Herman Laubis, in the mediocre time of 12:30.4. Wallen took the lead at the start and was never headed.

McGillivray Wins Century.

Perry McGillivray, also of Great Lakes, captured the 100 yard free style after

ES GATHER RAL A. A. U. ES IN SWIM

Wins Half Mile rry McGillivray Yard Honors.

and 880 yard swims for A. A. U. championships park lagoon yesterday, made a clean sweep from Athletic association by econd, and third in each

were held under the aus- incoln Park Boat club in th the club's rowing and tta, and were watched mber of club members in d. Both sides of the re lined with spectators. en of Great Lakes, for- club star, won the half ashion, finishing twenty of his teammate, Her- n the mediocre time of en took the lead at the never headed.

ay Wins Century.

llivray, also of Great ed the 100 yard free nething of a battle with tt, another sailor, and e Park prep swimmer. slight lead for the en- put the affair on ice en yards. Walter Earle opp of the Chicago Ath- on, the only men con- against the little jackie. te.

hy O'Brien of Butler crowd with her more r of the natators when n easy win in the wom- d breast stroke. Miss d ahead in the first fif- d won by considerable Miss Goldberg of Chi- institute. There were but only three finished. en's 100 yard free style Thompson, a Northwest- imming unattached, ise on the crowd when iss B. D. Bigelow by a was Miss Thompson's ampionship competition.

ents Fill Program.

y, shell racing, and e kept the onlookers een the races, and the anoe tilting developed mbled an eight round efore a spill was scored. teams of the Lincoln won both the four and races, both races being e variety. One of the a diving exhibition by he national champion, an 80 year old Chi- almost as much of a loating in the lagoon and feet tied.

aries of Meet.

le—Won by Perry McGille- John Bennett, Great Lakes, ones, Great Lakes, third.

—Won by W. L. Wilson, R. Laubis, Great Lakes, phens, Great Lakes, third.

style, women—Won by J. ched; R. M. Bigelow, W. L. Gintowt, third. Time,

stroke, women—Won by House; S. Goldberg, Chi- titute, second; L. Miller, d. Time, 1:41.

10; CONT. CAN, 8.

ectric team took a 10 to 9 Continental Can company ustrial league yesterday.

	0	0	0	3	2	0	0	0	—10
	0	5	0	0	0	0	0	4	—9

Wahl Ever-Sharp. 4, 5

3; H. S. B. 0.

Scott ball team blanked er & Bartlett nine, 6 to 0, erday through the use of pitcher allowed four hits and

	0	0	0	0	0	0	0	0	—0
	0	0	0	0	0	0	0	3	—3

and Levy; Lawler and

CARDS TROUNCE PHILLIES TWICE; FIRST TILT, 16-12

Losers Score All Runs in Last Three Rounds of First Scrap.

Philadelphia, Pa., Aug. 3.—St. Louis made it four out of five from Philadelphia by winning both games of today's double header, 16 to 12, and 7 to 1. In the last three innings of the first game, the Phillies made fifteen hits and twelve runs. In the other fifteen innings played they made four hits and scored one run. Heathcote was injured sliding to the plate in the second game and had to retire. Scores:

St. Louis.	AB	R	H	E	Philadelphia.	AB	R	H	E
Ames,rf-p	6	1	1	0	Bancroft, ss	5	0	0	1
Heathcote,cf	6	1	1	0	Stock, 3b	4	3	2	1
Paulette, 1b	5	0	2	0	Meusel, lf	4	3	3	0
Gilman, 1b	0	1	0	0	Luderus, 1b	4	1	0	0
Hornsby, ss	4	2	1	0	Cravath, rf	5	3	3	0
Paige, 2b	6	3	3	0	Williams, cf	5	2	4	0
McHenry, lf	4	2	1	0	Hemingway, 2b	5	0	3	2
Bronkie, 3b	3	3	3	0	Adams, c	5	0	1	0
Gonzales, c	4	1	3	0	Oeschger, p	0	0	0	0
Ames, p	3	0	0	0					
Totals	43	16	17	0	Totals	*41	12	16	4

*Pierce batted for Fortune in eighth.

St. Louis	3	3	0	0	1	0	4	4	1	—16
Philadelphia	0	0	0	0	0	0	4	4	4	—12

Two base hits—Paulette, Bronkie, Packard, Williams, Meusel (2), Hemingway. Three base hit—Meusel. Home run—Cravath. Stolen bases—Hornsby, McHenry, Meusel. Bases on balls—Packard, 3; Fortune, 4; Prendergast, 1. Hits—Packard 14 in 8 1-3 innings; Oeschger, 6 in 1 2-3 innings; Fortune, 10 in 6 1-3 innings. Struck out—Packard, 3; Oeschger, 1; Fortune, 1. Winning pitcher—Packard. Losing pitcher—Oeschger.

SECOND GAME.

St. Louis.	AB	R	H	E	Phila.	AB	R	H	E
Anders'n, rf	4	1	2	0	Bancroft, ss	4	0	0	1
Heathc'e, cf	3	0	2	0	Stock, 3b	3	1	0	0
Fisher, 2b	1	0	0	0	Meusel, lf	3	1	0	0
Paulette, 1b	4	1	0	0	Luderus, 1b	4	1	0	0
Hornsby, ss	3	0	0	0	Cravath, rf	3	0	0	0
Betal'bert, 1b	4	1	1	0	Willi'ms, cf	3	0	1	0
McHenry, lf	4	1	1	0	Hem'way, 2b	3	0	1	0
Bronkie, 3b	3	0	0	0	Adams, c	3	0	0	0
Gonzales, c	3	1	1	0	How. Ho.	3	0	0	1
Ames, p	3	0	0	0					
Totals	32	7	7	1	Totals	29	1	3	2

St. Louis	3	0	0	0	1	0	1	2	0	—7
Philadelphia	0	0	0	1	0	0	0	0	0	—1

Two base hits—Heathcote, Betzel. Stolen bases—Heathcote, Gonzales (2); McHenry. Bases on balls—Ames, 2; Hogg, 2. Struck out—Ames, 5; Hogg, 6.

DIVIDE AT BROOKLYN.

Brooklyn, N. Y., Aug. 3.—Cincinnati and Brooklyn split even in a double header today, Cincinnati winning the first, 10 to 1, and Brooklyn taking the second, 8 to 1.

Allen and Regan left the Cincinnati club after the game to report to their draft boards at Winfield, Kas., and Phoenix, N. Y., respectively. The scores:

Cincin.	AB	R	H	E	Brooklyn.	AB	R	H	E
Groh, 3b	4	2	2	0	Johnst'n, rf	4	0	0	0
L.Magee,2b	2	1	2	0	Olson, ss	4	1	1	0
Roush, cf	4	2	2	0	Daubert, 1b	3	0	2	0
Chase, 1b	4	2	2	0	Wheat, lf	4	0	2	0
Neale, lf	1	0	0	0	Myers, cf	3	0	0	0
Custo, lf	0	0	0	0	O'Mara, 3b	3	0	0	0
S'Mer'fe, rf	4	1	1	0	Doolan, 2b	3	0	1	0
Grimth, rf	1	1	1	0	M.Wheat, c	3	0	1	0
Black'e, ss	4	0	1	0	Marquard,p	1	0	0	0
Wing'o, c	4	0	1	0	Smith, p	1	0	0	0
Schn'd'r, p	4	1	3	1	*Miller	1	0	1	0
Totals	35	10	14	1	Totals	30	1	7	1

*Batted for Marquard in 6th.

Cincinnati	0	0	3	0	3	0	4	0	0	—10
Brooklyn	0	0	0	0	0	0	0	0	1	—1

Two base hits—Groh, Blackburne, Daubert. Three base hit—Schneider. Stolen bases—Roush, 2; Chase. Bases on balls—Marquard, 2; Smith, 1; Schneider, 1. Hits—Marquard, 5 in 6 innings. Struck out—Schneider, 2; Smith, 2. Losing pitcher—Marquard.

SECOND GAME.

Cincinnati	AB	R	H	E	Brooklyn.	AB	R	H	E
Groh, 3b	4	0	1	0	Johnston, rf	4	0	1	0
L.Magee,2b	4	0	1	1	Olson, ss	3	1	0	0
Roush, cf	2	0	0	0	Daubert, 1b	4	1	3	0
Chase, 1b	2	0	0	0	Wheat, lf	4	1	3	0
Neale, lf	1	0	0	0	Z.Wheat, rf	4	1	2	0
Griffin, rf	4	1	0	0	Myers, cf	4	0	0	0
Custo, lf	3	0	1	0	O'Mara, 3b	4	0	2	0
Black'e, ss	3	0	0	0	Doolan, 2b	4	0	0	0
Wingo, c	3	0	0	0	Miller, c	3	0	1	0
Eller, p	3	0	0	0	Grimes, p	4	1	1	0
Ring, p	0	0	0	0					
Totals	29	1	4	1	Totals	33	3	9	0

Cincinnati	0	0	0	1	0	0	0	0	0	—1
Brooklyn	0	1	0	0	0	0	0	0	2	—3

Two base hits—L. Magee, Custo, Miller. Grimes. Three base hit—Daubert. Stolen bases—Johnston, Daubert, Grimes. Bases on balls—Eller 2; Ring, 2; Grimes, 1. Hits—Eller, 8 in 7 innings. Struck out—Eller 1; Grimes, 2. Losing pitcher—Eller.

PIRATES, 4; BRAVES, 3.

Boston, Mass., Aug. 3.—Pittsburgh defeated Boston, 4 to 3, today, using three pitchers, Sanders, Slapnicka and Comstock. Each's all around playing was excellent. Three double plays greatly helped the visitors. Score:

Pitsb'gh.	AB	R	H	E	Boston.	AB	R	H	E
Elias, ss	3	0	0	0	Herzog, 2b	4	0	0	0
Leach, 3b	2	2	1	0	Taggert, 3b	4	0	0	0
Carey, cf	4	0	2	0	Massey, cf	3	0	0	0
Wilson, lf	4	0	0	0	Wi'kel'pd, rf	3	0	0	0
Cutsh'w, 2b	4	1	2	1	J.C.Smith,1b	3	0	1	0
Mollwitz,1b	4	0	1	0	Konetchy,1b	1	1	1	0
W'Thnie,3b	3	0	0	0	Wilson, c	3	0	0	0
Schmidt, c	4	0	0	0	J.L.Smith,ss	4	0	2	1
Sanders, p	2	0	0	0	George, p	3	3	0	0
Slapnicka, p	0	0	0	0					
Comst'ck, p	0	0	0	0					
*Hinchman	1	0	1	0					
*Boone	0	1	0	0					
Totals	31	4	9	1	Totals	29	3	7	1

*Batted for Slapnicka in seventh.
†Ran for Hinchman in seventh.

Pittsburgh	1	0	2	0	0	0	1	0	0	—4
Boston	0	0	0	3	0	0	0	0	0	—3

Two base hit—Wilson. Three base hits—Cutshaw, J. L. Smith. Bases on balls—Sanders, 2; Slapnicka, 2; Comstock, 1; George, 4. Hits—Off Sanders, 6 in 3 1-3 innings; off Slapnicka, none in 2 2-3. Struck out—Sanders, 1; George, 6. Winning pitcher—Comstock.

CUBANS BEATEN BY GARDEN CITY

Garden City nine handed the Cuban Stars an 8 to 5 setback at the former's park. The Cubans went into the fourth trailing four runs and knocked out three tallies, and in the eighth scored two more, taking a one run lead. But the home boys came right back with four runs. Score:

Cuban S.	AB	R	H	P	A	Garden C.	R	H	P	A
Gimenez, ss	5	2	2	2	2	K'ke'sh, lf	1	0	0	0
Portudo, as	0	1	1	0	0	Fenton, rf	1	1	0	0
Bare, lf-rf	0	2	1	1	1	Cronin, 2b	1	1	1	3
Barrios, cf	1	1	2	0	0	Butcher, cf	2	2	2	0
Guerra, c	1	2	4	0	0	Williams,1b	2	2	18	2
Pedroso,1b	1	1	10	0	0	Scanlon, 3b	1	2	1	1
Campos,2b	0	1	1	1	2	Ginners, ss	0	1	2	2
Villa, rf-p	1	2	1	1	3	W. K'k'sh, c	0	1	7	1
Junco, p-lf	1	0	1	0	1	Wilson, p	0	1	0	11
Totals	5	12	24	14		Totals	8	11	27	22

Cuban Stars	0	0	0	3	0	0	0	2	0—5
Garden City	1	0	2	0	0	0	0	4	—8

Two base hits—Portudo, Ginners. Three base hit—Cronin. Home run—Williams. Bases on balls—Wilson, 4; Villa, 7; Junco, 1. Struck out—Wilson, 3; Villa, 2; Junco, 1.

MANUFACTURERS LEAGUE.

The Stewart-Warners took a firmer hold on the lead in the Manufacturers' league by defeating the Weller Manufacturing company nine, 9 to 1, at Hamlin park. Schreiber held the Wellers to two hits and fanned sixteen batters. Score:

Stewart-W.	R	H	P	A	Wellers.	R	H	P	A
Bein, lf	1	1	1	0	Tanzak, lb	0	0	8	0
Gerber, c	0	2	1	3	Belt, ss	0	0	2	2
Carlo, rf	0	0	1	0	Leriot, cf	0	0	2	0
Schreiber, p	0	2	2	0	Flint, c	0	2	9	0
Cronin, 3b	1	1	1	3	Ewald, p	0	0	0	0
Roth'mk'l'd	0	1	0	0	Johnson, rf	0	0	1	0
North, c	1	1	16	0	Gill, cf	0	0	2	0
Bronce, lb	0	1	3	0	Dayton, 3b	0	0	0	3
Gillis, 2b	0	0	1	3	Krysch, 2b	0	0	0	2
Totals	3	11	27	8	Totals	0	2	24	7

Stewart-W.	0	2	0	0	1	0	0	0	0—3
Wellers	0	0	0	0	0	0	0	0	1—1

Errors—Tonzak, Krysch. Two base hits—Schreiber, North. Home run—Flint. Bases on balls—Schreiber 2; Ewald, 1. Struck out—Schreiber, 16; Ewald, 8.

AT MARK WHITE SQUARE.

Bartlett	0	0	1	0	0	0	0	5	2	—8
Wells-Fargo	1	0	3	0	0	0	0	0	4	—8

Batteries—Hooker and Karaffa; J. Moran and E. Moran.

AT WELLES PARK.

N. W. Terra Cotta	0	2	2	5	2	—11	13	3
Jones-Manville	0	0	0	0	0—	0	2	7

Batteries—L. DeClaime and Carmody; Shahan, Nehls and B. Scott.

AT HAMILTON PARK.

Goddard	1	1	0	0	5	0	0	—8	6	1
Addresso	0	1	0	2	0	2	0	0	—5	6	1

Batteries—Ronshausen and Wilson; Novak and Bremer.

SHAPIROS, 10; OLIVETS, 1.

Shapiros defeated the Olivets, 10 to 1, at Lincoln park. Score:

Olivets	0	1	0	0	0	0	0	0	0	—1
Shapiros	0	0	0	0	0	1	0	2	6	—10

MAJOR LEAGUERS IN ATLANTIC FLEET NINE

First Game Played Yesterday Against Great Lakes for Navy Baseball Championship.



L.W. Witt Del Gainer Walter Maranville

Photos by Sato and Fish, Great Lakes.

Major League Batting Averages

AMERICAN LEAGUE.

TEAM BATTING.

	G	AB	R	H	TB	SB	Pct.
Cleveland	99	3202	385	824	1081	123	.257
New York	95	3173	382	816	1047	62	.257
St. Louis	94	3106	321	796	983	101	.256
Wash'ton	96	3293	312	825	995	96	.251
Boston	96	3062	373	768	1016	92	.251
CHICAGO	93	3070	336	762	945	89	.248
Detroit	97	3156	362	780	999	106	.247
Phila'phia	94	3085	305	737	922	64	.239

INDIVIDUALS.

	G	AB	R	H	TB	SB	Pct.
Cobb, Det	82	300	61	118	158	29	.393
Acosta, Phil	15	51	9	19	21	0	.373
Burns, Phil	94	364	48	126	175	5	.346
Sisler, St. L	85	338	53	109	145	32	.322
Speaker, Cle	99	363	57	115	154	22	.317
Demmit, St. L	86	283	34	89	111	6	.311
Hooper, Bos	96	361	61	112	156	10	.310
J. Bush, Bos	29	81	8	25	32	0	.309
Baker, N. Y	95	380	48	115	155	8	.305
Pipp, N. Y	90	347	47	106	146	11	.305
Milan, Wash	94	370	30	113	134	19	.305
Ruth, Bos	72	236	43	72	147	3	.305
Wood, Cle	89	309	34	94	133	4	.304
Johnson, St. L	26	30	8	9	10	4	.300
C Walker, Phil	90	326	43	97	139	8	.298
Caldwell, N.Y.	51	119	10	35	42	1	.294
Tobin, St. L	93	370	44	108	134	10	.292
WEAVER, Chi	86	325	30	95	111	17	.292
Kav'gh, Cl-Det	19	56	7	16	20	3	.286
Veach, Det	96	372	46	106	147	15	.285
MURPHY, Chi	76	246	33	70	83	6	.284
Graney, Cle	48	102	13	29	35	3	.284
R. Jones, Det	70	252	37	71	95	10	.282
Wah's'ma, Cle	87	324	34	91	109	8	.281
Heilman, Det	79	287	34	80	117	13	.279
Truesdale, Bos	15	36	6	10	11	1	.278
Pratt, N. Y	93	363	45	99	126	7	.273
McInnis, Bos	87	318	33	87	103	7	.273
Bush, Det	97	363	59	98	108	15	.271
Roth, Cle	94	335	48	91	132	32	.271
W.Joh'n, Wash	49	111	9	30	42	2	.270
Schulte, Wash	64	161	20	43	50	2	.267
GANDIL, Chi	85	320	37	85	105	7	.266
EOLS'NS, Chi	82	271	41	72	88	19	.266
Shotton, Wash	93	366	48	97	114	15	.265
RISBERG, Chi	72	238	29	63	80	5	.265
Gilhooley, N.Y.	87	322	47	85	100	5	.264
Smith, St. L	75	243	23	64	78	11	.263
Judge, Wash	96	372	36	98	121	16	.263
Maisel, St. L	67	190	32	50	54	10	.263
Nnn'ker, St. L	70	230	16	60	69	4	.261
Shean, Bos	86	323	47	84	97	11	.260
J.COLLINS, Chi	74	248	18	64	86	6	.258
Whitman, Bos	60	190	17	49	60	9	.258
McMUL'N, Chi	61	206	36	53	66	5	.257
Chapman, Cle	98	347	65	88	117	28	.257
F.Thomas, Bos	44	144	19	37	44	4	.257
Shanks, Wash	87	309	27	79	101	17	.256
Lavan, Wash	83	330	31	84	98	5	.255
Gardner, Phil	91	327	37	82	105	2	.251
Strunk, Bos	84	307	37	77	99	18	.251
Foster, Wash	95	383	46	95	108	14	.248
Austin, St. L	82	270	29	67	81	14	.248
Evans, Cle	57	185	26	46	65	2	.248
E.Miller, N.Y.	67	202	18	50	65	4	.248
Mays, Bos	30	81	7	20	27	1	.247
Kopp, Phil	60	228	43	56	66	16	.246
Peck'gh, N.Y.	93	343	52	84	101	10	.245
Oldring, Phil	45	127	5	31	33	1	.244
Gerber, St. L	56	168	10	41	45	2	.244
Muench, Phil	17	25	2	6	8	0	.240
Shannon, Phil	73	225	23	54	67	5	.240
O'Neil, Cle	84	255	22	61	73	3	.239
Hendrix, St. L	68	155	16	37	47	2	.239
Coffey, Det	24	80	8	19	23	1	.238
Gideon, St. L	94	342	31	81	103	5	.237
Stanage, Det	44	152	7	36	41	0	.237
LIEBOLD, Chi	86	323	39	76	93	10	.236
Marsans, N. Y	37	133	13	29	36	3	.236
A.Wi'ms, Cle	28	72	5	17	23	2	.236
Schang, Bos	68	183	28	43	52	3	.235
Bodie, N. Y	91	354	35	83	114	6	.234
Scott, Bos	96	342	34	80	97	11	.234
Morgan, Wash	76	274	21	64	76	4	.234
Fin'n, Det.-N.Y.	22	30	3	7	8	0	.233
Turner, Cle	44	122	12	28	33	1	.230
McAvoy, Phil	63	201	8	46	53	4	.229
Cun'ham, Det	40	79	7	18	22	0	.228
Vitt, Det	63	217	21	49	58	6	.226
Severeid, St.L	30	67	2	15	18	0	.224
Picinich, Wash	39	121	7	27	33	0	.223
Perkins, Phil	46	149	6	33	39	1	.222
C.Thomas, Cle	27	68	2	15	17	0	.221
SCHALK, Chi	79	253	28	56	66	10	.221
Coumbe, Cle	24	41	1	9	9	0	.219
Harper, Det	38	110	11	24	26	5	.218
Love, N. Y	30	55	6	12	18	0	.218
Hannan, N.Y.	72	194	22	42	52	2	.217
BENZ, Chi	23	37	1	8	9	0	.216
E.J.Miller, Cle	32	97	9	21	31	2	.216
Walters, N.Y.	40	100	10	21	27	2	.210
Fultz, Chi	19	58	8	12	14	2	.207
JACOBS, Chi	23	58	3	12	17	0	.207

PITCHERS' RECORDS.

	W.	L.
Mateson, Wash	4	0
Walton, Phil	2	0
Keating, N. Y	1	0
Molyneaux, Bos	1	0
Hansen, Wash	1	0
Reese, Wash	1	0
FABER, Chi	4	1
A.RUSSELL, Chi	6	2
S. Jones, Bos	11	4
Thorn, N. Y	7	3
Wright, St. L	4	2
Mays, Bos	17	9
Boland, Det	18	7
Morton, Cle	11	6
W.Johnson, Wash	18	11
S.Cove'kie, Cle	16	10
Harper, Wash	8	6
Bush, Bos	14	9
Love, N. Y	10	7
Coumbe, Cle	10	7
BENZ, Chi	7	5
Ruth, Bos	7	5
Gallia, St. L	8	6
Leonard, Bos	8	6
Mogridge, N. Y	11	9
Shocker, St. L	6	5
Sothoron, St. L	10	10
Caldwell, N. Y	6	6
Ensmann, Cle	4	4
Cunningham, Det	3	3
Groom, Cle	2	2
C. Jones, Det	1	1
E. Hovlik, Wash	1	1
Shawkey, N. Y	1	1
Bagby, Cle	12	13
Dauss, Det	9	10
Rogers, St. L	4	5
Ayers, Wash	8	10
Erickson, Det	4	5
SHELL'CK, Chi	7	9
Ferry, Phil	13	17
Watson, Phil	4	8
Shaw, Wash	8	11
Kallio, Det	6	9
A. Russell, N. Y	7	11
CICOTTE, Chi	23	15
Finn, Det-N. Y	3	5
Geary, Phil	3	5
Gregg, Phil	4	14
James, Det	6	11
Adams, Phil	4	8
Myers, Phil	4	8
Houck, St. L	1	2
Bailey, Det	1	2
Yinz, Wash	1	2
Altrock, Wash	1	2
Davenport, St. L	4	11
Lowder'k, St. L	2	6
Bader, Bos	1	3
DANFORTH, Chi	4	13
Robinson, N. Y	1	4
Leifield, St. L	0	2
Bennett, St. L	0	2
McCabe, Bos	0	1
WOLFGANG, Chi	0	1
R. Covel, Det	0	1
Pierson, Phil	0	1

Baseball Games

CITY LEAGUE.

Albany Parks and Aristos at Kimball and Wilson.

Hospital Corps and Ciceros at Forty-eighth and Twelfth.

Romeos and Ideals at Cicero and Armitage.

3rd Regiment Great Lakes at Normal park.

7th Regiment Great Lakes at Hammond.

CHICAGO LEAGUE.

Rogers Parks and All-Stars at Cub park.

Navy R. S. at Garden City park.

Galligan-Magnets at Logan Square.

Camp Grant at Joliet.

INTERCITY LEAGUE.

Cubans and A. B. C.'s at Schorling's park (two games).

Chicago Giants at Gary.

Traeger Colts and Picketts at Harlem and Twelfth.

Schulte Colts and Braves at De Paul field.

Roseland Eclipse and Whitman & Barnes at West Pullman.

Whalen A. C. at Des Plaines.

Alvernos and Polish Americans at Forty-second and Chicago.

Richmond Tigers vs. Prep Jrs., Chicago and Washtenaw; Jefferson Park Tigers vs. Northwest Speed Boys, Portage park; Bengal Tigers vs. Lincoln A. C., Douglas park; Llorrae Tigers vs. Whitneys, Thirty-first and Tripp; Blue Oaks vs. Rex Tigers, Iowa and Western; Chicago Eagles vs. Squirrels, Thirty-first street and Forty-fourth avenue; Shamrocks vs. Lafayettes, Thirty-first street and Forty-fourth avenue; West Pullman Arrows vs. Hegewisch Colts, One Hundred and Twenty-third and Stewart.

CHICAGO JUNIOR LEAGUE.

Kazda Braves vs. Laramies, Fifty-second and Ogden; Travelers vs. Hamlin P. C., Sixteenth and Ayers avenue; Emeralds vs. Wicks, Seventy-sixth and Ingleside; Pines vs. Goviers, One Hundred and Eleventh and Indiana; Wilcox vs. Edelweiss, Chicago and Lawndale; Bennetts A. C. vs. Koral A. C., Forty-fifth and Paulina; Cavallier Grays vs. Fairfields, Blackhawk and Elston; Palmers vs. Portage Parks, Fifty-sixth and Irving Park boulevard.

Barber Colts vs. Giorhas Colts, Forty-third and Washtenaw avenue; Sienna Jrs. vs. Jack Rabbits, Thirteenth and Forty-eighth avenue; Parksides vs. Hank's Speed Boys, Harrison and Washtenaw; Chicago Speed Boys vs. Progressives, Humboldt park; Precious club vs. Stewart Arrows, Harrison and Washtenaw; Cragin Eagles vs. Vogel Colts, Harlem and Harrison; Diamond A. C. vs. Hrubec Tigers, Fifty-first and Wood; 88, Peter and Paul vs. Kensington, One Hundred and Nineteenth and Indiana; Cottages vs. Hinks A. A., Archer and Lock; Scora A. A. vs. Orells, Fiftieth and Oakley.

ENGLEWOOD LEAGUE.

First division—Imperials vs. Seneca, Fuller park, 2:30 p. m.; Liberty A. A. vs. Frank J. Walsh, Ogden park; Englewood Feds. vs. Marine A. C., Seventy-fourth and Aberdeen; Normal Jrs. vs. Fernwoods, Normal park, 1:30 p. m.

Second division—Senators vs. Oak Leafs, Hamilton park; F. & F. Billiards vs. Swans, Washington park; Ivanhoes vs. St. Thomas, One Hundred and Seventh and Vincennes.

KNIGHTS OF PYTHIAS.

Sherman vs. Robert Emmett at 14th and 48th avenue.

Humboldt Park vs. Invincible at Russell Square (2 games). First game at 10 a. m., second game at 3 p. m.

DU PONT AMERICAN INDUSTRIES



How Good Is Your Eye?

Can you hit a moving object? Are you as good with a gun as your forefathers were? Gun skill is an American qualification. Every good citizen should

WALTER HAYES TO PLAY HARDY FOR NET TITLE

Oelsner and Burdick Are Beaten in Semi-Finals of Western Meet.

FINALS TODAY.
Men's singles—Hayes vs. Hardy, 2 p. m.
Men's doubles—Hayes and Burdick vs. Oelsner and Miller, 4 p. m.

BY GEORGE SHAFFER.

Although beaten in a hard fought match, Edward Oelsner of the Chicago Tennis club added to his renown as one of the best players developed in this city in years when he and the veteran Samuel Hardy struggled through the limit of five sets in their semifinal round match in the annual western championship tournament yesterday at the Chicago T. C. Hardy won, 6—8, 6—3, 6—4, 6—4, 6—4.

The other semifinal was played after the feature match and turned out a walkaway for Walter Hayes. This match was one of the Hayes-Burdick series, Walter winning from Ralph in what probably constitutes record time for matches in their series, 6—3, 6—2, 6—2. The comedy element intruded into the Hayes-Burdick match, making a striking contrast to the tense play of the Oelsner-Hardy clash.

Oelsner-Miller Team in Final.

The second of the finalist pairs in men's doubles was decided, the match lasting until dusk. Oelsner and W. S. Miller won in four sets from R. F. Woods and J. F. Day, 8—6, 4—6, 6—0, 6—4, and this afternoon will tackle Hayes and Burdick for the western team championship. If Hayes and Burdick win, as expected, it will be their third triumph in the annual western sectional doubles.

In women's singles, Miss Carrie Neely again entered the final round, beating Miss Marion Leighton, 7—5, 6—2. Miss Neely will play Mrs. W. I. Northup of Portland, Ore., wife of Dental Surgeon Northup, U. S. N., stationed at Great Lakes Naval station, for the western sectional championship at 2 o'clock tomorrow. Miss Neely being unwilling to play on Sunday. The women's doubles match also will be played tomorrow afternoon, Miss Neely and Mrs. Northup opposing Mrs. Dorothy Field and Miss Marion Leighton. These two teams qualified in semifinals yesterday.

Hardy-Oelsner Battle.

Playing confidently and coolly, Oelsner took the first two games of the match from Hardy on a succession of flashy shots, and held this lead right through the opening set. Oelsner whipped his returns across the net with fine judgment and stayed in back court, where Hardy had little chance to force him out of position. Oelsner also displayed a snappy service which well matched Hardy's deceptive serve, and besides always winning his own service, he gathered his speed in several aggressive rallies which kept Hardy on the defense. Oelsner ran through the first two sets, 8—6, 6—4, always seeming to have the play in his command.

Oelsner started fast in the third set also, but Hardy began forcing the play to his back hand, and pressed Oelsner way out of position into a far corner of the court many times. Oelsner extricated himself from tight places in many sharp passages by slicing and whipping his drives back on difficult gets, but he could not keep this up all the time, and Hardy soon had him falling into spells of shooting outside or into the net. Oelsner steadied in a few games, but Hardy already had enough lead to guarantee the third set, which he won, 6—4.

Slow Up in Final.

Oelsner lost his accuracy of the first sets again in the fourth frame, after he had taken the opening game, and Hardy's stinging shots, always a little out of Oelsner's reach, began piling up points again. Hardy raced to the net with his service, and gathered numerous points that way, stopping Oelsner's volleys dead. Hardy was ahead, 3—1, then 4—2, when Oelsner staged a spurt, but could not catch up, Hardy winning, 6—4.

The final set was slower than the others, the strenuous pace telling on each man. At one time, with Oelsner in front, 3 to 2, and 4—0, he seemed to have a fine chance to sweep through the set, but he could not summon enough reserve, and Hardy gradually wore off his apparent exhaustion, and ended up with a burst of showy shots, both overhead and driving, which gave him the set, 6—4, and match.

Doubles Victory Easy.

Oelsner and Miller held the edge against Day and Woods in doubles except for the latter half of the second set, when Woods played all around the others with some fine smashes from overhead and forecourt. Miller did the heavy work for his side during the match, and after the start of the third set he and Oelsner never were in trouble. Summaries:

MEN'S SINGLES.

Semi-finals—Walter T. Hayes, Chicago, defeated Ralph N. Burdick, Chicago, 6—3, 6—2, 6—2; Samuel Hardy, Chicago, defeated Edward Oelsner, Chicago, 6—8, 4—6, 6—4, 6—4, 6—4.

MEN'S DOUBLES.

Semi-finals—W. S. Miller and Edward Oelsner, Chicago, defeated J. F. Day, Chicago, 8—6, 4—6, 6—0, 6—4.

WOMEN'S SINGLES.

Semi-final—Miss Carrie B. Neely, Chicago, defeated Miss Marion F. Leighton, Chicago, 7—5, 6—2.

WOMEN'S DOUBLES.

Semi-finals—Mrs. W. I. Northup, Portland, Ore., and Miss Carrie B. Neely, Chicago, defeated Mrs. Esther Wiegel and Miss Emily Timm, Chicago, 6—4, 6—0; Mrs. Dorothy Field and Miss Marion Leighton, Chicago, defeated Misses Emily and Marian Scully, Chicago, 6—0, 3—6, 6—3.

MERCANTILE LEAGUE.

The Comptometers won the pennant in the Mercantile league when they scored their fourteenth straight victory by defeating Bauer & Black, 4 to 0, at Lincoln park yesterday. Cholews pitched great ball for the winners, holding the Bauer & Blacks to two hits. Score:

Compto.	R	H	P	A	B. & B.	R	H	P	A
Fed'k'd, 1b	1	1	12	1	Tunend, lf	0	0	2	0
Christy, ss	1	1	2	2	Fikner, 1b	0	0	8	0
Yachim, cf	1	0	1	0	Hayden, 3b	0	1	2	2
Baude, 2b	0	2	1	2	Johnson, ss	0	0	1	2
Steffen, rf	0	0	3	0	Algiers, cf	0	0	1	0
Cholews, p	0	2	3	2	Cyr, 2b	0	0	3	2
Tvrcek, c	1	1	3	0	Mascl'k, c	0	1	2	0
Hlava, lf	0	1	2	0	Fitz'r'd, rf	0	0	2	0
George, 3b	0	0	1	2	Brosek, p	0	0	0	2
Totals	4	8	27	9	Totals	0	2	24	6

Comptometer	1	1	0	0	0	0	2	0	0	—4
B. & B.	0	0	0	0	0	0	0	0	0	—0

Errors—Wedekind, Christy, Baude, George, Faulkner, Hayden (2), Johnson, Cyr. Two base hit—Baude. Bases on balls—Cholews, 1; Brosek, 4. Struck out—Cholews, 3; Brosek, 2.

STAGG GOSSIPS WITH RIVAL OF 30 YEARS AGO

Tells Why Present Seattle Attorney Was Hardest Harvard Batter to Fool.



Frank Wiestling A. A. Stagg

BY GEORGE SHAFFER.

Memorable Yale-Harvard ball games of thirty years ago were fought over while Athletic Director A. A. (Old Man) Stagg of the University of Chicago, Yale '88, and Frank Wiestling, Harvard '88, now a highly prosperous attorney of Seattle, were renewing old acquaintance in Chicago recently. Stagg was Yale's star pitcher of those days. Wiestling, he says, was the hardest batsman to fool that he faced in the Yale-Harvard series of three decades back.

The Seattle man was in Chicago on business when he dropped out to the Maroons' athletic field in hopes of seeing his old time rival. The meeting led to many reminiscences.

Wiestling Developed Short Swing.

Coach Stagg retold some of the feats of Wiestling. The Harvard man was a pioneer in adopting the style of batting which now is regulation big league style.

"Wiestling was the hardest Harvard man for me to strike out," the Maroon coach said. "I used to strike out a great many, making eighteen, twenty, and, one time, twenty-two strikeouts. Wiestling had a good eye, batted right handed, and took a sharp, quick stroke at the ball. He spread his feet so he could take a short swing and could follow the ball to the last instant, getting a sharp, snappy stroke. Other players of that day were accustomed to stand with their feet close and took a long swing, giving them a slower start and making them easier for the pitcher to fool.

Pros Batted Same Way.

"Years ago the professionals stood with their feet together, the same way, and I used to be able to strike out the best of the professional hitters. The professional idea of hitting has changed since then. Wiestling and one or two other college ball players had of themselves arrived at the system of batting which has since been adopted by the professional ball players because it has proved the best.

"Wiestling's success as a batter had an influence on my ideas in regard to the proper method of batting, and in that way directed my teaching of teams since then."

CHAMPIONS OF RING TO BATTLE SATURDAY FOR SALVATION ARMY

When the boxing carnival to aid the Salvation army in overseas war work is staged at Comiskey park next Saturday it might well be called a "champions' day." This has been assured by the acceptances of numerous stars of the professional ranks of pugilism, which will include Heavyweight Champion Jess Willard, Jack Dempsey, coming heavyweight champion; Featherweight Champion Johnny Kilbane, Lightweight Titleholder Benny Leonard, Mike Gibbons, recognized as the class of the middleweight division; Ted Lewis, topliner of the welterweights, and others.

These famed members of the swatting brigade will not go on exhibition. They will fight just as they do when there is coin and glory for themselves at stake. According to present plans four round bouts will be put on.

First Chance for Willard.

Champion Willard repeatedly has declared his willingness to assist in war work and this carnival is his first opportunity to make good. Jess is in Denver and was reached yesterday by wire. He has been asked to box Andre Anderson six rounds to a decision. Anderson is ready and eager to go on.

It was first planned to pit Anderson against Dempsey, but Tom MacMahon will meet the "submarine destroyer."

The six matches between the teams from Camp Grant and Fort Sheridan will be fought to the limit. The gold coast boys are all amateurs and have demanded that Camp Grant withdraw its professionals and fight on that basis. This Capt. E. J. Eddy has consented to do and his topnotchers, Eddie McGoorty and Johnny Ritchie, will spar with the champions of their respective classes in the professional end of the program.

Fifteen Bouts on Card.

The full card will consist of fifteen bouts. Six will be between the soldiers and nine between the champs. This is a change in the original schedule and was made necessary by Uncle Sam, who tabooed the arrangement which provided for a team match between Camp Grant and Camp Dodge.

The professional talent has been quick to volunteer.

Jack Dempsey, who is in New York, wired: "Sure, I will fight any one you select."

James J. Corbett in all probability will referee.

The prices will range from $1 to $10. The boxes will be auctioned off in the restaurants, cafés, board of trade, stock exchange, and at the theaters. Reserved seats will be sold at the Hub and Bloom & Mayer's.

ANOTHER WIN FOR JACKSON NET MEN

The Jackson Park Tennis club, playing in the south section of the Public Parks Tennis league, made a triumphant close to a conquering season yesterday, when a team composed both of regulars and substitutes maintained the supremacy of Jackson's courts against the Speedway club visitors, and won, four individual matches to one. Jackson did not lose a team match all season, and dropped only two individual contests of fifty played. Yesterday's victory gives the trophy in the south section, and entitles Jackson to meet the north section, winner for the year's title. Jackson was south section representative last year also, but lost in the final team match of the year, to Speedway, which in 1917 played in the north section, and won the north sectional honors. Summaries:

Singles—Ralph Rice, Speedway, beat R. Krur, Jackson, 6—3, 2—6, 6—2; W. H. Irwin, Jackson, beat L. Kiech, Speedway, 6—3, 6—1; J. Parks, Jackson, beat "Doc" Pierce, Speedway, 6—3, 6—4.

Doubles—C. Fowler and L. Leavitt, Jackson, beat "Doc" Pierce and Ralph Rice, Speedway, 6—4, 6—0; J. Parks and E. Talcott, Jackson, won by default.

GARFIELD [4] AT MOZART [1].

Playing in the north section, Garfield Park's team, strengthened by the two fast Filipino players, Perfecto and Dallana, won from Mozart, 4 to 1, on the latter's grounds. A. and B. Dougall, Garfield's "kid" team, dropped the only match, but made a plucky fight in that. Summaries:

Singles—C. Dolan, Garfield, beat R. Pieper, Mozart, 2—6, 6—4, 6—3; M. Wade, Garfield, beat W. Johnson, Mozart, 6—3, 2—6, 6—3; C. Perfecto, Garfield, beat L. Schur, Mozart, 6—3, 2—6, 6—4.

Doubles—C. Lallana and L. Daniels, Garfield, beat R. Pieper and W. Johnson, Mozart, 2—6, 9—7, 6—2; T. Hess and L. Schur, Mozart, beat A. Dougall and B. Dougall, Garfield, 6—0, 8—10, 7—5.

SPEEDWAY OPEN MEET.

Lee Campbell accomplished the unexpected in an advanced round of the all-comers' tournament conducted by the Speedway Tennis club, Fifty-seventh street and South Park avenue, by defeating Arthur P. Hubbell, 7—5, 6—3. Milton Agay, after dropping the first set, came back strong enough to eliminate J. P. Benson. Summaries:

Singles, fourth round—Lee R. Campbell, South Park T. C., defeated Art P. Hubbell, South Side T. C., 7—5, 6—3; Milton Agay, Speedway T. C., defeated J. P. Benson, South Park T. C., 2—6, 6—2, 6—1.

Doubles, third round—O. and B. Guyton, Jackson Park T. C., defeated Paul McCaskey, Hamilton Park, and Benny Adler, South Park T. C., 6—4, 6—3.

BANKERS LEAGUE.

The Merchants' Loan and Trust company team defeated the Hastings A. C. in the Bankers' league at Grant park, 12 to 4. The feature was the hitting in the ninth inning by Harder, Diederich, and Franzen. Score:

Hastings A. C.	1	1	2	2	1	1	0	0	0	—12
M. L. & T. Co.	0	1	1	0	2	1	0	2	0	—7

INTERNATIONAL LEAGUE.

Binghamton, 1; Syracuse, 0 [ten innings].
Syracuse, 3; Binghamton, 0 [second game].
Jersey City, 8; Buffalo, 0 [first game].
Buffalo, 10; Jersey City, 2 [second game].
Toronto, 6; Newark, 3 [first game].
Newark, 7; Toronto, 1 [second game].
Rochester, 8; Baltimore, 4 [first game].
Rochester, 6; Baltimore, 3 [second game].



Universal Preference indicates the Quality of HYATT ROLLER BEARINGS for Motor-cars, Trucks, and Tractors

WICKED TUMBLE MARS RACE CARD AT AUSTIN TRACK

Excitement prevailed at the west side matinee yesterday when Halplex E., driven by the veteran Dave Leary, fell just before turning for home in the first heat of the 2:10 pace. It was a nasty looking accident but fortunately the driver escaped with no serious injuries. The winner turned up in Jay Brook, who showed marked improvement.

Lillian T., 2:02¾, paced the last half of a mile in the 2:10¾ event in 1:01½, a 2:03 clip. Many outside watches made the half in 1:01. Madam Mac took the free for all pace after Hazel Armstrong had won the first heat. The time was very fast in this event. Garner landed the fast trot, and W. F. G. the 2:30 trot after a hard four heat battle. Summaries:

2:30 trot—W. F. G., bl. g., by San Francisco [Harris], won; Hollycood, second; The Raven, third. Time—2:31¼, 2:30½, 2:33, 2:36¼.

Free for all trot—Garner, b. m., by Echo Bell [Whitney], won; Fred E., second; Eva Bahur, third. Time—2:10¾, 2:20, 2:16½.

2:25 trot—Experiment, b. g., by Ivan the Great [Packer], won; Mayo, second. Time—2:27½, 2:23¾.

To beat 2:10 pacing—Lillian T., bl. m., by Roy Patchen [Whitney], $2:10¾.

Free for all pace—Madam Mac, br. m., by Expressive Mac [Bangert], won; Hazel Armstrong, second. Time—2:09¾, 2:11, 2:12¾.

2:10 pace—Jay Brook, br. g., by Silent Brook [Whitney], won; Halplex E., second. Time—2:15¼, 2:12¾.

2:20 pace—Lassie Dillon, b. m., by Sidney Dillon [Maierhofer], won; King Dodge, second; Elastic Pointer Jr., third; George Gagan, fourth. Time—2:16, 2:16¾.

BELOIT, 1; KENOSHA, 0.

Beloit, Wis., Aug. 3.—[Special.]—The Nash ball team from Kenosha lost to Beloit, 1 to 0.

DEMPSEY'S TASK NOW IS TO GET JESS INTO RING

Jack Shows That He Has the Stuff Out of Which Champs Are Made.

BY RAY PEARSON.

William Harrison Dempsey, better known as Jack Dempsey, may not hold the title of heavyweight champion of the world, but just the same he's a champion. When he splashed one of his sledgehammer left hand wallops on the jaw of Fred Fulton, sending the Rochester giant crumbling to the canvas in one round at Harrison, N. J., just one week ago, he convinced every fair minded critic in the United States that there is no fighter in the world as well qualified to wear the toga of a champion.

No fighter in many years has made the meteoric jump of Dempsey. Starting as a professional mitt swinger less than three years ago, he is in the enviable spotlight for which countless young men have striven. There is only one thorn in the side of Dempsey and that is Champion Jess Willard. There were two, previous to his meeting with Fulton, but one has been removed with the utmost speed.

Comes at Wrong Time.

It is indeed unfortunate that Dempsey's time for ascendency should come when the world is embroiled in a war which has had a damaging effect on professional pugilism. His chances of reaping the rich reward that champions under peaceful conditions are enabled to garner will be seriously hampered. They say: "To the winner goes the spoils," but in the case of Dempsey the coast heavyweight probably will not be able to do as well financially as Jess Willard and others before him. Dempsey deserves all that any champion should get.

Not only is Dempsey confronted by the possibility of not making big money after getting to the top, but he also is likely to find himself shunted off the championship track by Willard. There is a saying in gambling that the fellow who has the last guess "has the power." It looks as if Willard is the man with the power, at least for the present. The war has helped him to gain that power, which makes it tough luck for Dempsey.

Little Chance to Meet Jess.

The matching of Willard and Fulton by Col. J. C. Miller a few months ago, which finally was called off because of wartime sentiment against commercialism in boxing, makes it almost impossible for any one to make a match between Willard and Dempsey now. Willard can throw the monkey wrench into the machinery any time this match is mentioned by demanding a huge sum of money. If he does that, sentiment will not allow the contest any more than it allowed the Willard-Fulton match.

But Willard has the title and Dempsey's problem is how to get it away from him. There are just two ways that he may acquire it. One is to fight Willard and defeat him. The other is for Willard to retire as champion and permit the next man in line to pick it up. There is no question about who "that next man in line" is. His name is Jack Dempsey.

Willard Might Fight, If—

Looking at the first proposition from a perfectly sane viewpoint thoroughly convinces one the chances of lining up Willard for a fight with Dempsey are mighty slim. There is one chance and that most improbable. If the champion could be induced to forget the matter of money, sentiment against having him perform would die quickly, and there would be a championship battle worth watching.

If Willard would fight Dempsey at Camp Grant or some other army cantonment and permit the big part of the money to go to the army fund, there would be no difficulty in arranging the match, providing, of course, that Willard really cares to fight again. In that way he would be doing his "bit" in a most substantial way.

The writer happens to know how Dempsey would look at this proposition. If broached he would quickly say: "Go ahead and get that match for me and I will fight for nothing. I'll pay my own training expenses too." Dempsey told me that several months ago, and it still goes.

FOR PLAYERS OF WHIST

By A. R. METCALFE

FACE the enemy when in the danger zone. The sparkling deal which follows shows a clever attempt at a flanking attack and how it was frustrated:

THE HANDS.

S—Q, 9, 8, 6.
H—K, 9, 5.
C—Q, 6, 3, 2.
D—4, 2.

S—A, K.
H—A, Q, J, 8.
C—A, J, 9, 8, 4.
D—7, 3.

S—10, 5, 2.
H—7, 6, 3.
C—10.
D—A, Q, 9, 8, 6, 5.

S—J, 7, 4, 6.
H—10, 4, 2.
C—K, 7, 5.
D—K, J, 10.

Score, 0—0. West dealt and bid one no trump, south two diamonds, east two no trump, and the bidding closed. North had the opening lead.

THE PLAY.

Tricks.	N.	E.	S.	W.
1	D4	D10	D5	D3
2	6S	3S	2S	KS
3	2C	7C	10C	4C
4	KS	H2	H3	HA
5	3C	5C	H6	8C
6	6C	KC	5S	9C
7	8S	4S	10S	AS
8	QC	H4	H7	AC
9	9S	H10	D6	JC
10	HK	7S	D8	HJ
11	QS	JS	D9	D7
12	D2	DJ	DQ	H8
13	H9	DK	DA	HQ

West secured eight tricks.

South made a beautiful play at trick 1 by refusing to win the trick and establishing a tenace over the diamonds remaining in dummy.

This play saved the game for north and south, and would have defeated the contract but for the equally good play of the declarer.

West realized that the king of diamonds was defended against a direct attack by south, but that it could easily be strafed by a rear attack from north.

Therefore west made his remarkable club plays at tricks 3 and 5, and refused the tempting heart finesse at trick 4.

The lead of the knave of clubs at trick 3 would have been warranted only by a knowledge of the cards held by south.

* *

Sacrificing a trick or a high card to create a tenace is one of the most useful forms of strategy, and a good illustration of this point is given in the next deal.

THE HANDS.

S—J, 5, 3, 2.
H—K, J, 7.
C—Q, 7, 6, 5.
D—9, 3.

S—A, Q.
H—A, 4, 2.
C—J, 10, 3.
D—K, J, 8, 7, 6.

S—9, 7, 6.
H—Q, 8, 3.
C—K, 9, 8, 4, 2.
D—Q, 2.

S—K, 10, 8, 4.
H—10, 9, 6, 5.
C—A.
D—A, 10, 5, 4.

Score, 0—0. West dealt and bid one no trump, which closed the bidding. North had the initial lead.

THE PLAY.

Tricks—	N.	E.	S.	W.
1	5C	9C	AC	10C
2	8S	6S	4S	QS
3	6C	4C	H5	JC
4	7C	8C	H8	3C
5	QC	KC	H9	H2
6	7S	9C	D4	H4
7	D3	DQ	DA	D6
8	J8	7S	8S	AS
9	D9	D2	D5	DK
10	H7	9S	D10	DJ
11	5S	H3	H10	D8
12	HJ	H8	10S	D7
13	HK	HQ	KS	HA

West secured eleven tricks.

Had the declarer played his small club at trick 1 he could not have made more than eight tricks in the deal.

By getting rid of a high club he was able to place the lead with dummy at trick 4 and secure two more tricks in the club suit.

An incidental result of the good play by west was two extra tricks in the diamond suit, due to the discard by south at trick 6, and this calls for special consideration.

South played absolutely in accordance with the rules laid down by the best authorities, but still should have played better.

It was impossible for him to discard a spade as he could not guess the spade situation, all his discards being forced before the illuminating play of north at trick six.

South kept one heart, because from Elwell down all bridge writers have declared that at no-trump a player must not betray his partner's hand by the discard of the last card of an unplayed suit.

Despite all rules south should have thrown away the ten of hearts. He had already played so many hearts that west could have no illusions regarding that suit.

More important still, the declarer had indicated his intention of playing for diamonds by his heart discard at trick five, and south had a second trick in the diamond suit if he kept his four intact.

* *

An inquiry concerning a lead out of turn is too long to reprint, but the law is given below:

"If an adversary of the declarer lead out of turn, the declarer may treat the card so led as an exposed card or may call a suit as soon as it is the turn of either adversary to lead.

"If a player called on to lead a suit have none of it the penalty is paid.

"If the declarer lead out of turn, either from his own hand or dummy, he incurs no penalty, but he may not rectify the error unless directed to do so by an adversary.

"If the second hand play, the lead is accepted."

SEARS-ROEBUCK LEAGUE.

The Athletics defeated the Cubs, in the Sears-Roebuck league, 5 to 3. The feature was the pitching of Lapinsky in the pinches. Score:

Athletics	0	0	0	2	0	0	1	2	*	—5
Cubs	0	1	0	0	0	1	0	0	0	—3

AT SEARS FIELD.

Shippers	1	0	0	1	0	0	4	2	1	—9
Orioles	0	0	0	2	0	0	0	0	0	—2

Batteries—Kilbe and Anderson; Corrigan and Klois.

PACKER'S NINE WANTS GAMES.

Morris & Co.'s baseball team would like to arrange games with other industrial teams. Address Capt. Goodhue, extra room, Morris & Co., Union stockyards.

ELECTION PUTS CHICAGO IN LINE FOR CUE TOURNEY

President Dryden Will Bring Amateur Meet to This City.

Chicago billiard players are gratified by the action of the National Association of Amateur Billiard Players in electing George B. Dryden as its head. Dryden is chairman of the billiard committee of the Chicago Athletic association and active in promoting amateur billiards.

As the C. A. A. has put in a bid for the Class A amateur balkline championship, it practically assured the next title event will be held there. It is many years since the last amateur balkline championship was staged in Chicago.

Western League Elects Officers.

The Western Amateur Billiard association completed its organization at a meeting held last week at the Illinois Athletic club. Officers were elected as follows:

President, William T. Brace, Illinois A. C.; vice president, J. G. Davis, Chicago; secretary, Charles Cernik, Chicago; treasurer, G. Raymond Collins, Hamilton club; board of control, Charles Heddon, Dowagiac, Mich.; Rudy Brown and Fred C. Millar, Milwaukee; Melville A. Smithers, St. Louis; W. R. Rose, Louis A. Brunswick, Woodward Holmes, Robert Miehle, and Louis A. Brunswick, Chicago.

Each of the seven states in the Western association will be represented by an honorary vice president, to be elected later.

Percy Collins and Dr. William Campbell were reinstated as amateurs and Robert Lord filed an application for reinstatement.

Dates for Tournaments.

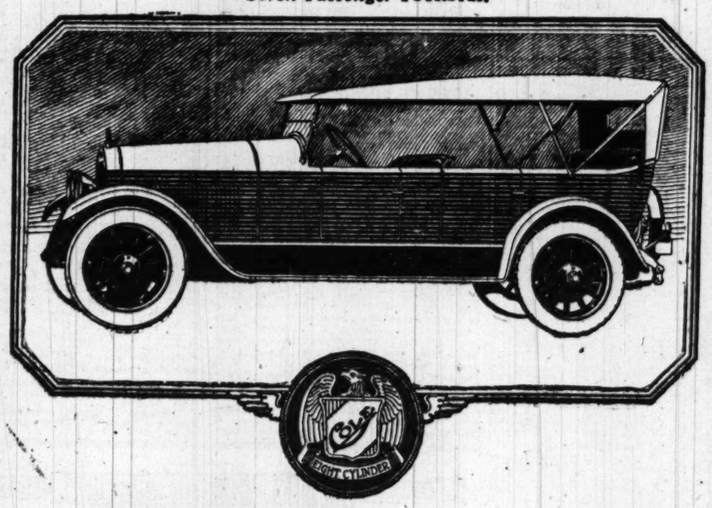
Tentative dates for the western events have been submitted as follows:

Sept. 30—Start of novice preliminaries.
Oct. 28-Nov. 9—Novice finals.
Nov. 18—Illinois, Wisconsin, Michigan, and Missouri class C balkline championships start.
Dec. 9—Western interstate class C balkline tournament at Chicago.
Dec. 29—Chicago class B balkline championship.
Jan. 6—Illinois, Wisconsin, Michigan, and Missouri class B championships start.
Jan. 27—Western interstate class B championship.
Feb. 3—Western class A balkline championship.
Feb. 24—National class A championship at Chicago A. A.
Feb. 10-March 19—Western pocket billiard championship at Illinois A. C.

GAELIC PARK MEET TODAY.

At Gaelic park, Forty-seventh street and California avenue, the nineteenth annual athletic games of the Irish Counties' Social Union of America will be held today. Bicycle races head the events. Five will be held during the afternoon, the principal event being the ten mile race for the Irish counties cup.

Seven-Passenger TOURSTER



The Cole Aero-EIGHT

Custom-made in appointments. Exclusively original in body designs. A triumph in mechanical engineering.

Double the range of performance
Half the cost of operation

EDGAR C. FRADY, 2323 S. Michigan Ave.
Chicago Distributor Telephone Calumet 2323

COLE MOTOR CAR COMPANY, INDIANAPOLIS, U. S. A.

ONE GOOD Tire

will give more mileage and less trouble than

TWO

cheaply constructed tires. And the price of

ONE GOOD Tire

is little more than half that of

TWO

inferior grade tires

"UNITED STATES" TIRES ARE GOOD Tires

THINK IT OVER

WE SELL THEM AND PUT THEM ON YOUR CAR EITHER AT OUR STORE OR AT YOUR HOME

Rand-McNally Official Auto Trails Map of Chicago and Vicinity is yours for the asking. Call or mail the attached coupon.

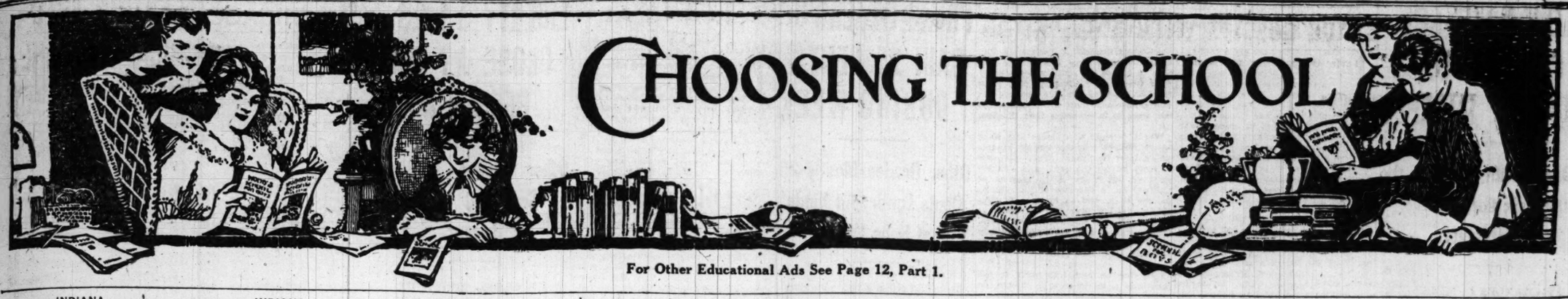
Name .....
Address .....

Great Lakes Tire Service, Inc.
2329 Michigan Ave.

Branches:
855-7 SHERIDAN ROAD
365-7 GARFIELD BLVD.

Telephone: Calumet 1371-2

Note Telephone Number
Read Address Again



CHOOSING THE SCHOOL

For Other Educational Ads See Page 12, Part 1.

INDIANA. INDIANA. INDIANA.

The School for Your Daughter

ST. MARY'S COLLEGE

NOTRE DAME, INDIANA



Recognition by the Indiana State Board of Education

COLLEGE — Standard; NORMAL DEPARTMENT — Accredited; ACADEMIC DEPARTMENT — Commissioned. Credits accepted by leading Universities. For catalogue and descriptive literature address

THE PRESIDENT, St. Mary's College,
Notre Dame P. O., Indiana

A representative of St. Mary's is now in Chicago and may be seen at Room 106, 64 W. Randolph St., daily from 12 M. to 2 P. M., or telephone Central 382 for appointment.

VALPARAISO UNIVERSITY



Founded 1873

VALPARAISO, INDIANA

Thorough Instruction at Lowest Expense

The Forty-Sixth Year Will Open Oct. 1st, 1918

Valparaiso University was founded with the idea of giving to every person, whether rich or poor, the chance of obtaining a thorough education at an expense within his reach. That it is performing this mission is indicated by the number who yearly avail themselves of the many advantages offered.

While the expense in all departments is exceedingly low, it has not been made so at the sacrifice of a high grade of instruction, but by applying business principles to the

COST OF LIVING

so that the most satisfactory accommodations for board and room may be had at $55 per quarter of twelve weeks. Tuition $20 per quarter of twelve weeks or $75 per year of forty-eight weeks if paid in advance. If the entire tuition is paid in advance for the year it includes all the departments except Medicine, Dentistry and private lessons in Music.

Total expense of board, tuition and furnished room for regular school year (36 weeks) need not exceed $254 or for 45 weeks, $295. *For free catalog write.*

OLIVER P. KINSEY or HENRY K. BROWN
Box 43, University Hall Valparaiso, Indiana

ILLINOIS.

EARN WHILE YOU LEARN

The Chicago Telephone Company's School is always open to desirable applicants who wish—

A PROFITABLE VOCATION
EXCELLENT WAGES
FREQUENT ADVANCES
INTERESTING WORK
COMFORTABLE QUARTERS

For catalog and detailed information call, telephone (Official 300) or write, Principal,

CHICAGO TELEPHONE CO. OPERATORS' SCHOOL
Room 1, 111 N. Franklin St., Chicago

Tudor Hall

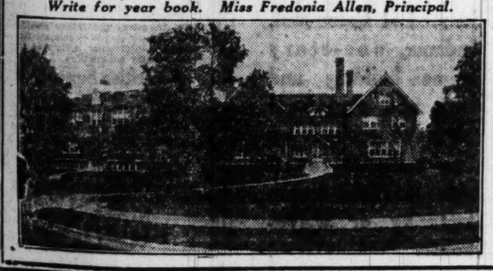
School for Girls

Meridian and 32nd Streets, INDIANAPOLIS

Home and day school. Excels in college preparation. General, special, advanced courses. Secretarial courses. Household economics.

New, handsome building with finest modern equipment. Roof playground for outdoor exercise. Gymnasium, swimming pool. All outdoor sports.

Write for year book. Miss Fredonia Allen, Principal.



HOWE SCHOOL (ENDOWED)

A TEACHER *for every* TEN BOYS

Every Boy Recites Every Lesson Every Day. Boys Taught How to Study.

Thorough Preparation for College. Graduates admitted to leading colleges on certification.

Estate of 150 acres, 9 fine buildings. Thorough education.

Beautiful country life. Beautiful lakes. All athletic sports.

Separate School for Younger Boys

Military Drill

Return to many Chicago patrons.

For illustrated catalogue address

Rev. J. H. McKenzie, L. H. D., Rector

Box B, Howe, Indiana

Tuesdays at the Church Club Rooms, Heyworth Bldg., Madison and Wabash Ave.

MICHIGAN.



Women Needed—Important War Work

The Sanitarium School of Home Economics is training in the latest methods in Dietetics, Cooking and Institutional Management for positions in civilian and military hospitals and for Reconstruction Aide work.

Also teaches food values and food preparation, and gives in home remedies and home treatments used in the absence of doctors and nurses.

Write for Catalog—School Opens Sept. 24, 1918.

The Sanitarium School of Home Economics,
Box A, Battle Creek, Mich.

MINNESOTA.

ST. MARY'S COLLEGE

WINONA, MINN.

A Catholic College with Military Training for American Boys.

Offers complete courses, large campus grounds in healthful and beautiful surroundings.

For Year Book and Full Particulars Address THE REGISTRAR, Box 110, ST. MARY'S COLLEGE, Terrace Heights, Winona, Minn.

ILLINOIS.

Girton School for Girls

Winnetka, Ill. (16 miles from Chicago)

An exceptionally equipped, select home school, situated in the center of a beautiful 20 acre park.

College preparatory, general and finishing courses, Music, Art, Elocution, Domestic Science and Physical Training. Certificate admits to college. Attractive home life.

Situation gives easy access to Chicago's Metropolitan art galleries, museums, libraries and permanent musical institutions, which offer unsurpassed facilities for social and educational culture. Catalogue sent on application.

Francis King Cooke, A.B. (Harvard) Principal

PHYSICAL EDUCATION

The New Profession For Women and Men

Two-year normal course for High School graduates. Term opens Sept. 17. Our graduates secure positions without fee through College Bureau. Big demand for directors and instructors in colleges, public schools, playgrounds, Y.M.C.A. & Y.W.C.A. Attractive salaries

AMERICAN COLLEGE of PHYSICAL EDUCATION
Accredited. Co-educational. Woman's Dormitory.
Dept. 30, 4200 Grand Blvd. Phone Oakland 2556.

For Men and Women

SPEECH POWER

Forceful Speech. Memory. Confidence. Voice - Power. Convincing Talk. Classes or private. Special Articles. Speeches written to order.

Webster-Wilson Speech College
116 S. Mich. Av. Ph. Rand. 878
23 Years Teaching Convincing Speech-Power.

Training School for Nurses

MICHAEL REESE HOSPITAL

Registered by State of Illinois. Minimum entrance requirements, two years High School work. For information apply to Miss M. N. Mackenzie, Supt., Box 1105, Training School, Michael Reese Hospital, Chicago.

ELECTRICITY—DRAFTING

Day and Evening—Write for Catalog.

COYNE ENGINEERING SCHOOL
39 East Illinois St. Ph. Randolph 2600

ILLINOIS. ILLINOIS.

MONTICELLO SEMINARY

JUNIOR COLLEGE for YOUNG WOMEN and ACADEMY for GIRLS

One of America's great "family" schools. Make it your family school. What Yale, Harvard or Princeton means to the boys, Monticello means to the girls—an "alma mater" cherished through generations of alumnae. For several years students of the fourth consecutive generation have attended here. Others of the second and third generations. Alumnae Associations of 35 to 300 in a dozen cities.

MONTICELLO has nearly a half section of grounds; a Campus of 60 magnificently wooded acres; Buildings valued at $500,000; a new Administration Building and large Annex to Gymnasium; separate practice rooms for Music; a model Flat for demonstrating Domestic Science.

Swimming Pool, Roof Garden and special facilities for Outdoor Athletics; spacious Sun Parlor and Conservatory; modern Equipment throughout, and one teacher, on an average, to each seven students. Eighty-first year opens Mid-September, 1918.

Only one hour and fifteen minutes from St. Louis on the C. & A. R. R. For catalogue and particulars, write to

Harriet Rice Congdon, Principal

Box 209 GODFREY, ILL.

Bush Conservatory CHICAGO

Kenneth M. Bradley, President Edgar A. Nelson, Associate Director

Accredited courses leading to Certificates, Diplomas and Degrees in

Expression Physical Culture **MUSIC** Languages Dancing

An institution of national prominence, with the most distinguished faculty, many of international reputation, including

Charles W. Clark, Baritone.
Mme. Louise Dotti, Soprano and Opera Coach.
Richard Czerwonky, Violinist.
Moses Boguslawski, Pianist.
Mme. Julie Rive-King, Pianist.



Our New Building.

The only Conservatory in Chicago maintaining dormitories for boarding students—best equipped and beautifully furnished school in Chicago.

FALL TERM OPENS SEPTEMBER 17TH.

Reservations Should Be Made Now.

Write for illustrated catalog "A." to REGISTRAR, 839 No. Dearborn Ave.

Study Shorthand At De Paul University

Day and Evening Sessions. Co-Educational. Strong Secretarial Courses.

Special classes for college trained men and women. Start NOW.

For catalog, call, write or telephone 708 Tower Building, 6 No. Michigan Avenue, Chicago, Ill. Telephone Randolph 3160.

DE PAUL UNIVERSITY
LAW SCHOOL
ILLINOIS COLLEGE OF LAW

Day and Evening Classes. Co-Educational. —Accredited — Strong Faculty — Unusual Equipment— *Twenty-second year opens September 16, 1918*

SPECIAL PREPARATORY DEPT.

Deficiencies in entrance requirements may be made up in this department. Instruction given in all high school subjects. Small classes insure rapid progress. For catalog, address secretary, 718 Tower Bldg., 6 No. Michigan Ave., Chicago, Ill. Ph. Rand. 3160.

DE PAUL UNIVERSITY COLLEGE OF COMMERCE

CO-EDUCATIONAL
DAY AND EVENING CLASSES

Courses in Bookkeeping, Accounting, Business Administration, Business Correspondence, Finance, Economics, Banking, Commercial Spanish, Salesmanship, Commercial Spanish and French. Prepares for C. P. A. examinations. Term Opens September 16, 1918. For Catalog address Dean, 718 Tower Building, 6 N. Michigan Avenue, Chicago, Illinois. Telephone Randolph 3160.

RACINE MILITARY ACADEMY

AFFILIATED with Chicago Law School. Preparing for all Professional Schools and Business. 66 years educating boys and young men, still widely recognized. Universal Military Training System, preparing for Instructors' positions. Athletic in and outdoor sports. Accredited by the "North Central Association of Schools and Colleges" and Universities.

CHICAGO LAW SCHOOL

Record service of 21 years with 10,000 students. Leading Law School in the west. High Bar examination averages. Students from every State. Day and night classes. One subject at a time. Practice 3 years. Three-year courses for admission to Bar in all States; one-year Business Law.

HIGH SCHOOL—Day and Night Classes.

WOMEN ADMITTED TO ALL UNIVERSITY CLASSES.

For Military and Junior College Catalog, address Dean H. T. Rogers, Racine, Wis. For law and other departments of University, address Chancellor J. J. Tobias, 53 W. Jackson Blvd., Chicago. Tel. Wabash 5593.

BE A SPECIALIST

A New Profession Open to Earnest Students

There is a constant demand for competent operators of BURROUGHS CALCULATING and BURROUGHS BOOKKEEPING MACHINES.

ENTER NOW

Burroughs trained operators secure choice positions.

Address Principal,

BURROUGHS Adding Machine Co. School
904, 140 S. Dearborn St., Chicago.
Central 1242

Starrett School for Girls

Thirty-third year. Seventh and Eighth Grammar Grades. Academic College Preparatory and special Courses carrying College Credits. Co-operative with the University of Chicago; accredited for twenty-five years by Smith, Vassar and Wellesley Colleges, member of the North Central Association. Full courses in all subjects offered by the best academic schools. Exceptional advantages in Music and Art. Home school in elegant fireproof building, two blocks from Lake Front Park. Tennis Courts and Bathing Beach. Fall term begins Sept. 18th. Registrar, Box 25, 4003 Lake Park Ave., Chicago, Ill.

ILLINOIS TRAINING SCHOOL FOR NURSES

Accredited. Offers a three-year course of training to women who wish to enter the nursing profession. Practical experience in Cook County Hospital. Applicants must meet the requirements of good health, of age (20-35), of good moral character, having had 2 years of High School instruction or its educational equivalent. The School catalog and blanks will be sent on application to the

SUPERINTENDENT OF NURSES,
509 So. Honore St., Chicago, Ill.

Our Lady's Academy

MANTENO, ILLINOIS

A modern Boarding School for Girls; 45 miles south of Chicago. High School and Elementary Grades. Price $17.00 per month. Boys under 12 admitted. Address MOTHER SUPERIOR.

ST. VIATOR COLLEGE KANKAKEE, ILLINOIS

College, High School, Agricultural School, School of Commerce & Music, Military Training. Chicago Rep., Phone Irving 890. J. P. O'Mahoney, C. S. V., Pres.

GREGG SHORTHAND

SAVES TIME AND MONEY

Day and Night Sessions. Start Now.

GREGG SCHOOL, 6 N. Michigan Ave., Chicago, Ill.

Thirty-Third Season

AMERICAN CONSERVATORY JOHN J. HATTSTAEDT President

Karleton Hackett, Adolf Weidig, Assoc. Directors

Chicago's Foremost School of **MUSIC**

Offers modern courses in Piano, Voice, Violin, Organ, Public School Music, Harmony, Composition, Orchestral Instruments, School of Opera, Dalcroze Eurhythmics, Modern Languages, Dancing, etc., taught by 90 eminent artists. Superior Normal Training School supplies teachers for Colleges. Locum engagements. Teachers' Certificates, Diplomas and Degrees. Dormitory accommodations. Unrivaled free advantages.

SCHOOL OF ACTING AND EXPRESSION

Walton Pyre, Director. Stage Training, Public Reading, Physical Culture. Students may enter at any time. Fall Session begins Monday, September 3, 1918. New Catalog mailed free.

542 KIMBALL HALL Chicago, Illinois

College Preparatory. Aim Distinctly Educational

LAKE FOREST ACADEMY for BOYS

Honor Ideals. Preparation for admission to any university. Efficient military training with military regime during afternoon drill period. Modern buildings, swimming pool, all athletics. Golf.

JOHN WAYNE RICHARDS, Headmaster, Box 102, Lake Forest, Illinois.

ILLINOIS.

College of Medicine

UNIVERSITY OF ILLINOIS

announces that, as a war emergency measure, it began on June 3, 1918, to operate on the Quadrimester System. The College terms will begin about June 1st, Oct. 1st, and Feb. 1st of each year.

Entrance requirements fifteen units of High School work in accredited school and two years in a recognized college or university. For full information concerning course of study, fees, etc., address Secretary,

College of Medicine of the University of Illinois

Box 40, Congress and Honore Sts., Chicago, Ill.

College of Dentistry

UNIVERSITY OF ILLINOIS

Offers to young men and women a four year curriculum leading to the degree of Doctor of Dental Surgery. Fifteen units, accredited high school, for admission. Infirmary unexcelled in point of equipment and operating facilities. Demand for dentists greater than the supply. U. S. Government has commissioned over 5,000 dentists for military service. Unprecedented opportunities for dental students. Write for catalog.

The Dean, College of Dentistry, University of Illinois
Box 73, 1838 W. Harrison St., Chicago

University of Illinois

SCHOOL OF PHARMACY

Offers courses to young men and young women leading to the degree of Graduate in Pharmacy and Pharmaceutical Chemist. Located in the heart of Chicago's Medical Center. The school occupies its own building, with new and modern equipments. 59th annual session begins Oct. 1, 1918. For details address the Secretary, 707 S. Wood St., Chicago.

A Good Position Awaits You

Never before were there such opportunities for well-trained stenographers and secretaries. The demand is unlimited both in business and government service. Successful Civil Service employes should know **shorthand** today.

Gregg Shorthand leads because it is the recognized system of results. It is taught in the high schools of 2171 cities in the United States as against 728 cities teaching all other systems combined.

Gregg School is ideally located, splendidly equipped, and offers exceptional accommodations to its students. The better thinking students attend our school.

Day and Evening Sessions START NOW

Write now for free illustrated catalogue.

Address The Principal



Tower Building Home of Gregg School

Gregg School

6 N. Michigan Ave., Chicago, Ill.

Learn Shorthand

Experts in this art are earning higher salaries than ever before. The government and business concerns everywhere are in desperate need of trained stenographers.

The Metropolitan course is the most efficient, quickest and easiest to learn, and the lowest in cost. Call, write or phone Randolph 2285.

Day or Evening Classes

Metropolitan Business College

37 S. Wabash Ave.
Twelve Convenient Schools

DOMESTIC SCIENCE

Our School offers courses for PROFESSIONAL DEMONSTRATORS. Trains for INSTITUTIONAL MANAGEMENT, DIETITIANS, etc. Also HOME-MAKING COURSES.

Professional Demonstrators' Course

Includes TECHNICAL COOKERY, MARKETING, FOOD PRODUCTION and MANUFACTURE, TABLE SERVICE, FOOD CHEMISTRY, FOOD BACTERIOLOGY, etc. Established 17 years. The work of our school is accepted by the Chicago Board of Education for teachers' promotional credits. Graduates occupy successful positions. For catalog and general information address Director

SCHOOL OF DOMESTIC ARTS AND SCIENCE
Box 8, 6 North Michigan Avenue, Chicago, Ill.

Wireless

A man holding a First Grade Radio Operator's License receives a high rating and good pay in either army or navy.

New Day and Evening Classes Start Aug. 1
Call, Write or Phone Today

Chicago Wireless Institute
800 Consumers Building
220 S. State Street Tel. Harrison 671

INDUSTRIAL ART

Study drawing, design, sketching and color harmony at this school and prepare yourself to be a designer of posters, advertisements, illustrations, room interiors, costumes, textiles, art leatherwork, etc.



Fall Term Opens Sept. 16, 1918

The personnel, instruction, and general environment of this school are unexcelled. Splendid boarding accommodations. Our school is endorsed by hundreds of successful graduates, and is personally directed by the founder, Emma M. Church. Address

CHURCH SCHOOL OF ART
Box 24, 606 So. Michigan Ave., Chicago, Ill.

ST. MARY ACDY. for GIRLS

Rate of $25 a month for all expenses is made possible because not for profit. Best scholastic training and care. Send for catalog to Chicago office: 1715 Masonic Temple. Phone Central 6648.

Boys: Spalding Inst., $25. Apply for catalog.

RAGTIME IN 20 LESSONS. Booklet Mailed Free.

Christensen School of Popular Music
20 E. Jackson Blvd., Suite 406 (Harr. 5069)

IF YOU **STAMMER**

Make no mistake. Order a copy of "How to Stop Stammering." Phone Central 1620. The Hatfield Institute, 100 N. Dearborn St., Chicago.

ILLINOIS. ILLINOIS.

1886 **NATIONAL KINDERGARTEN** 1918
and Elementary College

Kindergarten and Primary Teachers are in demand as never before. It is the personal and patriotic duty of every young woman to prepare herself for service. Combine professional training and a cultural education by taking kindergarten or elementary work.

College accredited. Diploma, two years. Three and four year courses. **Dormitories** on college grounds. Social advantages. Splendid school spirit.

For illustrated catalog and full information address

88, Box 000
2944 Michigan Blvd., Chicago, Ill.

Art That Pays

ART INSTITUTE OF CHICAGO

ART SCHOOL

Our School prepares young women and men for all the ART VOCATIONS.

Courses in Drawing, Painting, Illustration, Modeling, Designing, Pottery and Normal Art, with the joyful experience of Outdoor Painting, are features of the School.

Richest facilities for Art Study in Museum Collections, Lecture Courses, and Ryerson Art Library all under the same roof as the school.

Fall Term Opens Sept. 30, 1918

Our graduates are holding the most successful positions. Big demand for women and men as Designers, Illustrators and Teachers.

Write Registrar for particulars.

ART SCHOOL, Art Institute of Chicago
Box 4 Michigan Ave. at Adams St., Chicago, Ill.

CHICAGO MUSICAL COLLEGE

53d Year

Dr. F. Ziegfeld, Pres. Emeritus
Felix Borowski, President

The leading and largest School of Music and Dramatic Art in America; 100 teachers of world-wide reputation. Courses and private lessons in Piano, Voice, Violin, Organ, Theory, Public School Music, Movies, Dancing, School of Opera, Orchestral Instruments, Expression, Acting, Normal Training for Teachers in all Branches, Teachers' Certificates, Diplomas, Degrees, Medals, Public Recitals. Unrivaled Free Advantages. Supplies Teachers and Artists to Colleges and Schools. Dormitory Accommodations. School Year opens Sept. 16. Tuition reasonable and musical advantages unequaled elsewhere. Examination free.

60 FREE and 150 PARTIAL SCHOLARSHIPS to be awarded Sept. 1, Apply Now. SPECIAL PRIZES of Mason & Hamlin Parlor Grand Piano and Conover Grand Piano to be awarded to best players in Post-Graduation, Graduation or Senior Diploma Classes. CHICAGO RECITAL to be given best Singer and Violinist in Post-Graduation, Graduation or Senior Diploma Classes. Greatest opportunities ever offered students anywhere. Special folder of scholarships and prizes. Complete Catalog on request.

CARL D. KINSEY, Manager,
526 S. Michigan Blvd.
(College Bldg., Next to Blackstone Hotel)

ARMOUR

INSTITUTE OF TECHNOLOGY

offers complete courses in Mechanical, Electrical, Civil, Chemical and Fire Protection Engineering, Architecture, and Industrial Arts.



All courses four years in length and lead to degree of Bachelor of Science. First semester begins Sept. 9, 1918. Special courses are offered in Evening Classes, beginning Sept. 30, 1918. Bulletin sent on request.

Armour Institute of Technology,
Box 14, Thirty-third and Federal Streets, Chicago.

COLUMBIA SCHOOL OF MUSIC

CLARE OSBORNE RESD Director

A School for the Serious Study of Music

Eighteenth Season Begins Sept. 9, 1918
Registration Week Begins Sept. 3.

Piano, Theory, Voice, Violin, Public School Music, Dramatic Art, Public Speaking, Languages. Prepares for Artist Recitals, Concerts, Church, Opera, Teaching, Normal Training, Public School Music, Orchestra, Band, Harmony, Sight Reading, Ensemble, Art, Literature.

FREE ADVANTAGES

History of Music, Repertoire Classes, Pupils' Recitals, Concert Tours, Orchestra School, Normal Training Classes, Lectures, Concerts, Recitals, Lectures, Art, Literature.

Students' Orchestra and Chorus

Year Book Free on request. Address

COLUMBIA SCHOOL OF MUSIC
Box 777, 509 S. Wabash Ave., Chicago, Ill.

Become a **Private Secretary**



Miss Sophie Wassmann, Illinois Industrial Board, Chicago, Ill., was graduated from Gem City just a few years ago. Today she is receiving a salary of $1,250.00 a year.

GEM CITY Business College

Quincy, Ill.—Established 1870

America's Greatest Commercial School

We will prepare you to command a good position in business, civil service or commercial teaching. Our graduates are in great demand. A position awaits you. Write for NEW, illustrated Year Book just off the press.

H. L. Musselman, President

Look Box 58
Quincy, Ill.

COMMERCIAL ART



RESIDENT and HOME STUDY DAY and EVENING CLASSES

This is the ONE SCHOOL that specializes in the Commercial Art field exclusively. The ONE SCHOOL to which all attention is devoted to ONE subject.

THE ART THAT SELLS

A course of instruction built on 20 years actual experience in Commercial Art. The demand for our students far exceeds the supply. There is a real practical value to you in

This is the school you want

Phone Central 395 or write for information

COMMERCIAL ART SCHOOL CHICAGO DETROIT CLEVELAND
CHICAGO SCHOOL—712-116 So. MICHIGAN AVENUE

CHICAGO KINDERGARTEN INSTITUTE Accredited

If You Want to Excel—Prepare for teaching. Two and three year courses in Kindergarten and Elementary Grade Training. Our teachers in great demand. School residence offers delightful home life. Situated in one of Chicago's most exclusive neighborhoods. For free catalog address

Registrar,
Chicago Kindergarten Institute
Box 4, 701 Rush St., Chicago

Dress Designing



Drawing, Pattern Drafting, Cutting and Making are well paid professions and always in demand. We offer expert practical training day or eve. Moderate cost. Special department for teaching embroidering, hemstitching and electric power machine sewing.

MASTER SCHOOL OF DESIGNING
118 N. La Salle St.
Phone Franklin 947

Playground Work The New Profession

Training for Playground Workers begins Sept. 17. Folk Dancing, Pageantry, Games, Story Telling, etc. Address Pestalozzi Froebel Tr. Sch., Box 41, 610 S. Michigan Blvd., Chicago.

Languages BERLITZ SCHOOL 12th Fl. Auditorium Bldg. Tel. Harrison 4382

TERMS MAY BE BEGUN AT ANY TIME

WEBSTER COLLEGE LAW

Co-Educational
Classes Mon., Wed. and Fri. evenings at 6:30. Call or send for catalog.

14 W. Washington St. Tel. Randolph 3338

Barrett Institute

Stenographic and Secretarial

Guarantees Positions

Best equipped and best conducted institution of the kind in the United States. Efficient training of young men and women covers a period of 30 years.

Majestic Building, Monroe Near State

Columbia Business College

Summer term now open. Specializing in Gregg or Munson shorthand, billing, comptometer, dictaphone and business course.

Two Schools:
2407 Armitage Ave. 4732 Irving Park Blvd.
Phone Humboldt 2505 Phone Irv. 4677

Physical Education for Women

TWO-YEAR NORMAL COURSE gives theoretical and practical courses in all branches of physical education, preparing young women to teach in PLAYGROUNDS, YOUNG WOMEN'S CHRISTIAN ASSOCIATIONS, PUBLIC SCHOOLS, PRIVATE SCHOOLS, COLLEGES, UNIVERSITIES and NORMAL SCHOOLS. We also prepare women for RECREATION WORK in the Army camps and as RECONSTRUCTION AIDES in the government hospitals.

Fall term opens Sept. 23, 1918. For catalog and further information address Secretary.

CHICAGO NORMAL SCHOOL OF PHYSICAL EDUCATION
Box 40, 420 South Wabash Avenue, Chicago, Ill.

Kindergarten Training

Pestalozzi-Froebel Training School

A KINDERGARTEN NORMAL SCHOOL

Overlooks Lake Michigan. 32d yr. begins Sept. 17. Diploma 2 yrs. B Depts.—I. Kindergarten. II. Primary. III. Playground. University courses. Accredited. Write Registrar, Box Y, 616-22 So. Michigan Blvd., Chicago.

CENTRAL STATES COLLEGE OF **PHARMACY**

11th yr. Two yrs. for Ph. G. Degree. Open to men and women. Two yrs. High School or equivalent to enter. SPECIAL STUDENTS TAKEN WITHOUT HIGH SCHOOL CREDITS.

74 E. 12th St., Cor. Mich. Blvd. Tel. Wabash 4726

WESTERN MILITARY ACADEMY—"Linked with the Government"—an accredited Preparatory school, not excelled by any similar institution. Designated an Honor School, the highest rating obtainable. Catalog. Add. Col. A. M. Jackson, A. M. Box 38, Alton, Ill.

LONGS LET GO; CORN AND OATS DROP SHARPLY

Cash Grains Lead in the Break; Corn Off 5@10 Cents.

BY CHARLES D. MICHAELS.

Bullish factors were few and bearish conditions predominated in the grain markets yesterday. Liquidation was on in corn and oats, with cash markets leading the breaks. Closing trades, while not the lowest, showed losses of 1½c to 2¼c on corn and 1⅝c to 2⅛c on oats in Chicago. Corn in the southwest lost ⅞c to 1¾c, St. Louis leading, and oats ½c to 1¾c lower. Corn in Kansas City is higher than in Chicago. Oats in Minneapolis lost 1½c and Winnipeg c for the day.

Provisions were weak, with a loss of 25c on pork, 5c on lard, and 12½c on short ribs.

Closing prices on corn, compared with a week ago, show gains of ¼c to ⅞c, while oats were off 2⅝c to 3½c, August leading. Pork lost 50c, lard gained 22½c, and short ribs lost 2¼c for the week.

Corn Market Overbought.

Scattered liquidation was on in corn in sympathy with the decline in oats, and an overbought condition was disclosed, a break of 1⅜c to 2⅛c from the previous day's finish following, with the close on a reaction due to short covering. August finished at $1.55¼, September at $1.57¼, and October at $1.56⅝.

Commission houses were active on the selling side all day, especially those that had been the best buyers of the previous day. Favorable war news from France and a decline of 5c to 10c in cash values served to intensify bearish sentiment. Buying against bids was a factor in checking the break and caused the rally at the last.

The trade paid little attention to dry weather talk from the southwest, although temperatures in Kansas and Nebraska Friday ranged from 100 to 107 and hot weather generally prevailed west of the Missouri river.

Movement is holding up much better than expected, receipts being 120 cars. For the week arrivals were 1,293,000 bu and shipments 770,000 bu. Last year receipts were 638,000 bu and shipments 417,000 bu. Primary receipts and shipments for the week were larger than last year.

Cash Oats Lead Decline.

Cash oats declined 1@3c in the sample market, and with the easier tone in corn had a depressing effect on futures, which lost 2@2¾c. Stop loss orders were uncovered on the way down and the finish was about the inside figure, with last sales of August at 66⅞c, September at 67c, and October at 67⅛c.

There was general unloading by longs, and also sellers of offers were forced to protect themselves on the way down. Cash houses were good sellers of August. Buying support was poor the greater part of the day, but at the last holders of daily and weekly bids were inclined to take profits, steadying the market.

Reports of a very large export business Friday, with rumors of sales of 1,500,000 bu, had no effect. Receipts were 258 cars. For the week receipts were 2,842,000 bu and shipments 1,693,000 bu. Last year receipts were 1,114,000 bu and shipments 963,000 bu. Primary receipts and shipments were larger than last year.

Spring Wheat Moving.

An increased movement of spring wheat to terminal markets is expected this week, as weather conditions have been favorable for thrashing and high prices have been paid for the few cars received so far. Mills are anxious to get spring wheat, as this kind is used almost exclusively by the family trade. Primary receipts the last week of 17,160,000 bu were the third largest on record and the heaviest known at this season.

Rye and Barley Dull.

Rye was in liberal supply and good demand, with prices unchanged, No. 2 selling at $1.63. Receipts 43 cars. Milwaukee was unchanged. Northwestern receipts 7 cars. Barley dull and unchanged, with spot at $1@1.08. Receipts 9 cars. Milwaukee 3c lower, and Minneapolis 2c higher. The northwest had 12 cars.

Flaxseed at Duluth closed 1c lower; October, $4.55. Winnipeg 4c lower; October, $4.35. The three leading markets had 10 cars.

Timothy seed easier. October, $9.50 bid and $9.60 asked. Toledo, 2½@10c lower; September, $4.75; October, $4.55; December, $4.62½; March, $4.67½; April, $4.70 per bu of 45 lbs. Clover seed, no market. Toledo, 50@55c higher; October, $17.35; December, $17.30 per bu of 60 lbs.

Provisions Close Lower.

Weakness in corn and hogs and the disappointment in the showing of western stocks of meats for the month, the supply being larger than expected, led to moderate selling of lard and ribs by traders and distributors, and with lighter buying support, prices declined and closed at the inside, with moderate losses.

Cash trade was fair. Pickled meats are ½@1c higher for the week and dry salted at ¼@½c lower. Shipments of meats for the week were larger than the previous week and last year, while lard showed a big decrease for the week, but exceeded last year. Packing here since March 1 aggregates 3,035,000 hogs, against 2,561,000 last year. Prices follow:

Mess Pork.

	Close.			
	Aug. 3.	Aug. 2.	Aug. 4.	
	High.	Low.	1918.	1917.
Sept	45.55	44.95	44.95	45.30	41.85
	Lard.			
Sept	26.87	26.85	26.65	26.70	21.97
	Short Ribs.			
Sept	25.00	24.90	24.90	25.02	22.50

Maximum Prices on Sheep and Goat Skins Unchanged

Washington, D. C., Aug. 3.—Maximum prices on goatskins, foreign sheep skins, cabrettias, deer, and elk skins, fixed by the price fixing committee of the war industries board May 1, are to remain in force until further notice, the board announced today. Maximum prices on Nigerian hides for August, September, and October shipment, the board announced, will apply to stocks on hand and shipments prior to Aug. 1.

WORLD'S GRAIN MARKET NEWS

THE sentiment of the grain trade at the close yesterday was bearish, the decline in prices for cash grain being the main feature in influencing selling futures. There was active buying of bids after the close, despite the fact that prices have had a good decline. It was freely admitted by traders that an overbought pit condition had more to do with the decline yesterday than any other factor. Good news from France was also used as a bearish influence. Traders are especially bearish on oats, expecting an increased movement of the new crop as weather conditions are favorable.

High temperatures, 100 to 108, in Kansas, and about the same in Nebraska yesterday, with an absence of rain, were not good for the corn crop. Traders, however, were disposed to ignore this factor and they expect that a low barometer will bring reduced temperatures and possibly showers. The weekly forecast was for temperatures above the normal.

Australia has 200,000,000 bu. of wheat, and is unable to ship freely owing to the scarcity of ocean tonnage, says a grain man who has made a special investigation into crops and conditions in that country. It has shipped 5,000,000 bu to the United States, and is grinding the wheat and shipping flour as fast as possible, a scarcity of ocean room restricting business in the way of moving it to the United States. Improved conditions for handling the grain have been adopted there. Damage from rats and mice has been overcome, but weevil is giving some trouble, and the losses cannot be fully determined until there is a clean up. Concrete elevators with 200,000 to 500,000 bushels capacity are being erected in New South Wales by American contractors, and a 5,000,000 bu house is under construction at Sydney. Other provinces have not fully determined upon the erection of interior elevators, but have taken no final action. Present crop prospects are good.

"All reports are that the coming hog crop is in good condition, and holders generally are confident of feed to mature it," says W. L. Gregson, provision specialist. "Notwithstanding the high pressure in live hog prices, neither buyers or spot or future products were stampeded, and reports of stocks show an abundance of meat products at all leading centers. It is about time for business to appear in January product, and it looks as though some of the prevailing values will be discounted when it does. October lard is at a discount under September, and October ribs should be at a premium over September. It is reported that the holding of September ribs is scattered and the cash trade is very dull."

New and old oats are selling at about the same prices. Some of the new oats are light weight and are ¼ to ½c discount.

A good export business was on in oats for shipment to Georgian Bay ports late Friday, and the business suppressed. There was said to be 1,000,000 to 1,500,000 bu, but exporters claimed that this represented the entire week's sales. The actual business here late Friday was close to 500,000 bu. Bids late yesterday were 73½c c. i. f. Georgian Bay ports for No. 3 white. Outside markets are said to have done most of the business the last week at lower prices than Chicago.

Wheat receipts at Chicago last week were 5,035,000 bu, the largest at this time in over four years. They increased 1,365,000 bu for the week, and 4,983,000 bu over last year. Corn receipts of 1,293,000 bu, a decrease of 1,213,000 bu for the week, and an increase of 655,000 bu over last year, but with that exception were the smallest in four years. Oat receipts of 2,842,000 bu fell off only 36,000 bu last week, and were 1,738,000 bu more than last year.

"Barring an actual calamity to the corn crop, it would seem as though the present difference of nearly 90c between the price of September oats and September corn is greater than warranted by the real value of the true commodity," says Hulburd, Warren & Chandler. "Some day oats and corn should sell closer to each other, but whether corn is to break or oats are to advance is for the future to determine."

Winnipeg will have a civic holiday tomorrow. There will be no markets there.

Howard Field, Royal W. Bell, and John Slade have posted their Board of Trade memberships for transfer.

Primary receipts since July 1 aggregate 45,988,000 bu, compared with 12,478,000 bu last year. Kansas City has received 15,788,000 bu, against 4,432,000 bu last year. Chicago has 9,092,000 bu, against 1,090,000 bu last year. St. Louis 9,736,000 bu, against 2,452,000 bu; Omaha 3,491,000 bu, against 200,000 bu last year.

Vessel men say they will furnish boats for all the grain offered, and are ready to take it out as fast as they can get it. Lake shipments from Chicago for the week were 969,000 bu wheat, 152,000 bu corn and 1,106,000 bu oats. Most of the oats went to Canadian ports and will drop out of the visible supply.

Corn receipts at primary markets since Nov. 1, 1917, aggregate 236,657,000 bu, compared with 98,743,000 bu last year. Chicago has received 74,399,000 bu, against 69,272,000 bu last year. Omaha is second with 38,753,000 bu, against 22,561,000 bu last year.

Condition of spring wheat of 72.8 in Goodman's crop report issued for Clement, Curtis & Co., should have read 78.8. The Canadian crop is estimated at 200,000,000 bu. Oats on farms in United States Aug. 1, were 70,000,000 bu, against 47,000,000 bu last year.

Bert Davis with Lamson Bros. & Co., and a member of the board of trade, left yesterday for the Great Lakes, where he will join the wireless telegraphy battalion.

CASH GRAIN NEWS

DEMAND for cash wheat was slower, many buyers being filled up, and it took exceptionally choice cars to secure better than the government minimum price. Bulk of the offerings went at the basis in all markets. The three southwestern markets had 1,183 cars, and the six markets 2,081 cars, the latter comparing with 1,628 cars last week, there being a holiday last year. Local arrivals were 540 cars.

Cash corn declined 5@10c at Chicago with shipping sales of 65,000 bu. Demand was slow from the start. St. Louis was unchanged, Kansas City 2c higher, Peoria unchanged to 2c higher, and Milwaukee 5c lower. The leading markets had 273 cars, against 387 cars last year.

Cash oats worked down closer to the August and showed a loss of 1@3c, with shipping sales of only 10,000 bu. St. Louis was off ½@3c, Peoria ½c, and Milwaukee 2c, while Kansas City was unchanged. Leading markets had 434 cars, against 341 cars a week ago. Cash grain prices in leading markets follow:

WHEAT.	Chicago.	Kan. City.	Omaha.
No. 1 red	2.26@2.26½	2.18	.....
No. 2 red	2.23@2.24½	2.15	.....
No. 3 red	2.22	.....	.....
No. 4 red	2.20	.....	.....
No. 1 hd	2.25@2.26½	2.18	2.19
No. 2 hd	2.23@2.25	2.15	2.05@2.10½
No. 3 hd	.....	2.12	2.11@2.17
No. 4 hd	.....	2.10	2.08@2.13
	Milwaukee.	Duluth.	Minneapolis.
No. 1 Nor	2.20@2.24	.....	2.21½@2.35
No. 2 Nor	.....	.....	2.18½
No. 1 Spg	2.32	.....	2.16½
No. 2 spg	.....	.....	2.13½
CORN.	Chicago.	Omaha.	Peoria.
No. 3 mx	.....	1.55	.....
No. 4 mx	.....	1.48	1.60
No. 5 mx	1.50	1.48	.....
No. 6 mx	.....	1.46@1.48	.....
No. 2 yel	.....	1.68	.....
No. 3 yel	1.70@1.72	1.65@1.66	.....
No. 4 yel	1.60@1.62	1.60@1.62	.....
No. 5 yel	.....	1.57	1.55
No. 6 yel	1.45@1.47	1.47@1.52	1.55
No. 2 wh	.....	.....	1.75
No. 3 wh	.....	.....	1.81
No. 4 wh	1.75	1.75@1.76	1.71
No. 5 wh	1.65	1.65	1.60
No. 6 wh	1.50	1.48	1.55
S. G	1.10@1.40	1.20@1.50	1.35@1.51
	Milwaukee.	Kas. City.	St. Louis.
No. 2 mx	.....	.....	1.65
No. 4 mx	1.55	.....	.....
No. 5 mx	1.70	1.71	1.72
No. 4 yel	1.55	.....	1.63
No. 2 wh	.....	.....	1.92
No. 3 wh	1.95	.....	.....
	Chicago.	Buffalo.	Toledo.
No. 3 yel	1.62@1.67	1.78	1.73
No. 4 yel	1.52	1.65	.....
No. 3 mx	1.47@1.57	.....	.....
OATS.	Chicago.	Kas. City.	St. Louis.
No. 2 wh	.....	.70	.....
Stand	68¼@70¼	.....	.68
No. 3 wh	68¼@70	.....	67¼@70
No. 2	.....	66½	66 @67
	Milwaukee.	Omaha.	Minneapolis.
No. 2 wh	.....	.....	74½@75½
Stand	.....	.....	73¼@71½
No. 3 wh	.69 @70	.....	70 @71
No. 4 wh	.....	65½	67 @70
	Buffalo.	Toledo.	Peoria.
No. 3 wh	76¼	.....	.68
Stand	70¾ 70 @73	68 @69	
RYE, BARLEY, AND FLAX.	Rye.	Barley.	Flax.
Chicago	1.63	1.00@1.08	.....
Milw	1.75	1.10	.....
Minn'lis	1.82@1.84	92@1.10	4.55@4.58
Duluth	.....	90@1.00	4.56½
Win'peg	.....	1.20@1.25	4.35

GRAINS IN ALL MARKETS

August Corn.

	Open.	High.	Low.	Close. Aug. 3.	Aug. 2.	Aug. 4. 1917.
Chi	1.57⅜	1.57⅜	1.54	1.55¼	1.57⅝	*
St. L.	1.57	1.57	1.57	1.57	1.57⅛	*
K. C.	1.53⅜	1.53⅝	1.53⅜	1.53⅜	1.54⅛	*
Milw	1.57⅜	1.57⅛	1.55	1.55⅜	1.57½	*

September Corn.

Chi	1.59	1.59¼	1.56¼	1.57¼	1.59¼	*
St. L.	1.59½	1.59½	1.58¾	1.57⅞	1.59¼	*
K. C.	1.59½	1.59⅝	1.56⅜	1.57½	1.58⅝	*
Milw	1.59¼	1.59⅜	1.56⅜	1.57⅜	1.59¼	*

October Corn.

Chi	1.58⅜	1.58⅜	1.53½	1.56⅜	1.58¼	*
St. L.	1.57⅛	1.57⅛	1.56	1.57	1.58⅛	*
K. C.	1.57⅛	1.57⅛	1.56⅜	1.57⅛	1.57⅛	*
Milw	1.58½	1.58½	156	1.57⅜	1.58¼	*

August Oats.

Chi	68⅜	.69	66⅞	67½	69¼	*
Milw	68⅜	69¼	67	67¼	69⅜	*
St. L.	67⅜	67⅜	67⅜	67¼	69¼	*
K. C.	68⅜	68½	67⅜	67⅜	69¼	*

September Oats.

Chi	68⅜	68⅜	66¾	66½	68⅜	*
Milw	68½	68½	66¼	67	68¾	*
Min	66½	66½	64¾	65	68¾	*
St. L.	67	68	67	67¼	69	*
K. C.	68¼	68½	67⅜	68	69	*

October Oats.

Chi	68⅞	68⅞	67	67¼	68¾	*
Winn	82⅛	83	81	82¾	83¾	*
Milw	69	69	67	67¼	69	*

*Holiday.

CHICAGO DAILY INDEMNITIES.

	Corn. Bids. High.	Low.	Close.	Offers. High.	Low.	Close.
Aug	1.55⅛	1.51¼	1.52½	1.58	1.57¼	1.57¾
Sept	1.54⅜	1.53½	1.54¼	1.60¼	1.58¾	1.60¼
Oct	1.54¼	1.53½	1.53¾	1.59¾	1.58¾	1.59¾
			Oats.			
Aug	65⅞	65½	65⅞	68¼	67½	68
Sept	66	65½	65⅝	67¾	67½	67¾
	For This Week.					
	Corn.		Oats.	Corn.		Oats.
Sept	1.45½		64	1.65½		69¼

PRIMARIES FOR WEEK

Primary receipts of grain for the week in detail follow:

RECEIPTS.	Wheat, bu.	Corn, bu.	Oats, bu.
Western			
Chicago	5,058,000	1,293,000	2,842,000
Milwaukee	63,000	251,000	749,000
Min'apolis	1,123,000	142,000	297,000
Duluth	2,000	.....	3,000
St. Louis	3,394,000	107,000	801,000
Toledo	308,000	29,000	62,000
Detroit	67,000	69,000	30,000
Kan. City	4,271,000	388,000	290,000
Peoria	265,000	504,000	200,000
Omaha	1,420,000	709,000	320,000
India'polis	1,072,000	199,000	269,000
Last wk.	17,160,000	3,772,000	5,863,000
Prev. week	2,713,000	5,498,000	6,108,000
Last year	3,400,000	2,921,000	3,122,000
Seaboard—			
Last week	1,659,000	294,000	1,042,000
Prev. week	711,000	209,000	1,363,000
Last year	885,000	667,000	2,159,000

Receipts at the above points: Rye, 170,000 bu; barley, 335,000 bu.

SHIPMENTS.			
Western—			
Chicago	1,073,000	770,000	1,693,000
Milwaukee	2,000	95,000	533,000
Min'apolis	55,000	139,000	376,000
Duluth	.....	.....	6,000
St. Louis	1,241,000	148,000	783,000
Toledo	49,000	11,000	31,000
Kan. City	2,542,000	253,000	105,000
Peoria	322,000	114,000	200,000
Omaha	404,000	579,000	146,000
Ind'polis	291,000	146,000	88,000
Last wk.	5,979,000	2,255,000	3,959,000
Prev. week	4,514,000	2,554,000	3,995,000
Year ago	1,611,000	1,872,000	2,412,000
Seaboard—			
Last week	40,000	110,000	1,425,000
Prev. week	.....	48,000	1,078,000
Last year	891,000	830,000	2,353,000

Shipments from the above points: Rye, 82,000 bu; barley, 243,000 bu.

PROVISION SHIPMENTS

Weekly provison shipments, meats and lard in pounds, pork in barrels, and canned meats in cases with comparisons follow:

	Last week.	Prev. week.	Last yr.
Cured mts.	21,314,000	20,685,000	11,229,000
Lard	4,840,000	10,109,000	2,580,000
Fresh mts.	34,889,000	34,013,000	19,256,000
Pork	652	1,014	1,244
Can. mts	77,377	74,379	33,996

Receipts for the week: Cured meats, 6,034,000 lbs; fresh meats, 28,942,000 lbs; lard, 2,936,000 lbs.

ROSIN AND TURPENTINE.

SAVANNAH, Ga., Aug. 3.—TURPENTINE—Firm, 54½c; sales, 44 casks; receipts, 176; shipments, 11; stock, 27,098. ROSIN—Firm; sales, 655 brls; receipts, 590; shipments, 95; stock, 78,853. Quote: B, D, E, $10.30; F, $10.45; G, $10.50; H, $10.55; I, $10.60; K, $11.05; M, $11.25; N, $11.50; W G, $11.75; W W, $12.00.

ARMOUR WEEKLY REVIEW.

Armour & Co., in their weekly review of trade, say:

"Provision stocks at big packing points show a decrease of 4,750,000 pounds from a year ago. The stock of lard now is 17,596,000 pounds short of the supply in July, 1917. Receipts of hogs have been light during the week, prices strong and no heavy buying of provisions.

"Prime cattle reached a new high mark during the week. The dressed beef demand is fair, hot weather having a marked effect. Activity in canned goods increasing."

RAIL TONNAGE STEADY.

Officials of railroads operating eastward from Chicago and St. Louis report a steady volume of tonnage, which engages practically the entire capacity of the roads.

PRIME STEERS GAIN 25 CENTS DURING WEEK

Other Grades Mostly 25 Cents Lower; All Kinds of Hogs Weak.

Hogs sold within a very wide range. Common packing stock was 40c under the high time, although the top at $19.75 was only 5c lower.

Average price of hogs for the week stood within 10c of the record of last October at $18.80, being practically $10.00 higher than the nine year average for the corresponding week since 1908.

Steers sold unevenly all week and the average of $16.30 proved 5c higher than ever before, standing 15c higher than the previous week and $4.20 higher than a year ago. Top at $18.75 stood 30c higher than the previous week.

Receipts for Monday are estimated at 20,000 cattle, 34,000 hogs, and 17,000 sheep, against 11,919 cattle, 33,892 hogs, and 14,613 sheep corresponding Monday a year ago.

Average price of hogs at Chicago was $19.00, against $19.25 Friday, $18.30 a week ago, $15.85 a year ago, $9.55 two years ago, and $6.59 three years ago.

Estimated average weight of hogs last week, 242 lbs, against 245 lbs previous week, 235 lbs a year ago, and 231 lbs two years ago.

CATTLE TRADE UNEVEN.

Although prime steers gained 25c the past week and reached $18.75, other grades were mostly 25c lower and some showed more decline. Butcher stock finished steady to 25c higher. Canners 10@15c higher, with bulls steady to 35c up. Calves 25c lower, with best at $17. Stockers and feeders strong to 25c up.

Fancy steers	$18.35@18.75
Good to choice steers	17.25@18.25
Common to medium steers	11.00@17.00
Yearlings, fair to fancy	14.00@18.40
Fat cows and heifers	7.15@15.00
Canning cows and cutters	6.25@ 7.10
Bulls, plain to best	6.50@12.75
Poor to fancy calves	11.00@17.00

HOGS SELL LOWER.

Best hogs opened 5@10c lower and closed weak, with others mostly 15@25c lower. All grades closed weak. Top was $19.75. Prices were 70@80c higher than a week ago. Pigs were steady, some making $18.50, this class gaining 25@50c for the week. Eleven markets had 39,000, or 1,000 less than a week ago, and 2,000 less than a year ago.

Bulk of sales	$18.40@19.65
Heavy butchers	19.20@19.50
Light butchers	19.55@19.75
Light bacon	19.40@19.70
Grassy and poor light	18.75@19.35
Heavy packing	18.10@18.90
Mixed packing	18.15@18.85
Rough to heavy packing	17.75@18.00
Poor to best pigs	17.25@18.75
Stags	17.50@18.25

SHEEP HOLD STEADY.

Sheep sold steady with a week ago. Native lambs declined 50@75c and fat rangers were off 75c, although feeding grades advanced 25@50c. Best lambs closed at $17.90, with feeders up to $17.25. Wethers made $14.50 and ewes $13.50, with yearlings at $16.00.

Lambs, good to fancy	$17.00@17.90
Lambs, poor to fair	15.00@16.50
Lambs, poor to fair culls	12.50@14.25
Yearlings, poor to best	14.00@16.00
Wethers, poor to best	10.50@14.50
Ewes, cull to prime	5.00@13.25
Bucks and stags	8.00@ 9.75

CHICAGO HOG BUYING.

Hog purchases by Chicago packers Saturday, the last week, and for 1918 to date follow:

	Saturday.	Week.	1918
Armour & Co	1,800	16,300	878,000
Anglo-Am	800	5,100	238,000
Swift & Co	2,100	16,600	545,300
Hammond & Co	800	8,200	341,900
Morris & Co	1,000	7,600	376,600
Wilson & Co	900	8,400	483,900
Boyd-Lunham	400	5,900	227,200
Western P. Co	300	7,000	296,600
Roberts & Oake	200	4,000	163,700
Miller & Hart	700	3,400	128,000
Independent P. Co	700	5,700	167,800
Brennan P. Co	800	6,000	163,500
Others	900	8,600	400,000
Totals	11,400	103,400	4,411,000
Prev. week	9,500	122,600	.....
Year ago	8,900	91,100	3,871,800

LIVE STOCK MOVEMENT AT CHICAGO.

	Cattle.	Calves.	Hogs.	Sheep.
*Sat., Aug. 3.	2,500	100	†10,000	3,000
Last week	32,889	8,690	116,323	73,671
Prev. week	77,073	11,854	131,814	67,485
Year ago	39,461	5,259	91,724	42,719
Shipments—				
*Sat., Aug. 3	500	50	2,500	500
Last week	15,272	553	15,208	11,588
Prev. week	16,028	506	11,990	10,078
Year ago	7,639	35	4,688	7,795

*Estimated. †Including 2,800 direct to packers.

WEEKLY AVERAGE PRICES.

Weekly average prices of good beef cattle, hogs, sheep, and lambs at Chicago follow:

	Cattle.	Hogs.	Sheep.	Lambs.
Last week	†$16.30	*$18.80	$13.40	$17.45
Prev. week	16.15	18.55	12.90	18.40
Cor. wk. '17	12.10	15.70	9.75	14.85
Cor. wk. '16	9.20	9.55	7.50	10.80
Cor. wk. '15	9.25	6.85	6.70	9.05
Cor. wk. '14	8.75	8.50	5.45	8.20
Cor. wk. '13	8.25	8.50	4.50	7.05
Cor. wk. '12	8.15	7.98	4.15	7.25
Cor. wk. '11	6.75	7.43	3.50	6.40
Cor. wk. '10	6.55	8.06	4.15	6.50
Av. '10 to '17	$8.60	$9.05	05.70	$8.75

*Average price for week ending Aug. 3, 1918, at $18.80 was within 10c of the highest week on record, ten months ago. †Record.

RECEIPTS AT SEVEN MARKETS.

Last week's receipts at seven western markets, with comparative totals:

	Cattle.	Hogs.	Sheep.
Chicago	62,900	116,300	73,700
Kansas City	76,500	43,700	20,500
Omaha	34,000	42,000	59,200
St. Louis	29,000	43,000	21,000
St. Joseph	18,000	32,000	8,600
Sioux City	14,600	40,000	2,500
St. Paul	22,000	15,000	1,500
Total	257,000	332,000	187,000
Prev. week	258,000	401,000	172,000
1917	203,000	350,000	129,000
1916	145,000	385,000	190,000

Combined receipts at seven markets for 1918 to date and corresponding period of 1917 and 1916:

	Cattle.	Hogs.	Sheep.
1918	6,308,000	15,552,000	4,895,000
1917	5,281,000	14,061,000	4,936,000
1916	4,300,000	15,191,000	5,453,000

OUTSIDE LIVE STOCK MARKETS.

HOGS.

While Chicago ruled unevenly lower the outside points were steady to 10c higher. Prices follow:

	Market.	Top.	Bulk.
Kansas City	Steady	$19.50	$19.40@19.40
Omaha	Higher	19.30	18.25@18.60
St. Louis	Higher	19.70	19.50@19.65
St. Joseph	Higher	19.55	18.85@19.45
Sioux City	Steady	19.05	18.00@18.90
Indianapolis	Steady	19.70	19.40@19.65
East Buffalo	Higher	20.75	20.50@20.70
Pittsburgh	Firm	20.50	20.10@20.40
Cleveland	Higher	20.25	19.85@20.15
St. Paul	Steady	18.80	18.75@18.80
Louisville	Higher	19.50	19.25@19.40

Closing cattle trade was generally weak at most outside points, with sheep and lambs favoring a lower range.

CHICAGO GRAIN RECEIPTS.

Official returns on the inspection of grain by cars for Saturday follow:

	No. 2 and 2.	Stand. ard.	No. 3.	No. 4.	No grade.	Tot.
Hard winter	211	..	5	6	6	228
Red winter	266	..	10	4	2	282
Mix. winter	23	..	2	1	..	33
Spring	4	..	1	..	..	5
Totals	503	..	18	11	8	540
Corn	2	..	3	6	98	107
Oats	13	107	149	6	..	274
Rye	27	..	2	2	..	31
Barley	..	..	12	5	..	17

FINANCIAL NOTES

THE war trade board has announced immediate release of all surplus shipping that has recently been plying between North and South American ports on Atlantic coast, to transport and war supply work. Congestion in shipping to the east coast of South America, resulting from the large surplus of exports over imports and the withdrawal several months ago of a number of vessels in South American trade for trans-Atlantic service, has been relieved. It was stated that the board stands ready to license exports of any kind to South America, and it was expected that free licensing would prevent future congestion to a large extent.

In July $211,417,000 worth of war savings and thrift stamps were sold, raising the total received from this source since last Dec. 3 to $518,510,000. The July sales alone represented a loan to the government of $2 for every man, woman and child in the country.

Chicago bank clearings last week totaled $503,021,226, a gain of $40,949,762 over those of the corresponding week last year.

Albert Pick & Co.'s business during July exceeded that of the same month a year ago by about 30 per cent, and the gain for the first six months of their fiscal year was about 28 per cent.

Southern Alberta Oil company, limited, has declared an initial dividend of 12 per cent, payable Aug. 31 to stock of record Aug. 26. Southern Alberta Refineries, Ltd., has declared a second annual dividend of 10 per cent, payable Aug. 15 to stock of record Aug. 10. Both companies are controlled by a group of members of the Board of Trade.

CHICAGO CURB QUOTATIONS

THE local unlisted securities market continues very quiet. Emerson Brantingham was slightly lower, reacting to sales at 63½ and closing at that price bid, with stock offered at 64½. The common stock was wanted at 15, with offerings at 16. Avery common was in demand at 97, with stock offered at 98. Deere & Co. preferred stock changed hands at 94. Moline Plow preferred was fractionally easier, selling between 94½ and 95½.

Goodyear Tire and Rubber was traded in at 164, and closed 160 bid—offered at 165. The preferred stock was quoted 97 to 98. Miller Rubber was 108 to 111. Firestone Tire and Rubber reacted to sales at 103, and closed at 100 bid—offered at 104. Fisk Tire & Rubber changed hands at 61. Butler Bros. was in fair demand at 171, with offerings at 173. Kellogg Switchboard and Supply company stock changed hands at 165.

Great Lakes Dredge and Dock was 54 bid—offered at 57. Linderman Steel was somewhat easier at 13¼@13⅜. The sugar group was without feature. Michigan Sugar common sold at 73, and the preferred was wanted at 89, with small lot offerings at 91.

Columbia Sugar was quoted 9¾ to 10¼. Holland Sugar, 9 to 9¼. Utah Idaho Sugar closed at 7⅜ bid, offered at 8¼. Inland Steel stock sold at 223. U. S. Gypsum changed hands at 83.

There was no interest displayed in the public utility securities, and quotations were without change.

OFFICIAL WEATHER FORECAST.

Washington, D. C., Aug. 3.—Following is the official forecast:

Ohio—Fair Sunday; Monday fair, except showers near Lake Erie; continued warm.

Indiana—Fair and continued warm Sunday and Monday.

Upper Michigan—Showers Sunday; Monday fair and warmer.

Lower Michigan—Occasional light showers Sunday and probably Monday.

Missouri—Fair Sunday and probably Monday; not quite so warm.

Minnesota—Fair Sunday and probably Monday; warmer Sunday east; cooler west.

Iowa—Generally fair Sunday and probably Monday; somewhat warmer Sunday east; not quite so warm west.

North and South Dakota—Generally fair Sunday; probably unsettled Monday; cooler Sunday.

Nebraska—Generally fair Sunday and probably Monday; not quite so warm.

Kansas—Generally fair Sunday and probably Monday; not quite so warm.

Montana—Unsettled Sunday and Monday; cooler in east portion.

Place of observation. Aug. 3, 1918.	Highest today.	Lowest last night.	State of weather.	Precipitation 24 hours.
7:00 p. m. Central time.	Temp. 7 p. m.		Kind.	
Eastern states—				
Albany	70	72	60	Fair	N.E.	...
Atlanta	86	88	66	Fair	N.	...
Boston	66	68	64	Fair	S.E.	...
Buffalo	64	70	62	Cloudy	E.E.	...
Charleston	84	86	70	Fair	N.W.	.01
New York	74	78	68	Clear	N.E.	...
Parkersburg	86	90	66	Cloudy	N.W.	...
Philadelphia	78	84	72	Clear	N.	...
Pittsburgh	80	82	64	Fair	N.	.02
Raleigh	88	90	68	Fair	N.	.02
Washington	80	84	70	Fair	E.	...
Gulf states—						
Abilene	98	100	74	Clear	S.	...
Amarillo	94	98	68	Clear	S.	...
El Paso	90	92

PUBLIC UTILITIES DESPONDENT AT NEWEST RULING

Decision of Attorney General Brings Wave of Gloom.

Public utility managers and stockholders lapsed into despondency yesterday when the ruling of the attorney general, which will prevent the formation of the proposed utility financing corporation, was announced. The present prospect is that the utilities must rely entirely on what small assistance they may obtain from the War Finance corporation and what money they can obtain in the general market by bidding 10 to 15 per cent for short accommodations and equally severe rates for long term loans.

The only compensating feature of the ruling is the possibility that the seriousness of the situation created will be sufficient to cause state and municipal rate making bodies to grant immediate rate increases to needy companies and perhaps to induce the president to exercise his power of regulation over utilities as a whole.

Apparently Bearing Fruit.

Systematic and concerted efforts on the part of the national public utilities committee to present the case of the utilities to public service commissions and kindred bodies with a view to improving their credit situation through rate increases, etc., is apparently bearing fruit, judging from the latest report of the committee.

There have been reported between Jan. 1 of this year and July 20 between 600 and 700 increases, and relief in other forms has been granted in certain cases. These results, of course, are not all due to activity of the national body working in this direction.

The committee points out that it regards it as particularly essential to present the case of the utilities from the national viewpoint, not from the point of view merely of the local interests of the particular community. It has utilized in the connection the views of President Wilson, Secretary of the Treasury McAdoo and Controller of the Currency Williams. The point is made that the public service commissions, when called upon to consider these rate problems, are acting upon a phase of a great national necessity and that favorable action may in many cases affect the country's success in the war.

Opens Way to Higher Rates.

Publication of the opinion of Charles E. Hughes, as referee appointed by the supreme court of the state of New York, allowing the Brooklyn Borough Gas company to increase its rates and declaring the maximum statutory rate of 80 cents confiscatory, is regarded in public utility circles as important because it may open the way for other gas companies to raise existing rates. The company itself is a small one, serving Coney Island, Flatbush, and Gravesend. The decision actually permits an increase of the rate from 95 cents to $1.25, according to the company's counsel.

All Byllesby electric properties reporting for the week ended July 26 show the following new business gains [net]: 317 customers with 344 kilowatts of lighting and 260 horse power in motors. New business contracted for but not yet connected includes 939 customers, with 315 kilowatts of lighting and 1,763 horse power in motors. Electric energy output shows an increase of 16.7 per cent over the corresponding week a year ago.

The Pacific Gas and Electric company reports for June gross revenues of $1,860,815, an increase of $196,983 over the corresponding month for 1917; net earnings $745,531, an increase of $63,711; net income after fixed charges and preferred dividends $300,349, an increase of $42,699. For the year ended June 30 operating revenue was $20,613,289, an increase of $1,528,834 over the preceding twelve months; net income after charges and dividends for the period was $1,605,784, a decrease of $913,512.

GENERAL MOTORS CONTINUES RISE IN DULL MARKET

Price Changes Elsewhere Limited to Small Fractions.

[New York Times Financial Review.]

New York, Aug. 3.—[Special.]—After the exhibition of dullness supplied by the stock market on Friday it was to be expected that business today, unless stimulated by some unexpected development, would not justify the presence of many brokers on the floor, and the expectation was fully realized. The total transactions offered could easily have been disposed of in the first half hour of the session.

It may be recalled that on the corresponding day a year ago the exchange remained closed as a concession to the suffering caused by a succession of extremely hot days, and it might profitably have closed its doors today by way of recognizing the unimportant use of its facilities made just now.

In such a market price changes are unimportant, resulting as they do from strictly professional operations. The outstanding feature of the session was the continued rise in General Motors, which has again demonstrated the danger of selling short an issue which is so closely held as to be almost impossible of borrowing when the insiders choose to make it uncomfortable for the sellers. General Motors rose 5½ points again on a small turnover, and the premium exacted from borrowers was close to 1 per cent.

Elsewhere price changes were mostly limited to small fractions, with Steel supplying nearly one-third of the day's business, moving through a maximum range of ⅝ and closing higher by 1⅛.

TALK OF THE STREET

In the early trading stocks responded to the favorable news from the western front. The improvement did not last throughout the session, though the declines were small compared with the high prices. U. S. Steel common has again become barometric of general market sentiment and in the issue trading operations resulted in a net gain of ⅛ over the previous close.

Transactions for the week were around 1,300,000 shares, not much better than one day of good trading. Commission houses take a generally favorable view of the outlook but are not especially bullish for the immediate future. The public does not respond to marking up of prices.

The opinion is growing that banking interests do not favor a rise of consequence at this time. It is so thought because of the action of Steel common. When it gets near 109 it meets with offerings. When it declines a point it is at once pulled back.

Should a decisive result be reported from the western front it would work a change in public sentiment primarily because encouraging and secondarily because of suggesting the beginning of the end and a consequent change in taxation programs.

One market observer said: "I believe the worst a bull has to fear is a little more dullness. I still hold the settled conviction that when that dullness is broken it will make for much higher prices."

A reported canvas of general sentiment in the street is that it shows a strong feeling in active channels that patient waiting for present uncertainties to be converted into more definite forms will bring good buying opportunities to those who are prepared to make investigations into the attractiveness of leading securities. There are rumors of large July and August net earnings of the steel companies, greater in gross than at any time in the history of the steel concerns.

Some commission houses are looking for easier money, though the basis of such expectation is not set forth. The next Liberty loan campaign will begin on Sept. 28. It is the next most important foreseen event. It is possible that the marketing of grain may bring new cash to the banks.

General Motors stock was the feature of the market, showing an advance of 6½ points to 147, with a close 1 point lower. Brokers have been talking about the increase in capital as a bear point, but as soon as the New York stock exchange was formally notified of the proposed increase the stock began to advance. In the preferred issue the expansion will be from $50,000,000 to $100,000,000 and in the common stock from $150,000,000 to $200,000,000. On the curb Chevrolet Motor rose about 3 points.

Bankers Abandon Plan for Utility Corporation

New York, Aug. 3.—The proposed plan for the organization of a $100,000,000 corporation for the purpose of financing public utility and other companies has been abandoned by Wall street bankers following the receipt of advices that Attorney General Gregory had handed down an opinion declaring that the 10 per cent limitation provided for in the War Finance corporation would apply to the projected concern. Under this ruling the maximum amount which the War Finance corporation could lend to the proposed $100,000,000 company would be $50,000,000, an amount considered too small to make the project worth while.

The committee of bankers, headed by James Noyes Wallace, president of the Central Union Trust company, will now endeavor to devise some other means in an effort to meet the urgent financial requirements of the public utility corporations. One of the plans suggested is that instead of forming one corporation of $100,000,000 capitalization that there be organized five concerns of $20,000,000 capital each, in which case the maximum advances which could be available from the $500,000,000 War Finance corporation would be $50,000,000 each, or $250,000,000 in the aggregate.

Should such a step be taken it is likely that the corporations would be distributed sectionally, each with an independent management. It is recognized that if the management were the same the establishment of five corporations in place of one would be a mere subterfuge and not acceptable to either the banks or to the government.

CHICAGO STOCK TRANSACTIONS

CHICAGO stocks were irregular, with a generally lower tendency, though exceptions to declines were noted. Stewart-Warner was firm, advancing ⅜, and Commonwealth Edison was up ½. Swift & Co. shares were also firm. The street railroad stocks continued dull. Union Carbide was off ½ and Peoples Gas lost 1 point.

In the bond department the feature was the decline in Commonwealth Edison 5 per cent bonds to 89, the lowest price at which they have sold in years. The loss for the day was ¾. Apparently the company has not undertaken to buy the bonds and support the market as it is believed does in the case of the stock which was pegged around par. Chicago Railways first mortgage 5s showed improvement of 1½ points. Connecting Railways 5s were steady at 60.

	Sales.	High.	Low.	Close.
American Tel.	31	91¾	91¾	91¾
Booth Fisheries	160	25¼	25	25¼
Chi City & C Rys.	100	1¼	1¼	1¼
Commonwealth Ed.	15	101½	101½	101½
Diamond Match	5	107	107	107
Peoples Gas	20	46	46	46
Quaker Oats	10	96¼	96¼	96¼
Sears-Roebuck	18	140	140	140
Stewart-Warner	10	57⅞	57⅞	57⅞
Swift & Co.	783	112¼	111½	111¾
Union Carbide	215	57⅛	56	56
United Paperbd.	50	21	21	21

BONDS.

		High.	Low.	Close.
$5,000	Chi C & C Rys 5s.	60	60	60
1,000	Chi City Ry 1st 5s	83½	....	83½
4,000	Chi Rys ser B 5s..	59	....	59
1,000	Com Edison 1st 5s	89	....	89
1,000	Swift 1st 5s	91½	....	91½
	10 Lib 3½s	96.60	....	96.60
	90 do 1st 4s	94.00	....	94.00
3,000	do 2d 4s	93.32	....	93.32
1,000	do 4½s	95.10	95.00	95.00

CLOSING BID AND ASKED PRICES.

	Bid.	Asked.		Bid.	Asked.
Am Ship	123	126	Lindsay L	16	17
Booth F.	80	90	Do pfd.	10¼	11¼
Booth F. pf	80	83	M Ward pf	102¼	103
Cal Pet	113	114¼	N Carb pf	113	115
Cent Nat	101¼	105	Pac Gas	35	40
Chi C & C Ry	1	1¼	Peo Gas	46	47
Do pfd.	17	18	Pub Svc	72	75
Chi Pneu T.	163½	170	Do pfd.	93	98
Cit Ry 1	93½	95	Quaker O.	240	250
Cit Ry 2	50	57	Do pfd.	96	97
Cit Ry 3	13½	15	Swift & Co	111¼	112
Cit Ry 4	1¾	2	Sears-R	138	140
Com Ed	105	107¾	Do pfd.	115	120
Cons.	44½	45	Stew-W	57½	58
Cr P & L	55	59	Union Car	56¾	57
Diamond M.	93	100	U Pubd	20	21
Ill Brick	40	50	Do pfd.	60	65
			Wilson	61¼	62½
			Do pfd.	94½	96

..... NEW YORK .... STOCK TRANSACTIONS .....

Bid.	Asked.	Description.	Sales.	High.	Low.	Close.	Net chge.
2	2¼	Alaska Juneau	100	2¼	2¼	2¼	....
33¼	33½	Allis-Chalmers Mfg.	400	33⅝	33½	33½	— ⅛
32¾	33	Am Ice Securities	400	33	33	33	....
41	41⅛	Am Linseed Oil	100	41	41	41	....
77½	78	Am Smelting	200	77¾	77¾	77¾	— ⅛
73½	73⅝	Am Steel Foundries.	100	73½	73½	73½	....
110½	111	Am Sugar	100	110⅞	110⅞	110⅞	+ ⅜
122¾	123	Amer-Sumatra Tob.	1,400	123½	122⅜	123	+ ½
91⅞	92¼	Am Tel & Tel	400	92	92	92	— ⅛
58⅝	58½	Am Woolen	100	58½	58½	58½	— ⅛
27½	28¼	Am Writing P pfd.	100	28	28	28	....
18¼	18½	Am Zinc	300	18¼	18¼	18¼	....
66	66¼	Anaconda	1,400	66¼	66	66¼	+ ½
85	85½	Atchison	500	85	85	85	— ¼
103½	105	Atl Gulf & W I	100	103½	103½	103½	+ ½
64	65	Do pfd	600	65	65	65	....
90⅝	90½	Baldwin Loco	2,200	90½	89⅝	90¼	+ ⅛
54	54⅛	Balt & Ohio	....	54	53⅝	54	+ ⅜
82½	83	Beth Steel B	800	83½	82⅝	82⅝	....
104½	105½	Do pfd 8 pct	200	105¾	105	105	....
41	41½	Bklyn Rap Tran	100	40⅝	40⅜	40⅜	— ¼
25⅝	26½	Booth Fish	1,300	26½	25¾	26	....
139	140	Burns Bros	1,900	140	139	139½	+ ⅝
151½	153	Canadian Pacific	100	152	152	152	+ ¼
66½	67	Central Leather	300	66½	66⅜	66½	....
88	90	Chandler Motor	200	89	89	89	....
43⅜	44	C M & St Paul	300	44	43¾	43⅜	— ⅛
91½	92½	Chi & N W	100	92	92	92	....
16⅛	16⅜	Chile Copper	100	16⅜	16⅛	16⅛	....
43⅜	43⅝	Corn Products	1,300	43⅜	43¼	43½	+ ⅜
65½	66	Crucible Steel	100	65½	65½	65½	— ⅜
30¼	30½	Cuban Cane Sugar	200	30¼	30¼	30½	....
57½	57⅝	Dist Secs	4,700	57⅜	57⅜	57⅜	+ ⅛
8⅝	8¾	Dome Mng	500	8⅝	8⅝	8⅝	....
14¾	15	Erie	100	14¾	14¾	14¾	+ ⅛
30½	31¼	Do 1st pfd	100	30⅞	30⅞	30⅞	+ ⅛
146	147	Gen Motors pfd new	3,400	147	143¼	146	+ 5½
80	81⅜	Do pfd	200	81⅜	81⅜	81⅜	....
44¼	44¾	Goodrich	200	45⅞	45⅞	45⅞	....
31¾	31½	Gt Northern Ore	100	31½	31¼	31¼	....
44¼	45	Greene Cananea	100	44½	44½	44½	....
81½	84½	Gulf State Steel	100	83½	83½	83½	....
52⅜	52½	Inspiration Copper	700	52½	52⅜	52½	— ⅜
26⅝	27	Int Mere Marine	100	26⅜	26⅜	26⅜	+ ¼
97¼	97¾	Do pfd	2,900	97⅝	96¾	97¼	+ ⅛
36	37	Internat Paper	100	36½	36½	36½	— ⅛
30¾	30½	Internat Nickel	600	30¾	30¼	30¾	— ½
17⅝	18	Kans City Southern	100	17⅝	17⅝	17⅝	....
50½	51	Kelly-Springfield	300	50¾	50	50¾	....
33½	33¾	Kennecott Copper	500	34	33¾	33¾	+ ⅜
82¼	83	Lackawanna Steel	100	83	83	83	....
21⅝	22	Lee Rubber & Tire	200	22	21⅝	21¾	— ⅛
30	30½	Loose-Wiles	100	30	30	30	— ⅛
27	27½	Maxwell Motor	200	27¼	27	27¼	....
101	101¼	Mexican Petrol	1,600	101¾	101½	101⅝	+ ⅜
28⅝	29	Miami Copper	200	28⅝	28⅜	28⅝	+ ⅛
51½	52¼	Midvale Steel	300	52	52	52	— ½
30½	31	National Acme	100	31	31	31	....
51½	51⅝	Nat Enamel	400	51½	51½	51½	+ ⅜
58¾	60	Nat Lead	100	58¾	58¾	58¾	....
71½	71⅝	N Y Central	100	71½	71½	71½	+ ⅛
39½	39¾	N Y N H & H	200	39¾	39½	39½	....
68½	69½	Nova Scotia Stl	1,000	70	64	69½	+ 7
9¾	9¾	Ontario Silver	200	9½	9½	9½	....
32¾	33¾	Pac Mail	200	33¼	33	33	....
43⅝	44	Penn Ry	300	43½	43⅝	43⅞	+ ⅛
27¼	28½	Phil Co	100	28¼	28¼	28¼	....
50¼	50½	Pittsbg Coal	200	50¼	50¼	50¼	— ⅛
70¼	70½	Pressed Stl Car	300	70½	70⅜	70½	+ ⅛
....	....	Pub Serv of N J	200	96	96	96	....
60½	61	Ry Stl Spring	200	61	61	61	....
23¾	24	Ray Cons	200	24	23⅞	23⅞	— ⅛
87⅜	87½	Reading	700	87⅝	87⅜	87⅜	— ⅛
91½	91⅝	Rep Iron & Stl	700	92	91¾	91¾	+ ¼
100	101	Do pfd	200	101	101	101	....
31½	31¾	Sinclair Oil	500	31⅝	31½	31⅝	+ ⅛
83⅞	84	Sou Pac	700	84¼	84	84	— ¼
23⅝	23½	Sou Ry	100	23½	23½	23½	+ ⅛
45¾	46	Studebaker	300	44¼	44	44¼	+ ¼
150½	152½	Texas Oil	300	152	151	151	....
68⅞	69	Tob Prod	1,200	69	68¼	69	+ ⅛
96½	97½	Do pfd	100	97½	97¼	97¼	— ¼
127½	127⅝	U S Alcohol	700	127⅜	127¼	127⅜	+ ⅜
108⅜	108½	U S Steel	20,500	108¾	108¼	108⅝	+ ⅛
50¾	51	Va Chem	200	50⅝	50⅝	50⅝	— ⅛
9⅝	9½	Wabash	100	9¼	9¼	9¼	— ¼
37¾	37⅞	Do pfd A	1,000	38	37⅝	37⅞	+ ⅛
23	24	Do pfd B	200	24	23⅞	23⅞	+ ⅛
70	72	Wells Fargo	100	71	71	71	....
77¾	79	West Union	100	78	78	78	+ ¼
41½	42¾	Westinghouse El	100	41⅝	41⅝	41⅝	— ¼
42½	43¾	White Mot	100	42½	42½	42½	— ½
19¾	19⅞	Willys-Over	800	19⅝	19⅝	19⅝	....
61¾	62	Wilson & Co	600	62	61⅝	62	+ ⅛
64⅜	65½	Worth Pump	300	65	65	65	— ⅛

*Ex. dividend.
Total sales of stock, 67,600 shares.

GOVERNMENT BONDS.

	Bid.	Asked.
United States 2s, registered	98	98¼
United States 2s, coupon	98	....
United States 3s, registered	99	100
United States 3s, coupon	99	100
United States 4s, registered	105¾	107
United States 4s, coupon	105¾	107
United States Panama 2s, 1938	97	....

ON THE BROAD STREET CURB

INDUSTRIALS.

	Sales.	High.	Low.	Close.
Ætna	1,000	13½	13⅜	13½
Burns Bros Ice	1,200	37½	37	37½
Car Light & Pwr	500	2¼	2⅜	2¼
Chevrolet	2,000	139	135	138
Cuprite Sulphur	500	⅞	⅞	⅞
Curtiss	200	36¼	36	36
GrapeOla	800	⅞	⅞	⅞
Do pfd	1,500	1⅞	1¾	1⅞
Marc of Am	700	3	3	3
North Am Pulp	2,200	4	3⅞	3⅞
Relc Equip	900	11⅛	10⅝	11
Smith Mot Truck	500	1	1	1
Steel Alloys	150	5½	5	5½
Steel & Radiation	600	15	15	15
Sub Boat	100	16¼	16¼	16¼
Thiogen	825	5⅝	5½	5½
Un Motors	1,500	32¾	32⅜	32⅝
U S S	600	6	5⅞	6
Wright Martin	400	9⅜	9½	9⅜

OILS.

Amn Ventura	2,800	12	10	11
Barnett	500	⅛	⅛	⅛
Cosden	500	6⅝	6⅝	6⅝
Crystal	600	1⅜	1⅜	1⅜
Drillers	1,000	⅛	⅛	⅛
Hammond	600	.06	.06	.06
Federal Oil	500	2¼	2¼	2¼
Glen Rock	300	3⅞	3⅝	3⅝
Houston	100	75	75	75
Imperial	1,700	13-32	⅜	13-32
Island Oil	1,500	3¼	3¼	3¼
Met Pet	2,000	1⅜	1⅛	1⅜
Midwest Oil	3,000	1	1	1
N Y Chino	300	.30	.30	.30
Okla Oil	2,000	.02	.02	.02
Okla Prod	600	7	7	7
Okmulgee	1,000	3¼	3	3⅛
Penna Gasoline	300	¼	¼	¼
Red Rock	2,000	.51	.48	.51
Rice Oil	3,000	.05	.05	.05
Sapulpa	100	7	7	7
Sequoyah	500	⅝	⅝	⅝
Stand G & O	800	⅞	⅞	⅞
Stanton	1,800	1⅛	1⅛	1⅛
Texana	500	⅝	⅝	⅝
Tuxpam Star	5,000	.02½	.02	.02
Victoria Oil, new	400	3	3	3

MINING.

A B C Metals	12,000	.54	.50	.54
America Mines	1,900	.73	.71	.72
Am Tin & Tung	5,000	⅛	⅛	⅛
Amma	2,800	.37	.36	.37
Ariz Bing	2,800	5⅝	5¼	5⅝
Big Ledge	1,100	1⅛	1⅛	1⅛
Bos & Mont	3,000	.53	.53	.53
Butte Detroit	1,000	.17	.16	.17
Caledonia	1,500	.47	.46	.46
Cal & Jerome	300	1¼	1¼	1¼
Cerbat	2,900	1⅝	1½	1½
Coco River	50	2	2	2
Copper Valley	200	⅜	⅜	⅜
Cresson	300	4¼	4¼	4¼
Denbigh	700	2¼	2¼	2¼
El Salvador	1,000	.78	.75	.78
Emma Cons	3,000	.12	.11	.12
Eureka Croesus	600	1⅛	1⅛	1⅛
Fortuna	1,000	.38	.38	.38
Hattie	4,000	.65	.62	.65
Hecla	150	4⅛	4⅛	4⅛
Hypothekes	6,500	.21	.17	.18
Jim Butler	1,700	.60	.59	.59
Lone Star	15,000	.07½	.07	.07½
La Cons	500	⅞	⅞	⅞
Marsh	4,200	.05	.04	.04
Monster Chief	2,000	.05	.05	.05
Mother Lode	1,000	.36	.36	.36
Mother Lode new	100	3½	3½	3½
Mutual M & L pf	200	1¼	1¼	1¼
Nat Leasing	8,000	1½	1½	1½
Nat Zinc & Lead	1,400	.16	.15	.16
Nixon Nevada	300	.50	.50	.50
Ohio Copper	600	1⅛	1⅛	1⅛
Onondaga	1,800	5¼	5¼	5¼
Pacific Tungsten	100	1⅞	1⅞	1⅞
Ray Hercules	600	4⅜	4¼	4⅜
Rochester Comb.	2,000	.38	.38	.38
Rochester Mines	700	.37	.36	.36
Senorita	3,800	⅝	⅝	⅝
Silver Fissure	7,600	1	⅞	⅞
Silver King Ariz	2,100	⅞	17-32	⅞
Standard S & L	200	⅝	⅝	⅝
Stewart	2,500	.13	.11	.12
Success	1,500	.12	.12	.12
Superior Copper	600	3⅛	3	3⅛
Tonopah Ext	250	1⅜	1⅛	1⅜
Troy Arizona	1,000	.12	.12	.12
Tuolumne	4,000	1¼	1¼	1¼
United Eastern	500	3½	3½	3½
U S Lead & Zinc	4,500	.20	.19	.20
Ward Mining	2,000	.11	.10	.11
White Caps Mng	1,500	.30	.29	.30

BONDS.

Sales		High.	Low.	Close.
$30,000	Am T & T 6s w l	94	93⅞	93⅞
40,000	do 6s	99½	99½	99½
1,000	Armour 6s 1919	99½	99½	99½
20,000	Beth Steel 7s of 1920	100¼	100	100¼
7,000	do 1921	99½	99⅜	99⅜
10,000	do 1922	98⅝	98⅛	98⅝
50,000	do 1923	98⅝	98⅛	98⅛
5,500	B R T 7s	96	95½	95½
7,000	Cudahy 7s 1923	97½	97⅜	97⅜
20,000	Federal Farm 6s	103¼	103	103
15,000	Phila Elec 6s	98½	97⅛	98
12,000	Russian 5½s	57	55	56
10,000	do 6½s	58	58	58
26,000	Union Pacific 6s	100¾	100¼	100½

STANDARD OIL SUBSIDIARIES.

	Sales.	High.	Low.	Close.
Pierce Oil	300	17	17	17

CLOSING BID AND ASKED PRICES.

	Bid.	Asked.		Bid.	Asked.
Anglo-Am	13	13½	Prairie Oil	505	512
Borne Scr	440	470	Prairie P	255	260
Buckeye P	91	95	Solar Ref	290	310
Chese Mfg	300	315	Sou Pipe	178	183
Cit Oil	40	50	So Pa Pa	90	95
Cont Oil	440	470	S O Cal	218	221
Crescent P	33	37	S O Ind	610	620
Cumb Pipe	135	145	S O Ky	315	330
Eureka P	190	195	S O Neb	450	480
Gal Sir Oil	123	128	S O N J	523	528
Do pfd	120	130	S O N Y	271	274
Ind Pipe	257	262	S O Ohio	390	410
Ind Pipe	92	96	Swan & F	92	96
Nat Tran	13	14	Un T Line	96	100
N Y Tran	200	210	Vac Oil	332	337
Northern P	100	108	Wash Oil	25	30
Ohio Oil	320	325			
Pierce Oil	16⅛	17			

N.Y. BOND TRANSACTIONS

No. thous.		High.	Low.	Close.
489	U S Lib 3½s	100.00	99.94	100.00
9	do 1st 4s	94.46	94.36	94.40
186	do 2d 4s	93.56	93.48	93.52
28	do 1st 4½s	94.46	94.36	94.46
393	do 2d 4½s	93.54	93.46	93.50
926	do 3d 4½s	95.40	95.28	95.38
29	Am Am Sec 5s	97½	97¾	97½
211	Anglo-Fr 5s	94	93¾	94
9	City Bordeaux 6s	93¾	93¾	93¾
12	City Lyons 6s	93¾	93½	93¾
10	City Marseilles 6s	93¾	93½	93¾
166	City Paris 6s	90⅞	89⅝	89⅝
1	Dom Canada 5s	94	94	94
85	French Gvt 5½s	99⅛	98¾	98½
1	Jap 2d 4½s Ger	80¾	80¾	80¾
1	U K G B & I 5s	99¾	99¾	99¾
56	do 5½s 1919	98⅛	98	98⅛
135	do new	99⅜	99⅜	99⅜
16	do 5½s	95⅝	95⅝	95⅝
1	Am Agr Ch cv 5s	95	95	95
1	Am Tel & Tel cv 6s	93⅞	93⅞	93⅞
3	do col 5s	86½	86¼	86¼
1	do col 4s	77¾	77¾	77¾
1	A C Line 1st 4s	80	80	80
7	B & O refg 5s	78¾	78	78¾
12	do cv 4½s	77	76⅝	76⅝
20	do gold 4s	75½	74½	74⅝
6	Beth Steel 5s	81½	81½	81½
21	B R T ctfs 5s	96⅝	96⅝	96⅝
1	Cent Leather 5s	93⅜	93⅜	93⅜
2	Cent P B N J 5s	101	101	101
1	C & O cv 4½s	76	76	76
5	C B & Q gen 4s	79½	79½	79½
1	do joint 4s	93¾	93¾	93¾
10	do refg 5s	93½	93½	93½
1	C M & St P cv 4½s	76⅞	76⅞	76⅞
1	C R I & P ref 4s	67¾	67¾	67¾
19	Chile Copper 5s	79¾	79½	79½
1	C C C & St L gen 4s	83	83	83
5	Del River Tel 4½s	75½	75½	75½
11	Int Met 4½s	51	50⅝	50⅝
3	do refg 5s	78¾	78¾	78¾
10	Int Marine 6s	96⅝	96½	96⅝
2	Laclede Gas St L 5s	98	98	98
1	No Pac 4s	58½	58	58½
1	Mont Power 5s	89	89	89
6	N Y Cent deb 6s	94	93⅞	93⅞
1	do 4s	78½	78½	78½
1	do con 4s	80¾	80¾	80¾
2	NY NH & H cv deb 3½s	51½	51½	51
1	N Y Ry ref 4s	51½	51½	51½
1	do adj 5s	23¼	23¼	23¼
3	Nor Pac 4s	80¼	80¼	80¼
1	Nor States Power 5s	85½	85½	85½
5	Penna 4s 1948	84½	84½	84½
36	Reading gen 4s	83½	83⅝	83½
1	Rep I & S 5s	93¾	93¾	93¾
6	St L & S F 4s	59⅜	59⅜	59⅜
1	do 5s	73⅜	73⅜	73⅜
2	do adj 6s	68	68	68
7	S A Line adj 5s	53½	53½	53½
2	Sinclair Oil 7s	90⅝	90⅝	90⅝
1	So Pac cv 5s	90⅝	90⅝	90⅝
1	do cv 4s	79⅝	79⅝	79⅝
5	So Ry 5s	88⅝	88⅝	88⅝
1	do 4s	63½	63½	63½
41	Texas Co cv 6s	98¾	98¼	98⅜
2	Third Ave adj 5s	34½	34⅝	34½
2	Un Pac cv 4s	84¼	84¼	84¼
2	U S Rubber 5s	80¾	80	80¾
17	U S Steel 5s	98⅝	98¼	98¼
	Total sales [par value], $2,914,000.			

BOSTON STOCK TRANSACTIONS

MINING.

	Sales.	High.	Low.	Close.
Am Zinc	220	18½	18	18½

INSURANCE NEWS IN ALL BRANCHES EAST AND WEST

Reinsurance Bureau to Form Additional Unit.

BY THOMAS R. WEDDELL.

Because of the demand for reinsurance facilities, due to the retirement of the German companies and the rapid increases in lines, the reinsurance bureau is preparing to increase its facilities. A committee appointed to consider the proposition has unanimously recommended the formation of another unit of reinsurance, to become operative as soon as the required 100 per cent of subscriptions has been received.

Subscriptions are open to the entire membership and the same rules prevail as in the original bureau. The capacity is to be $200,000 on ordinary risks and $300,000 on fireproof and sprinklered risks. Cessions from members are limited to $10,000 on ordinary and $15,000 on fireproof and sprinklered risks, all on the single cession basis. After Oct. 1 the original bureau will accept single cessions only, limiting the double cessions formerly allowable in case of a larger retention, and the second unit will provide capacity for the risks curtailed by this ruling. On the new unit each company must retain $2,500, which will give it a better classification than the original unit, where the retention was $1,500.

SOCIAL INSURANCE.

At the recent meeting of the American Federation of Labor a special committee was appointed to make a thorough investigation of the personnel, financial resources, and methods of the various organizations which are advocating compulsory social insurance. The American Society for Labor Legislation has been active along this line and its recommendations have been criticized as based upon German models and tending to encourage its bureaucratic form of government. The American Federation of Labor will make an examination of social insurance and will prepare its own bill if such legislation should be regarded as desirable.

INSURANCE NOTES.

The Postal Insurance Underwriters' conference has increased rates on parcel post and unregistered mail insurance, taking effect Sept. 1. The new rates are in multiples of 5 cents, the rate for an unregistered letter or package valued at $25 or less being 5 cents, while a registered letter or government insured parcel post package will be insured for 5 cents up to a value of $50.

The Interstate Mutual Automobile Insurance company of Rock Rapids, Ia., which was organized as an assessment company and was changed to a reserve mutual last year, has been reincorporated on the stock basis. The new company takes over the assets of the mutual and gives extended insurance for nine months to the mutual's policyholders.

The annual meeting of the American Life convention will be held in Chicago Sept. 19 and 20. Gov. Lowden will make an address of welcome on behalf of the state and R. W. Johnson, president of the Central Life of Illinois, on behalf of the Illinois companies.

The employer's liability involved in the recent cavein at the Silver Iron mine of the M. A. Hanna company at Mesaba range has been adjusted at $100,000. It was issued by the Aetna Life and placed in the pool for writing mines.

C. H. Coates, western manager of the National Liberty, accompanied by his wife, has gone to the Dells of Wisconsin for a short vacation.

For the first six months of this year the North American Accident wrote 44,000 new risks as against 37,100 for the same period last year.

HAY AND STRAW

Timothy hay sold at $36.00 in Chicago yesterday. Receipts were light and demand good. No 1 timothy was $27.00@30.00; standards, $25.00@27.00; No. 2 timothy and No. 1 clover mixed, $23.00@25.00. Prairie hay was $25.00@26.00 for southwestern and $24.00@25.00 for western and northwestern. Rye straw $8.00@9.00 and wheat and oat straw $7.00@8.00 per ton.

PRODUCE TRADE

FRUITS were in ample supply yesterday with a fair business. Peaches are coming from Michigan in limited quantities and sell at a big discount under southern, quality being poorer. Melons were plentiful and market easy. Potatoes sold at lower prices, with increased offerings of home grown, while arrivals from the outside were 43 cars and 95 cars were on track. Live fowls advanced 1c. Spring chickens and broilers were up ½c. Receipts for the week were 13 cars and 4,035 coops of all poultry.

No change was made in egg prices, offerings being liberal. An easier feeling prevailed in the butter market for the low scoring creamery, while the better grades were held at full prices.

WEEKLY RECEIPTS OF BUTTER.

Cities.	Last wk.	Prev. wk.	Since Mar. 1, '18.
Chicago	66,918	71,586	1,270,868
New York	61,698	72,624	1,384,368
Boston	29,141	30,476	490,131
Philadelphia	13,260	13,180	248,636
Total tubs	171,012	187,866	3,344,003

RECEIPTS OF EGGS FOR WEEK.

Cities.	Week July 27	Week Aug. 2,	Since Mar. July 20-26	1, 1918.
Chicago	79,327	85,415	3,059,118	
New York	113,171	126,008	3,073,886	
Boston	34,581	29,119	1,097,964	
Philadelphia	23,920	34,690	782,324	
Total cases	250,999	275,232	8,013,294	

COLD STORAGE MOVEMENT.

Movement of butter in pounds for last week:

Cities.	In.	Out.	On hand.
Chicago	2,190,664	343,325	16,572,670
New York	1,523,339	369,360	19,639,412
Boston	1,344,561	256,510	12,803,335
Philadel.	310,100	126,515	3,989,765
Totals	5,268,664	1,095,910	53,005,182
Prev. week	6,172,463	1,073,324	48,832,228

Cities.	In.	Out.	On hand.
Chicago	38,100	13,725	1,516,333
New York	20,522	6,708	987,379
Boston	5,092	5,421	457,997
Philadel.	6,017	6,934	259,387
Totals	69,731	32,783	3,221,095
Prev. week	91,209	34,924	3,184,147

OUTSIDE PRODUCE MARKETS.

New York, Aug. 3. — EGGS — Irregular; receipts, 15,804 cases. Fresh gathered extras, 46@47c; fresh gathered regular packed, extra firsts, 44@45c; do firsts, 40@43c; state, Pennsylvania and nearby western henery whits, fine to fancy, 56@57c; state, Pennsylvania and nearby browns, 48@50c; do gathered brown and mixed colors, 38@47c.

CHEESE — Firm; receipts 2,470 boxes. State, fresh specials, 25½@26c; do average run, 25@25½c.

POULTRY—Live—Firm; chickens, broilers, 39c; fowls, 34c; old roosters, 23c; turkeys, 26@30c. Dressed—Steady and unchanged.

St. Louis, Mo.—EGGS, 33½c.

Philadelphia, Pa.—POULTRY—Live, dull; fowls, lower, 34@35c.

COTTON SOARS AGAIN; $6 TO $7 A BALE HIGHER

New York, Aug. 3.—The bull movement in cotton which started immediately after the low government condition figure was issued on Thursday, reached a climax today in one of the biggest advances the market has witnessed in some weeks. Active positions sold $6.00@7.00 a bale higher, representing practically $15 a bale advance since last Thursday morning.

Heavy western, Liverpool, southern, and spot house buying were features of the upturn, the short interest showing a good deal of alarm over the character of weather news as well as the favorable war reports and a cable stating that Lancashire cotton mills are to be permitted to run more hours weekly and use increased machinery.

The latter was considered of much significance in view of the report current a few days ago that arrangements had been made for shipping to accommodate exports of between 125,000 and 140,000 bales of cotton to the United Kingdom during August.

Fall River sales of print cloths for the week were 100,000 pieces, against 120,000 last year, and curtailment 120,000, compared with 300,000 a year ago. Futures:

	Open.	High.	Low.	Close.	Prev. close.
January	26.86	27.00	26.10	26.95	25.60
March	26.26	26.90	26.03	26.90	25.40
May	26.08	26.08	26.08	26.08	25.38
October	26.40	27.60	26.40	27.50	26.35
December	26.37	27.05	26.20	27.00	25.71

NEW ORLEANS, La.—The advance in cotton was continued today chiefly on the strength given the market by war news. Last prices showed net gains of 134 to 148 points. Futures:

	Open.	High.	Low.	Close.	Prev. close.
January	25.32	26.19	25.17	26.19	24.71
March	25.07	26.30	25.07	26.10	24.71
October	25.30	26.65	25.30	26.50	25.16
December	25.05	26.30	25.04	26.10	24.74

New York spot steady; middling, 31.10c; New Orleans quiet; middling, 27.75c.

The Tribune Investors' Guide

Answers to inquiries are based upon information which THE TRIBUNE believes reliable, fair, and unprejudiced, but beyond the exercise of care in securing such information THE TRIBUNE assumes no responsibility.

Inquiries must bear the signature and address of writer in order to receive attention. Answers thought to be of public interest will be published. If an answer is not of general interest it will be mailed provided stamp is inclosed. Address letters to Investors' Guide.

Investors Must Demand Their Rights

The chorus of protests that has risen against the contract which the railroad administration is trying to force the companies to sign has had only one result thus far. It has stopped some of the leaks by which details of the negotiations were escaping. There are no indications yet of any satisfactory change in the demands.

It seems amazing at first sight that the government should take control of the railroads on a promise of a certain compensation to their owners and that, a few weeeks later, representatives of the government should steadily refuse to fulfill the promise. The situation is, however, the logical outgrowth of what has been going on for two decades. Investors in general and owners of rail securities in particular have been the victims of steadily increasing aggression. Politicians have found it profitable to advocate the rights of "the people" to low fares and low freight rates irrespective of the cost of operating the roads.

Now at last investors are beginning to combine in defense of their property. The Association of Owners of Railroad Securities is taking part in the present negotiations. It refuses to accept the proposed contract and the railway presidents will hardly be induced to sign it in defiance of the owners' wishes. In this association are now most of the holders of large amounts of railway stocks and bonds, including heads of life insurance companies, whose funds are thus invested.

If every holder of rail securities and every owner of a policy in a life company owning blocks of railway bonds will aid in the work the politicians will see a new light. At least 10,000,000 people are vitally interested in railway securities. Let them continue to demand fair treatment.

Midwest Refining.

F. H., Bluffton, O.—The Midwest Refining company has issued $25,558,350 of stock in shares of $50 par. Its report for 1917 shows earnings of 45 per cent on capital, compared with 42 per cent in 1916, on $20,000,000 of capital. Its refining capacity now is much larger than a year ago and earnings are said to be proportionately larger. It buys oil on long term contracts from the Midwest Oil company and controls the Merritt Oil corporation, which has a large area of productive oil lands. Dividends of 8 per cent are paid, making the yield less than 4 per cent at present market prices.

Middle West Utilities.

C. F.—The Middle West Utilities company made such a large gain in gross earnings in the year ended April 30 last that increasing costs of operation were more than offset and net earnings showed a small increase. The gross income of the holding company was $1,855,211. After deducting $675,373 for interest, $194,922 for administration expense, and $43,314 for miscellaneous items there was left $1,041,602. This covered the 6 per cent dividend on $12,000,000 of preferred stock about one and one-half times. Dividends of 2 per cent in cash and 2 per cent in stock were paid on the $9,784,900 of common stock. This latter dividend was not quite all earned.

Cudahy Notes.

P. V.: The Cudahy Packing company is issuing $10,000,000 five year notes for the purpose of reducing its bank loans and thus increasing working capital. A sinking fund of 15 per cent will retire 60 per cent of the issue before maturity. The notes are junior to $8,747,300 of first mortgage bonds and are followed by $8,550,500 of preferred and $11,449,500 of common stock. The company contracts to maintain net quick assets equal to at least double the amount of notes outstanding. In view of the sinking fund and the present unusually large earnings of the company, also its long record as a dividend payer, these notes are well secured.

Brief Answers.

P. F.—The bonds of the French republic outstanding in the United States are secured by collateral and are a conservative investment. The income tax rate for this year is not known. Congress is now fixing it. Your other questions are not of general interest. Send stamped envelope for answer.

G. H. T.—No record is found of old Prompter Gold and Silver mine. Few productive mines live forty years. Unproductive ones die young.

T. J. S.—United Eastern at last accounts had known reserves sufficient to last about three years. How much more may be developed is unknown.

NEW CORPORATIONS.

The following applications for incorporations were filed in the office of Secretary of State Emmerson in Springfield yesterday:

Consumers' Glove Manufacturing company, Chicago; capital, $10,000; incorporators, Lawrence M. Fine, Tillie Glass, and G. S. Fins.

Farmers' Grain Company of Girard, Girard; capital, $20,000; incorporators, Joseph L. Alford, John A. Warrick, Horace H. Rutherford.

Industrial Plant Protection corporation, Chicago; capital, $25,000; incorporators, Solomon R. Clute, L. Shirley, Tark G. Knotin.

Ryan Granite Quarries corporation, Chicago; capital, $500; incorporators, James V. Thompson, Joseph King, and Eric A. Larson.

South Side Teaming company, Chicago; capital, $10,000; incorporators, L. E. Brown, Harry L. Baldwin, and Ernest O. Best.

Anderson Lake Fighting club, Chicago; social; incorporators, Edward H. Ehrhorn, William H. Stuart, and F. I. Furber.

Ide Patents corporation, Springfield; capital increased from $5,000 to $50,000.

COMMERCIAL FAILURES LESS.

There were 143 commercial failures this week in the United States, against 162 last week and 247 last year, according to R. G. Dun & Co.

PACKARD TWIN SIX

Safeguarding the Packard Owner's Investment

THE purchase of a motor car by men of affairs today is the result of business judgment rather than sporting instinct.

Property, as well as business, is divided into essentials and non-essentials.

Intrinsic value, dependability, a continuing service of a high order, coupled with an organization which *includes* a Packard owner from the moment he purchases his car, has served to place the Packard Twin Six in the class of "essential property."

There can be no question of the usefulness of the Packard in these times. And in the train mileage saved by the Packard there is no undue use of man-power to keep them in service.

Ask the man who owns one

PACKARD MOTOR CAR CO. *of* CHICAGO

MICHIGAN AVENUE AND TWENTY-FOURTH STREET

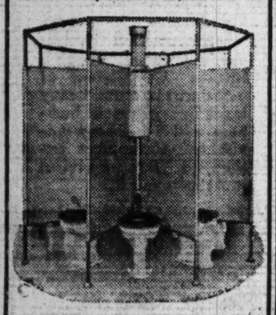
BRANCHES:

Aurora, Danville, Dubuque, Grand Rapids, Milwaukee, South Bend, Rockford, Peoria, Springfield

Dealers—Bushnell, La Salle

The KELLY Octopus Water Closet System

(PATENTED)



8 Water Closets in a 7 ft. 6 in. Circle

With or Without Doors.

Saves Space, Labor and Money

Hundreds now in Factories, Schools, Railroads, Hospitals, Public Comfort Stations, etc. Will last a lifetime without repairs. Eight of these combinations with 64 closets recently installed in Winslow Bros.' Chicago Ammunition Plant.

Send for Catalog

THOS. KELLY & BROS.

405 So. Kolmar Av.

Phone Kedzie 83 Chicago

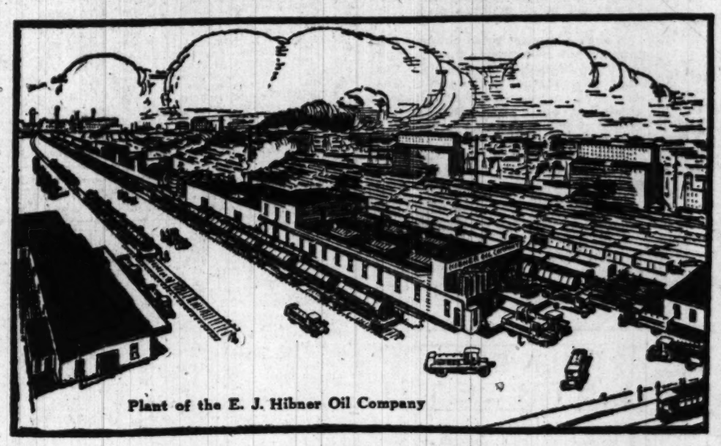
Norins, Bessman & Norins

offer a limited amount of stock to increase the capital of the

E. J. Hibner Oil Company

ESTABLISHED 1894

the purpose of this increase being to enable this concern to take care of its growing business resulting from War's unusual demand for Oil Products.



Plant of the E. J. Hibner Oil Company

Nature of the E. J. Hibner Oil Co.'s Business

This company engages in the refining, manufacturing and distribution of petroleum products, paints and varnish, oils and kindred products, in which business it has been successfully engaged for the past 20 years.

This company has just acquired the $100,000 plant and the established business of the Keystone Oil and Mfg. Co., thereby doubling its trackage and its manufacturing and delivering capacity.

It **now** has two large, well equipped manufacturing and storage plants located in the northwest side of the city —valuable private switch tracks—complete delivery equipment, consisting of tank cars, 10 tank motor trucks and seven wagons—carrying its products to all parts of the city.

It also has a large and continually increasing trade among large manufacturers, service stations, garages and stores throughout the city.

Read the Record of This Company for the Past Four Years

Year.	Capital Invested.	Dividend Paid.	Year.	Capital Invested.	Dividend Paid.
1914	$5,300.00	9%	1916	$22,500.00	18 %
1915	9,560.00	12%	1917	33,000.00	19½%

Last Year This Company Paid a Dividend of 19½%

Lost year—1917—The E. J. Hibner Oil Company did a gross business of $350,000 on a capital of $33,000—that is, its total business amounted to over 10 times the amount of its paid-in capital—and on this business it paid its stockholders a dividend of 19½%.

The present offer increases the capital stock from $50,000 to $150,000. This *low* capitalization is unusual—taking into consideration the valuable properties, large *going* business and continued growth of this concern. The increase in working capital will permit doubling the volume of business next year with a corresponding increase in earnings and dividends.

This Company Does *Not* Drill for Oil

A Manufacturing and Marketing Organization

The E. J. Hibner Oil Company has no connection with the drilling of oil wells or the production of oil. It buys the oil which has already been produced, refines it and markets the products thus obtained. It is strictly a manufacturing and marketing organization. This is the same kind of business that has resulted in the immense profits made by the Standard Oil Company.

It may generally be said that the large and continued profits of the petroleum business are found in the refining and marketing of oil products—not in the prospecting and drilling end of the business, which in a great many instances has resulted in loss to the investor.

That the manufacturing and marketing of oil is the safest and most profitable generally for stockholders is in part proved by the fact that such concerns as the Sinclair, the Cosden, the Gypsy, and other large oil companies have, after their first large development stage has been passed, been converted into manufacturing and marketing organizations which purchase production from smaller companies that are drilling wells in the different oil fields.

The Demand for Oil Products

The demand for Petroleum Products, Lubricating Oils, Greases and other industrial essentials, such as are handled by the E. J. Hibner Oil Company, is **enormous.** This demand is growing daily. It is only a question of supplying the demand **fast enough.** The concern which does its part in meeting this demand can rest assured of getting all the business it can handle at an excellent profit. **Act at once. Call us up, or fill in the coupon and mail today.**

The E. J. Hibner Oil Company Is an Illinois Corporation

This company has back of it 24 years of continual operation. It is today a **going** and **growing** concern. Its officers and directors are all conservative, experienced and successful business men, whose records will bear the closest investigation.

The President and Treasurer—Mr. M. J. Votava is a man of long experience in the oil business, having been active in all branches of the business for 14 years. His training includes valuable refining experience gained while Secretary and Treasurer of the New Process Refining Company of Joliet, Illinois.

The Vice President—Mr. L. F. Shane has been prominent in Insurance circles for the past 20 years. He is now connected with the well-known firm of Shayne, & Cullerton, located in the Insurance Exchange Bldg.

The Secretary—Mr. F. F. Perner was for many years Chief Auditor for the American Naval Stores Company, a concern dealing in turpentine and pine tree products. He is considered one of the most expert Oil Accountants in the country.

References—Greenebaum Sons' Bank & Trust Company.

Tribune 8-4-18 Date.....

NORINS, BESSMAN & NORINS,
11 So. La Salle St., Chicago, Ill.

Gentlemen:

I will be glad to have complete information regarding the opportunity offered by investment in the E. J. Hibner Oil Company.

NAME .....

ADDRESS .....

NORINS, BESSMAN & NORINS

INVESTMENT BROKERS

11 So. La Salle Street CHICAGO Telephone Majestic 9063

PART 7
Theaters 2. Music 3.
Movies 3. Society 4, 6.
Clubs 5, 6.

The Chicago Sunday Tribune.

THE WORLD'S GREATEST NEWSPAPER

Every Little Dime Saved Is a Stitch in Time

AUGUST 4, 1918.

Mid-Summer Items of the Shows and Showmen

Percy Mackaye has written and Arthur Hopkins will produce a play called "Washington, the Man Who Made Us," dealing with the days and characters of the American revolution. Though Mr. Mackaye is a poet, the drama is in prose, and it is divided into sixteen "actions" and fourteen "transitions." Among these are shown Washington paying court to Martha Custis, Washington crossing the Delaware, Washington freezing at Valley Forge, and the unfurling of Betsy Ross' first flag. Robert Edmond Jones, decorator of the impending "Garden of Paradise," will design the scenes and costumes.

From Miss Laurette Taylor's diary of the Red Cross "Out There" tour:

"Pittsburgh—It was so warm that Mrs. Fiske found sufficient excuse to push her desire for solitude to extreme limits. We searched the theater for her without results, but at last discovered her on the roof. She was dressing on the roof. She is a most feminine, darling person, and why she withdraws her gentle self from us is a Sam Lloyd puzzle. Good-by, Mrs. Fiske. I know now how Dante felt at never knowing Beatrice."

Meow!

In the dramatization of Mrs. Rinehart's war tale, "The Amazing Interlude," Miss Marie Doro will impersonate the ineffable Saralee, who served soup to the soldiers and fell in love with the Belgian spy.

The plans of John D. Williams contemplate these productions for the coming season:

Oscar Wilde's "An Ideal Husband," with Norman Trevor, Cyril Harcourt, Constance Collier, and Beatrice Beckley.

Lionel Barrymore in "The Copperhead."

"Beyond the Horizon," by Eugene O'Neill.

"All Souls' Eve," by Anne Crawford Flexner.

"The Song of the City," by Rachel Butler.

A play of western life in '49, by Augustus Thomas.

George C. Tyler is arranging to present the following:

"Among Those Present," with Cyril Keightley, A. E. Anson, Hassard Short, W. B. Mack, and Marjorie Patterson.

"Sawdust and Sentiment," by L. B. Yates.

Mary Roberts Rinehart's "Amazing Interlude," dramatized by Edward E. Rose.

"All Wrong," a dramatization of William S. McNutt's "A Burglar's Feelings," by W. H. Post.

Laurette Taylor in "Happiness."

George Arliss in "Hamilton."

Alexandre Carlisle in "A Country Cousin," formerly "The Ohio Lady," beginning here on Labor day.

Patricia Collinge in "Tillie," a dramatization of "Tillie, the Mennonite Maid."

Booth Tarkington's "Penrod."

William A. Brady announces the following enterprises:

"I. O. U.," by Willard Mack and Hector Turnbull, with Mary Nash.

Alice Brady in "Forever After," by Owen Davis.

"The Chinese Puzzle," by Marion Bower and Leon Lion, now playing in London.

"Human Nature," by Owen Davis.

The Frohman company has obtained the American rights to "Nurse Benson," in which Miss Marie Lohr is playing in London.

Glen MacDonough and Reginald De Koven have delivered a musical play named "Yesterday" to the Messrs. Shubert.

After Fiske O'Hara's engagement at the Olympic in "Marry in Haste," Messrs. Smith and Golden will present "Turn to the Right" again, beginning Aug. 25. The cast will include Jason Robards, Joe Smith Marba, Mabel Bert, Helen Collier, Barry McCormack, and Jessie Glendinning.

"Oh Look!" which will open the La Salle's season Tuesday night is James Montgomery's farce, "Ready Money," set to verse and music by Joseph McCarthy and Harry Caroll. The songs include "It's a Long Road to Peacock's," "Carolina," "A Kiss for Cinderella," "I'm Always Chasing Rainbows," "I Don't Remember Now," and "Do You Want to Marry?"

Mr. Tinney, though his leg is broken and he has had trouble with the Shuberts, retains his sense of humor. He appeared at the Palace last night on two crutches, one labeled "Lee," the other "Jake," and the box which inclosed his wounded member was inscribed "A Typical Morosco Cast."

Marc Klaw is explicably inconsolable over the hostile attitude of the congressional tax-layers toward the theater. They propose to double the levy on theater seats. "It looks to me," says Mr. Klaw, "as if congress, despite all the valuable aid given by the theaters to the various war activities, is bent on legislating us out of existence. With the advance in railroad fares, the penalty on sleeping car tickets, which no theatrical company can avoid; the doubling of the license, and the 100 per cent increase in the tax on the public, they are killing the goose that lays the golden eggs."

Another falsetto item has been added to our effeminate battle hymnology. It is named "Hello, Central, Give Me No Man's Land," and its contents are worse than its caption indicates. It seems that the only literate he-songs inspired by this war are Mr. Cohan's "Over There," Mr. Carpenter's "Khaki Sammy" and "The Long, Long Trail," a sad hymn but a brave one.

It may be said for the Marines that they do not sing "America, Here's My Boy," or "A Baby's Prayer at Twilight for Its Dadda Over There." In army and navy garrisons hard-by Chicago such mincing castrata are to be heard; but never in the barracks of the "devil-dogs." The musical outcries of those soldiers are male, and though they may be rough, they sound of bristles and bowels rather than of slaps upon the wrist. The captain who hears his men singing "And if I had another he'd march beside his brother," and does not interfere, is suspect; and his function is in a harem, not an army.

An imposing coterie of dramatic eleemosynaries are in Chicago preliminary to the production of "The Garden of Paradise" at the Studebaker Aug. 12. Besides the noteworthy troupe of actors and actresses we have with us Mr. Sheldon, the author. Mr. Janney, the impresario; Mrs. Norman Hapgood, the general scrutator; Mr. Eagle, the stage director, and Mr. Robert Edward Jones, the scene painter and dress designer.

Had it not been for the patriotic generosity of A. H. Woods, the New York showman, the soldiers and sailors of the barracks adjacent to Chicago would be without free entertainment today. "Friendly Enemies," though it has been performed previously for the army and the navy, will be played again this afternoon at the Woods, and men in uniform will be more than welcome.

Secretary Baker makes this announcement concerning Smileage:

"The nation-wide Smileage sale is a contribution from the people of the United States to the contentment, effectiveness, and future usefulness of our soldiers. It is a part of the great effort the government is making to surround our soldiers with wholesome environment. It is an important part of the work of the commission on training camp activities."

Banks and stores in 5,000 towns are now handling the sale of Smileage, but if you wish to send a book of smiles to a soldier, and you are not in touch with one of these, write to Harold Braddock, director of Smileage, war department commission on training camp activities, Washington.

In order to overcome railroad difficulties in routing shows over the Liberty circuit, Mr. A. G. Simmons, assistant general passenger agent of the Lehigh Valley railroad (the very best man for the job) has been assigned to act as railroad traffic counselor to the war department commission on training camp activities. He will be located in the New York office of the commission at 1520 Broadway.

"Seven Days' Leave," imminent at the Garrick, is a British melodrama of the war, showing in its animated procedure the gun deck of an American cruiser, United States troops dedicating a shrine in an English churchyard, and other magnetic episodes appropriate to the time. In it there is a German spy, who steals the plans of the fortifications, and Lady Mary Heather, an intrepid Englishwoman, swimming far out at sea to thwart such villains as may be current in the secret service of the Teutonic powers. The play begins Sept. 1.

Lew Fields, running true to gossip, is about to enter one of the "Friendly Enemies" troupes, but Mr. Weber has refused to bear out the prognosticators and will continue as an impresario. The Fields company, with Charles Winninger in the Sam Bernard rôle, will open in Boston the last week of this month. Plans for a purposed Weber-Fields return in musical comedy have accordingly been abandoned.

Charles Dillingham, F. Ziegfeld Jr., and Messrs. Klaw and Erlanger have formed a producing affiliation to undertake theatrical projects in a big way. Raymond Hitchcock will be one of their stars.

Mr. Kaufman in the New York Times today says that Mr. Hitchcock, even in the palmy days of the first "Hitchy-Koo," was not accumulating funds as he should have been. Good natured, generous, and always a good fellow, Mr. Hitchcock paid his people the salaries they asked—an error of which the commercial manager is rarely guilty—and so made only a fraction of the fortune which should have been his.

That fortune he promptly invested in two bad musical productions and a lease of a theater; and the combination not only obliterated all the "Hitchy-Koo" profits but plunged the actor deeply into debt. The seventeen weeks during which he was the lessee of the Fulton theater in New York were seventeen weeks of loss. Notwithstanding the fact that economy had become a necessity by the time the second "Hitchy-Koo" was produced, Mr. Hitchcock put that entertainment together with an improvidence even greater than that which had characterized his previous productions. An instance of this is the fact that he agreed to pay Leon Errol $1,500 weekly—$1,000 for his services as an actor and $500 weekly for his labors in staging the piece. A stage director is commonly paid a salarly only during the weeks of rehearsal.

The scale on which the 1918 "Hitchy-Koo" was produced, in fact, brought the weekly cost of operation to about $13,000. Discounting the matinées, which are rarely played to capacity in the case of a musical show, the piece could draw some $14,000 by crowding the house every night. This slight margin of $1,000 had, of course, to be applied on the original cost of production, and even at this rate it would have required many weeks for the return of the original investment. The week before last there occurred the hot weather, which caused the weekly receipts to drop to $9,000, and in the absence of a reserve fund the recourse to K. & E. became inevitable.

Mr. Hitchcock's difficulty, with Mr. Errol was entirely independent of this major ailment. The agreement between the two regarding the manner in which Mr. Errol should be advertised was at the root of the trouble, and inasmuch as there was no prospect of agreement on the question it seemed wise for the pair to separate. Matters never reached a critical point between the two, and during the last week—the show's final one in its present form—the pair continued to share the star dressing room in all amicability. When the piece reopens in Boston late in the month, however, Mr. Errol will be among those missing.



Francis Finch, who does those awfully clever modern art portrait busts, has offered his services to an army hospital in case any wounded soldiers' faces need remodelling. Says Francis, "This war is beginning to 'get me' (likewise the draft) and I wanna do something!"

AMONG US MORTALS

SOME WAR PORTRAITS

By W. E. HILL



Archie, the eighteen-a-week office boy, getting a little relaxation with the boss's sporting final. Archie may not be much to brag about around an office, but he can't be drafted for five years, and that's something



The patriotic Lambert Cuffe, who hopes to be sent over as the American "Bairnsfather," making a call on the War Department



The sentimental Miss Sniffin, who never does anything by halves, weeping quarts after presenting a doughboy with a rose to take to France. Much more soul satisfying—to Miss Sniffin—than a package of cigarettes or a cake of chocolate



Alderman Link at the patriotic parade trying to combine a look of calm exaltation with the dignified nobility of a Lincoln or a Washington for the benefit of the movie camera



Among those whom the war has hit hardest is Mrs. Minnie Kraus, widow of a multi-millionaire brewer, who for years had been slowly battering her way into the Four Hundred. A group photograph, with Minnie and the Crown Prince in front (for use in the home society columns) was expected to do it—then came the war and spoiled everything!



Two ladies in the reviewing stand of the patriotic parade, who prefer profile to full face, have spotted a newspaper photographer

Burns Mantle's New York Letter

NEW YORK.—[Special Correspondence.]—Now the story comes out. Albert Herman Woods, showman, is the real cause of the "Friendly Enemies" furore. Sam Bernard and Louis Mann are mere lay figures with laughs up their sleeves. It was Mr. Woods who discovered and encouraged the writing of the play. It was Woods who cast it and produced it. It was Woods who outlined the advertising campaign that has kept the alleged enmities of the two stars the subject of trivial but persistent discussion in the newspapers. It was Woods who arranged with the speculators to take over $60,000 worth of the best seats for the first eight weeks of the New York run, which has just begun. And it is Woods who will profit to the extent of a fortune or two from the success.

And on just how trivial an incident do you suppose the injection of the Woods personality into the proceedings rested? On a missed bowl of soup! On a luncheon at the Knickerbocker he had planned to eat and did not eat! As he entered the grill room he met one of the authors of the play, had his curiosity piqued, and his jealousy subconsciously stirred by the latter's statement that he was about to sell the idea to a rival manager, and immediately lost his appetite.

This was last January. Bernard and Samuel Shipman, who wrote the comedy with Aaron Hoffman, were fortifying themselves with food against the test of a meeting with Arthur Hopkins. Hopkins, regarded in the profession as a highbrow, is suspected of not caring a great deal for German comedians or dialect comedy. The Hopkins appointment was for 2 o'clock. It was then 1:30. "Tell me about the play," suggested Woods. "We will, if Hopkins doesn't like it," said Shipman. "Tell me now," insisted Woods; "it isn't 2 yet." "You haven't had your lunch," suggested Bernard. "I don't want any lunch," declared Woods.

So they went down to the Woods offices, which are practically next door to those of Hopkins, and there the plot of what became "Friendly Enemies" was outlined—and tentatively sold.

At 2 Shipman rushed over to keep his Hopkins appointment. He found Arthur missing. He might be on his way back, but the phone clerk thought he probably was playing golf. Shipman didn't wait. One manager in the hand is worth a dozen on the links. Back he rushed to the Woods office. Louis Mann had joined the party. Woods agreed to take the play and pay the customary advance royalties. The comedians, who were tied up with vaudeville contracts, insisted it had to be written in a hurry. Shipman thereupon asked for a collaborator. Aaron Hoffmann was agreed upon.

Shipman and Hoffman went to Atlantic City and the play was written in two weeks—five days is the actual time spent on it, they say. Three weeks later it was produced and pronounced fit. Before it was taken to Chicago both Mann and Bernard accepted 25 per cent of the profits of the company in which they were appearing, with a minimum salary guarantee. Bernard was so excited he bought a 12½ per cent interest in the production, whoever played it. That investment alone will make him a rich man. A richer man, perhaps we should say, seeing that he is already pretty well established financially. German comedians being a glut on the present wartime market, Woods will have his pick of the field with which to furnish forth four or five "Friendly Enemies" companies the coming winter. It will be one of those "quick clean-ups" on which Broadway Country club members love to expatiate.

During its first week in New York "Friendly Enemies" has equaled its first success in Chicago. The audiences have been huge, despite the heat. It was a bigger first week than "Potash & Perlmutter," another of the Woods' inspirations, enjoyed.

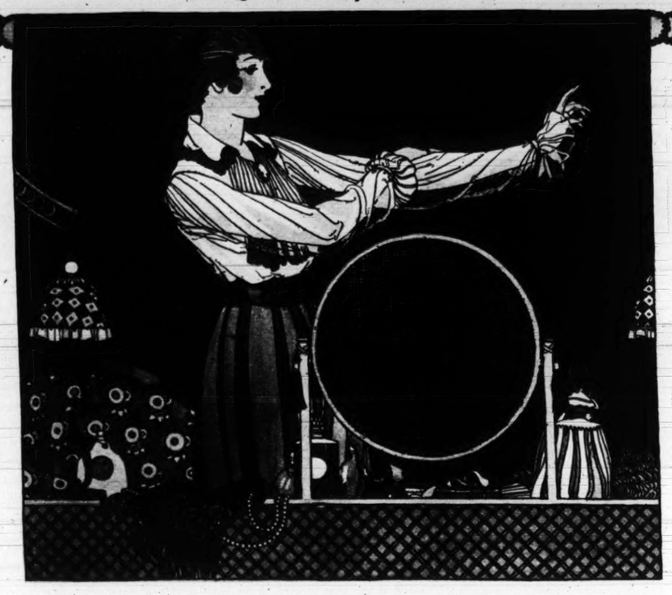
Also the comedians have been generously interviewed on their love and admiration for each other. One interviewer found them set for the ordeal with Louis' arm around Sam's shoulder. Another tried his best to get them to talk of other things, but found them intent on the subjects agreed upon, Mann's superior acting and Bernard's wonderful comedy.

Their first night receptions were duly timed. Each entered singing, that the audience might be prepared for his coming. Louis was never more ardent in the enthusiasm of his love for Sam. He hugged him and shook him, and threatened frequently to kiss him. And Sam smiled through his perspiration and his grease paint as though he was extremely grateful. Still the report persists that off stage they will have none of each other. It doesn't matter which report is true. So long as they can keep one or the other going they

[Continued on second page.]



Launders Delicate Fabrics





Won't Shrink Sweaters

A LOVELY NEW EVENING DRESS

"I had an evening dress of a heavy white Chinese silk crepe, beautifully embroidered. It was dirty and I was tired of the style, but the material was still as lovely as ever. I did not want to spend the money for having it cleaned and remodeled too. I cut out the cleaner's bill by washing it myself in Lux. As I ripped it all apart before washing it, the material was as fresh and soft as when it was brand new. The washing was next to no work, and incidentally, I made the dress over for about what I would have paid for having it cleaned."

Miss Nancy Miller, Chicago, Ill.

TWO DELICATE SILK WAISTS

"I had a chance to try Lux on two very delicate silk waists. They came out beautifully. I shall never be without Lux."

Mrs. C. L. Skinner, Somerville, Mass.

WASHED A NICE WOOL SWEATER

"I washed a nice sweater (all wool) with Lux without shrinking it at all."

Mrs. E. R. Blanchard, Quincy, Mass.

A SOILED CHINCHILLA COAT

"I overheard one girl telling another, who was wearing a soiled chinchilla sport coat, to try Lux. She had washed hers. Her mother was afraid to have her try it, but it was old, so she did and it came out beautifully. She told every little detail—to be sure and dissolve a little Lux in the last rinsing, and *not* to rub!"

Miss M. Ashland, New York City

BABY'S SHIRTS UNSHRUNKEN

"I have used Lux for washing baby's all-wool shirts, bands and stockings, and find it way ahead of anything I have ever used, keeping them very soft and not shrinking them."

Mrs. V. H. Dunning, East Douglas, Mass.

"Three times to the cleaner's and you've paid for it all over again."

DO you know how I came to use it? Through Louise. She came in one afternoon looking her prettiest in such a dear little blouse. Have you seen it? A little flesh-colored Georgette, with one of those fluffy, frilly, lace jabots.

"I admired it, of course, and then I showed her my new white crepe de Chine. 'But isn't it wicked,' I said, 'to have to send it to the cleaners? By the time you have had it cleaned three times, you have paid for it all over again!'

"'You don't mean to say you send it to the cleaners!' she said.

"'Why of course,' I answered, 'you wouldn't trust crepe de Chine to soap and water, would you?'

"'Of course not!' she said. 'I use Lux.'"

That is typical of the way the story of Lux is carried from one woman to another. As a matter of fact, Lux *is* the most modern form of soap—but it is so *new*, so *different* from anything you have ever known as soap that you think of it as something in a class entirely by itself.

And that is precisely what Lux is

There is "nothing like it." You hear that wherever Lux is mentioned.

The miracle of Lux is that it comes in delicate, transparent, pure flakes which dissolve the moment you drop them into hot water. Immediately you whisk them into such a foamy, bubbling lather as you have always longed for. Into the rich white suds, you drop your most delicate blouse.

Afraid? Not for a second! Lux never hurt anything that pure water alone would not injure.

Then you let your blouse soak for a few minutes. *Never a bit of rubbing.* You simply dip your blouse up and down in the warm, pure suds, press the gentle cleansing suds again and again through the precious fabric. Every speck of dirt is carried out of it into the suds, without a bit of injury to a single delicate thread! Then rinsings—once, twice, three times—till every trace of the suds is out of the fabric, and your blouse is yours again just as new and fresh and dainty as the day you bought it.

Wonderful? Indeed it is, and Lux is every bit as easy to use as it sounds. "That's the beauty of Lux," women say. "It's so easy." Fabrics have been becoming sheerer and sheerer every year. Women have been learning to wear daintier and daintier things for everyday use.

And oh, the care and expense of such things till Lux came to make them really practical and inexpensive. No need to send your dainty things to the cleaners. Anything that pure water won't injure, Lux will make new for you in a few minutes.

It isn't washing that hurts sheer fabrics. It's *rubbing* soap on them and *rubbing* them again to get the soap and dirt out, that wears and tears them—takes away their finish with the first washing.

That's the old-fashioned way—the way that made you dread trusting your precious things to "soap and water."

Every woman who tries Lux wonders how she ever could have rubbed soap on anything she valued—realizes instantly what a world of things there are that she herself can cleanse, oh, so easily and so *perfectly!*

Now she buys the dainty things she loves to have, and wears them often. They are not a bit of care to her. She keeps them fresh and new the Lux way—simply dips them up and down in the pure Lux suds with never a bit of rubbing to injure them.

Won't you try Lux in your home? Get a package today at your grocer's, druggist's or department store.

Learn how many, many lovely things you can now enjoy for everyday use. Lever Bros. Co., Cambridge, Mass.

Cleanse These Things Yourself With Lux

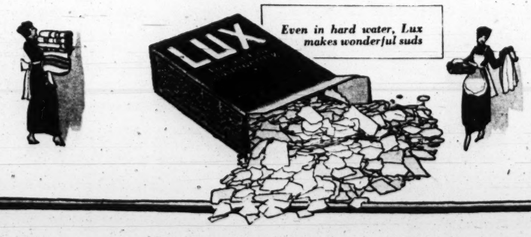
Silk Curtains	Washable Satin Collars and Cuffs	Flannels	Washable Satin Skirts	Corsets	Washable Satin Blouses and Petticoats
Lace Curtains	Sweaters	Baby's Woolens	Corduroy Skirts	Washable Gloves	Crepe de Chine Blouses
Lace Collars	Blankets	Silk Underwear	Lingerie Dresses	Washable Spats	Fine Table Linens
Lace Jabots		Silk Stockings		Georgette Blouses	

Lux is so pure that it won't hurt anything which water will not injure

LUX

HOW TO WASH SILKS

Use a tablespoonful of Lux to a gallon of water. Dissolve in boiling or very hot water and whisk into a thick lather. Add cold water *till lukewarm.* Dip your garment through the foamy lather many times. Work it about in the suds—squeezing the suds through the soiled parts, but do not rub. Rinse in three waters the same temperature as the water in which you washed it. Squeeze the water out—do not wring. Dry in the shade. When nearly dry, press on the wrong side with a warm iron—*never a hot* one. Press crepes from side to side, and stretch a little as you press.



Even in hard water, Lux makes wonderful suds

HOW TO WASH WHITE WOOLENS

Use two tablespoonfuls to a gallon of water. Dissolve the Lux flakes in boiling or very hot water and whisk into a rich lather. Put your woolens in, and let them soak until the water is comfortable for the hands. Then squeeze the suds through them, but do not rub. Rinse in three waters the same temperature as the water in which you washed them, and dissolve a little Lux in the last rinsing water to leave the woolens soft and fluffy. Put through a loose wringer, or squeeze the water out—do not wring. Dry in the shade. COLORED WOOLENS: Wash as above but in lukewarm suds and do not soak. Dry in the shade.

© Lever Bros. Co., 1918.

ROTOGRAVURE SECTION

Chicago Sunday Tribune.

THE WORLD'S GREATEST NEWSPAPER

AUGUST 4, 1918

ROTOGRAVURE SECTION





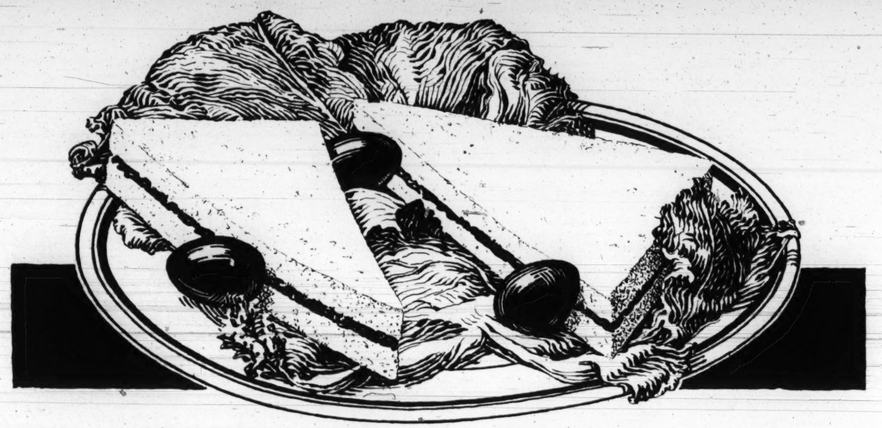
Col. Theodore Roosevelt



Capt. Kermit Roosevelt

Maj. Theodore Roosevelt Jr. *Quentin Roosevelt.* *Capt. Archibald Roosevelt*

THE DIFFERENCE BETWEEN DEMOCRACY AND AUTOCRACY—In the frieze above are the kaiser and his six sons, all of them members of the military caste which sends other men to death in battle but which keeps at a safe distance from the front itself. All of the kaiser's sons have high military commands in theory, but none of them is ever close enough to the front to be in actual danger. The crown prince, a notoriously erratic and irresponsible military officer, is given credit for generalship which is actually the work of other commanders. Col. Theodore Roosevelt's sons, who fight for principle and not for love of conquest, are, on the other hand, in the very thick of fighting. Quentin, pictured here, was killed in an aeroplane duel on July 14. Capt. Archibald is in a hospital in France with a broken and paralyzed arm and with a leg badly wounded by shrapnel. Maj. Theodore Jr. was recently reported wounded, and Kermit, who has been serving with the British forces in Mesopotamia and has been decorated for gallantry in action, recently left the British forces to become an officer in the American artillery in France. (Photographs copyright by the Western Newspaper Union service and by Underwood & Underwood.)



Luscious, New Sandwiches

—Make Them Now with Delicious

Sandwichola

Now comes **Sandwichola,** a new delight to those who go on picnics; week-end motor trips; carry their lunch to business; or eat light noon-day meals at home.

For it provides a **new sandwich** of delicious flavor and a food of high nutrition.

But the best of it is, it offers a captivating change from the cheese, ham, and other meats that now jade the palate.

It is economical also. For it costs less than meat. And it **saves butter,** because it takes butter's place.

Try it today if you want "something new." See how good it is.

You'll never forget these luscious sandwiches if you have them once.

Rare, Nutritious Foods

Sandwichola is an exquisite combination of ripe olives, tuna fish, pimientos and fine herbs put up in olive oil.

All are rare foods, rich in food value, and of unusual piquancy in flavor.

It is different, alluring. You will say it is unique. And you'll like it better than anything else you have ever tasted in a sandwich.

Other Uses

Try this new food as a salad also. Serve on lettuce with French dressing or mayonnaise.

You will use it often if you taste it once, as a relish with cold meats.

Mix it with cereals or meat and have delicious new croquettes.

It is unsurpassed for breakfast, cooked with scrambled eggs, or in a dainty, light, browned omelette.

It makes an appetizing canape with lemon and paprika.

The Food Administration in its "War Cook Book" urges garnishes and relishes. So, even as a relish alone, Sandwichola would have a value in war time.

A California Product

All the foods in Sandwichola are produced "next door" to our kitchens. And those kitchens are beside the Pacific Ocean, in view of snow-capped mountains.

The finest California ripe olives, pimientos, etc., come from nearby valleys, famous for their vegetables and fruit.

The tuna is fresh-caught in the sea and brought in by our fishing boats.

The tang and flavor and freshness of Sandwichola distinguish it from any other food you know.

15c—Get the First Jar Now

Let the whole family have Sandwichola. It costs but 15 cents a jar.

Take it on picnics. Serve with the regular meals in the several ways suggested. Note the zest and the new appreciation with which it is accepted.

Serve these new wheatless sandwiches in Red Cross Lunch Rooms. See how popular they are.

Get your first jar today. Learn what the hundreds of thousands know who are already its devotees.

Use the jars later for jellies, etc.

THE CURTIS CORPORATION — CURTIS QUALITY — LOS ANGELES, U.S.A.

You will see on your grocer's shelves different foods all bearing the words "Curtis Quality," printed on a red ball with green band.

If a package bears that label, expect a surprising "difference" in the contents, whatever they may be.

Curtis Quality SANDWICHOLA

The Curtis Corporation, Long Beach, California

Packers of American Fancy Groceries. Specialists in Sandwich Combinations, Ripe Olives, Relishes and Hors d'Oeuvres Par Excellence.







Curtis Uniform Ripe Olives



Curtis "Supreme" Quality Ripe Olives are fully tree-ripened. **Ebony-black** in color.

Rich, nutritious, wholesome.

The label illustrates the **exact size** and states the number of olives in the package. And all these olives are **uniform** in size.

A "Curtis Quality" Product

A Tasty Bite Is Chicnic



Chicnic, an individual product, consists of choice slices of kippered tuna fish, neatly packed in glass jars.

A most appetizing luncheon, and an ideal picnic dish.

Better than Finnan Haddie creamed on toast for breakfast.

A "Curtis Quality" Product

Curtisola, an Assorted Hors d'Oeuvre



A rare appetizer, a supreme and exclusive Hors d'Oeuvre, is unique Curtisola. Famous hotels from New York to San Francisco serve it regularly. High grade grocers will supply it.

A "Curtis Quality" Product

Curtis Supreme Pimientos

Demanded by epicures for sandwiches, salads, sauces, dressing, cream gravies, "Chicken a la King," and cheese. An incomparable garnish. The flavor is delicately piquant. Roasted and peeled by the Curtis process, which insures high quality.



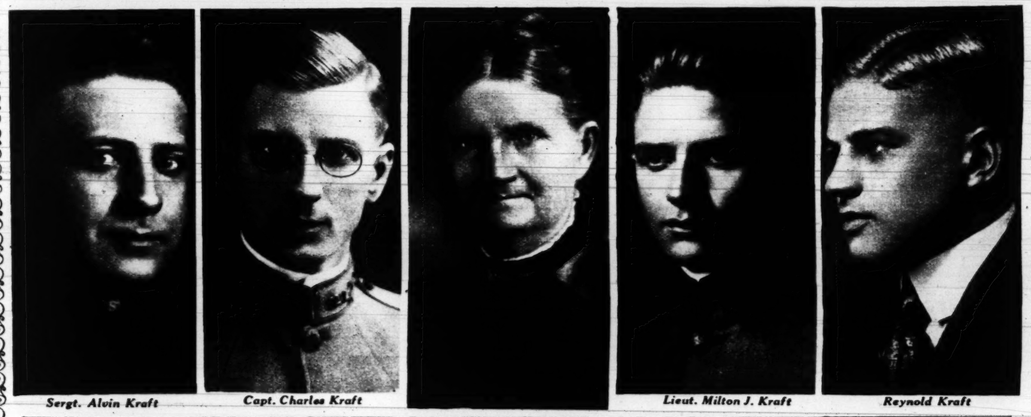
A "Curtis Quality" Product

PATRIOTS



Dillard Powell — *Joseph Powell* — *Charles Powell* — *Corp. Vernon Powell*

MR. AND MRS. WILLIAM H. POWELL of 948 East Fifty-fifth street, Chicago, have four sons in the service. They are: Corp. Vernon Powell, Company A, Three Hundred and Thirty-eighth infantry; Dillard Powell, Company I, Sixteenth infantry; Joseph Powell, at the Great Lakes Naval Training station, and Charles Powell, with a hospital unit.



Sergt. Alvin Kraft — *Capt. Charles Kraft* — *Lieut. Milton J. Kraft* — *Reynold Kraft*

MRS. ANNA C. KRAFT of 317 Marion street, Oak Park, has four sons in the service. Capt. Charles Kraft has been in the service for thirteen years and is now in the One Hundred and Thirty-first field artillery in France. Sergt. Alvin Kraft was for three years in the national guard, and is now stationed at Sparta, Wis. Lieut. Milton J. Kraft is in the signal corps, aviation service, at West Point, Miss.; and Reynold Kraft is now in the naval hospital at Chelsea, Mass., recovering from a broken leg.



James P. Sinon — *Frank Sinon* — *Stephen Sinon* — *Thomas Sinon*

MR. AND MRS. JAMES J. SINON of 740 West Sixty-second street, Chicago, have four sons in the service. They are: James P. Sinon, artilleryman with the A. E. F.; Stephen Sinon, with the military police in France; Frank Sinon, with a base hospital unit; and Thomas E. Sinon, in the navy.



Manitou—the Drink That Cools Summer-Time

Manitou Sparkling Spring Water is plain-bottled, diamond-clear spring-water purity, live with exploding water bubblets that chase thirst. Every mouthful froths and foams and gushes coldness. Drink it largely—it's healthy as air. Ask for it in cafe, club, or restaurant. Order it home by the case.

Manitou—Nature's Sole Sparkle-Water

Manitou Sparkling Spring Water is pure, Coloradan deep-spring water carbonated by nature in the mountain depths. Manitou is the only *nature-carbonated* water sold in America. It is piped from the spring to your cool, green bottle.

At the soda fountain ask for a Manitou lemonade or a Manitou grape-juice highball.

Leading druggists and grocers will deliver Manitou to your home.

This water and bottle are imitated. Do not accept a substitute. To be sure you are getting ORIGINAL Manitou—look for the eagle on the cap.

THE MANITOU MINERAL WATER COMPANY
Manitou, Colorado, at Colorado Springs

Chicago Office
1504 North American Bldg.
Telephones Central 8729 and Central 8750

Spring-Pure and Nature-Charged

Copyright 1918, The Manitou Mineral Water Co.

ORIGINAL Manitou TRADE MARK REGISTERED
SPARKLING SPRING WATER

How Live Stores Beat Rising Cost of Goods

Making 5 Sq. Ft. of Waste Floor Space Pay the Rent

LARGE numbers of storekeepers, restaurant men and film exhibitors have solved the problem of making more money in spite of today's narrow margin of profits, high expense and the shortage of many goods.

And all they did was put in a Butter-Kist Pop Corn Machine—as you can do for a small deposit. Many soon pay the balance out of Butter-Kist sales.

W. O. Hopkins of Indiana made 49,015 sales of Butter-Kist Pop Corn in 12 months by actual count, and the sales of another department increased 99½ per cent as a result of it. Not in all retail history does inventive genius appear to have given business men a mechanical aid that brings such profits, new trade and bigger crowds.

$600 to $3,000 Extra Net Profits yearly Depending on your size and location

Even in towns of 300 and 400 inhabitants the Butter-Kist Pop Corn Machine is earning $2 to $10 a day from five square feet of floor space in **drug stores, picture theatres, variety stores, groceries, cigar stores, confectioneries, department stores, lunch rooms, florist shops, billiard halls, commissaries, parks, camps, resorts, fairs, etc.**

Requires no extra help, no heavy stock investment; stands anywhere, beautifies surroundings. Motion draws crowds. Coaxing fragrance makes people eager to buy. Exclusive toasty flavor of fluffy white Butter-Kist Pop Corn brings them back for more.

Pop Corn contains no wheat or sugar—more popular today than ever. This year a bumper crop is being grown to meet the enormous demand.



The New Addition to Retail Business

We have just issued a book packed with signed sales records, proof of profits and actual photos of machines in use. Any man in business can get this valuable book and full details free by sending us the coupon printed below. No obligation whatever. Take this step toward new prosperity today.

What Retailers Say:

"It's the greatest little money getter I ever found. From Aug. 1 to Sept. 1 my clear profit was $97, and Butter-Kist sells even better in cold weather."—J. J. Lowther, W. Va.; City of 25,000 inhabitants.

"Have been operating Butter-Kist Pop Corn Machine nearly two years and am more than satisfied. Paid for machine out of profits in less than a year."—J. H. Jericho & Co., Rexall Druggist, Iowa; City of 1,907 inhabitants.

"Net profit average about $150 a month."—Burris Bros. Confectioners, Ind.; City of 7,854.

"Have averaged nearly $10 per day clear for three months."—John Lorge, Druggist, Pa.; City of 50,705.

Actual photographs, proofs of profits and signed sales records from all lines of business contained in the complimentary book "New Found Profits." Write or send the coupon for free copy today.

HOLCOMB & HOKE MFG. CO.
739-753 Van Buren St., Indianapolis, Ind.

HOLCOMB & HOKE MFG. CO.
739-753 Van Buren St., Indianapolis, Ind.

Send a free copy of your Butter-Kist profit book containing signed sales records, photos and full details.

Name .....
Business .....
Address .....



Why have your dresses ruined by perspiration?

YOU *can* be as sweet and dainty hours after your bath as when you stepped so clean and rosy into your fresh clothes! Sweet and dainty—even if you dance or hurry—even on the busiest summer day!

Odorono—a toilet water formulated by a physician—will bring you complete relief from all perspiration annoyances. Use it two or three times a week and you will perspire evenly and healthily on all parts of the body instead of profusely and unnaturally where your clothing prevents normal evaporation.

At all toilet counters in the United States and Canada, 60c and $1.00. Trial size, 30c. By mail, postpaid, if your dealer hasn't it. Address The Odorono Co., 1107 Blair Avenue, Cincinnati, Ohio.

Write for our booklet, "The Appealing Charm of Daintiness"—to know more about perspiration and how to relieve it. Suggest to the men of your family that they write for "The Assurance of Perfect Grooming."

Dr. Allyn Endorses Odorono

"We do not believe that any harm can come from stopping the excretion of perspiration in limited areas such as under the arms, feet, forehead, etc.

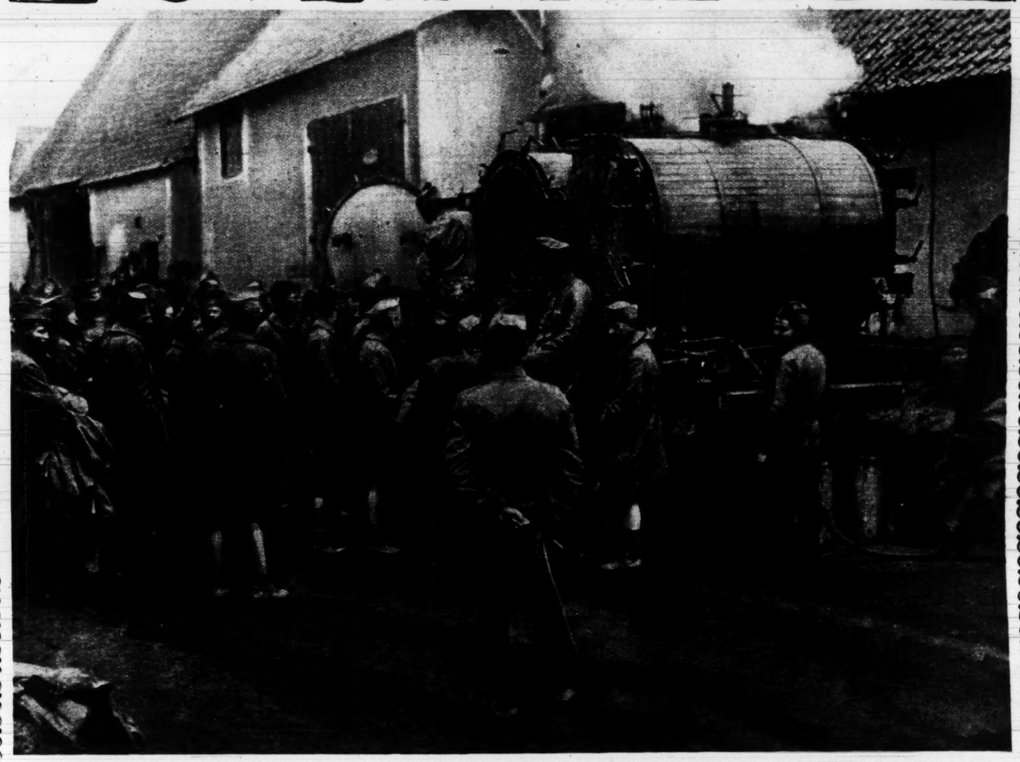
"Experimental and practical tests show that Odorono is harmless, economical and effective when employed as directed and will injure neither the skin nor the health."

LEWIS B. ALLYN,
Westfield Laboratories,
Westfield, Mass.

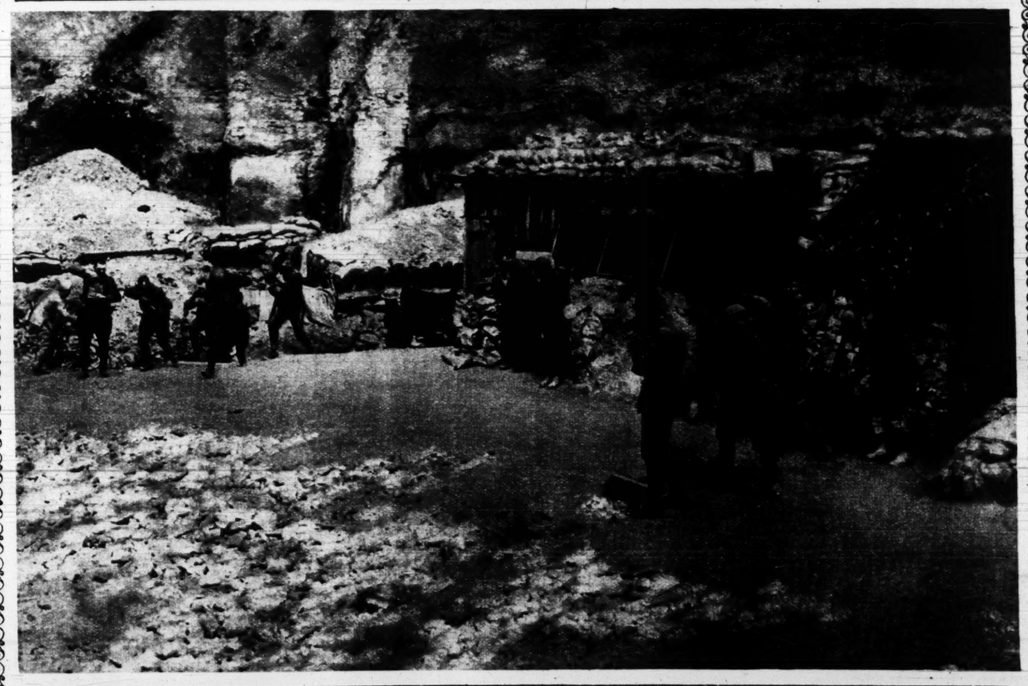


ODO-RO-NO
The toilet water for excessive perspiration

OVER THERE



AMERICAN SOLDIERS HAVING THEIR CLOTHING STERILIZED—The men are for the most part clad only in their coats, shoes, and caps, while their underclothing and trousers are going through the sterilizing process.
(Photograph copyright by the Committee on Public Information.)



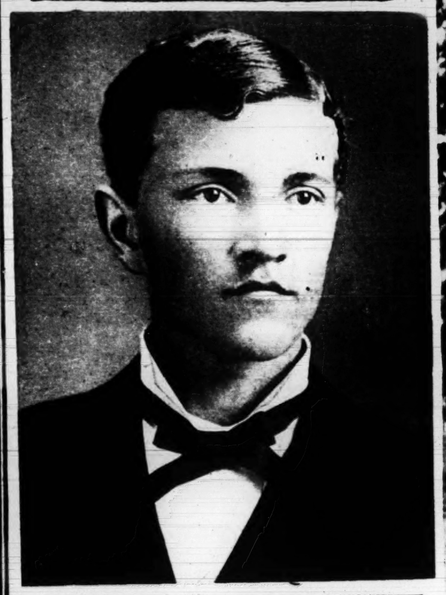
UNITED STATES MARINES RESPONDING TO A GAS ALARM—When the alarm sounds, announcing the coming of a wave of poisonous gases from the enemy trenches, the men hasten to don their gas masks and get ready for action, should the gas attack be followed by an infantry attack.
(Photograph copyright by the Committee on Public Information.)

ago
Dresses
Short-Waisted Style of Serge, Tricotine or Poplin. White Collar, Cuffs and Vest of Organdie. Sizes 16 to 20 years. Postage 15c.
1.25
$27.50
Tailored Suit of French Serge—Belted Coat with Buttons. Large Collar, Cuffs and Pockets. Sizes 14 to 18 years. Postage 15c.
Book
did retail establishment in the matter of children. You will find it seeks the best.
day
have
e book
on styles.
e all who
sible. In
supply the
ity of pub-
oo, that all
Book.
ons

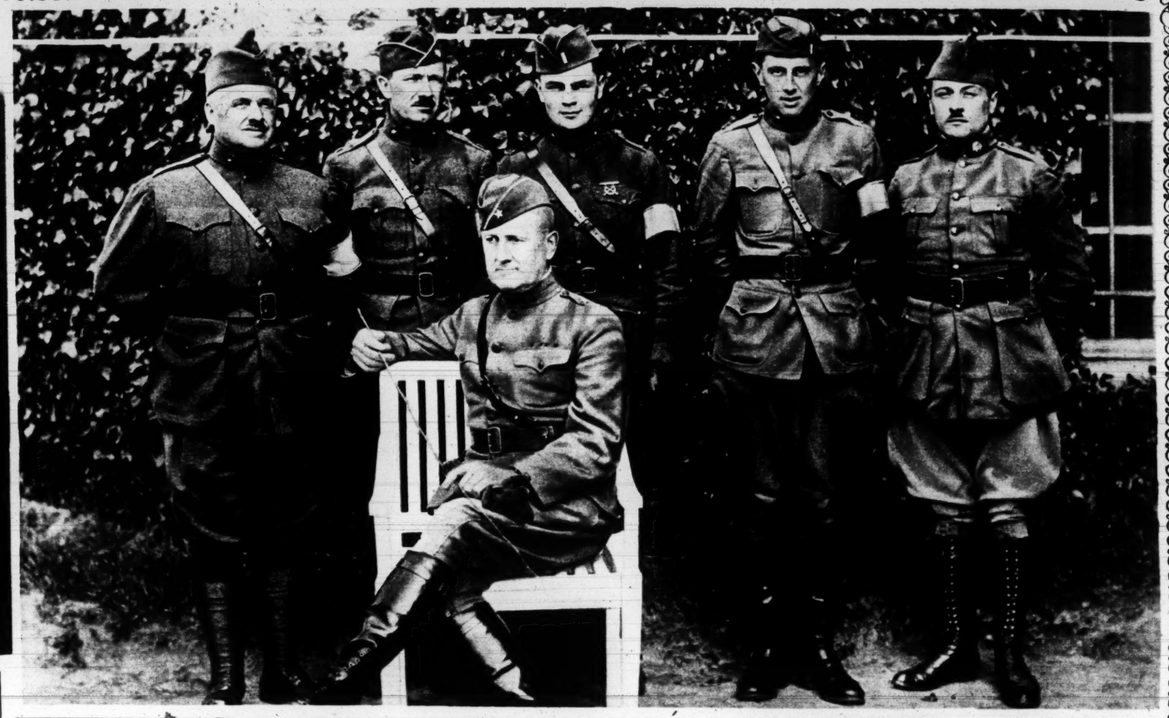
In the Limelight



LITTLE MISS ELLEN McADOO, daughter of Secretary of the Treasury William G. McAdoo and Mrs. McAdoo.
(Photograph copyright by Harris & Ewing, from Paul Thompson.)



GEN. PERSHING AS A YOUNG MAN—The picture is the property of R. B. Louden of Fairfield, Ia. It was taken when Gen. Pershing was a 19-year-old student at the Kirksville (Mo.) normal school, where Mr. Louden was also a student. Gen. Pershing later was graduated at West Point, and still later he took a bachelorship in law at the University of Nebraska.



BRIG. GEN. JAMES G. HARBORD AND STAFF—Gen. Harbord, chief of staff to Gen. Pershing, has been in command of the marines whose dashing victories at Chateau-Thierry and elsewhere at the front have covered the marines with glory. Attached to Gen. Harbord's staff, it will be noted at the extreme right, is a French officer.
(Photograph copyright by the Committee on Public Information.)



GEN. MANGIN, one of the heroes of the first victory on the Marne, who was removed in 1917 by the "Defeatist" movement in France, has again come into his own by his recent victories on the Aisne and the Marne. He is the field commander of one of the French armies which drove the Germans back in their abortive fifth offensive.
(Photograph from Underwood & Underwood.)



Lieut. Col. Robert R. McCormick



Lieut. Joseph Medill Patterson

THE EDITORS OF THE TRIBUNE IN FRANCE—Lieut. Col. Robert R. McCormick of the 122nd field artillery went to France in advance of his regiment as a major with the Fifth United States (regular) artillery, and when his regiment arrived he joined it with his present rank. Lieut. Joseph Medill Patterson is acting commander of battery B, 149th field artillery, Rainbow division. He has been gassed twice, once seriously enough to keep him in the hospital for some time.
(Photograph of Lieut. Patterson copyright 1918 by the Committee on Public Information.)



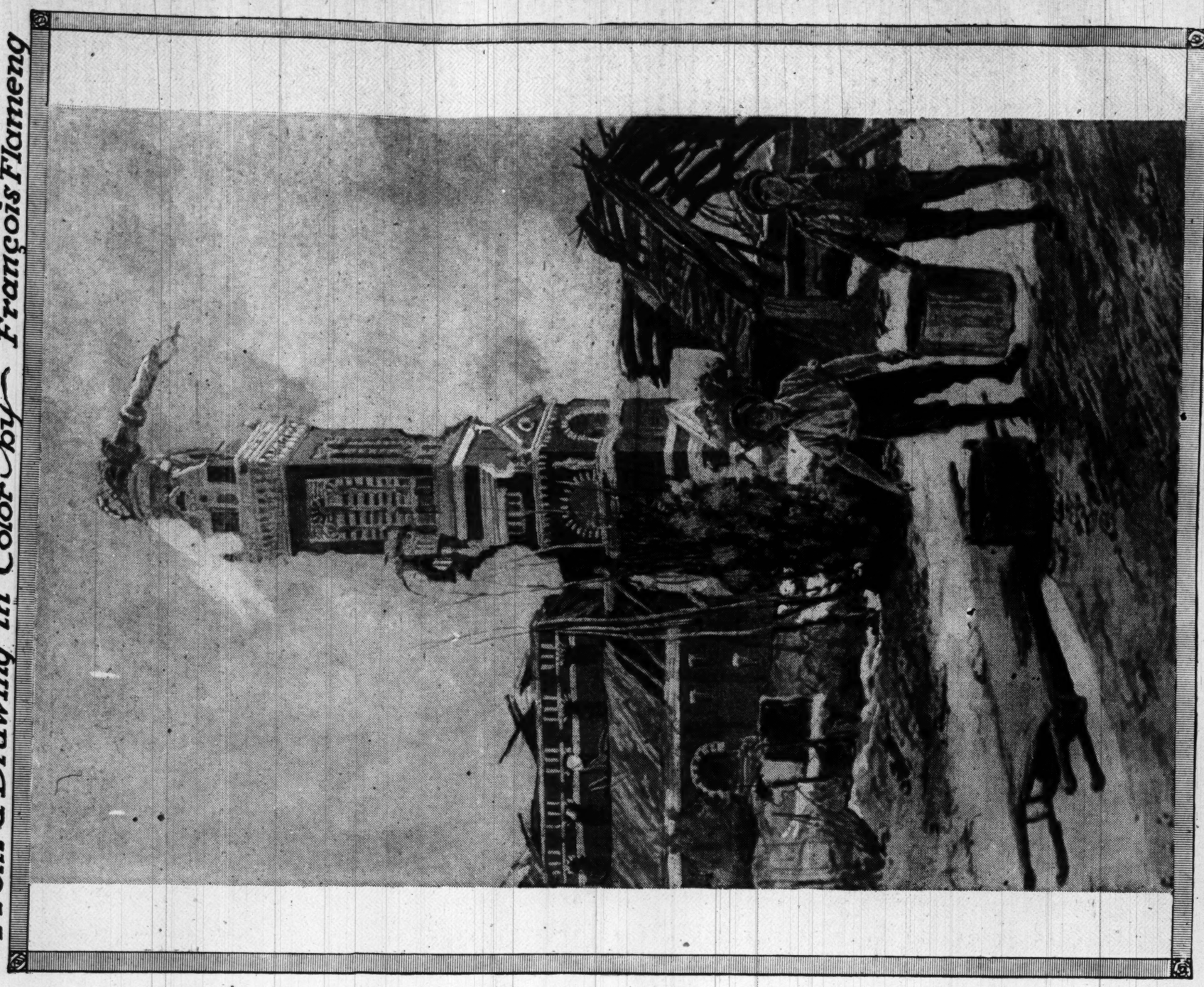
GEN. H. J. E. GOURAUD, the allied commander east of Reims, hero of the Dardanelles campaign, was the man behind the movement which barred the advance of the Germans in the Champagne. He brought the enemy to a standstill and drove them back on a wide front. American troops fought with the French in this counter offensive launched by Gen. Gouraud.
(Photograph from Underwood & Underwood.)

PART FIVE
COLOR SECTION

Chicago Sunday Tribune.
THE WORLD'S GREATEST NEWSPAPER
AUGUST 4, 1918

FICTION

The CHURCH AT ALBERT
From a Drawing in Color by François Flameng



BY ELEANOR JEWETT.

TWENTY-EIGHT miles northeast of Amiens is the little town of Albert. Rarely heard of before the war, it is now one of the many places hallowed by the blood of the British in their defense of the Somme front. Over the gabled roofs of the town rises the cathedral, rising to highest eminence in the tower that was made famous with a fold of the pinnacle which was crowned with a statue of the Virgin.

During the bitterest of the German bombardment a shell struck the statue and it stood for something more than a year at the angle shown in the painting. While it was in this position a superstition arose among the French troops, "When the Virgin falls," they said, "so surely will the fortune of the war fall down in ruins by another fifty miles." But since then the statue has fallen, struck by the wood fortune of the German Lady of Sorrows" to the advance of the German lines.

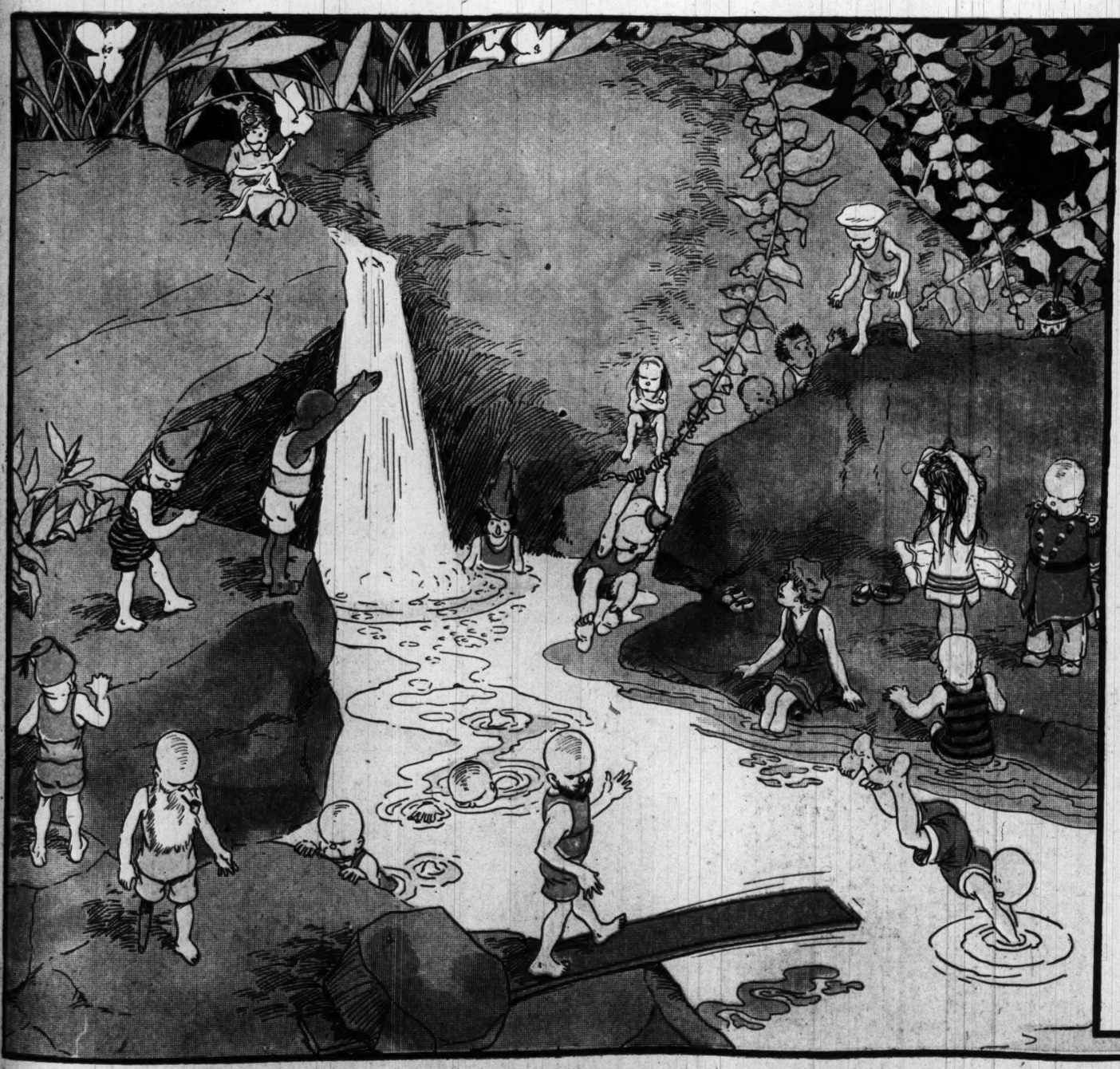
The painting is made from a drawing in color by Francois Flameng, one of the most famous painters and engravers in France today. He was born in Paris in the nineteenth century. His father was a noted engraver, Leopold Flameng. The boy studied first under him, and the sculptor-painter Constantin Meunier. Later he worked under the guidance of Cabanel, Medoulin, and J. P. Laurens.

War is not an unknown factor in Flameng's life. He was 14 when the Prussians stormed Paris in 1870. The German shells made ruin of the home he and his boy friends had known. So, the next morning, these boys of 14 and 15 went to the mayor and enrolled in the army. Two years later they returned to Paris and there he made great progress in his chosen profession. Now, as a painter of murals and of historical scenes, he is famous throughout France.

Many medals have been awarded him. He is a painter loved by the people. Since 1872 he has been represented at the salon. Many times has he been awarded him. He is an officer of the Legion of Honor, member of the institute, professor of the school of the Beaux-Arts, and a member of the committee of French artists.

Among his paintings are "Un Lutrl," "L'Appel des Girondins," "Napoleon at Waterloo," and "Murat Charging at the Head of the French Cavalry." The spirited frescoes in the Opera-Comique are from his hand.

Reprinted from the London Sphere, courtesy of the British Pictorial Service.



THE TEENIE WEENIES

IT WAS A HOT DAY BUT THE LITTLE FOLKS KNEW HOW TO KEEP COOL. by WM. DONAHEY.

ALTHOUGH the Tennie Weenie tents were pitched in the heart of the woods, with moss covered stones and running spring water nearby, even that well shaded spot was hot. It had been hot for the last two days, and the little folks spent their time lying on the moss and drnking often of the cold water.

"J-j-j-jimminie fishooks!" panted the Dunce, who sat fanning himself with the leaf of a tiny weed, "I've got an idea."

"Well, you certainly have a lot of energy to have an idea this kind of weather," laughed the Lady of Fashion.

"Let's go swimming!" shouted the Dunce. "That's my idea."

"I call that a rattling good notion, that's what I do," said Paddy Pinn, jumping up from the ground where he had been lying. "And I move that we get into our bathing suits and go over to the place where the water falls over the big rock."

Most of the Teenie Weenies made a dive into their tiny tents and soon appeared in many colored bathing suits.

"Come on," shouted the Dunce, and off he ran, jumping over weeds and pebbles towards the water fall near the little camp.

As none of the Teenie Weenies had been in the pool where they had chosen to swim, it was quite necessary to explore the water for hidden rocks and to make sure it was deep enough to dive. Several of the little men who were strong swimmers carefully explored the pool and found it very deep—in fact, so deep that it was quite impossible to touch the bottom at certain places.

The spot was an ideal swimming place, for it was well shaded with ferns and white violets and it was surrounded by high, moss covered stones, which made it fine for diving. The Old Soldier and the Doctor made a springing board, which gave the little folks a great deal of pleasure, but most of the men spent their time diving off the high rock, trying to touch the bottom. Although they dived many times, and even held big stones in their hands to help carry them down, they were unable to touch the bottom.

One thing which made a lot of fun for the Teenie Weenies was a discovery of the Clown's. The little chap crawled up on one of of high stones and, catching the end of a fern leaf, he swung out over the water and dropped off with a great splash into the deepest hole. This became so popular the little people had to stand in line waiting their turn, and they kept it up until they were so tired they could scarcely hold on to the stem of the fern.

It was almost dark before the Teenie Weenies reached their camp, and they were all very tired and hungry, but every one was made happy when the Cook set a thimble full of rice pudding and three cold baked lima beans before them.

(Author's note—The hole in which the Teenie Weenies had been diving and could not touch bottom was afterwards measured with a foot rule and proved to be nine and one-half inches deep, or nearly thirty-eight Teenie Weenie feet deep in the little people's measurement.)

Copyright: 1918: By Wm. Donahey.

PART FOUR
COMIC SECTION

The Chicago Sunday Tribune.

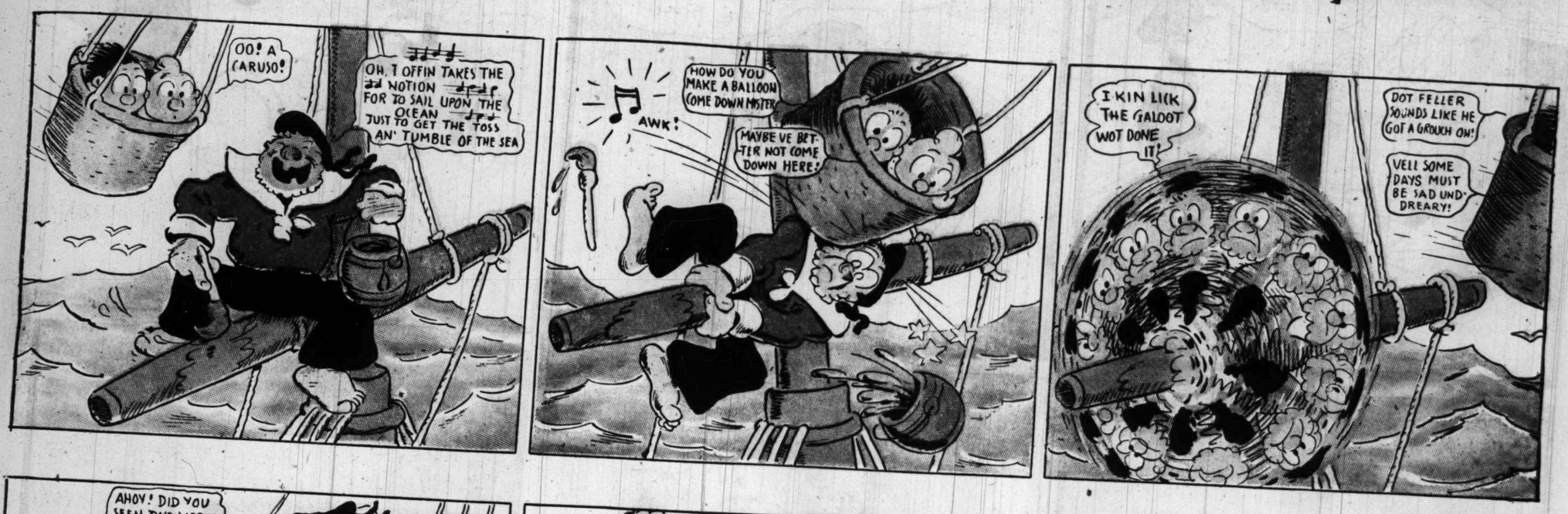
THE WORLD'S GREATEST NEWSPAPER

AUGUST 4, 1918

THE BAD BOYS
ANGEL CHILD
HOBBY MAKE BELIEVE
DOC YAK



Where, Oh Where, Can They Be *by* Rudolph Dirks



PART FIVE
COLOR SECTION

Chicago Sunday Tribune.

THE WORLD'S GREATEST NEWSPAPER

AUGUST 4, 1918

FICTION

BOBBY MAKE-BELIEVE IMAGINES A FEW THINGS HE'S GOING TO BUILD..

IM CLEANING THE BASEMENT BOBBY. WILL YOU EMPTY THIS STUFF IN THE ALLEY WHERE THE JUNK MAN CAN PICK IT UP?

YES MOTHER

O GEE, THERE'S THAT WHEEL I SAVED! I BEEN LOOKIN' FOR THAT. I'M GOIN' TO BUILD AN' AUTOMOBILE AN' HAVE THIS FOR THE STEERIN' WHEEL. IT'S JUST THE THING!

PARK ANYWHERE, BOBBY. IT'S ALL RIGHT WITH ME

THANKS, OFFICER!

JIMINY, SHE WAS GOIN' TO THROW THIS PIECE OF TIN AWAY! IT'S JUST THE RIGHT SHAPE TO MAKE A TOMAHAWK TO PLAY INDIAN WITH

HEAP BIG INJUN SCALP PALEFACE- UGH!

HERE'S JUST WHAT I BEEN WANTIN' TO MAKE A TRENCH MORTAR OUT OF. IT'S LUCKY I SAW IT STICKIN' OUT!

THIS'LL MAKE THE HUNS SQUIRM

AN I BETCHA THERE'S ENOUGH OF THIS HERE TO MAKE WINGS FOR AN AIRPLANE

AN' TO THINK THAT THE JUNK MAN ALMOST GOT IT!

HERES THE CRANK I HAD PUT AWAY TO MAKE A MOVIE CAMERA OUT OF! I'M GLAD I FOUND IT!

THAT'S BETTER. DO IT ONCE MORE JUST TO BE SURE OF IT

?

O MOTHER, I DUMPED EVERYTHING EXCEPT THE THINGS I NEED!

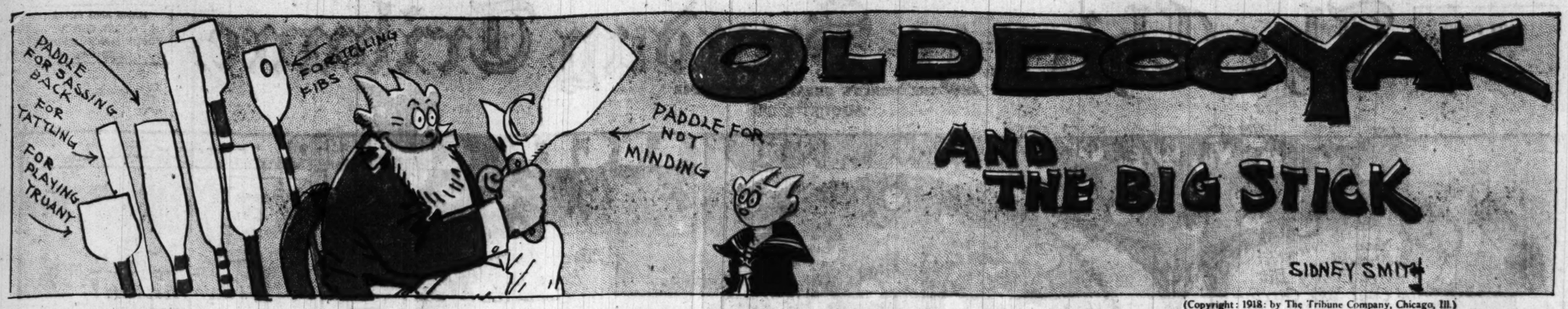
King

OLD DOC YAK

AND THE BIG STICK

SIDNEY SMITH

(Copyright: 1918: by The Tribune Company, Chicago, Ill.)







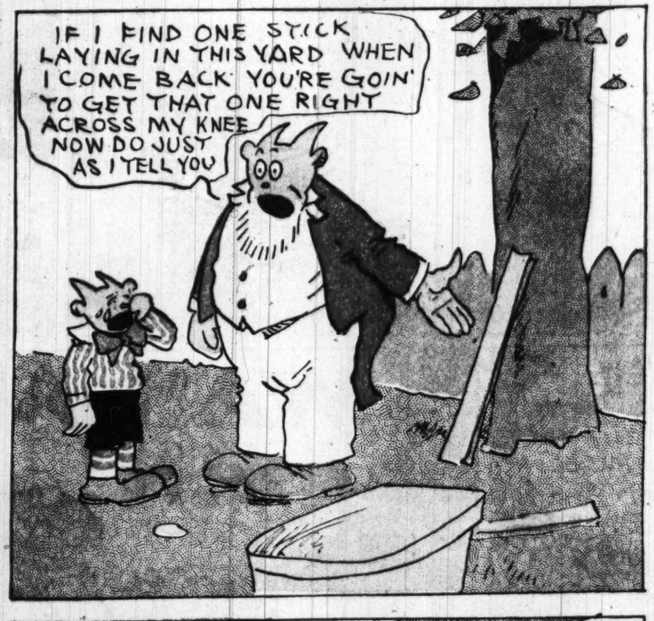


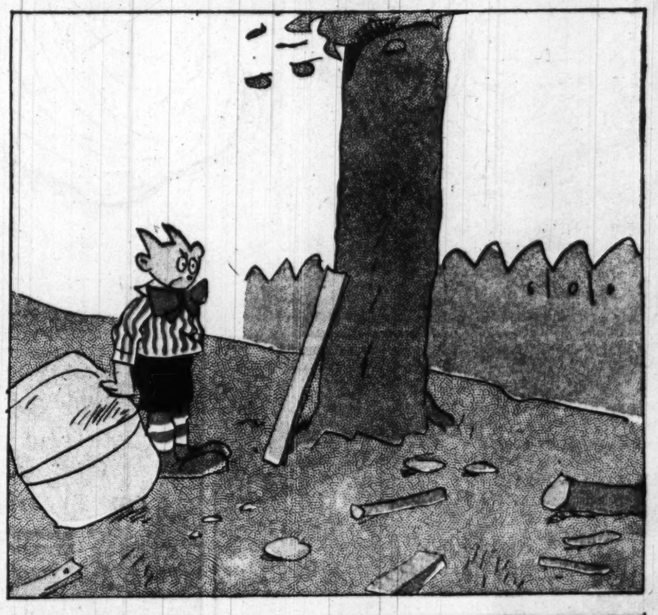


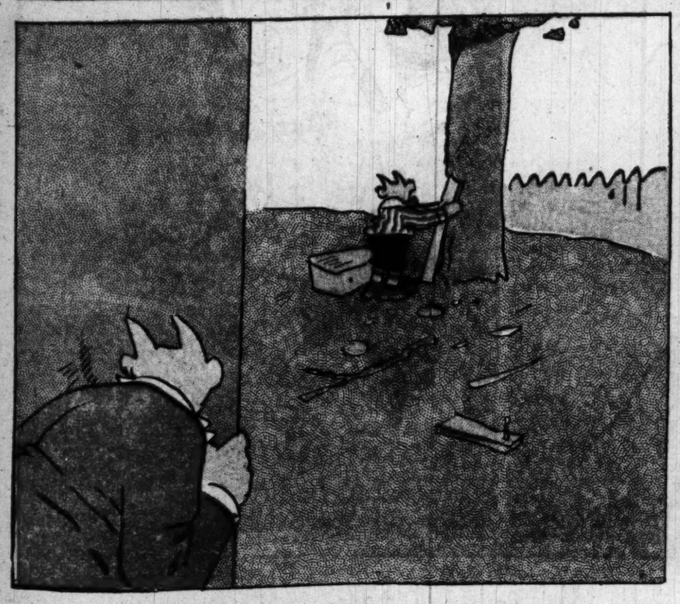
















PART FOUR
COMIC SECTION

The Chicago Sunday Tribune.

THE WORLD'S GREATEST NEWSPAPER
AUGUST 4, 1918

HANS AND FRITZ
ANGEL CHILD
BOBBY MAKE BELIEVE
DOC YAK



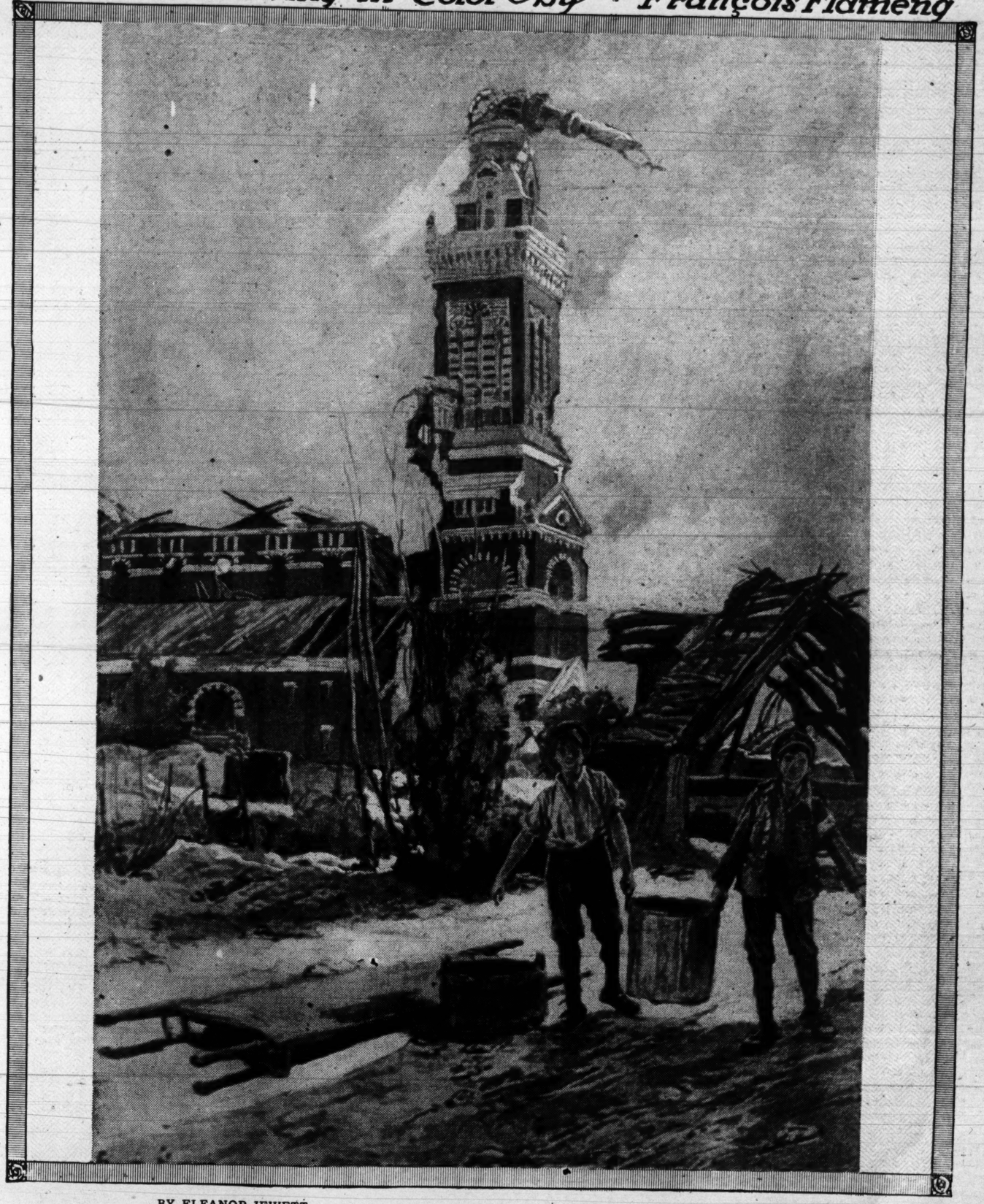
PART FIVE
COLOR SECTION

Chicago Sunday Tribune.
THE WORLD'S GREATEST NEWSPAPER
AUGUST 4, 1918

FICTION

The CHURCH AT ALBERT

From a Drawing in Color by François Flameng



BY ELEANOR JEWETT.

TWENTY-EIGHT miles northeast of Amiens is the little town of Albert. Rarely heard of before the war, it is now one of the many places hallowed by the blood of the British in their defense of the Somme front. Over the gabled roofs of the town towered the red and white facade of the cathedral, rising to highest eminence in the pinnacle which was crowned with a gold statue of the Virgin and Child.

During the bitterest of the German bombardment a shell struck the statue and it stood for something more than a year at the angle shown in the painting. While it was in this position a superstition arose among the French troops. "When the Virgin falls," they said, "the war will go badly with us." But since then the statue has fallen, struck down in ruins by enemy shells, and still the good fortune of "Our Lady of Sorrows" stands by the pollus, yielding not a pace to the advances of the German Gott.

The painting is made from a drawing in color by Francois Flameng, one of the most famous painters and engravers in France today. He was born in Paris in the nineteenth century. His father was a noted engraver, Leopold Flameng. The boy studied first under him, and the sculptor-painter Constantin Meunier. Later he worked under the guidance of Cahanel, Medouin, and J. P. Laurens.

War is not an unknown factor in Flameng's life. He was 14 when the Prussians stormed Paris in 1870. The German shells made ruin of the school where he and his boy friends studied. So, the next morning, these boys of 14 and 15 went to the mayor and enrolled in the ambulance corps, working like grown men through that bitter siege. In 1871 Flameng went to Brussels with his father. Later they returned to Paris and there he made great progress in his chosen profession. Now, as a painter of murals and of historical scenes, he is famous throughout France.

He is a painter loved by the people. Since 1872 he has been represented at the salon. Many prizes and medals have been awarded him. He is an officer of the Legion of Honor, member of the institute, professor of the school of the Beaux-Arts, and a member of the committee of French artists.

Among his paintings are "Un Lutri," "L'Appel des Girondins," "Napoleon at Waterloo," and "Murat Charging at the Head of the French Cavalry." The spirited frescoes in the Opera-Comique are from his hand.

Reprinted from the London Sphere, courtesy of the British Pictorial Service.



THE TEENIE WEENIES

IT WAS A HOT DAY BUT THE LITTLE FOLKS KNEW HOW TO KEEP COOL. By [illegible] DONAHEY.

ALTHOUGH the Teenie Weenie tents were pitched in the heart of the woods, with moss covered stones and running spring water nearby, even that well shaded spot was hot. It had been hot for the last two days, and the little folks spent their time lying on the moss and drinking often of the cold water.

"J-j-j-jimminie fishooks!" panted the Dunce, who sat fanning himself with the leaf of a tiny weed, "I've got an idea."

"Well, you certainly have a lot of energy to have an idea this kind of weather," laughed the Lady of Fashion.

"Let's go swimming!" shouted the Dunce. "That's my idea."

"I call that a rattling good notion, that's what I do," said Paddy Pinn, jumping up from the ground where he had been lying. "And I move that we get into our bathing suits and go over to the place where the water falls over the big rock."

Most of the Teenie Weenies made a dive into their tiny tents and soon appeared in many colored bathing suits.

"Come on," shouted the Dunce, and off he ran, jumping over weeds and pebbles towards the water fall near the little camp.

As none of the Teenie Weenies had been in the pool where they had chosen to swim, it was quite necessary to explore the water for hidden rocks and to make sure it was deep enough to dive. Several of the little men who were strong swimmers carefully explored the pool and found it very deep—in fact, so deep that it was quite impossible to touch the bottom at certain places.

The spot was an ideal swimming place, for it was well shaded with ferns and white violets and it was surrounded by high, moss covered stones, which made it fine for diving. The Old Soldier and the Doctor made a springing board, which gave the little folks a great deal of pleasure, but most of the men spent their time diving off the high rock, trying to touch the bottom. Although they dived many times and even held big stones in their hands to help carry them down, they were unable to touch the bottom.

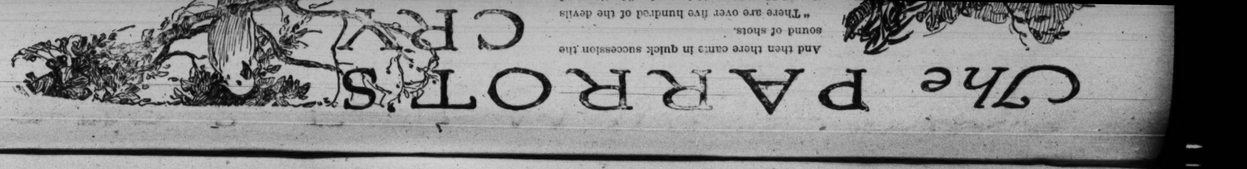
One thing which made a lot of fun for the Teenie Weenies was a discovery of the Clown's. The little chap crawled up on one of of high stones and, catching the end of a fern leaf, he swung out over the water and dropped off with a great splash into the deepest hole. This became so popular the little people had to stand in line waiting their turn, and they kept it up until they were so tired they could scarcely hold on to the stem of the fern.

It was almost dark before the Teenie Weenies reached their camp, and they were all very tired and hungry, but every one was made happy when the Cook set a thimble full of rice pudding and three cold baked lima beans before them.

(Author's note—The hole in which the Teenie Weenies had been diving and could not touch bottom was afterwards measured with a foot rule and proved to be nine and one-half inches deep, or nearly thirty-eight Teenie Weenie feet deep in the little people's measurement.)

Copyright: 1918: By Wm. Donahey.





SHE PROMISED
by Jack Lait

So Did He; But Only One of Them Kept the Promise.



IT was my old friend, Pickled Pete, the retired and retiring hobo, spinner of tales when he was in the mood, who harked back to the days when he had been a harvest hand in the great wheat fields of Alberta, the same being a section in Canada.

"Seems to me I've chinned to you about the ice 'bo, an' also the yegg. Them is manifestuations o' hobo existence which differs very largely f'm the characteristics o' the wheat 'bo, which is sometimes the savior o' the nation, an' then, again, is sometimes the lowest form o' human life, to be treated with contemp' by the rubes an' with hostyle indiff'rence by the met'opolitan millions what eats the pies made outta the grains what he cuts by the sweat o' his low brow.

"The wheat 'bo is only such in the harvestin' season. The rest o' the year he loafs like a gent, bein' like the p'fessional baseball player, whose season is brief an' intensive, or like the vaud'ville ham, who plays on'y in the cool months, an' then on'y if he's lucky.

"Wheat 'bos is mos'ly farmers' sons what quit the ol' homesteads becus it was work or fight an' they got tired o' fightin'. A lot o' stories has been wrote about sons o' the soil who ventures forth as soon as they're big enough to lick their ol' man, an' wanders into the larger worl' past the barb wire borders o' their ancestral acres. They're gen'rally a adventurous lot, bein' the pick in that line, as against the other an' unwrote sons o' farmers who stick to their home p'serves like a cat, come what might, an' in time inherit patches o' pasture an' field, an' settle down to have sons o' their own to annoy wit' chores an' socially ruin wit' backwoods environments.

"The wheat 'bo isn' averse to work, on'y he's averse to workin' very steady. He don' objec' to toilin' say six week a year or so. I think congressmen is got the same notion about that.

"Well, Salvation Sol, who was a wheat 'bo o' parts, and had been one in many parts, was that sort. He'd book out for the hard season f'm a Chicago labor agency, never gettin' col' feet when it come time for him to report, but showin' up like the honor men what you reads about, what comes up to scratch even though they could escape.

"In them six weeks when he labored he took down about a couple o' hund'ed bucks, an' that sustained him durin' the remainder o' the year, he lettin' out his bank roll on a system—so much for red-eye, so much for chewin', so much for chow—so's it'd last him till it was time again to p'esent his beamin' mush at the counter o' the shippin' agent, ready to be cattle-carred to Montana or Ioway or anywheres.

"Well, this partic'lar year Sol an' me was in a gang what was herded out for a li'l exe'cise in aroun' Moose Jaw, which is a town o' some thirty thousan' on the Canadian Pacific betwixt Minneapolis, Calgary, an' nowheres. I hadn' never been there before, but Sol was entirely conversant wit' the location, havin' did a couple o' years there in his earlier manhood. Moose Jaw is a pen'tent'ry town, as ev'rybody knows, pen'tent'ry towns bein' alwus famous, like Joliet, San Quentin, Dannemora, Sing Sing, an' Waupun.

"Salvation Sol, bein' called that becus he got t'ree mont's off for acceptin' religion while a-servin' in the pen, had give the dominion a wide road since his release. Not that there was anythin' on him, he havin' expiated his sentence less credits for the slight matter o' sheep stealin', which had involved him in the meshes o' the law, but he alwus had it in his craw that Canada hadn' been as kind to him as it might o' been, an' for that reason he made a habit o' snubbin' our ally on the north. That didn' keep him f'm signin' the ticket to go to Alberta; his prejudices wasn' as set as that.

"Anyhow, in Moose Jaw we was met by a 'bo boss what cut us up into squads an' sent us off to diff'rent farms, me an' Sol ketchin' the same one, a quarter section out near a village called Chaplin—no, not after the funny feller, long before him. We was drove out an' we got there pretty tol'ably late in the night, bein' showed with a lantern to where we was to sleep, on the secon' tier o' bunks in a big hay barn.

"We was good an' tired, an' we slep' the repose o' the weary 'bo what re'lizes his long vacation is over an' ere the morrer's sun lights up the horizont he's gotta begin a long stretch o' tough an' torturin' toil. When we ariz we made our toilet, which was did by runnin' our finger t'rough our hair an' yawnin' sev'ral vig'rous times, an' we breezed over to the house to get our breakfasses.

"We walks in an' sits down wit' some other han's, an' starts tearin' into the thick slices o' bread. We hears an' smells the bacon gettin' ready, an' mighty soon in comes a woman, dressed in a long, blue calicker wrapper, carrying a plate o' fine, fat, broiled chunks. She reaches over my shoulder an' she sets it down—an' as she does, she sees Sol an' Sol sees her.

"The woman jumps back like she discovered all of a sudden the plate was red hot. Sol pulls back like he's gonna go t'rough the chair. Then they bot' holds each other by the eye a minnit, an' she turns, slow, an' starts back for the stove, which was in a kind o' outkitchen, jus' beyon' the door.

"She brings in the coffee a li'l while later, but she keeps here face towards the floor, an' Sol, too, don't try to hook glances wit' her.

"Pretty soon we goes out to our work, Sol hacks away, silent, wit' a deep an' far off look on his fuzzy feachers, till noon, when the horn sounds for dinner. I starts. Sol walks over an' sits down. I ast him ain't he a-comin' in to eat, an' he says no, he ain't hungry, which is the on'y time I ever hear that sentiment expressed by a 'bo what's put in a good half day cuttin' wheat. I starts to go an' he calls after me that if I'd bring him a couple o' slices o' bread, mebbe he'd eat 'em after—mebbe his appetite might come back to him. I knew then that it wasn' becus he didn' wanna eat that he was a-stayin' behin', an' I said all right.

"When the woman comes in wit' a mess o' meat an' p'taters she looks kind o' like she's half afraid to the chair where Sol was s'posed to squat, then looks up puzzled when she sees it's em'ty. I took a couple o' good slants at her durin' while she's a-servin' dinner, feelin' that she was the reason for Sol not comin' in to ruin his share o' food, a mos' remarkable circumstance.

"She looked 50, but, havin' seen her kind o' women before, I knew she wasn' more'n about mebbe 30. Ranch women ages awful young—it's a mean grind, livin' off like that, up f'm sunrise to midnight wit' cookin' an' dishwashin' for a crew o' 'bos in the season, milkin' an' sewin' an' bearin' kids an' doin' a lot o' odd jobs besides, all the time.

"She might oncet o' been a spankin' pretty gal. Her eyes was still blue, but they was faded an' dullish. Her figger, which might o' been plump an' curvey in her youth, was all shot till that wrapper hung like it didn' have no more in it than jus' enough to keep it f'm a-fallin' off. Her han's was warped an' wrinkled an' red. Her neck was seamy an' scrawny.

"There was enough bread on the platter for the seven o' us, a-countin' Sol, if he'd o' come along, but it was all gobbled by the survivin' six, which you'll believe if you know 'bos at all. So, when we finished an' got up I didn' have no lunch to take out to Sol, an' I had to go to the li'l kitchen after some. I asks the woman can I have a couple o' slices o' bread, an' she kind o' hangs her head an' asks is it for Sol, callin' him by name. I says yes. She gets right busy an' she t'rows some meat an' bread an' other truck t'gether on a plate, wraps it over wit' a napkin, an' han's it to me to take out to him. I guess, now I think back on it, that she prob'bly give up her own dinner, becus I can't remember seein' anything left after she scrapes up what she heaped on that plate. Anyway, I hikes out to Sol wit' it, an' I tells him she sent it, an' that I knew she knew him, becus she'd spoke his name.

"'Gee,' says Sol, 'that's awful fine o' Jenny, a-fixin' up a gob o' swell grub like this here for a ol' bum like me, hyh? She alwus was a fine woman, Jenny was. But how she's changed—you wouldn' hardly know her for the same girl, would you?' I said I couldn' hardly, havin' never seen her before. An' Sol ketches himself, an' says, 'Of course—what am I a-ravin' about?' He eats the truck on the plate an' goes back to work.

"That night, when it come time to knock off an' go in for supper, Sol stan's back, thinkin' an' puzzlin'. I walks over an' I asts him what is it—what's wrong—an' he says he hates to go in—he hates to go in. I asts him is they anything between him an' this woman that he's gotta dodge her like that—if they was, well she didn' seem to hol' no hard feelin's, by the way she dug up that feed for him at noon. He looks at me, mad at firs', then begins to laugh.

"'No,' says Sol, 'they ain' no more reason why I can't face her than what there is why I can't face you or anybody else. When I finished my bit in Moose Jaw I was clean wit' the worl', an' I been that way ever since. I'll face any man, woman, or child, anywheres, an', when the time comes, I'm ready to face my Maker.' I says then why hang back, an' he goes like to answer me, then he smiles an' says I wouldn' understan'. An' he pulls up his shoulders an' starts for the house, me a-swingin' along.

"When Jenny comes in this time wit' the col' pork an' hot beans an' slum Sol turns firs' red, then white. He slants a shy, scared kind o' look at her, then he drops his peepers an' he don't look up the rest o' the meal at all, hurries t'rough, an' stalks out into the barn before any o' the rest of us is done. When I come out after a while him an' me sits down an' kills a couple o' pipefuls before we turn in, an' we talk about a lot o' things, but not a word about Jenny.

"We turn in then, an' I fall asleep pretty soon. When I come to in the mornin' Sol is gone. Nobody knows when or where he went. He don' turn up all day, or the nex' day. So a extry 'bo is sent for, an' Salvation Sol is forgot by ev'rybody aroun' there excep' me—an' Jenny.

"She didn' have much to do wit' the han's outside o' bringin' in their meals, at which times she never said a word to nobody, but I caught her a few times like she wanted to say somethin' to me. She never got to it for weeks, but I could feel she had somethin' on her tongue for my hearin', an' I knew it mus' be about Sol, becus they wasn' no subjec' other than that what she'd have any business wit' me about.

"It was the day before I was gonna blow back for the States an' for the sof' flop where I spends my winters, when she offices me to come in the li'l kitchen as I was a-leavin' after one o' the meals. I walk in an' she asts me, awful shy an' clumsy-like, did I think I'd see Sol when I got back to the city. I says I guess so, if he ain' dead, or if he ain' switched his habits o' many years, many years durin' which we been side-kickers an' cronies in the same dump in Chicago, eatin' an' drinkin' and smokin' t'gether for mont's at a time.

"She says she guessed I'd meet him, all right, an' would I please say to him that Jenny knew why he wouldn' look at her when he was up there, why he beat it away.

"'You tell him,' says she, 'that I know why it was, an' it was my fault, though I couldn' hardly help it. Tell him I guess he kep' his promise to me, an' that I'm glad, awful glad; an' that I know I didn' keep my promise to him, an' I'm sorry—O, so sorry!'

"I waits for more, but that's all she says, so I tells her if I meet up wit' Sol I'll sure tell him what she tol' me, an' she hangs her head an' says she'll be much obliged. An' that was all o' that. Nex' day I vamps back wit' a couple o' centuries in a bag aroun' my neck, staked for the long, sweet season o' reposeful convalescence after my labors, an' I ain' never seen Jenny—or, for that matter, any part o' Canada—since."

"But Sol—you saw him again?" I asked.

"Sol? O, sure, I seen him again," said Pete, who is a shrewd dog on dramatic values, and who knew as well as I knew that I wanted to hear more of this, that I wanted to be let in on the mysterious mutual promises between Salvation Sol and Jenny which had led to the circumstances he had detailed.

"Sure—I seen Sol at the lodgin' house, same as ev'ry year. He'd gone back to Chi an' farmed out somewheres in Nebrasky, losin' about a week or so, but still fixed up O. K. for the period o' rest," said Pete.

"He come in about two days after I did. He didn' ask me nothin' about Jenny, an' I wouldn' o' never mentioned it if it hadn' o' been that I'd been give a message from her to him. It ain' my habit to press people for confident'l stories about their own past lives, that bein' mebbe one point o' politeness in which a hobo is got it on a newspaper man—no insult intended.

"But I had the words f'm her own lips to carry to his ear.

"I'll admit I'd been wond'rin' some. What promise could she o' made to him—not to say when an' where could she o' made it—that'd cause him to behave so heart-broke, an' her so ashamed, an' him to blow away like he done. I kep' astin' myself all the way back to town an' until he come in. Well, it wasn' none o' my mess. All I had to do was tell him what I was tol' to tell him. But I kep' wond'rin' was it some love affair? It must o' been. That's about all men and women promises each other about, ain' it? Had she promised to be true to him, an' had she married this close-fisted Canuck what owned a hun'rd an' forty fine acres an' made her do her own slavin', instead? If so, what had Sol promised her that she knew he was a-keepin', like she said?

"I couldn' figger it out none. But I calls Sol over in a corner an' I says, 'Jenny give me a few words to tell you.' He got excited for a minnit, then he walks away an' he says he don' wanna hear what she had to say. But I follers him up an' says I give her my word I'd hand him her message an' was gonna do it if I had to strap him down and pour it in his ear t'rough a funnel.

"He stan's quiet, then, while I says what she said. He shakes his head an' he kind o' smiles some. Then he sits me down an' he tells me:

"'When I was a-doin' my time at Moose Jaw,' says Sol, 'Jenny lived in the town. She was on'y a young girl then, jus' over f'm Scotland a year or so, an' she was the pret'ies' thing what ever a man, jailbird or gent, laid a glimmer on.

"'They wasn' a convic' in that stir what wouldn' o' tore out one o' his eyes for her. She useta put in her time a-goin' aroun' in front o' the cells, talkin' to the boys about religion an' bein' straight an' upright.

"'She had me wound aroun' her li'l finger an' she useta sit outside my grilled door for hours a-readin' to me out o' the Bible. I was a tough egg when I was shoved in there, an' I didn' never have no much use for Bibles—until then—but I started in by lettin' her read becus that kep' her near, where I could look at her an' listen at her.

"'I begin, pretty soon,, to get thinkin' about what she read to me, about bein' clean an' the c'mandments agin stealin' an' like that, an' one Sund'y mornin' I hits the trail in chapel an' fall on my knees an' is saved.

"'The warden gets me some time off for that. I didn' want it. I'd further o' stayed in a cell if Jenny was outside the door than sit here, takin' my ease an' my beer. But my papers come an' I'm turned out.

"'In the office, as I'm gettin' my citizen's clo's, Jenny comes in. She comes over an' she takes my flipper an' she says to me she wants me to promise her that I'll alwus be a God-fearin', law-abidin' man henceforth, that I'll work for my bread, an' worship the Lord, an' never break one o' the c'mandments again. Would I promise? I promised. I tol' her she'd made a new man outta me an' she need never worry that I'd ever again do a injury to any fellow bein'. An', Pete, I've kep' my promise.'

"He turns away his head, an' he says nothin' about what she promised him, the promise she tol' me she didn' keep. I admit I was a-burnin' up to know. But I didn' press him.

"Pretty quick he turns an' looks at me, sheepish an' bashful I'd call it, an' he goes on:

"'Before I lets go her hand I says to her I want her to promise me somethin' too, an' she looks s'prised an' asts what is it. I says I hoped she wouldn' think I was tryin' to get fresh or nothin', me bein' on'y a ex-con an' her a lady an' a relation o' the warden's, but I did wanna ax her one thing for me an' for humanity. She says go on, what was it?

"'I asks her to promise me—to—I asts her to promise me that she'd alwus be beautiful like she was jus' then—alwus. An' she promised me, Pete. An' you seen how she kep' her promise!'"

[Copyright: 1918: By Jack Lait.]

by Fred M. White

night's work. And if I had not heard of this and hastened to the spot he would have succeeded. At any rate, he has paid the price. I saw to that."

"You killed him?" Edith cried.

"I shot him, certainly. On my side, at any rate, it was a fair fight. But what does it matter? Why go into all that? It is the future we have to think of."

Edith Carson bent her head in shame. She remembered now the warnings that Manning had given her, and how she had flouted them. The spoiled child of a rich American father, she had traveled the world as she pleased, making friends here and there, and living her own self-centered life until Manning had drifted across her horizon. Perhaps if his admiration had been a little less manifest, if he had not wooed her quite so humbly, she might have given him her heart long ago. And because he had followed her half across the world it had been her mood to treat him with a certain good-humored contempt. But that was not her feeling now.

She turned to him suddenly, with a look in her eyes that a little while before would have filled him with gladness. "I am responsible for all this," she said. "How foolish I have been, how blind! And yet I meant nothing. Now, tell me the truth—tell me, are we standing here face to face with death? I am not without courage, Tom. I shall dread things a lot less if I really know."

"Well, then, we are," Manning said. "We can't go back, and I don't know the way forward. It's only a mile or two, if I knew the right direction, but it might be a continent as far as we are concerned. And I am afraid to leave this clearing. There are all sorts of dangers around us—snakes and wild beasts, and all that kind of thing. We have enough food for two days, with care, and I have my gun. Good heavens, how helpless a man is at times like this!"

They made more than one attempt to find an avenue of safety down those tangled green lanes, but each evening, before dusk fell, they were forced back again into the opening, where they sat, sharing the rapidly decreasing stocks of provisions, augmented from time to time by Manning with his gun. They kept up a good fire, there in the heart of the forest; and long after Edith had fallen asleep, to dream fitful dreams, Manning sat moodily looking into the gloom beyond the ring of the firelight, and catching the amber glow in more than one pair of restless, savage eyes.

And so it went on, until there was barely enough food left for another day or so, and Manning was down to his last handful of cartridges. His clothes hung about him in rags, his face was grimy, and his chin black with a four days' growth of beard. And, in sooth, Edith Carson was in little better case. Manning had saved her as much as possible, but that filmy evening dress of hers was all in shreds, the diamonds—which she still wore in her dusky hair—looked grotesquely out of place. And so the fourth evening came, with Edith sleeping a few yards away, and Manning hunched up by the side of the fire, his empty pipe in his mouth and a look on his face that was not good to see. He was tired and worn out, and very near the breaking point with fatigue and anxiety. Presently he began to nod, and was drifting off subconsciously into the realm of dreams, when a voice struck on his ear.

It was a strange, hoarse voice, hardly human, a croaking, mocking sort of voice, from somewhere overhead, so that Manning opened his eyes with a sudden feeling that he was either dreaming or that he was on the verge of madness. He took a pull at himself and wiped the cold moisture from his forehead.

"I am going dotty!" he murmured. "I mustn't do that—I mustn't do that!

Then the voice came again, clearly enough this time, and Manning knew beyond question that he was listening to it, cold and trembling, but with all his senses about him.

"Have a drink! Have a drink!" the voice said from somewhere overhead. "Have a lemon and seltzer!"

Manning also laughed. A queer, hysterical feeling gripped him by the throat. Edith Carson sat up suddenly.

"Did you hear that?" she whispered. "Was it real?"

"It must be real if we both heard it," Manning said.

"I heard it last night," Edith went on. "Just the same words, only I thought I was dreaming, and didn't like to say anything about it."

The voice came no more, and daylight failed to afford any trace of a human footstep. And then, next day, toward evening, just as it was getting dark, the mysterious voice was heard once more in the dense mass of foliage overhead. At the repetition of the familiar suggestion Manning broke into a peal of unsteady laughter. He pointed upwards.

"Do you know what it is?" he asked. "It's a parrot—a parrot evidently escaped from somewhere close by, and beyond question belonging to some Englishman. Now, I wonder if that bird belongs to Addison? He's got any amount of birds there—in fact, birds are his particular hobby. He can do anything he likes with them. It's any money this parrot belongs to him."

"It must," Edith said. "But I don't see how this is going to help us."

Manning sat there furiously thinking. He moved presently a little farther into the open, then beckoned Edith to his side. Silently he pointed upwards. And there, on a branch a few feet above their heads, was a great gray parrot eyeing them with a sort of solemn friendliness and a peculiar twinkle in that beady little black orb of his.

"Lemon and seltzer!" he said. "Come and have a lemon and seltzer! Help yourself, my boy!"

"If we could only get hold of him!" Edith whispered.

"Ah, if we only could!" Manning said, with a deep breath. "Look at him! There isn't a feather out of place. He's too sleek and well fed to have escaped of his own accord. He's one of Addison's pets, and is probably allowed to fly about the forest as he likes. If we can only get hold of him, we are saved."

"Are we?" Edith asked eagerly. "How?"

"Well, the rest would be easy. We could write a little note to Addison and tie it around the bird's claw, telling him exactly where we are, and the rest is easy. Addison knows every inch of this ground, and he could reach us without the slightest trouble. It's any odds that bird goes back home some time or another, once a day to be fed, certainly. Here, Polly! Pretty bird!"

As the familiar tongue struck upon the bird's ear he burst into a laugh and hopped down two or three branches, till he was almost within grasp.

"Addison's bird for a million!" Manning cried. "That's his laugh to a note. Come along, Polly!"

But the parrot refused to come any closer. It was only when Manning produced a small portion of his precious food that the gray bird showed further signs of friendliness. It was maddening to have him just one yard out of reach when the absolute salvation of two human lives lay, so to speak, across those glossy gray wings. Manning and his companion stood there silent and motionless and hardly breathing in the tension of the moment. Then the parrot fluttered to the ground, croaking and snapping his beak at the tempting food. Manning dropped on his hands and knees and crawled cautiously forward, knowing that two lives depended upon the next moment. Then he took his coat from his back and, reaching forward, dropped it quietly over the shining mass of gray feathers. There was a little struggle and a volley of oaths in the Spanish tongue, and then the bird was safe in Manning's grasp.

"Take my pocketbook out of my pocket," he said, with the sweat pouring down his face. "Just write a few lines to Addison, explaining where we are. It's our only chance."

The note was written shakily enough, and then wound around one of the bird's claws and carefully tied with some strands of silk taken from Edith Carson's dress. After that Manning pitched the parrot high into the air, and he sailed away high over the treetops, screaming and chattering vehemently at the treatment to which he had been subjected.

"I hope to heaven he is going straight home," Manning said. "If so, we are saved, though I expect we shall have to wait till morning."

They sat around the fire now, talking freely enough, for their hearts were full of hope, and, moreover, before they settled down to sleep they had come to a perfect understanding.

The sun was climbing high before Manning opened his eyes, and when he did so he saw the kindly eyes of his naturalist friend looking down upon him from behind his gold-rimmed spectacles. There were other men besides the famous naturalist gazing eagerly at the strange scene before them.

"You can tell me all about it presently, old man," Addison said. "Meanwhile, come along and bring the lady with you, and get a bath and a change of clothing. You have had a close call evidently. If it hadn't been for the parrot——"

"Lemon and seltzer! Lemon and seltzer!" croaked a voice overhead. "Help yourself!"

"O, I could do with one, Polly!" Manning laughed uneasily. "You are a wise bird."



"There are over five hundred devils there," Manning said——.

The PARROT'S CRY



"Come and have a lemon and seltser!"

It Was a Welcome Sound to Two Helpless Mortals.

By Fred M. White

As Manning fell headlong into the room, full of one single, determined purpose, he was conscious of the amazing contrast between the conditions inside and out. He was half aware of what he saw, like one who dreams uneasily and illogically. For there all was peace and refinement and the little odds and ends of luxury that go to make up the thing we call home.

To begin with, Edith Carson was sitting at the piano playing some soft, elusive music to herself. There was just the suggestion of a smile on her face. The light from the subdued lamps reflected on the white blur of her dress and the diamonds in her dusky hair. Then she caught sight of Manning, and her expression changed to a sort of haughty amazement.

"Mr. Manning," she said, "what does this mean?"

Manning strode across the room and laid a heavy hand upon the girl's shoulder.

"Come along!" he said. "There is not a moment to be lost! Come without a word!"

Edith Carson rose to her feet.

"Really!" she protested. "Really!"

"O, there's no time for anything of that sort," Manning said bitterly. "I am not welcome, I know, but that's not the point. I will explain as we go along."

"You will explain now," the girl said coldly.

"Very well, then," Manning said between his teeth. "Those blackguards have risen at last. There's not a man on the estate who is loyal to Adair. I told you what they were—I warned you not to come here, in the disturbed state of the country. This isn't Europe; it's a little pocket handkerchief state in No Man's land. You ought to have stayed in the town. And now, to put it mildly, your life is in danger."

Still the girl failed to comprehend. She elevated her eyebrows daintily and scornfully.

"I stay here till the Adairs come back," she said.

Manning lost no time in further argument. He slipped his arm around the girl's waist and fairly lifted her off her feet as he carried her on to the balcony. Then he switched off the electric lights.

"Look," he said, "and listen!"

It was all soft, velvety darkness outside, a tranquil summer night, fair the stars powdering the sky overhead. But here and there lights glowed against the sky, and ever and again flashes of flames stabbed the darkness. And then there came in quick succession the sound of shots.

"There are over five hundred of the devils there," Manning said hoarsely, "looting and burning—yes, and murdering! And they are coming here! Now you are beginning to understand?"

Edith Carson drew a deep breath. It was coming home to her now, right enough. But even then, in that moment of peril, she was conscious of the feeling of resentment in her heart against the man by her side. For he had warned her of this—warned her of the danger of coming so far from the town at a time of great unrest—and he had been right. He had always been right, in his simple, dogged way, even from the moment, two years ago, when he had asked her to marry him and she had laughed him to scorn. And now here they were, side by side, face to face with a terror all the more alarming because neither of them knew in what form it had come.

"Where are the Adairs?" Edith asked.

"In Adigo by this time," Manning said. "I managed to warn them, as they came along in the car, and they turned back. They could do nothing by coming along, and I promised to look after you. Even then we had to fight for it. But the car is outside, and I am waiting. If you have the slightest regard for your safety, come with me at once."

Still the girl sat there hesitating.

"Where is Señor del Sartes?" she asked. "He would be able to stop all this, I am sure."

Manning smiled grimly under cover of the darkness. It was not for him to say just then that Del Sartes lay out there in the garden with a bullet through that black heart of his, and that the hand that fired the shot was still half clasped about the waist of her who asked the question.

"I cannot tell you," Manning said simply, "except that he is dead. But I can tell you this: Miguel del Sartes was no friend of yours. O, I know what you think. You think I was jealous of him, and perhaps I was. And I know that he had fascinated you with those beautiful manners of his, to say nothing of his handsome face. If he had been here half an hour before me, we should never have met again!"

"Señor del Sartes was a gentleman," Edith said.

"He wasn't," Manning said doggedly. "He was a black-hearted scoundrel. I couldn't tell you this before, because I was not sure, and I don't think you would have believed me, anyway. But this I can tell you: he had a wife up there in the mountains, in that lonely hacienda of his, a poor creature who had lost her reason because of his treatment of her. And now do you begin to understand? Now perhaps you will believe me when I tell you that this uprising was engineered by him—well, because he has a wife, and because he had dared to raise his eyes to you."

No words came from Edith Carson's lips, though she tried to smile, but she knew very well, deep down in her heart, that this was a true thing. And she knew that Manning had come all this way, taking his life in his hands, for her sake. Another shot or two rang out, and somewhere in the garden the two standing on the balcony could hear the patter of stealthy feet. Manning waited for no more. He lifted the girl in his arms and staggered out into the night.

He blundered down the path through the garden, and out into the road, where the car was waiting. He placed his burden inside and started the engine, after which he switched on the light. Then for a quarter of an hour or more the little car raced down the mountain road unmolested, save that every now and then a little flash of light from a rifle struck in the darkness. But they were through at length, and presently the car pulled up by the side of a deep ravine.

"We are fairly safe now," Manning said; "at least, we shall be till morning; and, after that, it largely depends upon your coolness and courage. We can't go back—any attempt to reach Adigo would be madness. The whole country will be in a state of chaos for days, and any English man or woman caught by those madmen would—well, you ought to know by this time."

They sat there, talking more or less fitfully, till the night began to fade, and then suddenly the sun shot up over the mountain peaks in a blaze of golden glory. It was wonderfully still and quiet there, with the snow-capped mountains behind them, and the deep river, cutting its way through the rocky gorge, lay at their feet. It was only a narrow gorge, not more than sixty or seventy feet at the outside, and the stream ran between, with a steep precipice on either side. On the farther bank the virgin forest began, a glorious tangle of trees and undergrowth, stretching back for a mile or two, till the plains were reached, and it was for these plains that Manning was making.

"Perhaps I had better tell you what I am trying to do," he said. "We can't go back, because that is impossible. We should never get through to Adigo. And if we cross the river we may reach that little station where Addison and his assistants have established themselves. You have met Addison?"

Edith nodded. She had met the distinguished naturalist more than once at the Adairs' hacienda, and, indeed, she rather liked the somewhat eccentric individual who had come all those miles from home in the interests of science.

"We shall be all right there," Manning said, "if we can only reach the place. There are half a dozen good men with Addison, and I know they have got at least one machine gun there. But we haven't done with the danger yet. We have got to get through two miles of virgin forest, unless we go down the river's bank on the far side, and that might take at least a week. I have crossed that belt of forest only once before, and if I lose my way we can just sit down and starve."

"O, I am ready, if you are," Edith said. "And I am very sorry, Tom. I have behaved very badly to you, and I want to tell you so. I suppose I was angry because you were right."

"O, we can go into all that presently," Manning said, almost roughly. "We have got something else to think about now besides apologies. Those people are sure to follow us, even if it is only for the sake of getting hold of the car. What we have got to do now is to get across the river and cut off our retreat."

Across that rocky gorge, from one side to the other, with the river running two hundred feet below, was a slender steel rope, a kind of endless band, running over wheels at either end. Suspended by this was a sort of basket arrangement by means of which the natives of those parts crossed the ravine. Edith looked at it and shuddered. She was plucky enough, as a rule, but the idea of crossing in that basket filled her with dismay.

"Is that the only way?" she faltered.

"Absolutely," Manning said. "It's quite safe. Now, I am going to put you in the basket, and I shall stand over you with my feet on either side. Now, then, screw your courage up. Think what would happen if any of those people were following us, and it's any money some of them are doing so. I think I had better blindfold you."

"No, no!" Edith cried. "That would be horrible. How brave you are, Tom!"

Manning grunted. He was in no smiling mood. He loved the girl by his side, but he could not altogether smother a certain resentment against her because she had quite willfully placed herself in this position. He lifted her without ceremony in his arms and dumped her down in the bottom of the basket. He stood with his feet on either side, swaying perilously, and then began to work the steel rope over the wheel. It was a long and arduous task with the double weight, and Manning's muscles felt as if they were on fire by the time he had reached the other side and placed the girl safely on the cliff.

"You just sit there," he said, "and wait till I come back. O, yes, I must go. You are all right here. You see, I have got my rifle and cartridges to fetch, and I managed to get hold of a certain amount of food last night, which is in the car. I planned all this out as I came along. I knew, if I got to the hacienda before Del Sartes, that we should have a good sporting chance. And, thank God, I was not too late!"

Manning came back presently with the basket loaded to the top, and then slowly and patiently proceeded to saw through the steel hawser with a file. It was tedious work, but presently the last strand snapped and the wire rope disappeared in the bed of the river. With the snapping of the last strand something seemed to give way in Manning, too, for he wiped the heavy drops from his hot face and, for the first time since they started, his features relaxed into a smile.

"I think we are all right now," he said. "The wretches can't follow us—at least, not for a day or two, anyhow, and by that time we ought to reach our friends."

"A day or two!" Edith exclaimed. "I thought it was only two or three miles. Surely we shan't be all that time getting through the forest?"

"Well, we may, or we may not," Manning said cheerfully. "If we take the wrong turning, it may be a week."

He spoke easily enough, and with a certain indifference that he was far from feeling. He knew only too well, sportsman and wanderer as he was, what it meant to get off the track even in the four or five square miles of that dense forest. He had heard of natives, men accustomed to the woodland life, who had laid down there and died of starvation within half a mile of their own huts. It was the time of the year, too, when the vegetation grew with almost savage luxuriance, so that Manning could see, almost at a first glance, how all trace of track and path had disappeared. They were only a mile or two from safety, but then he had heard and seen enough of that wild country on the other side of the ravine to know the danger in which they stood.

But of this he said nothing. There would be time enough for that when the dreaded catastrophe stared them in the face. He had no guide or compass, nothing but his own instinct and the memory of one journey through that dense forest. Here and there was a patch of clear ground, and in one of these they camped presently and partook of a meal.

It was late in the afternoon before Manning made his first attempt at progress, only to find himself driven back presently on to the clearing, with a cold sensation at his heart and the knowledge that he and his companion were in deadly peril. For there was no sign of a track to be seen anywhere, and, though there were openings here and there, they were breast high in a sea of grass and luxuriant foliage. To go back was impossible, to go forward something like madness. And as the day went on and night came, followed by another dawn, Edith Carson began to see that Manning was keeping something from her. Up to now she had undergone no hardship particularly, for the nights were mild enough, and her thin evening dress, together with Manning's coat, had been sufficient to protect her.

She turned to him suddenly.

"You are afraid?" she challenged.

"Not for myself," Manning replied. "At a pinch I could do the few miles downstream and swim the ravine. I have matches and some cartridges, and I am used to this sort of life, as you know. But—yes, I might just as well tell you, we're in terrible danger, and I am to blame."

"You are not!" the girl cried. "We may be in terrible danger, but nothing like the peril I should have had to face if you had not come to my assistance."

"I am glad you understand that," Manning said curtly.

"O, I do! Del Sartes stirred up that strike. There would have been no trouble but for him. And he did it because—because—O, I cannot say it!"

"Because he wanted to get hold of you," Manning interrupted. "His idea was that no one on the estate should survive last night's work. And if I had not heard of this to leave this clearing. There are all sorts of to the ocean to nod, and was drifting of sub- peal of unsteady laughter. He pointed up- wards.

The KNOCKER



The Cook Took His Complaints Seriously Until That Night "Back Home in Tennessee."

by Oney Fred Sweet

EMERY STAHL took pride in his work. He was a cook—one of the best, he claimed, in any of Chicago's "grab 'em off the counter" eating places. Hidden from the public, he flopped eggs and steaks in a manner that gave him a great deal of personal pleasure. He eyed waiters in a superior sort of fashion as he toiled over a hot range. When he was drafted in the army he not only stated his qualifications as a cook but insisted he was an excellent one.

And it goes without saying that when a lanky private with a quaint accent entered knocks against the methods which Emery employed in preparing the government's rations Emery got up on his ear. Cooking for a company of infantrymen in Uncle Sam's new army was not exactly like turning out quick dishes for the dainty appetites of Chicago loop hounds, but Emery congratulated himself on being able to adjust himself to the new conditions and he had become an army cook with a vengeance.

The lanky private, known in Company B as "Tennessee," due to his nativity, was never quite pleased with Emery's offerings. He began to kick the minute he entered the mess hall, kept it up while he was being served, and up until he had washed his mess kit.

Emery Stahl's pride was touched. He sprinkled catsup over the hash, took added pains with the coffee making, thoroughly flavored the stew, but all to no avail. Tennessee found fault and he voiced his complaints in loud tones and in an accent that began to grate on Mr. Stahl, sweating among the pots and pans.

And at last Mr. Stahl could stand it no longer. He walked over to the table where Tennessee sat and told him that he was not the sort of a cook that would stand for criticism.

"Ah like good cookin'," retorted Tennessee, "that's what Ah mean."

"You're the only crab in the outfit," flared Emery Stahl.

"This heah steak's too tough, try it you'self."

"I notice everybody else is eating it."

Mr. Stahl was seeing red. A corporal separated them.

Matters failed to improve. So far as Tennessee was concerned the coffee was always to weak or too strong, the oatmeal burnt or not cooked enough, the stew a failure. Even on Sunday, when Emery Stahl arose just after midnight to make biscuits, Tennessee failed to enthuse. And no one in the company came to Mr. Stahl's defense.

Mr. Stahl lost weight, lost sleep, lost pep. Tennessee was getting his goat.

The life of a cook in the army is not a particularly merry one. Appetites vary. A hundred men, fresh from a hundred different homes, are apt to have a hundred different brands of whims. Yet the lot of Emery Stahl might have been happy had it not been for Tennessee. Tennessee minced and picked over and howled. He ate twice as much as any other man in the company and he made ten times as much fuss about it.

Emery gloomed over the way things were going.

"What's the use," he sighed one afternoon to his kitchen police. "You can't please that guy."

"Tennessee is sure some epicure," retorted the k. p. as he scoured at a pan. "Wonder how long before they send us 'over there.'"

"I ain't thinking about that," nodded Emery. "That stuff'll all take care of itself. How'd you like that apple pudding I made this noon?"

"Great, but Tennessee——"

"Shut up!"

But the days of drill could not go on forever. The Huns were hammering away at the allied line. The summer day came when Company B was marched aboard a train. All night they traveled. Mr. Stahl, from his headquarters in the baggage car, sent provisions of coffee and sandwiches down the aisles.

Such epigrams as "We'll get the kaiser's helmet" and "Berlin or bust" were written with chalk on the side of the car. Girls flooded the station platforms. Through the old U. S. A. sped the trainload of trained lads that were to fight for their country in a foreign land.

Emery Stahl took no part in writing the epigrams on the car's side. He chatted from no car window with the girls on the depot platforms. He was keeping the bunch supplied with nourishing food while they were en route.

Emery had grown rather stubborn. Tennessee had ejected bitter into his life. Emery prided himself on being a cook. He prided himself on being a cook as a prima donna prides herself on her high notes, as a dog-catcher prides himself on his ability with a looped wire, as a banker prides himself on his canniness in making an investment.

There are a great many folks in the world who shrivel under criticism.

Two khaki clad youths returned to the baggage car with an empty boiler.

"How'd they like those sandwiches?" inquired Emery, hungering for praise.

"They all seemed to like 'em, all except Tenne——"

"Shut up!"

Mr. Stahl's head sank into his hands. The train rumbled over a yellow river. A hand fell on the cook's shoulder.

"What's the matter, Stahl?"

"Nothin', except I'm going to quit being cook."

"Why?"

"O, because."

"I thought you was crazy about cooking."

"I want to be reduced to the ranks."

The train slowed down at the foot of a mountain—a mountain covered with trees and bushes and vines. It was a very beautiful part of the country and Stahl leaned far out of the baggage car doorway to look it over. From nature he was seeking a balm for the disappointment that was eating away in his heart. He lost his footing—fell. He was jarred a bit by the fall. And in the time that it took for him to pull himself together the train had picked up speed.

So far as Emery Stahl could see there wasn't a station within a million miles. The tail of the train disappeared around a curve in the mountains. Mr. Stahl wondered what Uncle Sam would think, how he could get in touch with some one that would get him in touch again with the bunch. A path led up the mountain side. The former cook of Company B took to the path.

Emery Stahl found himself in a country that was not a bit like Chicago nor the camp spot he had recently left. It was a wild, mountainous country. Birds sang among the riot of green. And when they ceased to sing the hills were uncannily quiet. Mr. Stahl did not know that he was in the heart of a section of feuds and moonshine whisky—a part of the country where the blood was pure American, a place where folks stuck within a few miles from the place where they were born and where strangers seldom ventured.

After a time Mr. Stahl made the discovery that he was not getting anywhere. He was traveling in a circle. Darkness was creeping on. He began to grow alarmed. The quiet and the songs of the birds mocked. Almost frantically he hit off on a path that was hardly a path at all, so overtwined it was with vines. And then, when night had fully fallen, he saw in the distance the light from a mountain cabin.

He approached the cabin until he could peer into the window. An old man and an old woman were, sitting at the table, the evening meal long since finished. They were quaint types. The man was long of limb and long as to whiskers. The woman had a shrewd, thin face.

The man must have heard a noise among the vines at the window, because he drew his pipe from his mouth and reached toward his gun that hung above the fireplace. Mr. Stahl slunk back into the vines and darkness. And then he heard a voice within that caused him to almost forget his strange environment. It was the voice of Tennessee. He would have known that voice anywhere.

"It's me, pap."

Mr. Stahl rose to a position that gave him a clear view of what was going on inside.

"Am the wah ovah?"

"No, pap, I jes' dropped off to see yer. I walked clean up from the Gap."

Tennessee was removing his army equipment.

"We done had suppah," beamed the mother, "but if you all will jes sit down I'll fix you a snack."

Emery Stahl witnessed the unexpected homecoming with a mixture of emotions. He convinced himself that Tennessee had not deserted. He had simply been unable to resist the temptation of getting off at the Gap to give the home folks a visit before going on—before reaching the coast, before going "over there."

"You done shoot any of them Germans yet?" asked the old man.

"Not yet, pap, but I'm on my way and ah'm going to pick 'em off like I used to pick squirrels out of the trees."

"You done growed some," ventured the mother, shading her eyes from the lamp's light.

"Ah done been way up no'th," announced Tennessee.

The woman began to busy herself at the stove.

Mr. Stahl waited, uncertain of what procedure to take. It had been months since he had been on friendly terms with Tennessee. He had come to hate every inch of the fellow's lankiness. He had come to loath the drawl which the fellow had used to criticise his viands.

The food was brought to the clothless table—corn bread and black coffee and salt pork.

There was a pause. Tennessee squared back from the table, eyed the dishes before him, dug into them.

"Taste pretty good?" asked the woman.

Mr. Stahl, peering in at the window, caused such a rustling among the vines when the answer came that he brought about his discovery and a bed for the night before the two should take the train to rejoin their company.

"Co'n bread's a bit soggy," scowled Tennessee, "and the coffee ain't just aftah my taste." Then his face lighted with enthusiasm. "You ought to see what we all get in the army—heaps of everythin' and cooked, say cooked so it makes youh mouth watah, that's what ah mean."

WOMAN—THE MATERIALIST?

by H.R.R Hertzberg

The Woman Hater Says Yes.

"IDEALISM being the general theme of this meeting," said the member of the One Thousand Word Story club called the "Gentle Woman Hater"—because his indictments of womankind (no, not of womanhood) were delivered with the air of the loving parent whom the punishment administered to the peccant offspring pains ever so much more than it could possibly pain the recipient—"I maintain that man is the idealistic and woman the materialistic sex. Witness the following true story:

"Though he was only 26 years old, Tom Forthwright had laid the foundation of a distinguished political career. Owing partly to his gift of extemporaneously picturesque speech—a valuable gift in the southwest—partly to the cheerfully good natured disposition which made him a successful 'mixer,' and partly to his undeniable sincerity and integrity of purpose and action, he was the most popular young man in politics throughout the wide San Porfirio district.

"As yet he held no public office, but he nursed a great ambition—that of representing the district in congress. He did not intend to seek congressional honors till he was 30, because he considered himself in need of further preparation for a position so exalted, even if his election to congress would mean the fulfillment of his one still greater desire by enabling him to marry the girl whom he loved truly and to whom he had recently become engaged. He couldn't do more than merely dream of marriage now, because his law practice revenue didn't suffice to buy his Alice the 'goodies and pretties' to which he deemed her entitled, thanks to her dainty prettiness and indubitably angelic excellence.

"Wherefore, thus determined to wait four years more, he gave his glad and unqualified promise not only to vote for but also to place in nomination—at the Democratic congressional convention to assemble within three months—an older man who was his friend and a clean and capable gentleman, when this friend visited him to ask for his support.

"No sooner had the candidate, assured of Tom's cordial and constant coöperation, left Tom's office than it was invaded by five other men—all of them, like Tom himself, delegates to the congressional convention and representing every one of the five counties which constituted the district of San Porfirio.

Their spokesman, a personage of power in the party, said that they were a committee appointed by a caucus of a large majority of the congressional convention delegations; that Tom had not been called into the caucus because those holding it wished to tender him an exceedingly pleasant surprise, and that the caucus had decided to offer him, Tom Forthwright, the Democratic congressional nomination—which, of course, was tantamount to election in this solidly Democratic district.

"For a moment Tom was mightily tempted. 'Here's the chance, the great chance,' he thought in a flash. 'Marriage —Alice and happiness!—Alice and happiness!—And my lesser, yet still high, ambition realized at the same time!'

"But the temptation was not permitted to persist. So that Tom first expressed his gratitude and then declined the honor, pleading immaturity and its consequent unworthiness. And, finally, he urged his hearers to support, instead of himself, the friend to whom he had promised his own help; and, by the force of the impression which his eloquent unselfishness wrought on those five men's hearts, won both their consent to his request and their assurance that, if it were possible to keep the matter from the candidate's knowledge, the latter should not learn of the offer made to Tom.

"Having emulated St. George in slaying a nowise inconsiderable dragon of temptation, Forthwright must have been incredibly superhuman not to feel the need of relating his achievement to the one woman and of receiving at her little hands the laurel wreath due a true, valiant, and victorious knight, Alice's approval and the testimonial of an especially loving caress or so—he was sure that he deserved these and he naturally desired them. Consequently, after he had sworn Alice to secrecy, he acquainted her with the momentous happenings of the eventful morning.

"Following the fashion of any man who is speaking the truth and not boasting in the least while he tells of a matter which he cannot but know to be distinctly to his credit, Tom Forthwright failed to look at Alice until he had finished his soliloquy and found —to his astonishment—that she hadn't come over to perch on the arm of the big chair and set the wreath on his hair, to pet him, and to praise him in that velvet soft voice of hers—

"And then, when he did look up, he saw that her eyes, which he had always taken to be blue like a sun blessed sky, weren't warmly blue at all, but coldly gray, and that there was no smile on her lips, now strangely thin and curveless. And her voice quite lacked the softness of velvet as she spoke:

"'You are going—without delay—to hunt up your friend to whom you made that foolish, rash promise to obtain his release—by advising him that your happiness depends upon it—and if he refuses to release you, you are going to reconsider your decision and accept that nomination——'

"'I cannot!' protested Tom. 'Since I have pledged my word, freely and unconditionally! Dearest, it can't be done—in honor, in decency!'

"'Or,' continued the girl, 'our engagement is ended forever. I shouldn't think of marrying a person who put his pride above me and my welfare. Such a person's not to be trusted with my future. You may choose.'

"Tom fully understood that she meant just what she said. And the understanding hurt, bitterly. Nevertheless—perhaps because a second temptation is overcome more easily than was the first, even though the second be bigger and stronger—Tom rose, to bow, and sound a toneless good-by, and go, and stay gone.

"Without wishing to hammer the—physically—fairer sex," added the Gentle Woman Hater, after a bit of a pause, "I am convinced that, say, seven-tenths of our latter day girls would prove horribly wise, in Alice's style, under similar circumstances. No, I am not the 'Tom Forthwright' of my story," he concluded, regretfully.

(The regret was, conceivably, due to the fact that he was the husband of the story's "Alice.")



The Great Test

by Mary Hastings Bradley

The SPLENDID CHANCE

SYNOPSIS.

Katherine wanted to paint well more than anything in the world, so she said good-by to Dick Conrad without a pang, offering a sisterly cheek for his salutation just before the boat slid away from the dock. She resented hotly the quizzical air of a young Englishman who happened on their leave-taking. One day a caricature she had made of him fluttered across the deck and he caught it. In the days that followed they were together a great deal, and just before she left the boat he asked if he might come to see her in Paris. She began her precious year of study, plunging with ardor into her work in the studio. When her friends, the Whartons, were about to leave Paris she mentioned Edgerton's proposed visit. They hastened to discourage the budding friendship, hinting that she is an ineligible partie for a man of his rank and distinction.

THIRD INSTALLMENT.

EDGERTON COMES.

WHEN the telegram came, when Mme. Bonnet handed it interestedly out to her from the little cage as she sped into the hall on her return from the académie that Friday afternoon, and she stood rather dumbly there, reading it over the second time, a voice came out of the shadows by madame's recess that was so mild that it was not for a minute recognizable as the voice of her neighbor.

"No bad news, I hope?" he offered, coming forward awkwardly.

"O, yes," said Katherine dully, and then, "Why no—no. It doesn't matter," and she fled up the stairs in a frame of mind as distracted as her stupid speech. In sharp reaction from that first blank disappointment came cowardly relief. The awkwardness of meeting was postponed for a time. She wouldn't have to lie awake tonight, planning what they would do, and what she would say—feeling foolishly expectant in the thought of that momentous visit . . . feeling chagrined if it fell flat and uninspired.

It was better to have his letters going on as usual.

And yet, after all, that was a very blank Saturday. On the whole, so her mood veered, she wished he had come and had it over, with.

The first visit appeared rather humorously in the aspect of a dose of medicine on whose success the rest of their friendship depended. Decidedly she was a young lady of too much humor for her own tranquillity.

Sunday also opened very emptily. In expectation of Edgerton's arrival she had declined a trip to the Bois with Etienne and Louis and Olga, and now the perfect loveliness of the day, the relaxing warmth that lured and beckoned, waked restlessness and discontent as she sat over her coffee and rolls in a neighboring crémerie.

Then she became aware that the Surly Man and his small charge were at the next table, also at breakfast. He had his back to her, his big shoulders hunched over his paper, a coffee cup in his hand. The child faced her, gravely staring above the rim of her mug.

Presently when the Surly Man wandered off about the shop collecting favorite rolls the little thing slipped deliberately down from her chair and came slowly to Katherine's table, standing looking at her with that dark, unwavering gaze.

"She's not unsocial," thought Katherine with a little flash of indignation. "She's only—shy!"

She smiled a little shyly herself at her visitor, half fearful of frightening her away.

"And what is your name?" she said in English.

"Peggy," said the child clearly. "Peggy in English. In French I am Marguerite."

"They are both very pretty. But which do you like the best?"

A grave consideration of this dwelt in the little girl's face. Then she turned, cast a sudden glance across the room at the Surly Man returning to the table with a heaped plate, and then gave Katherine a look, fleeting, mysterious, embarrassed.

"Peggy," she said with a little gasp, as if her reasons for it made it a confession, and turned and precipitated against the Robert that she adored.

Few young men care for the impetuous affection of a public attack that grips them dangerously about the knees, but the Surly Man, though Katherine saw the color mount in his face, offered no suggestion of rebuke. Having clasped a steadying hand an instant over the rocking rolls, he put that hand down upon the little girl's head with a gesture of affection that was curiously touching, and when he had lifted her back upon her chair, and buttered a fresh roll for her and refilled her mug, Katherine registered a sudden, enlightening discovery about him also.

"Perhaps he's just shy, too!" she thought.

But that was not wholly the case.

It became the case for her thourhts, however, and she saw the young man's gruffness through eyes of sympathy. He was so oddly alone, with that little sister—and how the child adored him! The English Peggy had been dear to her because it was the name of her brother for her—Katherine had divined that in a flash. What old little things they were, these mites, and what quaint things went on in back of their heads!

And as she watched the two of them—for the young man's back was to her and his paper again engrossed him—she saw that the child had a droll way of drinking only when he did. Several times the little Peggy gripped her mug firmly, in hopeful expectancy, but if the young man put down his coffee cup or his glass of water untasted the child put down her mug. When he drank she drank, methodically, watchfully. It was one of those queer secrets of childhood.

She wondered if the man knew, or if this hidden play went on unseen through all their meals.

At the end she saw that he knew. For he told the child to finish her milk, and as she hesitated he raised his own glass with an air of beautiful casualness and kept it at his lips until her milk was drained. And Katherine's sympathy went out to him in a queerly pitying way, although he appeared such a self-sufficient young man, stoutly able to repel all manifestations of interest.

Perhaps it was his very air of assurance that made him all the more pitiable. The red wreath on the child's hat with that amazingly blue sash!

She wished, with a woman's intrusive and amiable recklessness, that there was something that she could do for them.

. . . . . .

The chance came with unexpected suddenness. On that very Sunday—a lonely, drifting one for herself, given over to letters and reveries and a brief walk upon the boulevards that disgusted her with all strolling Frenchmen forever, she told herself—the little Peggy was taken down with cold and fever. Upon Mme. Bonnet's mentioning, some three days later, that "la petite, la-bas" was ill Katherine discovered that the good madame was aiding in the nursing, although monsieur was devoted as a mother, madame declared, nodding emphatically.

Katherine put no questions, refraining from appearing to interrogate madame upon the subject of a young gentleman and an arrived sculptor, but she did make bold, with what she assured herself was unmixed kindness of motive untouched by feminine curiosity, to tap at Robert MacNare's door and ask if there was anything she could do for the child. She had had quite a little experience with her small brothers, but she did not get as far as that in her little speech to MacNare.

She met with a scarcely opened door and a curt refusal. Thank you, but no help was needed.

On her way upstairs she thought of several things that she would like to happen. Particularly she hoped that Peggy would have fits—harmless fits, of course—in the night and he would come flying to her, craving her skill.

It is not often that life falls into the whim of our suggestions. But two nights later events unfolded with the thorough retribution of the third act of a tragedy.

At 11 o'clock the Surly Man came knocking at her door, a very distraught and hastily attired Surly Man, demanding, not beseeching, her presence on the floor below while he went for a doctor. He had wakened to find Peggy in a choking paroxysm. There was no telephone in the building and Mme. Bonnet was spending the night with a neighbor.

Katherine was a little scared by this prompt response of fate, and when she hurried down with him, in informal dressing gown and slippers, the child's condition shocked her beyond all thoughts but those of fear.

Peggy was sitting up in bed, gasping in a horrible, strangled way. Her tortured little face was darkening with blood.

"What is it? She never had this——" The young man hung over her in an agony of helplessness, one arm about the shaking little figure. Over his shoulder he flung a look that was a command at Katherine.

"You run like the devil for the nearest doctor! I daren't leave her. Try the one at the corner. Quick!"

But Katherine had seen croup before, though never such an extremity as this. She flew to the table where there were medicines and an alcohol heater and a moment later she was holding a spoonful of white vaseline in the blaze, unmindful of her blistering fingers. Pouring the warm stuff into another spoon she gave it ot the strangling child.

"She must cough it up," she said desperately. "She must!" And cough it up poor little Peggy did, with the last remnant of her gasping little strength.

And when her head drooped back against the young man's arms with a spent sigh, the dark color fading splotchily from her face, Katherine took her from him and sent him for the doctor.

MacNare returned with a slender, bearded man, whose keen brown eyes behind thickly convexed lenses stared rather hard to find the child, made sweet and fresh in her reordered bed drawn out in the middle of the studio, clinging to the hand of a very young girl in a blue dressing gown with two ropes of light hair down her back like Marguerite's. Katherine had been too busy with Peggy to remember her own appearance.

Nor was the doctor's astonishment lessened by MacNare.

"Dr. Thibault, this is—er—er——" Frowningly the Surly Man confronted his guest. "I don't believe I ever knew your name," he blurted.

"Katherine turned to the doctor. "I am Miss King. I am on the floor above and came down when the child was choking."

For just one minute the Frenchman's face permitted the revelation of his thoughts. To have a girl with such hair on the floor above—and not to know her name! It was incredible! Then he devoted himself to the small invalid. When he had taken stock of affairs he turned toward Katherine again with an air of admiration that had nothing at all to do with her braids, and paid her the compliment that comes only sincerely to a physician's lips.

"You would have made a good nurse, Mademoiselle King. You have had experience?"

"With my brothers. Now if there is nothing more that I can do——?"

"You have done everything." He made her a grave bow.

"Then I'll say good night."

At the door the Surly Man shot forward and gripped her hand.

"I'm glad you knew what to do," he said with a deep breath. "And I—I want——" Emotion too strong for speech was struggling inarticulately within him. He did not lift his eyes to her face. Some perception of the past blackness of his conduct was further complicating his expression.

"I'm so glad that I could help," said Katherine quickly. And then, emerging from her deep relief and gratefulness into a very human triumph, she spread her graciousness a trifle expansively. "And if you need me again tonight—or if there is anything that I can do tomorrow for your little sister——"

Abruptly his hand withdrew from hers.

"She is my daughter," he said hurriedly.

Then why on earth did she call him Robert? That was what Katherine wanted to know, staring solemnly wide eyed in the dark.

His daughter! How amazing!

It seemed a disconcerting fact, but presently her vigorous imagination, only momentarily stunned, laid hold of the circumstances and constructed an entire story. And its pathos reinvested the Surly Man with that draping glamour of romance from which the first shocked discovery of his wedded past had contrived, curiously enough, to divest.

His young wife had been beautiful and adored. Her death had broken his heart and he hated all women because they were living while she was gone. So he lived alone with his little child and his artist's dreams. It was very tragic. And Katherine, having completed the creation, indulged a woman's passion for sequels. She reflected, as she yielded to her neglected sleep, that it was a pity that he was not ten years older. Miss Anne was so sympathetic—when one knew her. But the sculptor, unfortunately, was not much more than 30. However, since he had done with youthful romance, perhaps.

Sleep, impatiently, snuffed out the rest.

. . . . . .

Live, live, live! The sun and stars shall light you!"

Forgetful of the ban upon songstresses, Katherine was caroling at her easel shortly after her return from the académie the next afternoon.

"'Live, live, live! Some spot of earth invite you—

Live, live, live. Some face and heart delight you.'

"Come in," she broke off her song to call, looking over her blue aproned shoulder at the door, expectant of the American ladies from overhead, who were to report about some tickets for a play.

At sight of the Surly Man, standing rather hesitantly in the doorway, she freed her thumb quickly from the palette and came forward in welcome.

"Do come in. How is little Peggy today? I inquired of Madame Bonnet at noon and she said that she was better."

"She is. Much," MacNare sententiously vouchsafed. He was in his sculptor's blouse, and his hands, though fresh washed, bore unmistakable traces of clay about the close cut nails. It was evident that he had run up from his work on the spur of resolution.

"But you are busy," he objected, with a look at her easel.

"Only puttering. And I'd do better to let it alone a bit. Will you take this chair? It's really man size and comfy."

She spoke rapidly, intent upon pleasant hospitality. There was something about this gruff young man, with all his surliness, that stirred both feminine curiosity and a motherly impulse to soften his aloofness.

"No, no—I only came for a minute."

Katherine perched on the wide wicker arm of a chair facing him. She made no motion to take off her very painty apron, fearing that might suggest a criticism of his workaday blouse, and above its long blue folds her fresh tinted face looked curiously small and young.

"And is the croup all gone?" she asked as he stood silent.

"O, yes. Thibault says that came from too heavy a meal last night. She was so much better from her cold then that I didn't know more than to indulge her."

"I expect you have your hands full," she ventured sympathetically.

He did not immediately reply and she saw, to her surprise, that a tide of dark color was rising in his rather white face.

"I don't know how to thank you," he said abruptly. "But perhaps you are really a person who doesn't care to be thanked—I've read that there are such persons!"

Katherine laughed. "O, no! I like to be thanked very much," she said mischievously. "Please go ahead."

Very blankly he eyed her. Then meeting her smiling eyes he smiled, too, a little stiffly as one unaccustomed to this relaxing intimacy.

"I wish I knew how," he said. "Your promptness saved her."

"O, you could have brought a doctor in time. But I was too frightened to wait. Croup's a horrible thing. You're very fortunate that she never had it before. My brother Donald had more than one siege, poor lad."

Again he was silent, still struggling, it appeared, with the sense of his deep obligation. "I wish that there was something that I could do to repay you," he ploughed on at last, uncomfortably intent, and she broke out in sensitive opposition. "But I'm not a doctor so you can't send a check! And is a little neighborly kindness so burdensome to you?"

Her eyes met his with a sudden little flash. This time it was he who smiled the first, a slow and reluctant smile, admissive of that quality with which she reproached him.

It was the first time that Katherine had really looked at the Surly Man; he had been a vaguely featured, black browed person draped with the fog of both resentments and sympathies, but now her quick glance absorbed a host of impressions. He was black browed, indeed, and black eyed, with heavy black hair growing low on a wide white forehead. His nose was straight and finely cut; his cheek bones were rather heavy; his mouth had a grim, locked look, and his square jawed chin was blunt.

He looked like a person who had made up his mind about things as a bulldog holds to a bone. But there came to her the softening memory not alone of his helpless agony last night but of the gentle way he had put his hand on Peggy's head that Sunday morning as she had gripped his knees in her impulsive onslaught.

Very decisively Katherine whisked the question of gratitude to the winds. "Will you feel better if I promise to have a spasm some night and call upon you? Then we'll be even."

Her flippancy elicited no lightness of response. He told her rather dryly, "Yes, I'd feel better if you would."

"How you hate to be grateful! But you needn't be—really. It didn't make a particle of difference between us. You mustn't bother the girl. I'm not going to play the whining cad who makes it worse. You're right. We've got to act the straight game in this. After all—no one's to blame, as—I thought they were. Will you forgive me, Muriel?"

"Jim!"

As he grew stronger her strength weakened. In parting she clung to the man she loved. They had been sweethearts from the day she first toddled into his schoolboy arms. And now it was to be a real farewell. Jim must go, not only for a time—but all time—out of her life. Only so could they play the game. Muriel knew that, and he was ready to obey. Yet it was hard.

Later, when she came along up the path from the picturesque ravine, the place where a listener had stood was empty.

. . . . . .

Robert Vennerton laughed. It was still summer, yet a summer that foreshadowed autumn. But the sun still shone, though the man who stood alone on the terrace overlooking the gay gardens with their riot of color did not laugh because of the beauty around or because life was still a summer's dream. The day of dreams had passed, yet he rejoiced because in the awakening he had won his greatest victory.

Was it won? Was it won? Here was a question for controversy. Has the man who has decided to accept a perilous commission won his moral victory over coward fear before his work is accomplished?

Maybe—since resolve is the keynote to every gallant deed.

So Robert Vennerton squared those fighter's shoulders of his and went into the battle.

Ralph Laythorpe sat in his study when his prospective son-in-law entered, but he looked up welcoming one whose comings he always dreaded. True, here stood the man who had relaunched his ship on the sea of life—but at what price?

Muriel's father, loving his only child so dearly, could guess much. He dared not guess all.

"I'm here on a difficult task, sir," said Vennerten; "will you hear me patiently to the end?"

Laythorpe nodded, but he kept silence. He wondered what this opening portended. He wondered still more as he listened to the strangest tale a lover such as Vennerton ever told.

To begin with, the latter explained how he had grown weary of the great adventure of fortune building, and came to England for a long rest. Thoughts of marriage had come to him with his leisure—and he had met Muriel. He had proposed to her, since she seemed to embody his best ideal for a wife. It was not now that Muriel had failed in his estimate, but—he must honestly confess—the picture of domestic bliss had ceased to attract.

A friend had written to him concerning a great scheme of prospecting and opening up the country round Temagami in Canada. Those primeval forests of Ontario held such fortunes as seem but fairy tales to the skeptical. The fever was on him to prove that this scheme was no legend but startling truth. Only—there was one drawback. He could not launch upon his venture if he were married. It meant years in the wilds with prospectors and mineral experts. Years of toil before the reaping of golden harvest.

"You mean," said Laythorpe slowly, "that you wish to break off the engagement with Muriel?"

Vennerton rose suddenly and went to the window.

"Yes," he answered hoarsely.

Muriel's father remained silent for some time. What lay behind this tale? How did Fate work in this?

With his back towards him the man at the window continued to speak. He wished to behave fairly, he said. If Muriel or her father desired to hold him to his engagement he was willing to be held.

That was why he had come first to Mr. Laythorpe rather than to his daughter.

Ralph Laythorpe hesitated. There was no doubt in his mind as to how Muriel would receive this news. Though he had resolutely stifled down his suspicions that his child was sacrificing herself for him he had known it from the first.

And here was an unexpected, unimagined deliverance.

Very quietly, almost indifferently, Vennerton was explaining that he wished the matter to be conducted with a complete and entirely friendly understanding. He hinted vaguely of a mistake somewhere, leaving Laythorpe to suppose that this had been a contemplated marriage of expediency, and that Vennerton himself had never supposed Muriel's heart to be very deeply concerned in it.

But all was left for the father to arrange. If he thought it was for Muriel's happiness, then Robert Vennerton would give up a more congenial enterprise and try to face the dream of domestic bliss again.

As touching business, the younger man added—as an evident afterthought—Laythorpe would regard the matter of that temporary loan exactly as though the marriage were taking place. There would be no difference in the terms of the agreement.

When Vennerton had gone—out into the wilderness, leaving the enchanted garden of dreams behind him—Laythorpe sent for his daughter.

After all it was not a very difficult interview—not nearly so difficult as the one in which Muriel had refused to let her father see her face.

He saw it now—radiant with a supreme happiness. There were tears in the blue eyes, an overflowing of that joy which heralded this moment of freedom from self-imposed bonds. But there was a vague wonder in the depths, too. Was it possible she had been so deceived? To her, during those six haunting weeks, it had seemed that she had been shown a man's whole heart—and seen her own image and that alone reflected upon it.

And now she heard that this was a mistake. That Robert Vennerton had chafed at the prospect of tender bonds, and already longed for the wider, freer life of adventure, ambition, carelèss bachelorhood.

Somehow it stung the girl's woman's pride to know how lightly he had held her priceless gift, and yet she rejoiced—O, how she rejoiced!

There was no smallest cloudlet in her sky today. She had made her sacrifice and saved the father whom she owed those long years of devoted care. And lo! in the hour when she had been prepared to give payment for a debt the sacrifice was not asked of her. It was a mistake—a gigantic mistake to have believed that Robert Vennerton cared for her—as Jim Wilslake cared.

Her father's blessing rang in Muriel's ears, her father's kisses were warm upon her lips as the girl went out into the sunshine of that good, glad day, and laughed with the laughing breezes that rioted about her. She was free! free! free! And it would be Robert Vennerton to go away—Jim Wilslake who must stay. It would be the most supreme moment of her life to tell her lover that news—and she was going to it now.

. . . . . .

"Why do you laugh?" asked Muriel, and surely it was the most perverse imp of feminine vanity that prompted the question. "Are you so glad to be going away?"

He had come to say good-by, the man who had been so much and might have been yet more in her life had he chosen.

But he had not chosen. How glad Muriel was for that. How thankful that she had read his heart wrongly. Such a strange mistake, too, for a woman to make!

And—and now—seeing him standing big and strong before her, with something dominant in his gay personality, she felt urged by that perverse contrariness to probe, seeking to discover how far she had been wrong—how much he had cared at all.

But he laughed again in answer to her question, a triumphant laugh such as the man who wins may laugh, but surely not as a loser. She read the challenge of conquest into the mirth, though she could not read his eyes.

"What does it mean?" asked Muriel inconsequently, and she felt of a sudden that her hand was on a locked door. "When you laugh like that one might think you had won all—everything you wanted in the world."

His gray eyes fixed on her blue ones gleamed very brightly. His grip upon her fingers tightened.

"Right," said Robert Vennerton, "it's the very reason," and the laughter bubbled about his lips.

"The reason?" echoed Muriel. "Then you have won; you have conquered your world?"

"More," replied the man. "Myself."

He loosed her hands as he spoke, leaving her there to puzzle over the enigma of that reply, but he never returned to tell her the true answer.

In after years Muriel Wilslake wondered whether she had learned the truth concerning a mistake she once was taught that she had made, and the gay enigma of an answer to her question, but that was when the jester had gone down into the great silence, where all laughter is hushed.

And in the twilight of those years a woman shed a tear for the man who had called sacrifice a jest.

French Lessons for the Boys Who are going "Over There"

TO THE DINING ROOM



AT THE TABLE



A Series of Twelve Lessons That Gives a Vocabulary of 1,800 Words With Correct Phonetic Pronunciation.

SIXTH LESSON

In Grove's conversational French (copyright 1918 by W. Scott Grove, Scranton, Pa.).

One lesson will appear each week.

By memorizing each lesson as it appears, correct expressions will be learned.

The conversation should be repeated with companions who are interested in the course.

"Study aloud to train eye, ear and tongue together," suggests the author of the course.

"And save each lesson of the series for practice and reference."

KEY TO THE PRONUNCIATION.

â	is pronounced like the	a	in	farmer
a	" "	"	"	a in fast
e	" "	"	"	u in tub
ā	" "	"	"	a in grate
ay	" "	"	"	ai in fair
ee	" "	"	"	ea in meat
ō	" "	"	"	o in bone
o	" "	"	"	on in port
ū	" "	"	"	u in but
ü	" "	"	"	German umlaut u
ā	" "	"	"	e in net
wa	" "	"	"	wa in wad
ö	" "	"	"	German umlaut o
ang	" "	"	"	an in hang
ăng	" "	"	"	an in want
ong	" "	"	"	on in long
j	" "	"	"	zj

The g's in black (g) are not pronounced.

These pronunciations refer only to the third sentence on the cards.

Following these simple rules for pronunciation, your French conversation should be understood anywhere.

1 Let us go to the dining room.
Allons à la salle à manger.
along a la sal a mângjā.

2 With pleasure. I am quite hungry.
Avec plaisir. J'ai bien faim.
avĕck playzeer jay beeang fang.

3 Be seated.
Asseyez-vous.
asayyā voo.

4 Where shall I sit?
Où m'assiéral-je?
oo maseeayrayj?

5 Mr. Carey, sit next to my wife.
M. Carey, asseyez-vous à côté de ma femme.
Meseeö Carey asayyā voo a cōtā de ma fam.

6 Where shall I sit?
Où faut-il que je m'asseye?
oo fō teel ke je masayy?

7 You sit next to me, Mr. Kahn.
Vous vous asseyerez à côté de moi, M. Kahn.
voo voo zaseeayrā a cōtā de mwa, meseeö Kahn.

8 Fred, do not make any noise.
Fritz, ne faites pas de bruit.
Fritz ne fayt pā de brwee.

9 Mr. Kahn, will you please ask the blessing.
M. Kahn, veuillez dire la grâce.
Meseeö Kahn veyā deer la grās.

10 All good things come from Thee, O God; we thank thee for them.
Toutes les bonnes choses viennent de Toi, O Dieu; nous t'en remercions.
toot lay bun shōz veeayn de twa ō deeö noo tā remayrseeong.

1 This knife is not sharp; it must be sharpened.
Ce couteau ne coupe pas; il faut l'aiguiser.
se cootō ne coop pā eel fō laygeezā.

2 Let us begin with the soup.
Commençons par la soupe.
cumângsong par la soop.

3 Will you have some?
En voulez-vous?
ang voolā voo?

4 No, thank you; I will take a piece of the beef.
Non, merci; je prendai un morceau de bouf.
nong mayrsee je prāngdray ung morsō de buf.

5 Which piece do you prefer?
Quel morceau préférez-vous?
kel morsō prāfayrā voo?

6 Just as you please.
Comme vous voudrez.
cum voo voodrā.

7 Just give me half of that.
Ne me donnez que la moitié de cela.
ne me donā ke la mwateeā de sela.

8 Don't be ceremonious.
Ne faites pas de façons.
ne fayt pā de fasong.

9 Give me a small piece of that roast, please.
Donnez-moi un petit morceau de ce rôti, s'il vous plaît.
donā mwa ung petee morsō de se rotee seel voo play.

10 This piece will please you, I hope.
Ce morceau vous conviendra, j'espère.
se morsō voo congveeangdra jayspayr.

THE CHICAGO SUNDAY TRIBUNE.

The Great Jest

By May Wynne



Vennerton.

She Never Knew Why He Laughed.

"HOW you laugh," said Muriel. "I—I wish you wouldn't. Is everything a jest with you?"

The man she spoke to laughed again—then grew grave, bending forward to look at her.

She was worth looking at, tall, slim, fair skinned, with soft brown hair which framed a lovely face. But it was not quite the face of a girl who has just attained her heart's desire; not quite the right expression for the face of one who has just accepted the man she loves.

Yet she had told Robert Vennerton that this was so. She had deliberately accepted him for her husband, had submitted to his kisses, and then drawn back in her chair as though, having passed through some ordeal, she desired to rest.

She was engaged to be married to one of the greatest financial "catches" of the season. Not a friend of her acquaintance but would be jealous of her. The subjection of such a man was a triumph to any woman. And yet Muriel Laythorpe felt no thrill either of pride or joy. The crisis of her life left her cold, inert, in a mood to be jarred by the least trifle, such as the glad, gay laugh of a man who had won his desire.

Yes, even if, for a second, Vennerton doubted this, the doubt soon passed. The glamour of his own passion was flung about this woman—who was to him no longer as her fellows, but set on a niche far above them. And she had said she loved him—desired to be his wife. Her troubled, breathless manner he had ascribed to shyness, natural timidity. But it was different when she resented his laughter. For a moment then he wondered whether the last hour had been a dream from which he would awaken far from his goal.

The moment passed—for Robert Vennerton was no dreamer, but a chief actor in the drama of life. Nature herself had designed him for the part when she gave him that big, spare frame, broad shoulders fitted for the battle, and the strong face with its resolute jaw, roughly hewn features, and keen gray eyes. It was just a whim of nature that this favorite of hers should be no dour, gray lynx going on his way with eyes only for the prey. He could laugh, aye! and did so very often. Clear, triumphant laughter that bubbled forth from a glad heart.

It was good, people said, to hear Robert Vennerton laugh. His newly won fiancée had been first to resent it. The man gave up the attempt to solve the enigma of her mood. Probably there was no enigma at all. She was overtired, poor darling, and unnerved—as he had been so near to feeling when first he led her to the conservatory.

So, when she rose, saying she would be glad to slip away to bed, he rose, too, not attempting to protest. Yet, as she stood there, uncertain and shy, he put his arms around her and drew her to his embrace.

"I love you," he whispered "Little girl, will you ever mean all that I do when you repeat those words? I don't think it is possible."

His deep voice shook with emotion. But to his surprise the blue eyes into which he gazed suddenly filled with tears, and Muriel hid her face against his shoulder as she fell a-sobbing.

Yet it was only that she was tired—she confessed. Only that she was afraid he—he might be right.

The explanation was quite incoherent, nor could Vennerton attempt the solution. He only held her very fast and felt that there was nothing in all the world he would not do to save her from real tears and heartache. Nothing he would not do for her happiness.

It so happened that Robert Vennerton had never fallen in love before—and, being generous by nature, was ready to give too much—even his own soul.

But tonight no such price had been asked of him. He had won all he asked—even the woman's love in return for his. No wonder that, as Muriel crept alone along the wide corridor to her room, the echo of triumphant laughter followed her.

Again she shuddered, clasping her hands, as she turned aside, and went down another passage, opening the door of a room and going softly in.

A man sat writing at a table, a gray haired man who wrote wearily. One of life's losers, you would have guessed, and the guess would have been true enough. He looked up as Muriel entered, and a curious expression crept into his eyes. He dreaded yet longed for the news she was likely to bring.

The girl came a-tip-toe behind him, standing so that he could not see her face, though her hands rested on his shoulders.

"Father," she said, "I am engaged to be married to Robert."

A sigh broke from the father's lips, it sounded like a thanksgiving for release from some dread weight.

The pause that followed was long. Then the man spoke.

"Child," he urged, "let me look in your eyes—and ask what this means to you?"

She snatched back her hands.

"Not tonight—no, not tonight," she moaned, "I—I am so tired—so stupid."

Then she fled, leaving her father to sit, pen in hand, but no longer able to write—he had so much to think of. Later, Vennerton found him, there in his room, and the two talked till the gray morning light stole in through the open windows.

* * * * * * * * * * * *

How good is life in summer time when roses bloom, birds sing, and all the happy, sunny days drift by to the accompaniment of droning bees, the plash of fountains, and the perfect content of those who have won their land of promise!

That was the view Robert Vennerton took of life those days. Love and laughter filled every summer's day—and soon both would be consummated on that greatest day of all when Muriel became his. His very own—the perfect prize without whom all else was valueless.

If he felt vague disappointment because his lady love proved shy and unresponsive, he named her aloofness as girlish diffidence. He was so sure that he was the first to claim her heart that he never asked the question. His own love cast its reflection upon hers and thus deception was easy—for both.

The nightingales sang with an occasional jarring note in what once had been springtime's perfect melody. But the moonlight cast its white radiance as softly as ever over a dreaming scene.

How strange the old world looked in such a glamour!

Robert laughed to himself in sheer delight that the stern business aspect of life had not stolen from him the poetry and romance of dreams.

It was easy to dream tonight—in that magic world; and all his dreams were one.

Then, as he paused on a narrow path which led down into a quaintly wild ravine, he heard a voice.

It was Muriel who spoke, though the listener had never heard that poignant ring of anguish and pleading before.

"O, Jim," she was saying, "Jim—won't you understand?"

Here was a moment of crisis for Robert Vennerton, who stood on the edge of his enchanted garden and saw a gray wilderness beyond.

Should he turn away, shaming to play the eavesdropper, or was it only right he, too, should—understand? It was the harder part to remain—and the man remained.

There were two down there under the shadowing acacia. One was his fiancée, the other a man he had met the day before in the town and had been introduced by Muriel's father. A handsome, stern eyed youngster of five and twenty, with life before him and his way all to make.

Vennerton had marked his new acquaintance as a fighter in life's battle, and had liked him, though Wilslake had shown no desire to improve his acquaintance.

Was the explanation for that shunning here?

"Don't be cruel, Jim," pleaded Muriel again, and there was something very pitiful in the words. "I couldn't have done otherwise! Trust me, Jim."

Then the other spoke.

"Trust you," said the lad with all the intolerance of suffering youth, "how can I? You love me. No, Muriel, though you turn away, you can't deny it. You love me with all your heart—and yet you have engaged yourself to this Robert Vennerton, the American millionaire. You are going to marry a man for his money. O, Muriel—and I love you!"

The last words came as an appeal which few women could have resisted. But Muriel had her answer.

"Listen, Jim, you must, because—this is good-by. But you shall not go away and think of me like that. It—it is true I am going to marry Robert Vennerton. Six weeks ago I promised that. It—it was a time when father was making himself ill with anxiety. The firm—his firm—was on the verge of bankruptcy. It meant ruin. Just absolute ruin and he—he could not have survived it. His heart is wrong. I knew the worry was killing him. Ruin would have struck him a fatal blow.

"Jim, we were boy and girl together. You—you know what father has been to me. Father and mother in one. The most loving—most tender. O, you don't know how I ached to know what to do to help. Then I found out. It was a temporary loan the firm needed. A big loan on an easy interest. Robert Vennerton is a millionaire. I—I knew father thought of it, but he would not influence me. Only—his eyes were eager—every time Robert came. So that was how it happened. We became engaged. Robert advanced the loan—the firm is saved. Father is just a changed man. He is in no fear of ruin now. His ship is launched in safe waters, he says—and he—he is happy."

"At a price."

"Jim—Jim—you do understand?"

"My darling—yes."

"And—you don't blame me?"

"Blame you? Muriel, Muriel, how could I have an unkind thought of you? My Muriel."

"Hush, hush. It isn't right, Jim. No—you—mustn't kiss me. I belong—to Robert."

"Not yet. Not yet. Look at me, Muriel. Does he guess the truth? Has he bought you—knowing why?"

"Jim—don't be so harsh. He is good, too good for me. I don't love him. I can't—because all my love is yours. But he doesn't



"There were tears in the blue eyes, an overflowing of joy which heralded this moment of freedom from self-imposed bonds."

guess it. I—don't think he understands girls well. He just—takes their word."

"And you said you loved him?"

"I had to—Jim. To save father."

"Muriel, Muriel—it can't be right. You are mine—not his."

"I am his. He has paid the price, Jim. It is—a debt. And he trusts me. I won't fail him. He is good and kind—so good, so kind. I'll keep faith with Robert. Now we must say—good-by."

And behind every word echoed a pain, which only one of her listeners understood—the man she did not love.

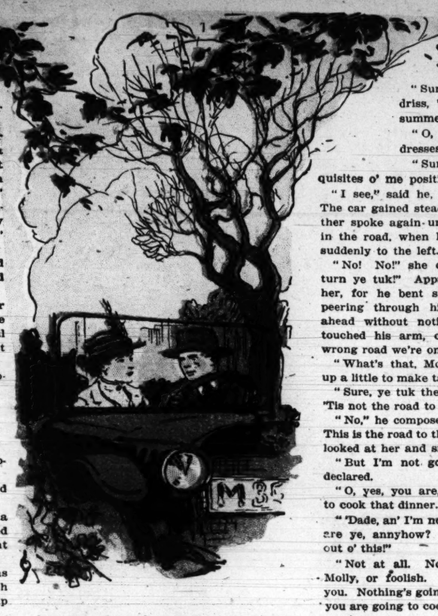
But Jim Wilslake realized enough to hold importunous pleading in check.

This was no mere bartering of a woman's soul for the sordid covetousness of wealth. Love had been the motive of all the tangle and pain. Love!

"It is very hard," said Jim, "for you, little girl. I'm not going to play the whining cad who makes it worse. You're right. We've got to act the straight game in this. Good-by, dear. Thoughts of marriage had better be left out of it. Some day—and may it be soon—you will look back and laugh at this. Some day you will be glad that you have been strong and true. Some day you will be glad that you have been strong and true. Some day you will be glad that you have been strong and true

ROTOGRAVURE SECTION Chicago Sunday Tribune. THE WORLD'S GREATEST NEWSPAPER AUGUST 4, 1918

The Little White Hin



by Margaret Cameron

There Was a Dinner Party On and No Cook to Be Had.

THE tall, clean shaven, flannel clad man standing on the Fletchers' veranda wiped the perspiration from his face and rang again. When he had rung three times without eliciting any response he returned to the touring car in which he had come and was about to step into it when his attention was attracted by a flutter of white behind a hedge near the back of the house; and he strolled around to investigate it. Outwardly he was an ordinary sort of conventional, well dressed young man, with nothing to distinguish him from others of his class.

He found a maid hanging out some filmy blouses, which evidently she had just washed. She wore no collar, her waist was turned in at the neck, her sleeves were rolled up almost to the shoulder, and there were wet spots on her checked gingham apron. There was also a smootch on one side of her saucy nose, but she was nevertheless a very pretty girl, of which the man, after the manner of his kind, was instantly aware. He regarded her appreciatively a moment before he spoke. Then said he, tentatively:

"Good morning."

The young woman turned quickly, still holding in place the garment she was hanging, and stared at him with startled, black lashed, blue gray eyes. The man waited, but she did not speak, so he began again.

"I rang—three times—but no one came." She averted her glance; and he added quickly, almost apologetically, "Of course you couldn't be expected to hear a bell out here," although he knew that he had heard it distinctly from the front veranda.

"No," said the girl. "Of course not."

"Mrs. Fletcher is not at home?"

"No—sir." There was the slightest possible pause between the words, and as the man noticed this he looked at her a little more attentively.

"O—indeed?" he considered. "And—Miss Powell?"

"Miss Pow'll—sure she's gon' out, too." She thrust a final clothespin over the blouse she had been holding and came toward him, speaking with a rich brogue. "The both av thim's gon' out."

"O—really?" remarked the man. She glanced keenly at him, but his smile, although encouraging, seemed wholly ingenuous. "I am unfortunate. Will they be out long, do you know?"

"Sure, that's as it may be, but I'm thinkin' they'll not be back before lunch, which is at wan. Will ye be waitin'?"

"No—no, certainly I can't wait that long."

"Faith, they'll not be comin' back soon, fer Mrs. Fletcher wint off in the ottimobile, and Miss Pow'll's gon' fer a long walk."

"For a walk!" marveled the man, again wiping the perspiration from his face.

"Sure, 'tis hersilf's the great walker," she rather hastily explained. "Hot or cold, rain or shine, 'tis all wan to her. She must be walkin' some part o' the day. An' this mornin' says she to me, 'I'm off fer a long walk, Molly,' says she. Thim was her very words. 'I'm off fer a long walk,' says she. An' Mrs. Fletcher tuk Mary an' the baby wid her, an' Annie's away sick, an' 'tis Norah's day off, an' so I'm here by mesilf intirely. That's how ye didn't get in."

"I see."

"But av ye're a fr'ind o' theirs, sure they'll be that sorry to be missin' ye! 'Tis dull enough they are here!"

"O, I'm not a friend of theirs. I have never had the honor of meeting either of them, and I have never even seen Miss Powell—but once."

"But ye have seen her, thin?" demanded the young woman, her eyes widening a little.

"Yes," quietly; "she was pointed out to me once in New York. Miss Roberta Powell is getting to be rather a famous novelist, and many people whom she never heard of know her by sight."

"Humph!" ejaculated his companion. "'Tis little she'd thank thim fer the likes o' that! So ye niver saw her but the wance?"

"No; but I remember her quite distinctly." Just the right shade of indolent interest tingled his deliberate speech. "She's very large and has a great deal of red—at least, auburn hair."

"She has not!" indignantly contended the girl. "She's a little wan, an' her hair's brown."

"Really? Then I must have looked at the wrong person. It was in a crowd. I quite thought she was a big woman with red hair. However, though I have evidently never seen her, I hope to have that pleasure very soon. I have here a note for Mrs. Fletcher from Mrs. Dinsmore, with whom I am staying."

"O! That's who ye are, is it?" she reflected, a queer little gleam creeping into her eye. "Ye're from Mrs. Dinsmore's."

"I was to take back the answer, because Mrs. Dinsmore's telephone is out of order; but, since the ladies are not here, perhaps I can arrange to come back after lunch for the reply."

"Don't ye give yersilf that trouble, sor. Sure, William, the chaufurr, can take it over whin they do be comin' back."

"O, very well. You'll not forget to give the note to Mrs. Fletcher as soon as she comes in? It's very important."

"Dade, I'll not forgit. But how did ye iver find out that Miss Pow'll was here at all, at all? Sure, 'tis the great secret!"

"A secret, is it? Why?"

"Ah, sure, she's that tired o' feastin' an' fêt'in' she can scarce abide the sight o' food or drink; an' as fer min——" She clapped her hands and turned aside her head in a typically Irish gesture.

"You seem to be in Miss Powell's confidence," he suggested, with that same encouraging, ingenuous smile.

"In her confidince, is it? An' why not, I'd like to know? Sure, 'tis her own maid I am."

"O, are you a lady's maid?"

"I am," said she, dimpling. "Wud ye be takin' me fer the cook? Though, by the same token, 'tisn't as if I cudn't."

"Couldn't what?"

"Cook."

"Can you?"

"I can that! Whin there's no timptin' Miss Pow'll's appetite anny other way 'tis mesilf can always do it; though 'tis sildom indade," tossing her head, "that I sile me fingers wid it."

"I see." The man's face was quite grave, but the corners of his eyes wrinkled with amusement. "And—have you been with Miss Powell long?"

"Always. I mane," quickly, "iver since I wint out to service at all, at all. An', by the same token, I'm the only maid she iver had. Sure, 'tis only mesilf can do annything to plaze her, even to the washin' of her blooses." She glanced back at the clotheslines. "We suit wan another per-fect-ly."

"That's fortunate, isn't it?" He was smiling again now. "But Miss Powell is tired, you say? Particularly of men?"

"Ah!" Again the gesture. "An' most particularly o' thim that writes." She stole a mischievous, upward glance at him. "'Molly,' says she to me, 'Molly, do ye niver marry a scribblin' man,' says she. 'There's plinty o' rale min in the worrld,' says she, 'an' av there's not ye'd far better die single,' says she.

At this he laughed outright, and then, regarding her quizzically, continued:

"But she writes herself."

"To be sure she does. By the same token, she trims her own hats an' wears braceiets, but she'd not be carin' greatly fer the man that did."

"Ah! Then she considers literature properly a purely feminine pursuit, does she?"

"Not literature—popular fiction. She has the greatest rispict—manny's the time I've heard her say it—the greatest rispict fer min that writes rale books. 'But hivin defend me,' says she, 'from the male persons that goes about to afternoon teas and preens thimselves in the light of a bist siller,' says she."

"I see—your point. But there are degrees, even among men who—write best sellers." His lips twisted whimsically. "For example, there are Tracey Coats and Earl Bryant. Surely nobody could see any similarity between them. And Robert King and George Dean Shearer and Sheldon Wells——"

"An' all as like as canned Frinch peas, Miss Pow'll says. 'Wan may be a bit smaller or softer than another,' says she, 'but they're all preserved by the same process,' says she, 'an' they're all the same unhealthy shade o' green.'"

"Then there's—Forbes Myrick." He seemed to hesitate a little at the name, and a new, inscrutable quality came into his smile as he watched her.

"O, Mr. Forbes Myrick! Him!"

"But Miss Powell doesn't know Mr. Myrick."

"How do ye know that?" she instantly demanded.

"Because," slowly, "Mr. Myrick happens to be staying at Mrs. Dinsmore's now, and I heard him say this morning that he had never met Miss Powell."

"Aha! So that's the milk in the cocoanut!" she cried. "Mrs. Dinsmore's got a bist siller stayin' wid her, an' Mrs. Fletcher, not to be outdone, betrays the fact that she's got wan, too. An' the nixt move is a dinner party to get the two o' thim togither!" She flipped scornful fingers against the note she held.

"Well! Does Miss Powell object to dinner parties, too?"

"O, not to say objict—whin she's ast fer hersilf alone, as ye might say. 'But whin a pullet is possissed of a divil that makes it lay eggs in the market place an' cackle in public,' says she, 'tis small r'ason fer pokin' it up on a pidestal and pertindin' 'tis an inspired seraphim,' says she. 'Particularly whin itself knows all the time 'tis nothin' but a little white hin,' says she."

The man laughed again, and she joined him merrily, the while they covertly watched each other.

"Well, I must be going," he said. "Your Miss Powell must be a very remarkable woman, from all you tell me. I hope she'll come to that dinner. I should like to meet her."

"Wud ye so?" she asked, with another upflung, humorous glance.

"I would indeed," gravely.

"An' are ye to be there?"

"I hope to be."

"Thin ye'll meet her—av she's there."

"So I will." Once more they laughed together. "Well, good morning, Molly."

"Ah, sure, they'll be askin' me who called wid the message, sor," she coaxed.

"O, will they? Tell them," he paused a moment, smiling down at her, and continued very deliberately, "tell them it was brought by—Mr. Trowbridge."

If surprise swept across her face it was instantly replaced by a roguish gleam, which was still in her eye as she asked, grave of lip and innocently inquiring:

"Trowbridge?"

"Trowbridge. You'll not forget to give Mrs. Fletcher the note as soon as she comes in?"

"No, Mr. Tro-owbridge," with an indescribable little drawl, "I'll not be forgittin'—annything."

"Thank you, Molly. Good morning."

About 4 o'clock the next afternoon the same man in the same car was whizzing along a shady stretch of road, a mile or so from the Fletchers', but he was no longer smiling. He frowned instead, and sat hunched in his seat behind the wheel, staring moodily ahead, absorbed and unseeing. Because of this preoccupation he nearly passed without noticing a young woman who walked by the side of the road; but he caught a glimpse of her profile just in time to recognize it, and a moment later he had checked and turned the big machine and was slowly and much more cheerfully trundling back to meet her.

"An' av it ain't Mr. Tro-owbridge!" she exclaimed, as he sprang from the car. "Sure, I'd niver 've knowed ye, sor, in thim goggles. Ye must have been breakin' the speed limits to nade thim things on a day like this."

"I have," said he. "I've been chasing wild geese all over the country-side."

"An' di ye catch anny, sor?"

"I did not."

She laughed and drew nearer him, lowering her voice confidentially.

"Faith, ye shud put salt on their tails. Thin the'll ate out o' yer hand."

"Humph! Is there anything that will have that effect on a woman, Molly?"

"An' is it a woman ye're after? Ah, that's another pair o' shoes intirely! Sure, 'tis not fer the likes o' me to be tellin' a fine gintleman how to do that!"

"Probably you know a lot more about it than I do, Molly. How's Miss Powell?"

"That ye'll soon be seein' fer yersilf, Mr. Tro-owbridge." Her slight drawl always subtly emphasized his name. "She do be goin' to the dinner party."

"Humph! I wonder if she is? You don't happen to know of an available and competent cook, do you, Molly?"

"Cook?"

"Mrs. Dinsmore's woman received a telegram at noon saying her father had been hurt and was dying, and she's gone; and unless we can find somebody to take her place there won't be any dinner. That's what I've been chasing—a cook."

"An' y' ain't got anny?" she half whispered, wide eyed.

"I neglected to supply myself with salt," he dryly returned.

"How manny has she comin' the night?"

"I don't know. About ten, besides the house party, I think."

"Ah, the poor soul!" She meditatively poked the dust with her toe for a moment, and then looked up at him with a daring glint. "'Tis a pity min has no invintion nowadays."

"Invention?"

"Av ye was wan o' thim knights yer fri'nd Mr. Forbes Myrick writes so much about ye wudn't be wastin' times like this, Mr. Tro-owbridge. Ye'd go forth an' raid a castle, an' bear away the cook ye want on yer prancin' steed. Sure, no gintleman o' thim times wud disapp'int a lady fer a mere matter of assault an' batthery."

"Right you are!" he granted, laughing. "But the days of chivalry—as some one has said before, I think—are dead."

"'Twas Miss Pow'll said it," she instantly returned with a droll twinkle.

"I'm afraid Miss Powell is a pessimist," he suggested.

"A pessi—— What's that?"

"A pessimist, Molly, is a person who sits in a flood of bright moonlight and insists that it emanates from a chunk of green cheese."

"Ah, sure, 'tis a pity ye're not a writer yersilf, Mr. Tro-owbridge. That sounds like a book."

"Which brings us back to cooks—and to you," he continued, ignoring her interruption and holding her in an intent, amused, but none the less purposeful gaze.

"How to me?" she demanded, stiffening slightly.

"Because you told me yesterday that you could cook. Now's your time to prove it. You will, won't you?"

"Will what?"

"Prove it. Come over to Mrs. Dinsmore's with me now and cook that dinner."

"Dade, I will not!" said she.

"O, I think you will," he returned, very quietly.

"All right. Just as you say, of course. I'm sorry." He turned half way and then added, as if by an afterthought, "Get in. I'll take you home."

"Ah, sure, ye're very kind, sor, but 'tis not fer the likes o' me to be ridin' in ottimobiles."

"Except sometimes with the chauffeur, eh, Molly?"

"Faith," tossing her head again, "I lave him to Norah, the sicond girrl. 'Tis not William Hogan n'r the like of him I'd be wastin' me time wid! But ye must be havin' yer jo-oke, Mr. Tro-owbridge!"

"Well, this is no joke. I mean it. I have detained you here talking about this affair of the cook. Now I'll atone for it by making up the lost time for you. Otherwise you'll have to hurry, and it's a hot day. Come, hop in."

"But what'd Miss Pow'll an' Mrs. Fletcher be thinkin' o' me?" she parleyed, obviously hesitating. "Sure, 'tis out o' me place I'd be intirely, ridin' wid a gentleman!"

"I'll make that all right. Get in, please. You see, if there is to be no dinner the guests must be notified; and, since I'm so near, I might as well begin with Mrs. Fletcher and Miss Powell."

"Well—so be ye're goin' there annyway." She allowed herself to be helped into the front seat, twinkling again as she added, "Thin ye'll be meetin' Miss Pow'll, Mr. Tro-owbridge, party or no party."

"I hope so," he replied. "I should like nothing better." As he slipped into his place beside her he glanced at her embroidered linen gown, asking casually, "Dressed up a bit, aren't you, Molly? There is a young man somewhere, then?"

"Ah, sure, there's no lack o' lads, Mr. Tro-owbridge, av I chose to notice thim."

"But you don't?"

"Sure, I do not! As fer the driss, 'twas Miss Pow'll's last summer."

"O, she gives you her old dresses, does she?"

"Sure, 'tis wan o' the purquisites o' me position," she loftily replied.

"I see," said he, putting on more speed. The car gained steadily in velocity, and neither spoke again until they reached a fork in the road, when he swerved sharply and suddenly to the left.

"No! No!" she cried. "'Tis the wrong turn ye tuk!" Apparently he did not hear her, for he bent slightly over the wheel, peering through his goggles at the way ahead without noticing her protest. She touched his arm, calling again, "'Tis the wrong road we're on intirely!"

"What's that, Molly?" he asked, slowing up a little to make talking easier.

"Sure, ye tuk the wrong turn back there! 'Tis not the road to the Fletchers' we're on!"

"No," he composedly admitted! "it is not. This is the road to the Dinsmores'." Then he looked at her and smiled.

"But I'm not goin' to Dinsmores'!" she declared.

"O, yes, you are, Molly! You are going to cook that dinner."

"Dade, an' I'm not! What manner o' man are ye, annyhow? Stop the car! Let me out o' this!"

"Not at all. Now, don't be frightened, Molly, or foolish. Nobody's going to hurt you. Nothing's going to happen—except that you are going to cook that dinner."

"I suppose 'tis yer idea of a jo-oke, Mr. Tro-owbridge! Sure, 'tis yersilf's the great humorist!"

"If it's a joke, it's yours, not mine," he retorted, unmoved.

"What do ye mane by that?"

"It was a bright suggestion of yours, young woman, that I should raid a castle and carry off a cook. This isn't exactly the 'prancing steed' you recommended, but still—it will serve very well."

"O! So that's yer little game, is it?"

"That's my little game," cheerfully. "In plain words, Molly, you are being kidnaped—for culinary purposes."

"An' ye're thinkin' to plaze Miss Pow'll wid this?" she mocked, instantly catching her breath, as if to recall the words.

"I was thinking," gently, "of my friend Mrs. Dinsmore.

She bit her lip, and a gleam that might have been anger, or inspiration, or suppressed mirth danced in her eye. Presently she spoke again, but cajolingly.

"Ah, sure, Mr. Tro-owbridge, 'tis not fer a gintleman like yersilf to be gettin' a poor girrl into trouble, an' losin' her a good place. Ye've had yer joke—an' I'm not denyin' 'tis a good wan. Let me go now, sor, back to me young lady. Sure, ye said ye'd take me home."

"Mrs. Dinsmore's is home to me at present."

"An' is that what ye mint? An' yersilf a gintleman! Faith, 'tis little better than a lie!"

"O, now, now, Molly! Think! Here is a lady with a lot of guests coming to dinner——"

"An' two bist sillers!"

"And two best sellers."

"Only wan o' thim'll not be there!"

"Neither of them will be there—nobody will be there—there won't be any dinner, unless you help us out."

For a moment she met his gaze squarely, each measuring the other's strength. Then she gave her head a decisive little toss and said:

"Very good, sor. I'll do that same."

"You'll—what?" He seemed rather taken aback by his victory.

"I'll 'play the game,' Mr. Tro-owbridge. An' on yer own hid be all that comes av it!"

"You mean——"

"Sure, I mane just what I say. I'll 'play the game.' I'll hilp ye out." No word can convey the scorn of her manner. "An' I'll wash me hands of annything that comes after."

A mile or two more slipped beneath them, he turning once or twice meanwhile to glance at her quizzically and a little curiously. Finally he broke the silence, saying:

"We're very near the Dinsmore place now."

"Are we so?" in ominous calm from his companion.

"There is still time——"

"O, play the game, Mr. Tro-owbridge! Be a sport an' play the game!"

"O, very well," said he.

"Wan thing, an' wan only, I have to ask o' ye."

"Anything, of course," he murmured, turning in at a gateway.

"I'll ask ye to remimber that, as long as I'm stayin' here, I'm a cook, not a lady's maid."

"Certainly. I found you in the village. But won't your—won't the family be anxious about you if you don't return?"

"Sure, that's part o' the 'game' wid which I have nothin' to do at all, at all. 'Wan must risk something in ivery adventure,' Mr. Tro-owbridge," she taunted, and smiled to see him wince.

A moment later he stopped the car near the back of a pleasant country residence, and she sprang out without waiting for his help.

"I'll find Mrs. Dinsmore and tell her you're here," he suggested.

"Spare yersilf that trouble, Mr. Tro-owbridge. I prefer to meet the madam alone."

"O, very well," he said again, but he sat looking after her until she had disappeared within the house. Then he arched his brows and whistled softly.

Half an hour later young Mrs. Dinsmore sought him where he sat smoking on the veranda.

"Wizard!" she cried. "Where did you get that woman?"

"Is she all right?" he ventured, eying her somewhat apprehensively.

"All right? She's more than that! She's so preternaturally bright and good that I'm perfectly sure this is black magic and that she'll presently disintegrate before my very eyes and disappear in a little whiff of vapor. Where did you find her?"

"O," carelessly, "I picked her up down near the village. Did she—tell you her name?"

"Molly McManus." He took a long, furtive breath and frowned slightly. "But there's certainly some mystery about her. You know, that's altogether too handsome a gown for a girl of her position to be wearing."

"Did you tell her so?" he asked, very quickly.

"She didn't give me the chance. She explained that it was given to her by a woman she worked for in town last year—she's only here for a few days, visiting her sister—and that she had it on today because she'd been out with her 'young man' and didn't want to keep us waiting while she changed, knowing I'd have maid's dresses here."

"And have you?" He was beginning to look decidedly troubled.

"Of course. But that's not the point. There's something queer about that woman."

"Aren't you looking a gift horse in the mouth?"

"Not I!" merrily. "I'm merely savoring the situation to the full. Far be it from me to question anything she wears, or does, or says, as long as she cooks that dinner! And she can do it! She's an adept! I could see that before she'd been in the kitchen ten minutes. All she asked of me was to keep away and leave her a clear field—not 'flooster' her mind, she said—and I'm going to do it."

"I would, if I were you. Let her alone," he moodily recommended.

"I shall. And what greater proof could I give of my entire confidence, considering the importance of the occasion? But why so gloomy now, when you've saved the day for me?"

"Am I gloomy?"

"As a November rain! Cheer up! Cheer up!" She laid both hands on his arm and squeezed it affectionately. "The dinner can't help being a success now with that cook and Roberta Powell!"

"O, can't it, though!" he muttered, as she whirled away. "Damn!" Presently he strolled around to the kitchen window and called softly, "Molly!" There was no response until he had called again, when a flushed and frowning face, surmounted by a white cap, appeared from behind the screen.

"Well, what is it now?" demanded a hushed but exasperated voice.

"Come out here. I want to talk to you a moment."

"Sure, I've no time to palaver, I'm that busy. Go 'way wid ye!"

"Yes, but—see here," he begged, as she turned away, "you mustn't do this! You mustn't cook——"

"A-ah! Scairt, are ye?" jeered his captive, softly. "O, be a sport, Mr. Tro-owbridge! Play the game! Play the game!" With this she disappeared, and he meandered back to the front veranda, kicking the gravel as he went.

The Fletcher party arrived late, and most of the other guests were assembled when they descended to the drawing room. Some one spoke to Mr. and Mrs. Fletcher in the hall, detaining them a moment; but Miss Powell, apparently not noticing the interruption, kept on alone. She was a slender, erect little person, with dark hair, black lashed, blue gray eyes, and a saucy nose, and she wore white chiffon.

Mrs. Dinsmore, espying her, gasped audibly and stood as near agape as a gentlewoman can, staring at her approaching guest of honor, who contracted her brows a hair's breadth and shook her head ever so slightly at the hostess.

"It's all this wretched girl's fault that we're late," cried Grace Fletcher, overtaking her friend. "She went for a walk and got lost—but, of course, you know all about that."

"Yes, she knows all about it," calmly echoed Miss Powell.

Dinsmore hurried up to greet the new arrivals and fell into conversation with the Fletchers, leaving the two women practically alone for the moment.

"Am I asleep or crazy!" whispered one.

"Neither. Be careful!" warned the other, while her seeking glance touched one after another of the company and then hastily sought again.

"Then you are—— But how—— Why—— O, I don't understand!"

"'Sh! Not here!"

"But who, in the name of heaven, is in my kitchen now?"

"Mrs. Howard's cook. A treasure. Don't worry."

"But—I don't know Mrs. Howard!"

"'Sh! Grace does—intimately. It's all right. Grace—doesn't know anything else, however," she finished, lightly, as a man approached.

"Witch!" whispered Mrs. Dinsmore. "Ask and it shall be given thee, to the half of my kingdom! I said it was black magic! Meanwhile, here's Forbes Myrick waiting to meet you."

"I shall be very glad indeed to meet Mr. Forbes Myrick," responded Miss Powell, with a queer little intonation that caused the hostess to glance quickly at her before prompting:

"But this is Mr. Myrick."

He was a very ordinary sort of conventional, well dressed, well mannered young man, tall and clean shaven, with nothing to distinguish him, outwardly, from a hundred others of his class; but as she glanced up at him the gleam in Roberta Powell's eyes faded to bewilderment, every shade of expression was wiped from her face, and she presented a blank mask to the politely smiling gaze of a man she had never seen before.

"O—really?" she faltered to break the silence that fell upon them. "Are you really Forbes Myrick?"

"You are evidently surprised." The man seemed uncertain whether to be offended or flattered.

"I am. At least—I'm not. That is—— O, I am so glad to meet you, Mr. Myrick! Do please forgive me," the phrases came quickly now, between little gusts of gleeful laughter, "but this is too good to be true! It simply couldn't happen! You see, I thought you were somebody else. At least, I thought somebody else was—well, at any rate, I had no idea that you were yourself, and I'm so glad, so very glad that you are!"

Myrick still looked a little bewildered, but here was obviously cause for complacence, so he smiled down upon her and constructed something subtly complimentary in reply. Other people were brought to her and introduced, and through it all she talked and laughed—and watched the doors. The women in the room outnumbered the men by one.

Dinner was announced, and at the same time there entered from the hall a dejected young man. He stopped short in the doorway, seeing her, and a curious expression, compounded of many complex emotions, strengthened in his face as he crossed to where she stood.

Meanwhile Mrs. Dinsmore, looking about the room, had exclaimed:

"Why, where's Peter? He seems to have disappeared. Is it possible he doesn't know—— Peter! O, here you are!" discovering him at her elbow. "Miss Powell, my brother, Mr. Trowbridge. O, I forget! You need no introduction—or do you?" Her laughter gave place to perplexity as she glanced from one to the other. Her brother was regarding the girl with an intent, humorous look, behind which glowed something deeper and warmer, and he seemed to be holding himself in check, as if waiting for his cue, while in Roberta's manner, sparkling and triumphant though it was, lurked a quality as far removed from indifference as it was from welcoming warmth.

"I think I've never had the pleasure of meeting Mr. Trowbridge before," said she, smoothly. "And nobody told me you had a brother, Mrs. Dinsmore."

At that moment Dinsmore came up, offering his arm to Miss Powell, and they led the way to the dining room. Trowbridge was seated midway down the long table, on the same side as Roberta, making conversation between them impossible; and so successfully did she evade him after they returned to the drawing room that it was only when the party was about to break up that he succeeded in cornering her where she could not escape.

"Miss Powell," he began, "skill in untying Gordian knots is part of the necessary equipment of a novelist, and though, as we've never met before, I feel some hesitation in approaching you in this matter, I should like to present a hypothetical problem for your solving."

"Why hypothetical?" she asked.

"John Stuart Mill says there are 'no other limits to hypotheses than those of the human imagination,' and as this case lies clear outside all ordinary boundaries perhaps it can best be presented in hypothesis."

"O," with a shrug, "if you're going to be academic——"

"Very well, then," he retorted. "I was trying to be literary; but, if you don't like that, let's get right down to brass tacks. How did you do it?"

"Quite simply," was the cold reply. "I asked Mrs. Dinsmore to allow me to telephone to my sister, to allay her natural anxiety when I did not return, and, as the telephone was out of order, she very kindly offered to send a note by the chauffeur. I then wrote to Mrs. Fletcher, telling her that I had taken the wrong turn and arrived here, finding Mrs. Dinsmore suddenly bereft of her cook. I asked her to send her own car for Mrs. Howard's cook, who would leave it at the gate here, where it would wait for me. The woman slipped in, I gave her the instructions I had received from Mrs. Dinsmore, slipped out, and drove home. You see, it was very simple."

"When did this woman arrive?"

"About an hour after I did."

"And all this time I have been grilling in torment," he protested, "imagining you out there in that stifling kitchen this sweltering day, just because you wouldn't give in!"

"Imagining me! Then you knew! You didn't know?"

"Know? Of course I knew from the very first minute yesterday morning. Did you think I really meant to coerce a cook? Do you think I normally go about kidnaping Irish girls and chaining them to the wheel? What do you take me for?"

"I took you—for Mr. Forbes Myrick," she admitted, and laughed a little.

"Then—I'm forgiven?" He bent forward to see into her eyes, whereupon she gave him a full view of them, alight and defiant, the while she demanded:

"Does it seem to you so much less a thing to kidnap me and chain me to a wheel?"

"Ah, but you had it in your own hands. Who began this game?"

"O, son of Adam!" she scoffed.

"Apparently Adam had a few daughters, too," he intimated. "By the way, does mechanical engineering impress you as being a man's work? A real man's work?"

"Why?" she parried; but her eyes began to dance.

"Because it happens to be my work, and I want to know."

"Do you always talk shop, Mr. Trowbridge—first mine and then yours?"

"It doesn't seem anything like embroidery or knitting work, does it?" he anxiously persisted.

"Might one suggest that it sounds a little—what shall I say—heavy?"

"Brutal, eh? That's all right!" He took a long breath of exaggerated relief, and she made a little movement as if to step past him. "No, not yet," he said. She looked up to meet the intent, humorous, purposeful gaze she had encountered before; but now it had in it certain lights before which her own glance fell. "Tell me first when I may come to see you."

"Sure, we do be goin' away come Thursday, Mr. Tro-owbridge," was the laughing but slightly unsteady reply. "That's tomorro'."

"Yes, I know. But you remember my jack in the box proclivities. Won't you let me come?"

"That depends—on which of me you would come to see," she lightly evaded, her color a little heightened by the earnestness in his tone. "Choose."

"The novelist is very brilliant," he told her, slowly, "and Molly is utterly bewitching, but of the trinity that is you neither of these is the one that attracts me most. What would you say if I should ask you to show me—the 'little white hin'?" He was smiling, but he finished very softly indeed, and there was a palpitant pause.

"She'll be at Bar Harbor next week," she breathed, in one laughing gasp, and fled.

(Copyright: 1912: By Harper & Bros.)

The Chicago Sunday Tribune.
THE WORLD'S GREATEST NEWSPAPER.
AUGUST 4, 1918.

FOOD
WAR SERVICE
FASHIONS
BEAUTY
CONTESTS

PART 6

For the Midsummer Wardrobe

By Corinne Lowe

FASHION'S BLUE BOOK



This department appears every day in "The Daily Tribune."

NEW YORK.—[Special Correspondence.]—Summer is a matter of temperament and not of temperature. With the people who make clothes it begins just about Christmas of the year before. With the New York society woman it is gently indicated by the fact that the winter "season" is over the middle of February. Most of us, however, don't really look around to see what is happening until the first of August nudges us and nudges us hard. Then we become painfully alive to the fact that we haven't any summer clothes.

The fact of it is that August always seems to find us needy. If we belong to the large class who takes its two weeks' vacation in the midsummer months, we've been too busy to have much made up. And if we are Mrs. De Bondgilt Stockbroke and if the newspapers recorded the poignant fact that we opened our Newport house the last of June—why, even then August reveals a certain leanness of the clothes larder. We are ready for a fresh supply.

This year conditions have made the real summer wardrobe more tardy than ever. Even a few of the Mrs. Bondgilt Stockbrokes have stayed in town late into the summer in order that they might continue some patriotic service. Indeed, many of the women who used to be known for their wardrobes are now known for their war-robes. They have gone into uniforms.

The uniform and the conservation dress—these have undoubtedly done much to stifle the old clothes longings of summer. We in America are, in fact, more like the English women whose toilettes are said to be divided at present between the uniform looking suit for day wear and the evening clothes which they so gallantly wear just to prove to their boys how cheerful and just the same is everything at home.

The French, on the contrary, have never gone in for the uniform style of dressing. In spite of certain regulations of good taste, their summer resorts—Deauville and Trouville—are, according to our correspondent, still as clothes gay as ever in their history. And it is from the French that we have gathered the above midsummer modes.

As busy as the clock are these same elaborate and charming modes. The panel at the left shows two morning negligees; the center, two afternoon frocks, and the right, two new evening dresses. All are full of suggestions to those who expect to spend August and September at seaside or mountain.

Beginning with the morning costume, let us say once more that the French woman has ever since the war been a collector of exquisite negligees. She collects tea-gowns just as some people do butterflies and it's O such a frugal wardrobe that has only one or two of such garments! Upon these she lavishes all the art denied to her now through the abandonment of the evening gown, and as a result some of these creations are haughty enough to be looked at under the glass of a museum case.

Flesh color crepe de chine trimmed with lace tinted the same shade is the material selected for the first model and with this is worn a new cap of starched batiste with long ties of the same and with a bonnet effect in the back achieved by drawing in the material on silk cords. Even more exquisite and unusual than the first is the second negligee. This is of blue silk mull, to the skirt of which is attached a tunic of white net and filet lace. This might satisfy any ordinary, plodding skirt, but not so the present soaring phenomenon, for, flowing from the hip line in the back, is a train of the blue silk mull. Particularly graceful is the cape of this model—one of the same white net and filet of the tunic.

And, of course, with this—another cap! A Paris negligee wouldn't any more meet its morning chocolate and rolls without this accessory than would a duenna permit the Spanish senorita to listen to her cavalier's guitar alone. Here this accompaniment is played by a lovely Directoire cap of filet and blue velvet ribbon.

Hip, hip, hooray! During the past season we have seen so much of the straight up and down, slinking lines that we had forgotten there was anything but the "hooray" to that cheer. Here in the center, however, we find hips boldly encouraged in the costume of blue faille draped in the palest of blue silk mulls. There is a touch of the Watteau period about the draping of that mull and we wonder—can it be we are going to escape at last from the slimpsy silhouette? With this costume is worn a hat of tulle—just that and nothing more. Taken together with the Watteau suggestion of the hip draping, this turban makes us think of the caps which Madame Le Brun so loved to paint on her ladies.

Wraps are an interesting feature of the summer wardrobe. All of the satin coats are different this summer and here is one even more different than the rest. Of black satin, please note the back panel of beige velours de laine! This same beige velours is used for the collar and deep cuffs and here it is embellished by heavy woolen embroidery. With this stunning coat is worn a new hat wherein it is written that the ostrich and the tulle shall lie down side by side.

We have tried it again and again, but we generally find that we can't do much better than to go back to the fashion notes during the time of Pericles. The classic note is always struck successfully in the evening gown. That is why evening gowns of each Paris opening always have to go peering back to the Acropolis. The first of the evening gowns shown here follows the old classic recipe in its draped skirt and lovely tunic. In color, too, this gown is wonderfully charming. The foundation is flesh color satin and over this comes the tunic of rose crepe de chine embroidered with silver thread and pink silk floss.

The draped skirt seems to be more popular for evening dresses than is any other. Certainly it is more graceful and at the last is shown another draped model—this also of rose color. The satin of the underdress is of this tint and so, too, is the overdress and bodice. The latter take place in net heavily embroidered in silk of the same shades.

As will be noted, sandals are worn with several of these costumes. It is a new note in Paris and one which we may expect perhaps to see repeated on our own shores.

The HOME HARMONIOUS
by Anita de Campi



A remnant of linen used as the decorative note

Miss de Campi will be glad to assist the home maker in any problems pertaining to interior decorations. Address your letter to Miss Anita de Campi, "Sunday Tribune," Chicago. Inclose a stamped, addressed envelope if you wish a personal reply.

DURING these days of conservation, when it seems almost unpatriotic to suggest the purchase of things that are extravagant, it is pleasant to go into the subject of inexpensive fabrics and by their means to play up the possibilities of brightening up the home at small cost.

When gloom can be banished—whisked away with a few yards of chintz or pretty cretonne—surely the few cents a yard spent for it need not be begrudged. Gayly printed cottons are the homiest things on earth.

More than one woman lately has had her plans for the usual yearly redecorating and refurnishing entirely frustrated, and to these we can only say "cheer up, chintz is cheap," as a temporary solution of her difficulty.

Here is the instance of one that probably applies to hundreds. The young housewife had moved into new quarters, and prepared to have the decorating done by a professional decorator in the most approved fashion, not too elaborate, but in the best of taste. The living room was to be completely refurnished, as the present furniture was a sort of mission, rather angular, though not as heavy as the first examples of mission were. The upholstery was all in brown leather, decidedly shabby. The curtains of lace were beyond repair, and the "art glass" electric drops were garish.

A selection of furniture had been made. A beautiful davenport, a long narrow table to hold two lamps, and a flower bowl, a gate leg table for books and magazines, and another lamp, several easy chairs, a pretty wall table, with a mirror above it, and a little drawer to hold pencil and pad, gloves, and a powder box. The bookcase was built in.

Curtains were chosen of filmy straw colored silk gauze, and inside draperies of block printed linen, modern in pattern, showing on a ground of diapered gunmetal gray a plumaged peacock and some leaves and flowers of blossoming pumpkin vines. Peacock blue, orange, green, and gray then were the colors—all of which were to be repeated singly in the details of the room—in vases, cushions, upholstery, lamp shades, etc. And the drapery fabric itself was to be seen again in the upholstery of at least one large piece, chair or sofa.

When this point had been reached in the planning it was found that a halt had been called in family finances, and all the wonderful things selected must be foregone. No block printed linen at $8 a yard, none of the new furniture, so charming in line and scale and color, no lovely silk gauze or new seamless rugs could be purchased, and the young wife, all in tears over the disruption of her beautifully planned environment, bewailed her misfortune until some one burdened with real trouble made her feel how trifling her annoyance was, and brought her to know that the pride of possession is meager indeed; that beside pride of patriotism, or purpose, or achievement, or a dozen other more vital, more noble impulses, pride of possession deteriorates into mere vanity. The outcome of it was that the place was made pleasant to live in, notwithstanding conditions.

The color scheme, because color is so essential to harmony in our surroundings, was held to. The old furniture was retained but modified in this simple way. A pretty piece of cretonne was selected that combined the colors of the enviable linen. This, backed with cotton flannel, was upholstered on directly over the old brown leather. Colored leather nail heads were used that gave a decorative finish to the home upholstery work. Then, according to the first plan, extra cushions were made, repeating all colors singly, but velveteen, cotton rep, and mercerized cotton were used in place of silk velvet and taffeta.

The windows were equipped with casement curtains of gold colored cotton rep, with shallow lambrequins of the figured cretonne trimmed with black and yellow cotton fringe, and this trimming was repeated at the upper (not the lower) edge of the wide hem at the bottom of each curtain. The fringe is just basted at the hem top, so that it may be removed when the curtains are washed.

The curtaining was so pretty and so inexpensive that it was used again at every window in the house, including the kitchen. The only difference made in the kitchen windows was that the lambrequins were omitted.

The same cotton rep trimmed with fringe was used full upon wire lamp shades and gave a soft filtered light. Two shades contrived for use in the sun room were especially noticeable. The frames were deep dishpan shape and set with the lights inside of them right against the ceiling towards either end of the room. The sides of the shades were of shirred rep, while the disk at the bottom was of the brilliant cretonne.

Now, when the floors were stained deep brown (the old oriental rugs were kept) and the walls were calcimined a soft grayish beige, and the woodwork painted old ivory, the transformation from a gloomy to a contentful place was quite complete.

Sometimes a remnant of beautiful figured stuff can be had at a bargain. A little will suffice to make a piquant decorative note. An example of this is shown in the accompanying illustration. For this room a two yard remnant of lovely hand blocked linen gave the key to the whole effect. The colors in the linen were willow green, jade pink, wistaria, and old blue, with touches of straw color and black. This made a beautiful "palette" of tints. A quarter of a yard was used as a center panel in the lambrequins that were finished with full shaped pieces of old blue dress voile. The inside draperies of blue voile were held back with figured linen cuffs and trimmed at the bottom with a band of the same, while champagne colored glass curtains were of 12 cent silkoline, with the "glaze" washed off.

A half a yard more of the figured linen was inset in the bolster cover, which was merely a flat piece folded over and under the long feather pillow. The bed covers were made of old blue mercerized cotton, trimmed with narrow cotton backed black velvet ribbon, and the ribbon was not run through expensive beading, but whipped into an improvised beading, made of long parallel stitches done in thick straw colored embroidery silk. The rest of the linen remnant was cut and placed under glass on top of the dresser and chiffonier, with a margin of the wood showing all around them.

In this room the wall and woodwork are in two tints of light gray and the floor and carpet in darker tones of the same. The furniture is walnut.

My Most Embarrassing Moment.

"The Tribune" will pay $1 for every letter published on "The Most Embarrassing Moment of My Life." Address Embarrassing Moments Editor, "Sunday Tribune," Chicago. Write on only one side of the paper. No manuscripts will be returned.

Held Up the Train.

My most embarrassing moment was when I was sitting on the car knitting. All of a sudden I noticed my yarn was caught and I pulled and pulled but it



wouldn't come. To my embarrassment I saw the man next to me getting out of his seat and walking down the aisle with both my balls of yarn wound around his legs.

Before he noticed what it was he was at the front of the car. Everybody in the car was laughing and the motorman had to hold the car while he got off.

I offered to break the yarn, but he said as it was for the Red Cross he wouldn't break it, so they had to hold the car while he disentangled it.

E. S.

* *

As We Did in School.

One day soon after school had closed for the summer vacation, my mother and I were eating dinner at a restaurant. I wanted something passed to me and without thinking I held up my hand and waved it around, just as we did in school in the fourth grade. Every one laughed; even my mother smiled. I felt so embarrassed that the rest of my dinner didn't taste very good.

V. P. C.

Real Love Stories

Do you know a real love story—one that is stranger than fiction? It is the idea that is wanted. No attention will be paid to literary style. "The Tribune" will pay $5 for every story published. No manuscripts returned. Address Doris Blake, "The Tribune," Chicago.

MEMORIES.

SERGEANT BOB, 21 and homeward bound for the holidays, was introduced to Betty at Oklahoma City. A late start from camp and storm delayed trains made it useless to proceed. Betty was kind to the handsome young "bird-



man" and he spent his remaining day at her home.

After his return to Fort Sill they did not forget each other; back and forth flew letters and finally a diamond ring traveled the intervening miles and made a little girl happier.

There was to have been a longer furlough this summer and a trip to Colorado—Bob's home. Two weeks ago came the news of Bob's death in an explosion on the post field.

There was a military funeral and the silvery notes of "taps" were caught up by the mountains and flung back again. Sergeant Bob lies asleep at the foot of the snow-capped peaks he loved so well.

Gone are Betty's plans, her aircastles lie in ruins, but retrospection is sweet, for Bob's last words were, "Little girl, I love you."

F. S.

Camp Stories Contest.

His Reserve Fund.

A guard is never to give up his gun or side arms for any purpose. Division headquarters heard a regiment composed mostly of Tennessee moun-



taineers and backwoodsmen was not maintaining a proper guard. An officer investigated.

"Give me your rifle," he said to a guard. It was passed over.

"Let me have your revolver." It was also passed over.

The officer stepped back: "Now, what are you going to do?" he questioned; "I have all your arms."

The sentry flashed a six shooter from his hip pocket: "Give me them guns," he said; "they ain't loaded—this is."

W. H.

* *

None in Sight.

A rookie just sent in to Fort Riley from the Ozark country was put on duty as barrack guard. The officer of the day chanced to pass him late at night and was permitted to pass unchallenged. He turned and asked the guard if he was on post there and received an affirmative reply.

The officer, thinking him to be a member of the guard, said, "Do you know general orders?"

Rookie gave him this reply: "Say, mister, I hain't seen hary a general since I come here."

I. H. B.

Your son, your brother, your husband, or your sweetheart in the service undoubtedly has told you some amusing incident that has occurred in his camp. Undoubtedly, too, there are ever so many stories originating in camp that are still untold. This contest is especially open to the soldier himself if he has a good camp story to tell. It is open also to every one who has been told a good camp story of actual happening. "The Tribune" will pay $1 for every letter published. Write on one side of the paper. No manuscripts returned. Address Camp Stories Editor, Chicago Tribune.

Wasn't His Fault.

The young recruit was gifted with small feet and experienced difficulty in getting shoes to fit at the supply room. After several attempts the best he could do was many sizes too big. At drill that day the command was given to "mark time." All seemed to obey except him with the small feet. Singling him out, the commanding officer demanded to know why he was not "marking time." "Why, man alive," replied the poor fellow, "my feet are going, but my shoes ain't."

F. T. Q.

* *

No Time to Pick.

My brother in France writes me in a recent letter that the following incident took place in his battery:

An officer passed a private who was busily engaged in picking the "cooties" out of his clothing. The officer said to the private, "Picking them out, my man?"

To which the private replied, "No, sir, just taking them as they come."

S. K.

* *

Joined the Army.

A private in the quartermaster's corps at Camp Pike decided that he would sooner be in a more active branch of the service, so asked for and received a transfer to the artillery. After bidding him good-by, his bunkmate hung a service flag with one star in front of their barracks. On being asked what it all meant he said: "Our Joe has joined the army."

E. O.

* *

He Wanted Peace.

My brother was out at Camp Funston, Kas., and having gotten lost in a Negro camp and trying to find his way back was called by the Negro who was on guard duty, "Who goes dar?" "Lieutenant Johnston," was the reply. "Step forward and be recognized."

E. T.

Bright Sayings of Children

This department appears every day in "The Daily Tribune."

"The Tribune" will pay $1 in thrift stamps for each childish saying printed. The story told must never have been printed in any magazine or paper. It is not possible to acknowledge or return unavailable contributions. Write on one side of the paper. Address bright sayings to Aunt Bee, "Tribune," Chicago.

The class was in the gymnasium when the teacher asked, "Has every child a partner?"

"No; this boy is empty," replied a boy.

V. P.

* *

Harold was told to run over and see what the prices were for a special picture showing at the movies that evening. When he came back he said, "It's 11 cents for children and 17 cents for the overgrown."

A. J. D.

* *

Jack came in to his mother yesterday where she was preparing lunch and asked: "Say, mother, haven't you got any bread without war in it?"

Esther H.

Louise and Barbara are twins. Some one gave Barbara a piece of candy and Louise told her mother that Barbara should divide with her, saying "We's the same, she's half of me, and I's half of her."

Mrs. L. S.

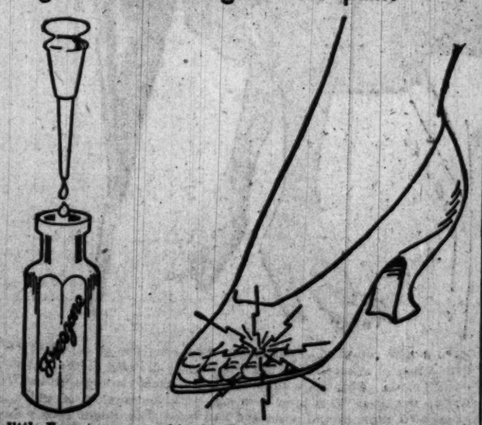
* *

A small boy being told by an older girl sorrowfully that she had no father, no mother, and no brothers or sisters, exclaimed, after a moment's thought, "O, how nice! Then you don't have to mind anybody."

H. P. S.

Lift Off Corns!

"Freezone" is Magic! Lift any Corn or Callus right off with fingers—No pain!



Drop a little Freezone on an aching corn, instantly that corn stops hurting, then you lift it right out. It doesn't hurt one bit. Yes, magic!

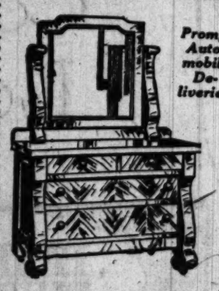
Why wait? Your druggist sells a tiny bottle of Freezone for a few cents, sufficient to rid your feet of every hard corn, soft corn, or corn between the toes, and calluses, without soreness or irritation. Freezone is the much talked of ether discovery of a Cincinnati genius.

HARTMAN'S Clearance Sale

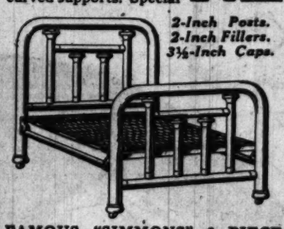
It Is Not Often You Get an Opportunity Like This—to Buy *Fine* Home-Furnishings at *Sharply Reduced* Prices—in Fact, Quality and Prices Such as We Are Offering Now Will Not Be Available Again for *Years* to Come—Owing to Existing Market Conditions. We Urge You to Take *Immediate* Advantage of Our Clearance Sale While the Stocks Are Complete—You'll Not Be Able to Duplicate These Values for a Long Time—IF EVER AGAIN! ACT NOW! Investigation and Comparison Cordially Invited.

SPECIAL EASY MONTHLY PAYMENTS GLADLY ARRANGED ON ANY PURCHASE—IF DESIRED

Prompt Automobile Deliveries.



COLONIAL DRESSER. Built of selected hardwood, imitation quarter-sawed oak; 4 roomy drawers; large mirror with artistic, curved supports. Special 14.87



2-Inch Posts. 2-Inch Fillers. 3½-Inch Caps.

FAMOUS "SIMMONS" 3-PIECE BED COMBINATION. 2-inch continuous posts, 2-in. fillers, 3½-in. caps. Ivory or silver gray oxidized finish. Spring has 6 in. rise. Complete at 19.45



AUTHENTIC DESIGN ADAM PERIOD BEDROOM SUITE. OFFERED IN ANTIQUE IVORY, MAHOGANY OR WALNUT FINISH.

Beautiful Dresser. Has roomy 46x22 inch base; French bevel plate mirror 12x26 inches. Adam carvings. This week at only.. 36.65

Gracefully designed Adam Bed. Attractive ornamental carvings. Full size only. Head end 55 inches high special at..... 21.85

Triplicate Mirror Dressing Table. Stationary center mirror 22x14 ins.; swinging side mirrors 20x8 ins. each; 36x20 inch top. 27.45

Adam design Chiffonette; 6 roomy drawers, 3 concealed by cupboard and 3 below. Is 55 inches high; top is 36x20 inches... 25.85

Let Hartman "Feather Your Nest."



ATTRACTIVE ADAM PERIOD DRESSER. In ivory enamel finish; five drawer base; French mirror 26 x 22 inches. Special Clearance price 17.75



96 Best Grade "Cudahy" Hair Mattresses Full 40-lb. Weight of Finest Steam-Cured Sanitary Horse-Hair. Now. 17.95

Manufactured by the Cudahy Curled Hair Works (controlled by Cudahy Packing Co.). These Mattresses come in full size only, and offered to you at a saving of fully 50% to 75% at our Clearance Sale price.

SPLENDID RUGS AT UNUSUAL REDUCTIONS

122 SIZE 6x9 FT. SEAMLESS "Edgemere" Brussels Rugs; 21.95 val. 14.78

87 SIZE 9x12 ft. "Bigelow Hartford" Brussels Rugs. Regular price 36.65. Now 22.83

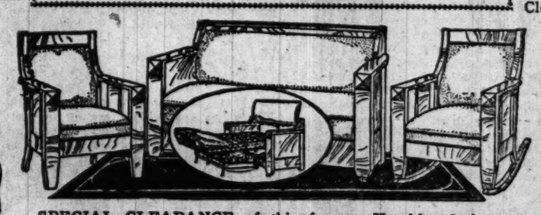




TWO-INCH POST BED COMBINATION. Bed comes all sizes. Sanitary steel spring. Soft top mattress. White, green or Vernis Martin finish. Special Clearance Sale price.... 14.29



COMFORTABLE FULL SIZE FIBER REED BODY GONDOLA. Gray or natural finish; large rubber tired wheels; attractive upholstery, at.. 24.95



SPECIAL CLEARANCE of this famous Kroehler 3-piece "Ko-Dav" Suite. Frame is in solid oak, correctly finished fumed. Upholstering is durable, guaranteed Spanish imitation leather. Davenport instantly convertible into a full size sanitary Bed. Chair and Rocker are roomy and comfortable. Three pieces, complete, as illustrated. Specially priced for this week at only..... 59.75



RECLINING BACK REED CARRIAGE. Shellac finish. Large rubber tired wheels; nicely upholstered. Special Clearance Sale price 18.45



HIGH BACK Sturdily made Porch or Lawn Rocker. Double rattan seat; maple; shellac finish. Specially priced for this week at only..... 2.99



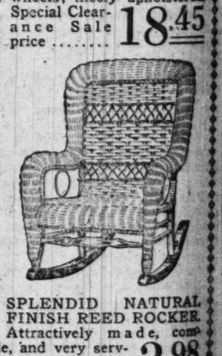
COMPLETE CHILD'S SWING. Can be used indoors or out. Complete with ceiling hooks, ropes, etc. Built of oak, nicely finished fumed. Specially priced at 59c



54-INCH FOLDING BENCH, neatly enameled red and shellaced. Has stoutly braced back. Well made throughout. Specially priced for this week at only.. 1.19



24-INCH ROUND TOP FIBER REED TABLE. Rich baronial brown finish. Special Clearance Sale price for this week 5.69



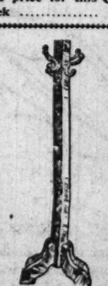
SPLENDID NATURAL FINISH REED ROCKER. Attractively made, comfortable, and very serviceable; a good value at our Clearance price.. 2.98



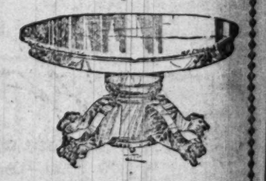
WILLIAM AND MARY Period, solid oak Extension Table. 45-inch molded edge top. Fumed finish only. Special Sale price 15.48



GOLDEN OAK or Mahogany Finish Pedestal. Has 12-in. round top, 36 ins. high, specially priced at..... 2.59



LARGE, well braced, full height Costumer. Solid oak, fumed finish, 4 hangers. Specially priced at.... 1.19



SOLID OAK, 42-INCH TOP EXTENSION TABLE. Has massive carved claw feet and heavy pedestal. Finished golden. Sale price..... 13.45

Out-of-Town Buyers Send for New Free Catalog Now Ready

Strengthen the "Home Front" with Home Grown Food



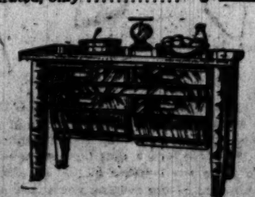
EXTREMELY ATTRACTIVE DESIGN FIBER REED ROCKER. Rich Baronial brown finish. Full fan shaped back and comfortable roll arms, as illustrated, only 7.87



COMPLETE SOLID OAK LIVING ROOM SUITE, in handsome mission design. 7 roomy, well made pieces, consisting of arm chair, rocker, side chair and sewing rocker, tabourette, large library table and handy book blocks. Built throughout of oak, finished fumed. Covering guaranteed Spanish imitation leather. Complete, 7 pieces, at 23.65



FINE FIBER REED ROCKER Upholstered in tapestry. Baronial finish. Broad comfortable seat. Substantially made throughout and a good value at our price..... 10.45



HARDWOOD SANITARY KITCHEN CABINET BASE; two bins, two drawers, etc. Sale price 6.69

HARTMAN'S

226-228-230-232 SO. WABASH AVENUE

Just North of Jackson Blvd. Open Saturday Evenings Until 9

NORTHWEST SIDE STORE

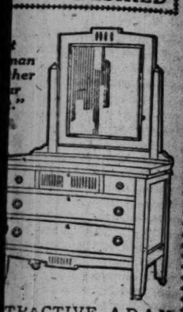
1347-49 Milwaukee Avenue

OPPOSITE WOOD ST. OPEN TUES., THURS. AND SAT. EVES. TILL 9



EXTRA MASSIVE PLANK TOP LIBRARY TABLE. Comes in imitation quarter-sawed oak only. Specially priced for this week.. 13.35

...harply Reduced
...able Again for
...te Advantage of
...se Values for a
...rdially Invited.
—IF DESIRED



...TRACTIVE ADAM
...RIOD DRESSER. In
...nish; five drawer base;
26 x 22
...l Clear- 17.75



...POST BED COMBI-
...d comes all sizes. San-
...ng. Soft top mattress.
...r Vernis
Special 14.29
price....



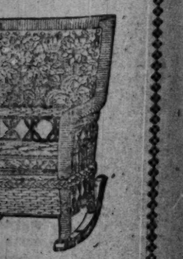
...BACK REED CAR-
...c finish. Large rub-
...; nicely upholstered.
...l Clear-
Sale 18.45



...NDID NATURAL
...H REED ROCKER.
...ively made, com-
...ery serv-
...od value 2.98
...ce price..



...K, 42-INCH TOP
...N TABLE. Has
...ved claw feet and
...estal.
...olden. 13.45



...REED ROCKER.
...apestry. Baronial
...comfortable seat.
...a d e
...ood 10.45



...E PLANK TOP
...E. Comes in imi-
...ved
...ally 13.35
...k..

THE TRIBUNE COOK BOOK

Edited by Jane Eddington.

All recipes have been scientifically tested by Miss Eddington with current market materials and are indorsed by her.

This department appears every day in "The Daily Tribune."

THIS YEAR'S CANNING.

LAST year I saw a highly paid demonstrator of cookery lose out in a great community where she had for several seasons been popular for no other reason, I think, than because she treated the business of canning so lightly and did the work so badly, along with indefinite and old time directions.

She was not up to date, but as she had long assumed all knowledge in cookery and housekeeping she was not willing to pass this. Her audience had been in the business so much more thoroughly and in so whole souled a manner that her superficial treatment exasperated them. She dumped peaches into the can, although they can be rapidly and beautifully packed, saving space. She slighted important details of procedure, and altogether left a bad impression.

Unfortunately this lecturer had followed immediately after one who at the beginning of the canning movement, some half a dozen years ago, had gone into it heart and soul, and therefore could, when she began to teach it, leave a crystal clear impression of every step of the canning process. She emphasized every smallest fact, slighting nothing. I have watched the work of other highly accomplished canners and have seen that they left a confused impression.

This year, more than last, the demonstrator of canning will stand or fall according as she does leave a clear or a confused impression. Women and men and boys and girls have had more and better opportunities to learn how to can than to do any other one thing in the cooking line, for fine canning is fine cooking. They are, therefore, more critical when they see shabby or slipshod work.

* *

Getting Things Ready.

The first thing to consider in canning is your outfit. Have you a boiler, or a new and well soldered garbage can, or a pressure cooker, or a canner, or some kettle large enough to hold all the cans you like to put up at one time and deep enough so that they may be immersed completely and an inch more, with still space above so that the water will not boil over? Get your canner in order, making or buying a false bottom for a home made outfit, unless you have the individual holders.

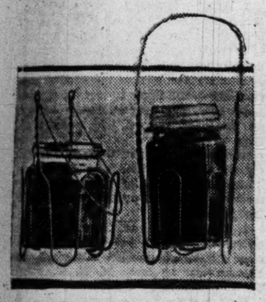
All cans that have been standing empty should be brought out and washed thoroughly. If they are not right then to be put on the fire, filled, and covered with cold water, to be raised and held at sterilizing temperature, put them away well covered, so that they will be ready at a minute's notice to be sterilized.

Old mason jars and tops should be tested by filling them with hot water and a rubber and inverting. Old tops of several years back must be thoroughly sterilized with the jars, and the edges smoothed down with a heavy and dull knife, if they have been carelessly bent out of shape. Of course, if the porcelain inside is cracked they should be discarded.

The bail that clamps down the glass tops, if it does not go down with a good spring, may easily be removed and bent into shape. Take it in both hands and press down in the middle with both thumbs. Do not bend it too much, for if it goes down with too much of a snap it will break the jar.



Tightening the Wire Bail of the Glass Can.



Holder Which Makes a False Bottom for Canner Unnecessary.

* *

Glass Slivers Cause Leakage.

With the same heavy knife it is a good plan to go around the tops of new jars to scrape off any slivers of glass found thereon. These cut through the rubber and cause it to deteriorate, so that the can will leak. Half of the big straight-sided jars with the metal tops which I bought last year had these little glass splinters around where the rubber rested.

Women used to be terribly helpless about doing all these semi-mechanical things, but they are much behind the times today if they refuse to learn the mechanics of household utensils and work. Utensils of more or less complicated type are multiplying, and save endless labor. We must learn how to regulate them. I was particularly ashamed of myself once to think I had allowed the hands on my scales—an instrument most convenient in the canning business—to speak untruly, when I found that there was a little screw at the top and in front of the table for regulating them.

But before we leave the subject of cans let us say that we should do as does the dealer who sacrifices his old stock of canned goods just before the new season pack. Perhaps we need the cans for more profitable material this year. Rubbers dry and rot. Even if they do not, old canned stuff is not as good as new, nor as worth while as food, although there are exceptions.

It is not a nice thing to get a lot of fruits or vegetables into your house and perhaps have them partially prepared for the cans only to discover that you have no rubbers and it is the grocer's half holiday. Get your supply of rubbers and get the best. Perhaps there has been enough said on that subject in these columns. There is no one detail in the business of canning that is more important. And have your directions ready before you buy or gather your food!

Now if you are ready, go! But are you ready? Ask yourself this with all the emphasis needed.

* *

Master the Details.

To can with high success it is necessary to have a clear conception of the steps of the process before you begin. There are a great number of interesting details to know and understand about your materials and in just the measure you are interested will your pleasure in canning be great. It is people who only half grasp each and everything in life that find work and life intolerably dull. Know a thing to the heart and you will find it interesting, and even compelling in its interest. Half know how to do anything, and you will be nervous or become easily exhausted in doing it.

The fruits and vegetables to be canned should be as fresh as possible and as clean. In many cases it is best to sort them for uniformity and condition. They must be prepared intelligently and in the case of scalding and dipping for cold pack work they must be packed into the jars with the greatest dispatch and the boiling water ready to be poured over them.

Mere children have learned to pack vegetables and fruits in such a way that they have put into a can twice and three times as much as the careless packer can. That is economy of jars, more necessary this year than ever before because jars are so much more expensive. The demonstrator mentioned as losing out got about half as much into a jar as a mere amateur in packing could. Attractive packs of fruit and vegetables give great satisfaction besides representing this economy.

* *

Things That Destroy Food.

Foods are perishable because the things that destroy them are so numerous. It is not finicky or silly to give attention to these things. A knowledge of them is of value in every day of one's life, why postpone learning about them? A great many of them are our every day enemies and war with them should be constant. They have met and taken the food that is not fresh, therefore one of the canning club slogans has been "From the patch with dispatch." On the other hand, last year thousands of cans of good food were put up in New York which was salvaged from containers in which half the product was decaying.

A chapter in the most comprehensive book on canning yet put out, "Successful Canning and Preserving," by Ola Powell, is devoted to the subject of "Bacteriology As Applied to Canning." It is a textbook and this chapter mostly concerns things you can see only under a microscope, but they are intensely interesting if you will give your intelligent attention and interest to them. Every housewife has some knowledge of them gained by experience. The young student learns by a much quicker and easier method, and learns how to combat these ever present enemies.

It is an interesting thing to see, floating under glass, forms that seem like beautiful sea mosses or coral growths or a cat's whiskers or endless other things, and to realize that these marvels are ever present in the air and water and on the foods we eat.

* *

Thorough Training Needed.

Most of the books on canning, even the new ones for this year, consist mainly of recipes. Miss Powell's is not even half recipes. Recipes are good, splendid, and indispensable in their place, but a principle which underlies work done with any one of them, a fundamental recipe, is of the order of the training a pharmacist receives before he is allowed to put together medical formulas. The putting together of our food formulas in the best ways has more of an influence for health than one worker in five hundred engaged in these processes imagines.

Madame Housewife, you who have perhaps already done a part of your season's canning, how many questions on the subject could you answer? This means how many crystal clear conceptions of the business have you? Each chapter in the book mentioned has a set of questions and a bibliography at the end. There are over 150 of the questions. The book has also 163 pictures, most of them highly suggestive or helpful, most especially as regards equipment.

There is one thing that has not come to the author's attention in the matter of accurate utensils to use in canning. She gives a picture of some thermometers, a clock, scales, and cups with the legend, "Special equipment necessary to obtain most successful and accurate results," but the cups used are of glass. She has trusted the manufacturer of these, but, as far as I know, every one of these glass cups is inaccurate, containing only fourteen tablespoons where they should contain sixteen.

* *

Sealing Important This Year.

There is information in this book about sealing that is of more importance this year than ever before, because we need to use every sort of can and bottle. In the chapter on fruit juices, which are considered from a medicinal, daily menu, and social function standpoint, there is the following on "Home Made Sealing Wax": "Melt together equal parts of shoemaker's wax and resin. This should be done in a pan of hot water and to make it a pretty amber color. Dip the corked bottles into this after it has melted." Directions for making wax of different colors follow.

This may not seem important, but some wonderful work has been done in putting up decorative little containers of jelly and marmalades, and sealing wax has been one of the means. Gifts of this type, especially to go to the disabled and ill, are appealing. I have seen some of these things that were almost as beautiful as flowers, lacking only the life but possessing a fragrance, when opened, to rival almost the rose.

One of the pictures also shows how to seal a crock with a band of cheesecloth dipped into boiling paraffin. Glass jars, such as we use for cereals, are sealed in much the same way. Manufacturers of a certain product seal these with a deep sunken cork with paraffin or wax over.

* *

Much Difference of Opinion.

We have a confusing lot of literature on this subject of canning. Practices differ in different sections of the country. Unfortunately there has been a good deal of divergence of opinion on several points among the government demonstrators. Mr. Benson's work got a good start of that of any of the others and the work of the Benson school of canners is represented in farmer's bulletin 839.

The chief complaint I have about this work is that the workers know too little of dietetics. They realize that these can products are to eat, but they do not always follow the best eating principles.

If meat is to be put into cans they would not have it done by amateurs, but since their directions are printed and spread broadcast any amateur may undertake the canning of meat. Food manufacturers have spent thousands of dollars and have had the most learned chemists in their laboratories working on the meat canning problems, but even their product sometimes turns out to be dangerous. The trouble is that the dangers in it are invisible.

If any woman has set her heart on putting chicken in cans I should advise her either to see George E. Farrell do it, if he happens to come into her community, or to get the twenty pictures of his work that appeared in the Country Gentleman Dec. 29, 1917. These pictures show how to cut up the chicken almost entirely before it is drawn, which is somewhat the method of the chef, or used to be, who fried chicken in quantities, leaving the rack for the soup kettle.

But lest you cannot get these pictures, here are a part of the points pictured: (1) Remove the tips of the wings, cutting at the first joint; (2) remove the wings; (3) remove the feet, cutting at the knee joint; (4) remove the legs, cutting at the hip or saddle joint; (5) cut the removed portion of each leg into two parts at the joint; (6) cut through the neck bone with a sharp knife, but do not cut the windpipe or gullet; (7) with index finger separate the gullet and windpipe from the skin of the neck; (8) cut through the skin of the neck to the wing opening; (9) cut round the shoulder blade, pull it out of position and break it, cut through the ribs on white spots; (10) remove the digestive tract from the bird, pulling it back toward the vent; (11) cut off the neck close to the body and cut through the backbone at the joint or just above the diaphragm; (12) remove the oil sack, separate the breast from the backbone by cutting through the white spots; (13) cut the filet from each side of the breastbone; (14) cut in sharp at the point of the breastbone, turning the knife and cutting away the wishbone with the meat.

Now all these points are good when we merely wish to cut up a chicken for cooking. The chef would cut the meat off the breast in fillets for frying and disjoint the legs and wings for frying, and not subject these to possible contamination by bacteria. This sort of bacteria is exceedingly difficult to kill, and that is why the canning of chicken or any meat is risky unless exceeding cleanliness and care is exercised, and I must say that I find truly clean people not too numerous. If a chicken is the least bit old it always seems best to me to remove the tendons of the legs. This can be done by cutting the skin around the joint at the knee, turning it back to break it and then to pull off the feet.

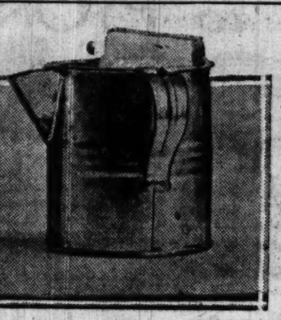
* *

Best Things to Can.

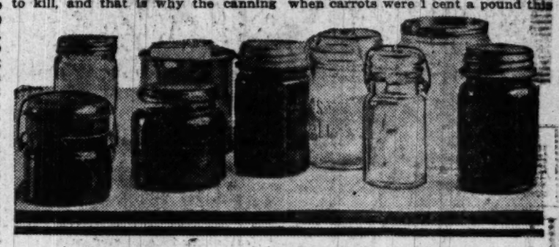
Tomatoes, beets, cherries, and peaches seem to me to be among the best things to can. It seems to me to be a higher and better form of conservation to dry green beans, corn, pumpkin, and carrots and perhaps peaches and also waste apples.

Conserves this year will best fit the needs of the hour if we use raisins and other sweet fruits to replace the sugar. It is astonishing how far you can make the sugar go. Even with a quart of currants a cup of sugar, helped out with an equal measure of raisins, a fair conserve can be made. I do not know how well it will keep, but well sealed there is no doubt but that it would keep all right. All conserves are most palatable, to my mind, when only a few months old.

The English custom of using a filler in jams is increasingly popular. The filler most commonly in use now is the carrot. One has to use little or no sugar to balance it. A rather large jar of one of these carrot and orange marmalades came to me not long since with the information that last fall when carrots were 1 cent a pound this



Sterilize with a Cotton Plug and Cover This with Wax, Tin Foil, or Paraffin to Keep Out Mold.



Use Any Kind of a Can, Utilizing Anything You Have.

cost a fraction over 3 cents a glass.

It is worth while to take one product and perfect your skill in putting that into cans and then you may branch out. The professional teacher starts his pupils with tomatoes, one of the easiest things to can.



Resoldered New Garbage Can for the Preserving and Other Equipment Made Ready for the Work.



"The Claw" as an Invaluable Utensil Whether You Use a False Bottom in the Canner or an Individual Holder; Many Kitchen Uses Also.

WHAT ARE YOU DOING TO WIN THE WAR?

Have you ideas on food, dress, and health conservation to pass along, or ideas on money saving and money raising? This department is an exchange for the women who are helping to win the war. For every letter published "The Tribune" will pay $1. Do you need advice on questions pertaining to this important work of helping win the war. This department will advise you gladly. Write on one side of the paper. No manuscripts returned. Address letters on this subject to Antoinette Donnelley, Chicago Tribune.

Using Table Scraps.

Instead of burning the table scraps we have put them around the roots of the potatoes in the potato patch. A little ground should be raked over to prevent any odor. This has fertilized the ground and has greatly increased our yield of potatoes this year.

R. M.

* *

Using Windblown Apples.

Wind blown apples which sometimes are rather tasteless may be utilized by making apple clove jelly. The jelly is made in the usual way except that a small bag of ground cloves is put into the jelly while it is boiling. The flavor given is most delicious. L. R.

* *

Saving at 12.

Teacher wants us all to see if we can't earn enough this summer, while on our vacations, to buy one big war coupon when we come back this fall. So I'm going to make a little money by being an errand girl for four of our neighbors.

Each day I'm going to help them a little with their housework and then do all their shopping. In this way I'll learn to buy savingly and won't let the butcher and grocer cheat me any with poor goods.

Each woman has promised to pay me 50 cents a month, which will be $4 for the two months, and I'll earn that extra dollar somehow. Not much, but that is all I can do, for I'm not old enough to go to work as yet. I'm going to be 12 years old next week.

LIBBY S.

* *

He Eats Frugally.

A year ago I thought nothing of going to lunch with two or three of the boys in our office, where we ate more than was good for us and spent from $4 to $6 a week for the lunches. On a trip recently to Dayton I was much surprised to see in the general offices of a well known concern, young ladies, department heads and assistants, spreading paper over the tops of their desks and opening lunch boxes and milk bottles for their noon meal.

I asked and was told that the employés had plenty of time and there were good restaurants nearby, but that they were putting their savings into war saving stamps, hence the "carry your lunch" movement, approved by the general manager himself.

On returning I too persuaded my wife that a little lunch, well put up was better for a man at noon than a lot of heat and sleep producing food in a restaurant. I feel better, I'm rapidly filling my book with stamps, and am gradually reducing to the proper weight, for I have been overweight for almost three years. S. A. P.

* *

Saving Tailor's Bill.

In order to save the tailor's bill for altering the length of a skirt one can do it herself in this way: Put on the skirt and adjust the belt band carefully. Stand by the dining table and hold a piece of contrasting color chalk flush with the table top. Turn slowly, marking the skirt as you turn. Then, after the skirt is off, turn the hem at the desired distance below this mark, which will be about two or three inches below the hips. Skirts turned up in this way are exactly even.

L. R. M.

* *

Trimmed Ice Bill.

In my attempt at saving I hit upon the following scheme which cut my ice bills in two. I made a woolen pad a half inch thick, using an old blanket, which completely covered the top of the ice chamber.

From the wrappers that come around bread, those that were perfect I devised a case of paraffin paper, inserted the pad in the case, and pinned it at the open edge. I placed this pad on top of the fresh cake of ice, thereby keeping away from the ice the down draft of warm air which is the principal cause of the rapid melting.

The paraffin cases keep the pad from coming in contact with the ice.

The same pad can be used for a long time, with fresh covers provided as the old ones become soiled. H. A.

* *

Using Old Skirts.

With the general feeling of saving, also of the scarcity of linen, I have hit upon a scheme that might be followed by others if they happen to have an old linen suit of ample material, but quite impossible as to style as mine was.

Out of the lower part of the many gores of the skirt I got six good sized luncheon napkins and the other half dozen, with some little trying were gotten from the tops of the good sized sleeves and from the coat. There were also smaller pieces of linen which I hemmed for small picnic napkins. Out of one coat or even a skirt all kinds of useful things of linen can be evolved.

So often skirts of this kind are sent to rummage sales, where they are many times sold for 5 or 10 cents, when they might easily be put to a far more helpful purpose, especially when one wants to save. M. J. P.

For and By BUSINESS GIRLS

Mary King

Miss King will be glad to help business girls solve their problems. If you want a personal answer send a stamped, addressed envelope. Address Miss Mary King, "Sunday Tribune," Chicago.

ARMY SCHOOL FOR NURSES.

ONE of the women in an office has just resigned her position as index clerk to resume nursing, which had been her profession up to two years ago. She had given it up because her health had failed her, but when our government declared war she made up her mind that she would go back to her profession, and for the last year has taken such wonderful care of herself that now she is in splendid condition and fully able, she believes, to stand the possible hardships before her.

"It's my duty to go back to nursing," she said the other day. "The country is woefully short of trained women, and every one is needed now."

The government is calling not only the women who have been trained for nursing but, according to the authorized statement of the surgeon general of the army, an army school of nursing, with branch training schools in various selected military hospitals throughout the United States, is to be established.

This is the opportunity that many young women have been looking for, the opportunity to serve their country to the fullest extent.

According to the official bulletin of June 7, "the plan of the army school of nursing is based upon the standards which have been found to be desirable and which have yielded the best results in the operation of our civil hospitals so far as relates to the care of the sick. It is apparent to all that if those are to be used who are unskilled in nursing methods careful attention must be given to their training and supervision. To accomplish this the army school of nursing is to be created.

It should be noted that all these patriotic young women who desire to serve will have a chance to serve in the army school of nursing, provided they meet the requirements. In addition to opening up this great opportunity for service to young women of the country, it is proposed to lay out this course of training in such a way that it will lead to something definite. The army school offers to women desiring to care for the sick and wounded soldiers a course leading to a diploma in nursing, should the military hospitals continue in operation for the full period of the course. Should a cessation of hostilities occur before the completion of this period a certificate will be issued entitling the holder to credit in a civil hospital for the branches in nursing successfully completed and the term of service in the army school of nursing."

A high school education or its equivalent will be a requisite to enrollment in this school, and applicants must be between the ages of 21 and 35. Until otherwise specified applications may be sent directly to the army school of nursing, office of the surgeon general of the army, Washington, D. C., and the necessary papers will be forwarded.

It is expected that this call to young women to serve their country in the noblest way will not go unheeded.

A FRIEND IN NEED

Sally Joy Brown

I want to be the medium through which the friend in deed and the friend in need may be brought together. It may be you have some discarded article which has not outgrown its usefulness that will make some less fortunate one happy, and you would gladly give it, if you knew how to go about it. Write to me and I shall be only too happy to be at service to you. Please write on one side of the paper.

When information is wanted by mail a stamped, addressed envelope should accompany the request. Please do not send parcels to "The Tribune," but write for the address of the applicant and send direct.

Dog to Give Away.

"I have a snow white male fox terrier I want to find a good home for, as I am unable to keep him in the building where I live. He is fine around small children, in fact loves to be with them. I have a license, muzzle, and collar with his name engraved on and I will let a good, responsible person have the dog, but please try and get him in a good family where they will treat him well. M. S."

I assure you that there will be many offering your dog a good home and the best of care.

* *

Vive La France.

"Could you tell me what the following mean and oblige?" H. R."

"Vive la France," Long Live France, or hurrah for France. "La belle France," the beautiful France.

* *

Refrigerator Has Odor.

"Our new refrigerator smells of paint, although we have had it for a whole month. For the first week we left it open night and day in a draft of fresh air. What can we do to get rid of the odor? It is a terrible inconvenience not to be able to use one's refrigerator in hot weather.

"MRS. J. N. M."

Burn a pan of charcoal in it for all of one day. Swash ice cold water freshly through it that evening, and at night set four or five pans of iced water upon the shelves and shut the doors. The volatile particles arising from the paint cause the odor. When precipitated into the water they cannot rise again.

Better Housekeeping By Mary Bronson Hartt

Need of Place to Rest.

When it is practicable to devote a small room near the kitchen to the private use of the maid, especially if there be only one of her to do the multifarious duties of the household, it is a splendid thing. In some modern houses the maid's sleeping room is off a passage leading to the kitchen. But when the maid sleeps on the third floor her own room is too far from her work to take the place of a rest room.

What is wanted is a place with a couch in it where a tired girl can fling herself down half a dozen times a day to ease her back and her feet that have such a deal of standing to do, yet be near enough to the cook stove to listen for things boiling over, ready to spring up at the sound of the bell or of her mistress' voice.

Undoubtedly it is as soothing to the nerves of a maid of all work to get out of sight of the implements of her craft for a few minutes in the day as it is to a mother to shut herself away for an hour from the beloved faces and voices of her children. Some days a conscientious maid might have an hour's solid rest in the afternoon without neglecting her work, or ever going off duty in the sense of being beyond instant call.

* *

No Privacy in Kitchen.

One reason nice girls won't come to work in our kitchens if they can get anything else to do is that they have no privacy there, not even when they have callers in the evening. The children dash out at frequent intervals to get a drink and to stare the maid's callers out of countenance. At any moment master or mistress may appear to do some tinkering or give a forgotten direction.

Considering the difficulties of the domestic service situation, would it not be better if the maid were permitted to call the kitchen her castle between the evening hours of 8 and 10? She might be required to bring to the dining room every night after the table was cleared a generous pitcher of ice water. If ginger ale or other refreshments were wanted for guests later in the evening perhaps she would prefer to have you ring for her to bring them than have you pop in the kitchen unannounced to scare her bashful swain.

When there's a servant's hall, or when the little restroom is big enough for the maid to entertain in, of course this problem disappears.

It has been suggested that it would be an economy of the maid of all work's energy if she had a bell or other signal to notify her mistress when she is needed to interview a really important egg man or fruit man at the back door. Another economy would be an extension telephone. How many times a day the maid in a busy household travels up or downstairs to hear in dulcet tones, "There's no one on the line now; I'll call for you if you're wanted!"

Speaking of maids, a practical housewife has an accurate gauge of the extravagance or economy of a maid of all work if she keeps from year to year her housekeeping accounts. Presumably the housekeeper herself remains a stable quality in the matter of providing. If Hilda is more economical than last year's Nora, make left-overs count, then taking into account the steady rise in the cost of living, the household accounts ought

[Copyright: 1918: By Mary Bronson Hartt.]



Doris Blake Says

If you were born this week you are

Courageous.

IF you were born this week you are one of Leo's own children—jovial, free, friendly, and, above all, courageous! Like all fire people (that being the Leo sign), you are active, standing always in danger of burning out your own vitality. You possess this quality in body as well as in brain, yet withal yours is not the activity that accomplishes, but rather a nervous restlessness.

You are an independent thinker, impatient under opposition, a free thinker so far as your opinions are concerned, but not always so willing to grant this freedom to others. You are original, daring, so much so sometimes that you invite criticism. You are full of curiosity, and cannot pass a knot hole in a fence without looking through it.

Beneath all your energy is an inborn laziness that is shown in your catlike love of luxury and ease. You detest physical exertion of any kind, and great mental effort is equally distasteful to you. Some one once said that "Leo people leave their heads empty for the devil to dance in," and he certainly does dance, reeling off satire, wit, and gay nothings that make for you hosts of friends.

You belong also to the class of born lovers and depend as much for your well-being on love and affection as plants do on light and warmth. You are persistent in your efforts to find love and, once having found it, will fight for it. You are motherly, with a love for family and children that knows no bounds. Perhaps you may be harsh and exacting with them, but it will not answer for any one else to be so with them. You assume more quarrels on behalf of those you love than on any account of your own. Like Aries people, you reach your greatest heights through the nobility of your love nature, because you will go to any lengths and sacrifice yourself to an extent for those you love.

Neatness is another virtue that a great many of you possess in a marked degree and harmony is absolutely necessary if you would retain your health. Harmony is medicine to your nerves, and if you find it, the warm, sunny geniality of your nature shows up in striking contrast to the irritable nervousness which you develop under opposite conditions. The keynotes of your nature being faith, love, and harmony, you can readily understand when the last is lacking what contradictions will result.

You should choose your mate from among those born under Aquarius, Jan. 21-Feb. 19, or Libra, Sept. 24-Oct. 23.

You will be most fortunate during your own sign and during the week beginning Jan. 27. Your colors are red, yellow, and green; your birthstone, the sardonyx.

You will find success as physician, actor, designer, florist, musician, or military commander. Surely a large enough field for you to choose from!

* *

Really Nice Girls Don't.

"Dear Miss Blake: I am a girl of 15 the streets in motors at night with and am going with a boy of 16. I like him. He has offered to take me to shows and automobile riding, but I have always refused. Do you think it wise for me to go to places with him? My parents do not object to it. I would like to know your opinion.

"SQUIRREL."

I think 15 too young for shows and auto rides with a young man, and I'd keep on refusing for a year or so more. You can have the boy come over to your house as long as he has your parents' approval, but really nice girls of your age are not allowed to go around young men.



Gray, Faded, Bleached or Streaked Hair Instantly Tinted With "Brownatone"

THIS wonderful new hair tinting preparation is pleasing thousands of women who had given up hope of ever finding a satisfactory stain. You can not realize until you try "Brownatone," how far superior it is to all old fashioned hair "dyes" and so-called "restorers."

So easy to apply and ABSOLUTELY HARMLESS. Entirely free from sulphur, lead, silver, mercury, zinc, aniline, coal tar products or their derivatives.

Used for switches and transformations same as for growing hair.

A sample and booklet will be sent you (from manufacturers only) upon receipt of 10 cents. Mention shade desired when writing or purchasing. All leading drug stores sell "Brownatone." Two sizes—35c and $1.15.

Prepared by The Kenton Pharmacal Company Suite 403 Coppin Bldg. Covington, Kentucky



Trust Your Complexion To Cuticura Soap

If signs of pimples, redness or roughness appear touch them with Cuticura Ointment before bathing with Soap. Nothing purer, sweeter or more speedily effective to clear the complexion and keep it clear.

Sample Each Free by Mail. Address post-card, "Cuticura, Dept. 28A, Boston." Sold everywhere. Soap 25c. Ointment 25 and 50c. Talcum 25c.



Little grains of dandruff mean good-by to Hair

Dandruff is more than a filthy, unsightly scalp condition. It literally smothers the life out of the hair roots and eventually brings baldness.

Wildroot is guaranteed to clean up dandruff and remove it—but it does more; it cleanses, softens and conditions the scalp and eliminates the hair to normal healthy growth.

"For sale at all good drug stores, barbers and ladies' hairdressing parlors, under our money-back guarantee."

WILDROOT CHEMICAL CO. Buffalo, N. Y.

Wildroot Shampoo Soap, when used in connection with Wildroot, will hasten the treatment.

WILDROOT THE GUARANTEED HAIR TONIC

HEALTH and BEAUTY ATROCITIES TRACED to PYORRHEA

says Antoinette Donnelly



Sunken Cheeks and Mouth from Missing Teeth

Mouth and Cheeks where no Teeth are Missing

What's your beauty ill? Too fat? Too thin? Shy on hair? Oily skin, freckles, pimples, or blackheads? Flat chested or flat footed? Or, what is your beauty ill? Write it in to me. I have a tonic, a diet, an exercise, or a set of exercises for what ails you and you're welcome to them and to all the advice I can give you. If you wish a personal reply, send stamped, addressed envelope. Address Antoinette Donnelly, Chicago Tribune.

YOU hear of more people reporting on their own or a brother's or a sister's or a friend's illness and relating of sufferings and threatened operations but to discover that the appendix or the heart was not to blame. But the teeth were!

Just the other day I heard of a man living in the east who was doctoring for gout. He went to California to see what its climate and the rest would do. But he arrived back home after a couple of months' vacation, there to discover that it wasn't gout, but pyorrhea.

You hear of a thousand and one ills that are eventually diagnosed as bad teeth. Dr. Charles H. Mayo said: "The next great advance in the prevention of disease is the knowledge that chronic diseases and special local diseases, such as neuritis, sciatica, and acute paralysis, come from mouth infections in the majority of instances; also appendicitis, diseases of the gall bladder, and ulcerated stomach. While there are several sources in the body for the entrance of bacteria and their growth in a local focus, the mouth is far the most common situation. The tonsils commonly harbor disease germs. In pyorrhea we find these germs in cavities and abscesses at the roots of the teeth from natural decay and in special abscesses at the apex of a tooth, all of which are often the result of faulty or old time dentistry."

So, you see, the fundamental element of beauty, which is health, of course, is subject to the most deadly attacks when you let your teeth go neglected. And pyorrhea is caused by neglect of mouth hygiene or by faulty dentistry.

Not all teeth, to be sure, that have to be extracted are the result of pyorrhea. But many of them are. Children and young adults lose their teeth from decay. In the majority of cases adults lose theirs from pyorrhea.

Where teeth are out there follow a caving in of the cheek or mouth. And lines appear! As years go on the caving in process becomes more noticeable, until, if the teeth are not replaced, it develops into a condition quite noticeably ugly. The nose and the chin threaten to meet in some cases and the shape of the mouth and the corners thereof are quite distorted.

A lot of women—women, say, going on 40—who have been neglectful of their teeth in the past, and missing or infected teeth proclaim this neglect, get the idea that they are beyond the age where it matters much whether the teeth would make much difference in their looks or not and so they just let them run along neglected still further, always somehow finding money for a new suit or dress, but never being able to find it for dentistry.

Which you may readily see is the last word in bad management when health and looks depend so greatly upon the condition of the mouth.

There is no time in the life of any one—from baby days to old age—that mouth hygiene is not an important feature, when research in the foremost laboratories of the country shows that neglect of the teeth entails such far reaching consequences.

Dr. F. P. Bushspies says, "if people would use salt on their gums and teeth, applying it to the brush as you do any tooth paste or dentifrice, and do this three times a week, there would be fewer cases of pyorrhea. The beginning of this trouble may be detected through the appearance of red spots on the gums, which if not taken care of gradually get larger and larger until the teeth are reached and then the loosening process and the final loss of teeth results.

If a dentist were visited every six months the disease would have little chance to get a foothold. The trouble is in letting it go a year or two years or more before considering the danger signals important."

You want to be sure that your dentist is a good one and knows how to treat pyorrhea if you find you are a sufferer. As in every other profession there are good and bad, and a man who is ignorant of pyorrhea treatment may advise you to have teeth removed that could be treated and saved by one who knew his business. And a tooth is far too precious a jewel to let it be "highway robbed" that way.

It is a rare thing in these days to find a mouth of a person past 16 years not needing medical treatment and repair. It is estimated not one person out of a hundred properly cares for his mouth. The most frequent excuse is that it takes too much time.

The ordinary perfunctory use of the tooth brush alone will not keep your mouth sanitary. The use of mouth washes and powders is confined more or less to a portion of the surface of the teeth. Your teeth should be brushed thoroughly after each meal, of course.

In addition, however, your gums and the sockets of your teeth must be kept stimulated. And this you do by brushing the gums, using a stiff brush and a rotary motion. If your gums are sensitive use a moderately stiff brush until you can bear the more vigorous treatment. In addition to stimulating the circulation of the gums this strengthens their resistance and keeps the gum margins free from tartar.

Get your dentist's advice as to whether you should use an acid or alkaline wash.

Fruit acids, such as grape juice, orange and lemon juice, and apples, stimulate a flow of saliva and are cleansing. An apple eaten in the evening will mechanically and chemically cleanse the teeth, and if followed by proper brushing will protect them from the action of bacteria during the night.

Lime water is the best alkaline mouth wash. It is made from coarse unslaked lime. Another good mouth wash is a weak solution of bicarbonate of soda and common salt (equal parts of each, a teaspoonful to the pint), or with lime water.

Pyorrhea has become almost universally prevalent. While it is not always due to conscious neglect, still often it is due to neglect of mouth hygiene. A weak solution of fluid extract of ipecac, two drops in a half glass of water, used as a mouth wash before retiring, is another preventive, and perhaps a cure, in the earliest stages of this trouble.

* *

LOUISE: YOU WILL NEVER BE able to get your health back while you worry. Get lots of sleep, fresh air, and sunshine. Do not exercise unnecessarily. Eat fat producing foods, and drink lots of water between meals. Retire before midnight and get ten hours' sleep, and take a nap in the afternoon if you are situated so you can. I shall be glad to send you my instructions on how I added twenty pounds in five weeks to Helene Barnett's weight if you will send me a stamped, addressed envelope.

* *

H. D.: INDIGESTION OFTEN causes a red nose, also disturbances of the inside of the nose will cause this difficulty. It improves with improved digestion. Again, it may be hereditary or the result of chronic acne. Avoid the use of hot towels on the face, as they tend to enlarge the blood vessels. I think if you are careful to keep yourself free from constipation by drinking lots of water and eating plenty of fruit and vegetables you will overcome this trouble in no time.

A SOLDIER'S MOTHER IN FRANCE

BY RHETA CHILDE DORR

FRANCE'S NEW WOMEN.

THE long distance gun which has been bombarding Paris has not terrorized the civil population, as the Germans intended. I was in and out of the city for a month after the gun began to do its deadly work, and I can attest to that fact. But I remember three occasions when the wrath of the Parisians rose to such a height that I shuddered to think of the retribution that was piling up for Germany.

The first time was when the shell struck a historic old church, killing seventy-five Good Friday worshipers. The second was when the shell burst in a ward of a maternity hospital, making victims of mothers and newly born babes. The third time was when a factory was struck and at least seven women workers were savagely slain. The shell struck the front of the factroy, killing the head foreman, who was just leaving the place. The man was torn limb from limb.

The entire front wall of the factory crashed inward and fell upon the women seated at their work. Six were killed outright, one died on the way to the hospital, and thirty were desperately hurt. They were nearly all war widows, wives of soldiers and refugees, those slain women and their comrades in the factory.

"After the church, after the nursery, the sewing room," wrote the editor of Le Matin, "it will be said that the barbarians respect nothing." Not religion, not infancy, not womanhood.

* *

No Panic Ensues.

What deepened the indignation in the minds of the French public was the almost sublime courage shown by the women in that factory. There was not a single moment of panic. Instantly picking themselves up, those who were unhurt began to lift out of the mass of bricks and shattered timbers the dead and wounded. They vied with one another in their calm, quick efforts to save life, and by the time the ambulances arrived all the wounded had received first aid. The next morning at the usual hour every woman except the seriously wounded reported for work. Not one stayed at home.

"France cannot spare workers now," said one woman to President Poincare, who personally visited the wrecked factory to congratulate these heroines.

Such is the metal of French wives and mothers, who have always, until this war, lived rather secluded lives within their own homes. In sheer admiration the French men, who have hitherto monopolized the higher fields of industry, and who have laughed at the idea of women in political life, are now ready to yield to any demands that women may in future put forth.

French women can probably have the vote for the asking. They have not made up their minds, in great numbers, that they want to vote. But the suffrage movement is well started, it has good leaders, women of education and social power, and there is no question as to the outcome.

* *

Changed Their Status.

War has wrought great changes in the status of women in all the countries directly involved, and in France it has almost overturned the whole social theory. The rigid system of chaperonage of girls has been greatly relaxed.

For this the Red Cross has been responsible to a certain degree. Thousands of young women who never in their lives before saw a man except in the presence of their mothers now work in station canteens at all hours of the day and night, cooking, serving, feeding soldiers and refugees, waiting on the sick and weary with tireless devotion.

The educated women of France have gone in for hospital nursing as never before. No part of unpreparedness in France was more serious than the neglect of the nursing profession. Formerly almost all nursing was done by the religious orders, and to tell the truth, it was not very scientific nursing. If a sister happened to be a born nurse, so much the better. Not every sister was, and even the best of them were untrained in the modern sense.

* *

Became Good Nurses.

But when the religious orders were broken up in France little or nothing was publicly done to replace the nurses. I visited a house in Paris, a sort of nurses' settlement, where for some years a highly educated and philanthropic woman has maintained a small training school of her own.

This woman, whose name, unfortunately, has slipped my memory, lives and works in a crowded quarter of the city where there is much tuberculosis. She established her nurses' training school in connection with her tuberculosis work, which is extensive. She induced a number of educated girls to take up nursing, and many of them in 1914 went into war work. But they were a drop in the bucket. They were dozens where thousands were needed. So the women had to leave their homes, as our leisured women will have to, if this war outlasts 1918, and made themselves capable and devoted trained nurses.

* *

Race of New Women.

These are the new women of France, and it would be extraordinary if, after finding freedom from the old restrictions and conventions, they should ever go back to the old ways. I met several women who were as emancipated as any young American feminist and who seemed happy in their new independence.

At Aix-les-Bains, where our soldiers went for their first vacation leaves, there was a young girl who was an almost startling example. She was about 20 years old and pretty, in a delicate, patrician way. Before the war this girl would never have gone out of the house unattended. She had been educated in a private school with girls of her own social class, and but for the war would have been married by this time to a man chosen for her in the family council.

Now she was driving her own little Ford ambulance car for the benefit of the American soldiers. She had joined the American Y. M. C. A., wore its becoming gray and blue uniform, with a boy's soft hat pulled down over her bobbed black hair, and she was as busy as a maternal little wren.

* *

Doughboys' Idol.

Mlle. Marcelle spoke English quaintly but fluently, but she was not a very conversational young person. She was grave and very dignified, and she loved all American soldiers too much to favor any one very much. They treated her like a princess and were ready any minute to clean the car, or oil it, or spend half a day doing things to its insides.

She was a charming little creature, Mlle. Marcelle. My son confided in me one evening that he didn't think he would have to look farther for his life's ideal, but then, so did at least a dozen other doughboys, so I considered his chances rather slim.

Even before the war the position of the French girl showed signs of change. The quality of their education had immensely improved, and in fact was practically the same as that of boys. Co-education was unknown in the schools and in higher institutions, but in the Sorbonne, the oldest of all French universities, men and women attended the same lectures.

There have been individual parents who desired the fullest freedom for their daughters, and who educated them for the professions. There are not many women doctors in France, but the woman lawyer is highly respected and even encouraged.

These changes in the status of women are going to be very good for France and her people. Already one sees their broadening effect. In the old days the French showed a certain lack of hospitality to strangers. You had to be very well known to a French family before you were invited to visit the house. This is the real reason why the French have been so little understood.

* *

Homes Are Open.

It has been said of them that they had no word for home, hence they must be less domestic than other people. They have a word for home. It is "foyer," which means literally hearth. The family hearth was to them so sacred that they couldn't bring themselves to admit foreigners there.

That, too, is changing. Not only middle class people but people of wealth are opening their homes, especially to Americans. I received the most unexpected invitations to the home of almost strangers. One woman of prominence whom I met for the first time told me that she had a country house in Brittany which she wanted to place at the disposal of American soldiers this summer.

"I have lost several near relatives in the war," she said, "and it would be a consolation to me to feel that I was doing something for the ally that come in time to save our France from perishing. I want to know the American young man. If your son should be so unfortunate as to be wounded I hope I can take him to my house for his convalescence. I would gladly receive him and any of the American soldiers."

The kaiser's atrocious war, meant to crush and alienate and enslave the English, French, and Americans, has had quite another effect. It has brought us into new and noble friendship. It has forged ties that never will be broken.

The SUCCESSFUL HOME GARDEN by J.F.H. Heide

Questions on gardening will be answered in this column, if of general interest, or by mail if a stamped envelope is inclosed. Address Mr. Heide, care of The Tribune.

No. 153.

[Copyrighted: 1918: By J. F. H. Heide.]

WEEKLY PLANTING BULLETIN.

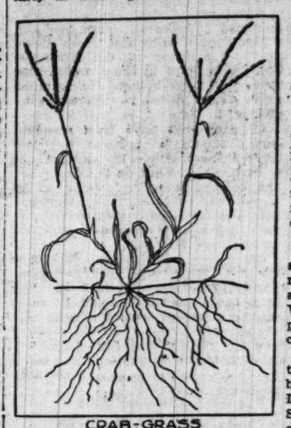
Sow or plant now in the garden: Chervil, midsummer (icicle) radishes, early turnips (tomorrow last chance).

Transplant now from the nursery bed or plant boughten seedling plants: Winter endive.

Sow now in the nursery bed: Winter endive, midseason and late head lettuce.

ERADICATING CRAB GRASS.

THOUGH most abundant throughout the cotton belt, so many letters have been received from gardeners of the northern states, inquiring about the means and ways of eradicating crab grass that a discussion seems warranted. It thrives throughout the United States, particularly in moist ground, in cultivated



CRAB-GRASS
(SYNTHERISMA SANGUINALIS)

fields, gardens, and lawns. It is particularly troublesome in lawns and hoed crops because pieces scattered by the hoe and lawn mower will take root on contact with the soil and so increase the pest.

It is a nutritious grass, but difficult to cure, and yields usually only one-half to one and one-half tons of hay per acre. It springs up spontaneously, especially in wet seasons, on land prepared in spring and then left undisturbed.

It is an annual, known also as finger grass, Polish millet, purple crab grass, and large crab grass. Its slender palms grow to a height of one to four feet with three to five or more spikes of seed arranged at the top like so many fingers. It is decumbent or creeping at the base, and strikes root wherever a joint comes in contact with moist ground. The Poles use the seed like sago, cooked in milk.

Crab grass seeds from August to October. If never permitted to go to seed it can be successfully eradicated in two to three years by careful hand pulling. Uprooted plants and parts must be promptly destroyed by fire or consigned to the compost heap.

The small or smooth crab grass differs from the preceding only in size and color. It does not exceed twelve to eighteen inches in height, and is entirely reddish. It is less troublesome, as persistent prevention of seed or even a good stand of better grasses and clovers will readily smother it out.

* *

QUESTIONS AND ANSWERS.

Last week I harvested my cauliflower on bed No. 6 and cabbage on bed No. 8. Now I have two empty beds. What can I plant on them. I have a nice garden and everything is in good condition.

Mrs. D. R. and Others.

There are many kinds of soil in this vicinity, some maturing crops as much as two weeks faster than others. The war garden work, as described in the Saturday issue and demonstrated in war gardens, is planned to equalize this, a little slow for some and a little too fast for others. Have a little patience. It would be confusing to write up the work separately for sandy soil, for muck, and for clay. Congratulations! Send in a picture of it, including the gardener, and be sure to measure all the produce as harvested, by bushel, peck, and quart. Keep account of the varieties and cultural methods used, that we may compare notes later and profit from the experience of others.

* *

1. When is the best time to spade up a garden plot? 2. What will exterminate gophers? 3. What time of year are fruit and shade trees pruned? 4. What vegetables would you plant in a plot say 15x20 feet for rotation of crops? M. E. L.

1. After leveling and spreading three-quarters inch of stable manure before the ground freezes in autumn. If now in grass, turn that under in September and if possible give pigs or poultry the run of the ground while spading or plowing to clean out insect pests that infest grass plots. A month or so later spread the manure and turn it once more to the depth of the spade blade. If the top soil does not extend that far, turn only eight inches. In spring fork it over once more before making beds and paths in preparation for planting.

2. Grain, pieces of potato, or raisins poisoned with strychnine; special gopher traps, or carbon bisulphide gas. See answer to Mrs. M. E. H., article No. 111, Sunday, June 23.

3. Stone fruit, in early spring before sap flows; all others from late fall till early spring. Don't omit spraying with lime-sulphur after pruning and destroy the prunings at once by fire.

4. Use the standard four foot bed in so small a garden, each fifteen feet long and divided at the middle. Five such beds, with a one foot path between will amount to twenty-four feet. Consult THE TRIBUNE war garden plan of March 12, article No. 10, and select your beds to suit individual preference, adopting the rotation there given for each.

ETIQUETTE by ELIZABETH VAN RENSSELAER

Any question on etiquette will be answered if you write to Elizabeth Van Rensselaer, "Chicago Sunday Tribune." If you wish a personal reply, inclose a stamped, addressed envelope.

ACKNOWLEDGING INTRODUCTIONS.

IT is surprising to see how many young people balk at getting up from a comfortable chair or divan when some other young person is presented to them. They will rise prettily if an older man or woman speaks or is introduced to them, but if it is a boy or girl whom some kind friend wishes them to know they are all too apt to remain seated in what might be interpreted as an attitude of indifference or indolence.

There is nothing undignified in standing up during an introduction; in fact, there is in that little act of courtesy a cordial graciousness that fills it with dignity.

Acknowledging introductions simply, gracefully, and naturally is one of the best ways to make a charming first impression, and the young man or woman who has acquired the art and is constantly on the alert to practice it is sure to find life's path more smooth and pleasant than does he who has neglected these seemingly minor points of daily etiquette.

* *

R. T. W.: Although it does not harm to smile and wave at boys in uniform when you are in a motor and well chaperoned—often such a greeting cheers them up if they are far from home and lonely—it is not wise to speak and flirt with every one in service whom you see. It is the girls and women who are guilty of actions like these who help lower the morale of our army and navy.

* *

MRS. S. F. F.: If you will send me a stamped, addressed envelope I shall be happy to send you a list of reliable books on etiquette.

* *

E. B. D.: A girl of 18 may have "Miss" on her calling cards if she wishes. The customary size for such cards is about one and three-quarter inches by two and three-quarter inches. When a boy is introduced to a girl she need only smile and say, "How do you do, Mr. Smith?" "Pleased to meet you" and "Glad to have met you" are really not correct.

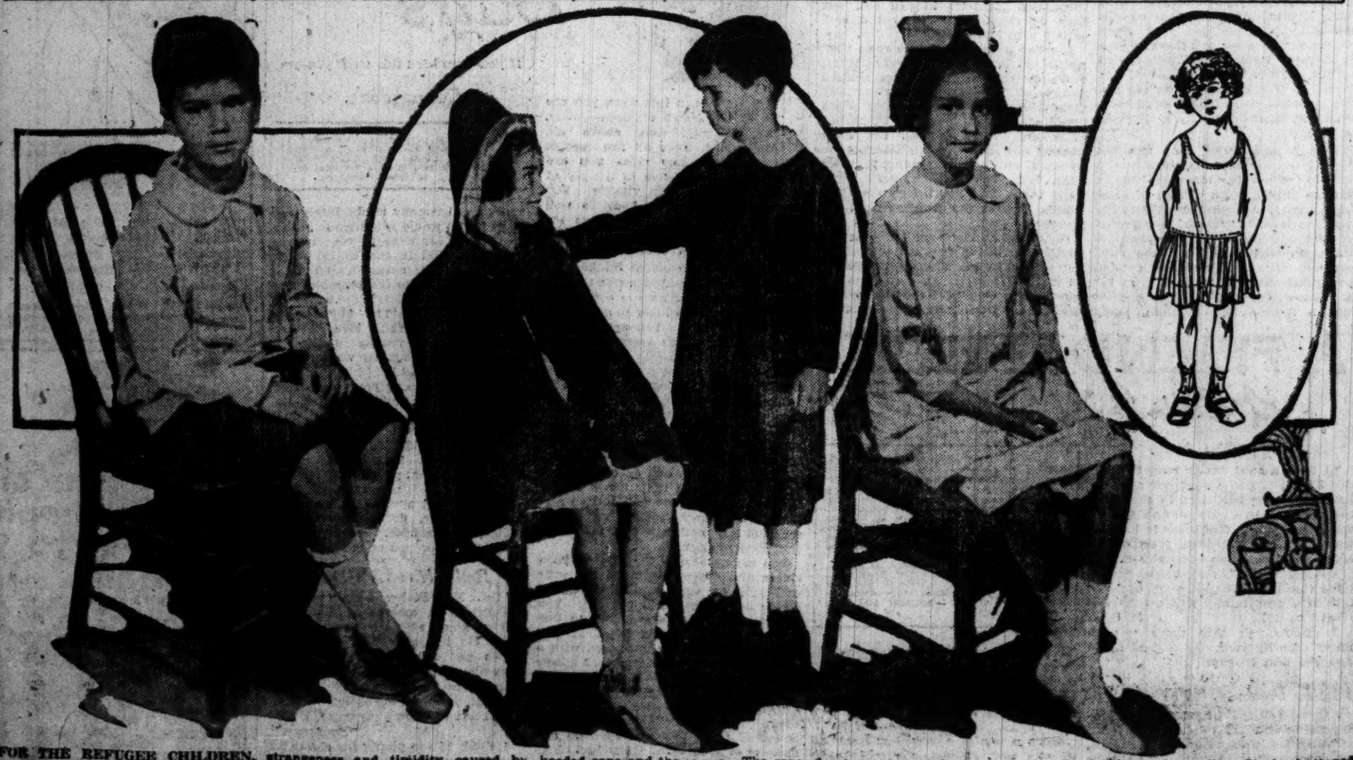
* *

N. O. Y.: It is customary for the bride to give her maid of honor a small gift of a personal and lasting character, such as a piece of jewelry, a vanity case, or any of the little things women use and like.

* *

T. P. D.: The following menu is a good one for a war luncheon: Creamed chicken, green peas, potatoes au gratin, corn muffins, iced tea, head lettuce with Russian dressing, an ice, and war cake.

PATRIOTIC and PRACTICAL NEEDLEWORK by Clotilde



FOR THE REFUGEE CHILDREN.

The war has created many needs, and one of the most urgent is the clothing for refugee children. These are the ones who have suffered most, their young minds too early clouded with sorrow and fear. For this reason more than any other a uniform pattern of dress has been chosen, that they may not have to endure the strangeness and timidity caused by styles foreign to them.

The patterns require no particular sort of goods; any material can be used, but the warmer cloths are preferred. They come in all sizes from 4 to 12 years of age, and may be divided into three classes—those for boys, those for girls, and those which are for both boys and girls.

Under the last class come the hooded cape and the apron. The cape seems to be just the sort that we remember Red Riding Hood having worn when she met the wolf. It is made of warm, woolly goods, and fastens with a flap at the neck. The hood may be worn on the head or thrown back on the shoulders. The apron must be of some dark material, preferably black. Across the back, where it is fastened, a belt is loosely buttoned, and in the front are two pockets.

The only difference in the costume of the French boy and that of our own is that the blouse is belted at the bottom and hangs outside the small trousers.

Two garments are solely for the girls, the dress buttoning in the front, belted, and topped with an Eton collar, and the petticoat. The one pictured here is of outing flannel, attached to a waist of unbleached muslin. It is buttoned down the back, and fastens with three buttons.

These patterns may be obtained at the American Fund for French Wounded, 50 East Washington street, Chicago, and they are numbered as follows: Apron, No. 99; petticoat, No. 103; boys' trousers and blouse, No. 105; cape, No. 106, and girls' dress, No. 807. These patterns are 10 cents each.

Make Your Old Refrigerator Sanitary



KITCHEN KLENZER kills all germs as well as cleans—keeps your ice-box sweet and spotless and sterilizes.

Look for the name

Hurts Only Dirt

POSLAM PROVES PACIFYING BALM TO ITCHY SKIN

Try Poslam for any bad case of Eczema, particularly when nothing else seems to help and the itching is almost intolerable.

Poslam is so active, stops itching so quickly, that it does away with much uncertainty.

This directness — this getting right at the trouble—is a quality exclusive in Poslam. Poslam possesses healing energy in such concentrated form that one ounce of Poslam is worth a pound of ointments less efficient. Use it to drive away any eruptional disturbance of the skin.

Sold everywhere. For free sample write to Emergency Laboratories, 243 West 47th St., New York City.—Advt.

Best Home Treatment for All Hairy Growths

(The Modern Beauty)

Every woman should have a small package of Delatone handy, for its timely use will keep the skin free from beauty-marring hairy growths. To remove hair or fuzz, make a thick paste with some of the powdered Delatone and water. Apply to hairy surface and after 2 or 3 minutes rub off, wash the skin and it will be free from hair or blemish. To avoid disappointment, be sure you get real delatone. —Advertisement.

SANITOL TOOTH POWDER or PASTE

Whitens the teeth and penetrates every crevice of the teeth and mouth with antiseptic effect.

It's White Because It's Pure

Highest Award—Panama-Pacific Exposition

For Vacation



Here's a special value in an inexpensive matting suit case; it is 24 ins. long, is strongly constructed on steel frame, has brass lock and catches; special for tomorrow, **1.50**

Sixth Floor.

Photo Frames



Hand-carved gold and silver swinging photo frames; 4x6 to 8x10, inclusive, at **1.85**

Photos fitted with glass and backs complete, without extra charge.

Fourth Floor.

Lunch

Roast beef tenderloin, carrots and peas, new browned potatoes, **30c**

Ragout of veal, cauliflower in cream, mashed potatoes, **30c**

Bacon and eggs, home fried potatoes, **30c**

French pancake with fresh peach preserves, **30c**

Seventh Floor.

The Store of To-day and To-morrow

THE FAIR

Founded 1875

State, Adams and Dearborn Streets

Drugs

Woodbury's facial soap, **17c**

Williams talcum powder, 2 for **25c**

Nujol, $1 size, **63c**

Sal Hepatica, 1.20 size, **83c**

Graves' tooth powder, 50c size for **32c**

Main Floor.

Wall Paper at Half Price

25c figured two-tone oatmeal, grass cloth and Tiffany blend effects; for living rooms, special tomorrow at, the roll, **12½c**

8c light colored wall papers for attic and basement rooms (sold with borders); limit one room to customer; the roll, **2½c**

Sixth Floor.

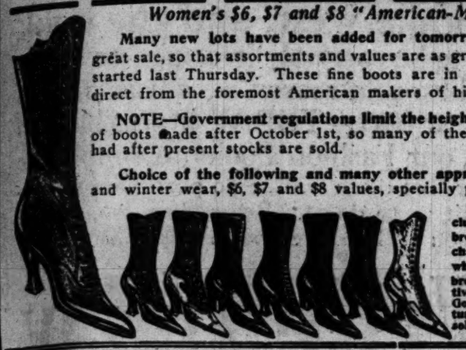
Plain 30-inch oatmeal papers in green, brown, tan, gray and blue (sold with cutout borders); regular 18c grade, tomorrow at, the roll, **9c**

16c bedroom papers in stripes and allover floral patterns, nice cutout borders to match; at, the roll, **8c**

Paperhangers furnished.

Our Great Annual August Shoe Sale

Women's $6, $7 and $8 "American-Made" New Fall Boots, at 4.45



Many new lots have been added for tomorrow's selling in this great sale, so that assortments and values are as great as when the sale started last Thursday. These fine boots are in the new fall styles, direct from the foremost American makers of high grade shoes.

NOTE—Government regulations limit the height, weight and colors of boots made after October 1st, so many of these styles cannot be had after present stocks are sold.

Choice of the following and many other approved styles for fall and winter wear, $6, $7 and $8 values, specially priced tomorrow at **4.45**

Women's Shoe Section, Second Floor.

The assortment includes boots made of brown — tan — ivory — champagne — black and white kid — and tan and brown calfskin in attractive combinations with Goodyear welt — hand turned flexible sewed soles.

All newest high cut lace styles — full Louis and half Louis wood heels covered with material to match—and leather heels in Louis—military—Cuban and various heights of English walking heels.

Dress Sale (Values to $20) 15.75



Third Floor.

Special After-Inventory bargains in our Ready-to-Wear Department.

THE woman who would economize on dress will find this an occasion for rejoicing.

This sale tomorrow includes Georgette and taffeta dresses of excellent quality; models tailored after the designs of masters in dressmaking.

There are sizes for women and misses in three very clever styles. Some are piped, some embroidered, some button trimmed tunic skirts; all are exceptional values at this sale price of **15.75**

Our August Fur Sale

Here you will find fur pieces of unusual merit, cut along the most fashionable lines at lowest prices. If you buy now you will

Save from 10% to 20%

Furs bought now stored without charge until used in autumn.

The Government Requests

—and as a patriotic duty The Fair is co-operating with the Government by enforcing the following rules:

Only one delivery a day over each route.

Special deliveries restricted.

Goods to be returned may be kept by the customer not more than three days.

Annual Sale of Muslin and Sheeting

Second Floor. *We give our customers the immense benefit of our early purchase tomorrow; lowest prices of the year—no mail or phone orders—all 12-yard limits.* *Second Floor.*

69c linen finish 9-4 bleached sheetings, made for service, specially priced **54½c**

Pepperell and Aurora bleached sheetings, 10-4 wide, bargain, yard, **67½c**

The 9-4 bleached Aurora and Pepperell sheetings; well wearing, yard, **59½c**

The 9-4 bleached Lockwood sheetings, extra well wearing, yard, **69½c**

44c seamless bleached Pepperell pillow tubings, 40-in. round thread, yd., **32½c**

45c seamless bleached 45-inch "Continental" pillow tubings, yard, **36½c**

Unbleached sheetings, yard wide, strong, serviceable quality, yard, **18½c**

Bleached muslin, yd. wide, fine cambric finish, the yard, **22½c**

Bleached cheese cloth, yard wide, sold by the bolt or yard, special, the yard, **7½c**

45c "lingerie" white cambric, yard wide, for undergarments, **29½c**

85c fancy art and pillowticking, good styles, yard, **33½c**

Fine Wash Fabrics to Be Closed Out Tomorrow

98c to 1.25 foreign wash fabrics, choice novelty styles, yard wide; also Swiss organdies, flesh or pink, yard, **49c**

85c fine Hale thread Egyptian voiles, novelty styles, white and colors, 40 inches wide, yard, **48c**

75c mercerized Himalaya colored wash fabrics and plain linen effects in colors, all yard wide, **45c**

Beautiful silk mill ends, 2 to 6-yard pieces, choice, yard, **1.49**

35c jacquard tussah silks, neat style, yard wide, all shades, for most every purpose, including street and evening wear, yard, **68c**

40c novelty fine percales, yard wide, cadet fancy and light fancy, also novelty fine madras cloth, special, **28c**

45c mercerized novelty dress foulards, choicest silk styles, colors fast, priced as low as **25c**

calicoes, yard,

Millinery for Autumn



Third Floor.

OUR showing is comprised of large, medium and small hats, some that fall gracefully on both sides, poke bonnets, shirred edges,

the large floppy hats with their panne velvet crown and accordion plaited brims of taffeta; silk velvet crowns with transparent brims of georgette

and all velvet hats, black with colored facings, and solid black, brown, navy, taupe, purple, etc., all are good values at **$5**

Good Notions

15c Eureka 100-yard spool sewing silk, black or white, spool, **8c**

Good quality nickel-plated safety pins, assorted sizes on a card, 2c val., card, **4c**

8c Dorcas knitting cotton, white only, all wanted numbers, the ball, **5c**

75c West electric hair curlers, 3 curlers on a card, **17c**

Milady human hair nets, all-over and cap shaped, 10c value, at **6c**

5c Elgin Maid mercerized crochet cotton, all wanted colors, ball, **3½c**

4-yard bolt white rick rack braid, assorted sizes, 10c value, at **5c**

Jetum, for coloring straw hats, 25c bottle, tomorrow for **16c**

Main Floor.

Union Suits

Third Floor.



For women, with band or crocheted tops, cuff knee, reinforced; you may choose from white or dainty shades of pink; regular or extra sizes, 1.25 and 1.50 values, special tomorrow at **79c**

Wear the Rengo Corset

Third Floor.

If you want to be sure of the proper support of your figure, because Rengo belt corsets are scientifically designed.

The model illustrated is a substantial garment for the average stout figure; it has ample fullness across the diaphragm and is well reinforced over abdomen; a special value at **$3**



Tea—in Packages—39c Lb.

Odds and ends of brands, all in packages, 1-lb., ½-lb., ¼-lb., and ½-lb packages; your choice, special tomorrow, the pound, **39c**

Curtis' Chicktic tuna fish, all white meat in pure olive oil, regular 25c glass, this sale, 3 glasses for **35c**

Macaroni or spaghetti, Zeregus or White Pearl; regular 12c package; or wide or fine noodles, 3 packages for **25c**

Prunes, fancy California Santa Clara, special, the pound, **15c**

Curtis' Sandwichois, for sandwiches or salad, 15c jar, **10c**

King's self-rising Sunbeam cake flour, 3 packages for **25c**

Phez brand Loganberry juice, regular 1.50 bottle for 95c; regular 65c bottle for 45c; regular 10c bottle for **5c**

Pure black pepper, ground, pound, **42c**

Calumet baking powder, 1-lb. can, **25c**

Morning Sip coffee, 40c can for **33c**

Orange Pekoe tea, fancy, special, lb., **59c**

Fancy Japan tea siftings, the pound, **19c**

Fancy Gunpowder tea, reg. 80c, lb., **65c**

Ward's Magic Egg Saver, largest 25c package in the market, the package, **10c**

10 bars Swift's Classic or Santa Claus soap, for **53c**

Morton's imported malt vinegar, quart bot., **25c**

Paraffin for sealing fruit jars, lb., **14c**

10 lbs. pure rye flour for **65c**

Cheese, fancy Wisconsin twin or Young American cream cheese, Monday, the **24c**

White Ribbon naptha soap, 10 bars for **43c**

Levoline, the real household cleaner, can, **5c**

Sewing Machines

A limited quantity of well-known makes, a few have been just slightly used—others brand new—all in A1 sewing condition.

Second Floor.



Davis Rotary 23.95
Singer V. S. 24.95
Wheeler & Wilson .. 18.95
New Home. 16.50
Nonequal 17.75
Goodrich 12.50
New Wilson.. 21.00
New Royal..... 21.50

PAY AS YOU SEW **$1.00** Weekly

Wooden Ware



Family size wash board, has good range rubbing surface, special, **42c**



Solid ironing board, adjustable to 3 heights; regular 1.60 value, at **1.25**



4x12 "Special Leader" curtain stretcher, center brace and nickel pins, tomorrow, **88c**

Sixth Floor.

Great Savings on Home Needs for Summer



Sherwood all-metal adjustable window screen, can be used under lower sash or as a permanent outside screen, 32 inches high, 85c; 30 inches high, 75c; 24 inches high, 65c; and 18 inches high at **49c**



Heavy four sew'd broom—made of sedge grass, for cement floors, basements, for janitors' use, reduced from 45c to **33c**



White enameled bathroom stool, rubber tipped feet, **98c**



Daisy butter churn or merger, with one pint of milk and one lb. of butter gives two lbs. of butter, **1.19**



4.00 Kreamer, extra heavy tin wash boiler, 16-ounce copper bottom, guaranteed best quality, No. 9 size, **3.39**



Pure aluminum coffee percolator, holds 8 cups, seamless body; Monday at **98c**

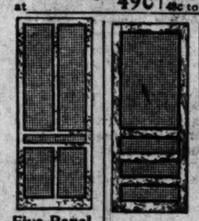


Acme tin ice cream freezer, makes perfect cream, **89c**



Ornamental lawn fence, lower section reinforced, which adds to its durability and appearance and makes a close mesh, 42 ins. high, the linear foot, **17c**

Same, 36 in. high, lin. ft., **15c**



Five-Panel screen door, painted black, heavy frame, standard sizes, **1.98**

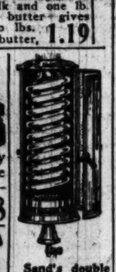
Natural wood finish door, 4-inch frame, galvanized, rustless cloth, suitable for store and residence fronts, **3.75**



50-foot section three-ply garden hose, complete with brass couplings, reduced from 5.75 to **3.98**



Matchless ball bearing lawn mower, full 12-in. cut, runs easily; cuts cleanly and evenly, **4.95**



Sand's double coil gas water heater, solid copper coils, star drill burner and air mixer, will heat a good sized tank, **9.50**



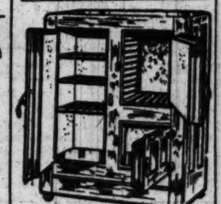
Electric iron, heating element so distributed as to give even heat over the entire ironing surface, **1.89**



Electric flash light, nickel plated case, guaranteed battery and bulb, **29c**



Banner gas range, four large burners, simmering burner, large 18-inch oven and broiler; white enamel panels and drip pans, nickel trimmed, **26.50**



Bohn's Icyco refrigerator, made of solid oak, white enamel lined, side icing door, large provision chamber, 75 lb. ice capacity, **26.50**



Challenge apartment house refrigerator, made of solid ash lumber; large provision chamber, white enamel lined; holds 50 pounds of ice; **19.50**

Preserve Vegetables & Fruits

Sixth Floor.



Genuine Seal-Fast fruit jars (see cut), clear crystal glass, spring fastener, easy to adjust; special Monday: Pints, dozen, **$1.39** Quarts, dozen, **1.69** Half gallons, doz., **1.40**



Genuine "Drey Ever-Seal" glass top fruit jars (see cut), crystal glass, with good rubber rings, extra wide opening, simple wire fastener, easy to adjust, a perfect sealer, special, Monday at Pints, dozen, **1.19** Quarts, dozen, **1.29** Half gal., dozen, **1.49**



Genuine "Drey" Perfect Mason fruit jars, crystal glass, (not green), complete with porcelain lined covers, and rubbers, Monday at Pints, the dozen, **75c** Quarts, the dozen, **85c** Half gal., dozen, **98c**



Cut glass flower basket, (like cut), stands 11½ inches high, clear crystal polished glass, pretty floral cutting; our 1.25 basket, at **69c**

We reserve the right to limit quantities.

Red rubber jar rings, "Good Luck" brand, doz., **10c**

Wire handy fruit jar holders, Monday, each, **8c**

Mason jar screw covers, porcelain lined, Monday, doz., **29c**

Seamless Rugs

Seamless Wilton velvet rugs in qualities suitable for any room in the house may be found in this lot; very extensive range of excellent patterns, size 9x12 feet, your choice Monday, **39.50**

Wide Printed Linoleum

New, fresh, wide, heavily printed, thoroughly seasoned linoleum will soon bring much higher prices; 4 yards wide; your choice tomorrow, square yard, **89c**

Fourth Floor

Lace Curtains

NOTTINGHAM filet and lace edge net curtains; all 2½ yards long; white or ivory color; a large assortment of splendid patterns to select from; suitable for most any room; curtains in this lot sell regularly up to 3.50 pair; all in one big lot for Monday, while they last at, the pair, **2.49**



Fourth Floor

Our $20,000 Sale of High Grade Upholstered Furniture at Enormous Reductions



TWO of Chicago's leading upholstery shops—producing merchandise for the best trade in the country—disposed of their exhibition samples for the full season to The Fair. The exhibition closed July 31, and these fine pieces of upholstered furniture were transferred directly to our floor. All clean, up-to-the-minute furniture, new and handsome designs, built by skilled craftsmen, upholstered by experts, with best of materials. The variety of styles makes this a most attractive opportunity to select, aside from the exceptional savings. This great collection, to which we have added many pieces of our own stock, will be placed on sale tomorrow.

NOTE—This furniture may be bought on our Extended Payment Plan, convenient terms of credit. Inquire of any salesman, fifth floor.

	ARTICLES ILLUSTRATED	Regular Price.	Sale Price.
R	Golden oak rocker, Spanish lea., spring seat, uph. back..	$ 16.75	$ 9.85
O	Mah. rocker, full spring seat, upholst'd back, Span. lea...	19.75	12.50
Q	Quart. oak rocker, massive frame, Span. lea'r upholster'g	21.50	13.25
Y	Mah. chair or rocker, seat and back upholst'd in tapestry	19.50	13.50
BB	Velour and tap. chairs or rockers, mah. finished frames	27.50	16.50
N	Quart'd oak rocker, pillow head, Spanish lea. seat & back	29.50	16.75
P	Mahogany chair or rocker, wing back, velour upholst'g	29.50	16.75
I	Spanish leather fireside rocker, also chair to match.....	30.50	18.50
X	Wing back chair or rocker, mah. frame, damask upholst'g	34.50	19.75
E	Spanish lea'r or tapestry fireside rocker, chair to match	33.50	19.75
U	High back rocker, mahog. frame, velour upholstering..	34.50	21.50
AA	Damask rocker, chair to match, mahog. finish frame....	35.00	22.50
Z	Wing back rocker, mah. frame, vel. cov'g, chair to match	38.50	24.75
T	Cane back chair, rocker to match, blue velour upholst'g	42.50	28.50

IT is natural that we can illustrate only a few pieces and quote but a few prices. These are to be taken merely as examples of the attractiveness of this furniture and of the proportions of the savings. The reductions are really of a sensational character, varying from 33⅓ to 40% below the regular prices. The Fair has sold these lines of furniture for many years. That is why we take such satisfaction in this great purchase, for we feel assured that every one who buys furniture at this sale will have reason to congratulate himself on his good fortune. A sale like this occurs so seldom that you should be here, by all means, and share the benefits.

NOTE—All furniture in this sale sold on our Extended Payment Plan. It will surely interest you. Ask any salesman on our fifth floor.

	ARTICLES ILLUSTRATED	Regular Price.	Sale Price.
V	High back cane rocker or chair, silk moire damask seat	$ 44.50	$ 29.75
B	Mahogany or oak 3-piece parlor suite, Span. leather....	74.50	48.50
C	Mah. 3-pc. parlor suite, spring seat, uph. back, Span. lea.	124.75	79.50
K	3-piece parlor suite, oak, Spanish leather upholstering...	139.50	89.75
L	Blue damask parlor suite, 3 pieces, massive oak frame..	149.50	94.50
H	Davenport suite, 3 pieces, loose cushions, tapestry.....	164.50	108.50
F	Damask davenport suite, 3 pcs., loose cush's, spring edge	198.75	134.50
G	Mulberry damask suite, newest design, loose cushions..	298.50	194.50
A	Cane davenport suite, Queen Anne, blue damask, 3 pcs.	350.00	198.50
J	Cane davenport suite, loose cushions, finest luster damask	365.00	227.50
D	Chippendale 3-piece davenport suite, luster damask....	398.00	244.50
M	3-pc. dav'port suite, loose cush'ns, pillows, etc., silk moire	435.00	264.50
S	Walnut suite, loose cushions, uph. back, silk tapestry...	455.00	298.50

Mandel Brothers' Book of Fall Fashions

Ready to Mail Soon

MANDEL BROTHERS' FASHION BOOKS for years have been accepted as guides by the women of the middle west, and the book for the coming season will be eagerly sought by all women who want to be correctly informed on styles. The edition of this fall's book is limited, owing to the scarcity of print paper, and for that reason we advise all who do not want to miss getting our Fall Fashion Book to send us their request for it at once—TODAY if possible. In former years we have had to print a second—and quite often a third—edition of our Fashion Books to supply the demand of all who wrote for it after the first edition had been exhausted, but this year we fear that there will be no possibility of publishing any more editions than the first, because conditions in the paper industry will not permit us to do so. Remember, too, that all requests are placed in the order in which they are received—the sooner you write the sooner you will receive your Fashion Book.

Sent Free Upon Request—Write Today

Mandel Brothers' fashion books are different and serve a higher purpose than the ordinary catalogs. Our fashion books are, in a large measure, an extension of our splendid retail service to our out-of-town customers. The garments shown in our books are selected by the same efficient corps of buyers who select the beautiful garments shown in our retail establishment. Every woman who wants to keep closely in touch with the latest in fashion cannot afford to be without Mandel's fashion books. And yet our books serve not only in the matter of fashions but also offer splendid money-saving opportunities in all that is needed in clothing and furnishing for every one in the family—men, women, boys, girls, children. You will also find in this fall's book exceptional offerings in the newest Silks, Dress Goods, Coatings, etc., as well as draperies and other features interesting to every woman who seeks the best.



96 Pages All Beautifully illustrated 20 Pages in Colors

Write To day Free Book

Fill one of these coupons today and mail it to us. Give the other three coupons to your neighbors and friends, who will thank you for giving them this opportunity of obtaining Mandel Brothers' Fall Fashion Book FREE. If you send us an order for any of the articles advertised on this page you need not use a coupon to request the Fall Book, because your purchase will place you on our lists at once and you will receive a Fashion Book free. You may, instead, give the extra coupon to a friend or neighbor, who will be greatly pleased of this opportunity to send for the Fashion Book.

MANDEL BROTHERS,
State Street, Chicago.

Please send me your new Fall and Winter Fashion Book as soon as it is ready for mailing.

Name .....

Street and Number, or R. F. D. .....

City or Town .....

State .....

MANDEL BROTHERS,
State Street, Chicago.

Please send me your new Fall and Winter Fashion Book as soon as it is ready for mailing.

Name .....

Street and Number, or R. F. D. .....

City or Town .....

State .....

MANDEL BROTHERS,
State Street, Chicago.

Please send me your new Fall and Winter Fashion Book as soon as it is ready for mailing.

Name .....

Street and Number, or R. F. D. .....

City or Town .....

State .....

A Few Examples of the Values Offered in Our Fall Fashion Book

We have taken these few items at random from our Fall Fashion Book to give you an idea of the values offered in this book. We might say further, that we have anticipated the probable stringency in the merchandise markets this coming fall and winter by buying immense quantities of every number shown in our fall fashion book. These items are in stock now and you may order them today if you desire. We also advise all of our patrons that it would be advantageous to buy all supplies of wearing apparel as early as possible this fall—first, because it is becoming more and more apparent that there will most likely be a shortage in the wholesale markets, and, secondly, because this shortage will most likely result in radical price increases. To supply your needs early this season is to invest wisely.

Beautiful Blouses

of Crepe de Chine, $4.95



11Z214 **Beautiful Blouse of Excellent quality Crepe de Chine**—Style, quality and workmanship are the most important features of this blouse. Front of blouse is beautifully braided in a pretty design. Hemstitched plait extends from shoulder to waistline on each side. Waist closes invisibly down side of front. Choice of flesh, black or white. Sizes 36 to 46. Price, Postage Prepaid $4.95

10Z214 **Smartly Tailored Blouse of Fine Crepe de Chine**—Pretty yoke brought out by hemstitching, beneath which box plaits and groups of pin tucks extend to waistline. Hemstitching at armholes and on each side of pearl buttons. The convertible collar and turnback cuffs also hemstitched. Choice of white or flesh. Sizes 36 to 46. Price, Postage Prepaid $4.95

Boys' 8-Piece School Outfit



$14.75 for the 8-Piece Outfit Complete

Order by Number 1Z222—This Outfit Consists of

Boys' Suit Norfolk Suit—Made of sturdy mixtures of gray or brown in medium shades. Buckle-trimmed belt and slash pockets. Knickers are cut full and lined. Ages 7 to 17 years. The ideal suit for school.

Boys' Cap Fall and Winter Cap with Inband—Made of remnants of good suitings, which increases their value and wearing quality. We will select a cap to match suit as near as possible. Sizes 6¾ to 7¼.

Two Blouses Boys' Strong "K and S" Tapeless Blouses—Made of high grade fast color percales and madras. The percales come in white grounds with neat stripes of blue, tan, black and combination patterns. The madras blouses are in dark grounds of tan, blue and gray with neat stripes. Can also be furnished in plain blue chambray. Ages 6 to 16 years. When ordering state material and pattern desired.

One Tie Boys' Open-End Satcen Ties—With silk finish. A wide assortment of Roman stripes in gold, blue and combination effects.

Two Pairs Stockings Boys' Durable Fine Cotton Stockings—Notwithstanding the scarcity of good wearing stockings for boys, we are able to offer this particularly good grade. Sizes 6 to 9½.

Shoes Boys' Gunmetal Calf Lace Shoes—English toe. Just the shoe for school or dress wear. They are sturdy and stylish. This style can also be had in button style, with broad toe. Sizes 1 to 6.

Eight-Piece Outfit Complete, Postage Prepaid $14.75



2Z203 **Stunning Dress of All-Wool Navy Blue French Serge**—Plain blouse with triangle tab collar trimmed with silk tassel. Contrasting colored piping on collar and belt, which forms into sash effect in back. New tunic style skirt with apron panels front and back, button trimmed, and edged with silk fringe. Knife pleats at side gores. Tailored sleeves and apron panels stitched in contrasting color in bead effect. Sizes 14 to 20 years. Price, Postage Prepaid..... $22.50

3Z203 **Charming Dress of Satin Messaline for Misses and Small Women**—Blouse plain tailored. New round style neck, daintily bound in contrasting color. Double ruffle effect skirt, one of the season's favorite styles. Ruffles and tailored sleeves piped in contrasting color to match neck. Blouse and ruffles at side and back of skirt trimmed with pretty bone buttons. Self belt. Comes in navy, blue and Copenhagen blue. Sizes 14 to 20 years. Price, Postage Prepaid $19.75

4Z203 **Smart Pleated Skirt of Novelty Serge**—This very desirable model will give splendid service. It is topped by a broad belt of self material which fastens in front with neat smoked pearl buttons. Skirt has slot pockets at sides. Comes in green or brown plaid stripes on gray foundation. Waistbands 24 to 30. Lengths 36 to 42. This is a very pleasing model, a well-made skirt, certain to meet with your approval. Price, Postage Prepaid $8.75

5Z203 **Faultlessly Tailored Suit of All-Wool French Serge**—Botany lation fall length coat, belted and smartly trimmed with buttons. Large collar, banded in velvet, may be worn open in lapel effect or buttoned up close to neck. Full lined in satin venetian. Skirt is full gathered at back and topped by a button-trimmed belt. Choice of navy or black. Sizes 14 to 18 years, and 36 to 44 bust measure. This is a very exceptional value. Price, Postage Prepaid.... $27.50

Shoes $3.50 and $4.50

Even if you are well supplied for the present, we advise you to order for future use. The quantities are limited and these shoes could not be duplicated for less than double the price when the limited lots we have are sold. Be sure to give correct size and width.



6Z217 **Stylish Boot of Champagne Kid Vamp and Foxing with Casco Cloth Top to Match**—Imitation perforated tip, enameled sole edge and enameled leather Louis heels. Perforated scroll at top. Sizes 2½ to 8. Widths A to D. Postage Prepaid, Pair..... $3.50

7Z217 **This Smart Boot Combines Style and Quality**—Vamp is of black kid with white kid top. Neat perforation around the vamp and at sides. Smart plain toe. Leather Louis heels. Sizes 2½ to 8. Widths A to D. Postage Prepaid, Pair $4.50

Boys' Rompers

8Z222 **Neat and Well-Made Corduroy Rompers**—With lay-down collar; buttons down front; drop seat. Choice of brown, gray, green or blue. Sizes 4 to 8 years. A very special value. Price, Postage Prepaid..... $1.95



Girls' Dresses

9Z267 **A Charming Short-Waisted Style of Cadet Blue Chambray**—Collar, cuffs and pockets daintily trimmed with white piping. Wide, loose belt held in place by loops at sides. Sizes 2 to 6 years. Price, Postage Prepaid $1.25

Mandel Brothers, State Street, Chicago

Chicago Tribune Pictorial Weekly

PART 7
Theaters 2. Music 3.
Movies 3. Society 4, 6.
Clubs 5, 6.

The Chicago Sunday Tribune.

THE WORLD'S GREATEST NEWSPAPER

Every Little Dime Saved Is a Stitch in Time

AUGUST 4, 1918.

Mid-Summer Items of the Shows and Showmen

Percy Mackaye has written and Arthur Hopkins will produce a play called "Washington, the Man Who Made Us," dealing with the days and characters of the American revolution. Though Mr. Mackaye is a poet, the drama is in prose, and it is divided into sixteen "actions" and fourteen "transitions." Among these are shown Washington paying court to Martha Custis, Washington crossing the Delaware, Washington freezing at Valley Forge, and the unfurling of Betsy Ross' first flag. Robert Edmond Jones, decorator of the impending "Garden of Paradise," will design the scenes and costumes.

From Miss Laurette Taylor's diary of the Red Cross "Out There" tour:

"Pittsburgh—It was so warm that Mrs. Fiske found sufficient excuse to push her desire for solitude to extreme limits. We searched the theater for her without results, but at last discovered her on the roof. She was dressing on the roof. She is a most feminine, darling person, and why she withdraws her gentle self from us is a Sam Lloyd puzzle. Good-by, Mrs. Fiske. I know now how Dante felt at never knowing Beatrice."

Meow!

In the dramatization of Mrs. Rinehart's war tale, "The Amazing Interlude," Miss Marie Doro will impersonate the ineffable Saralee, who served soup to the soldiers and fell in love with the Belgian spy.

The plans of John D. Williams contemplate these productions for the coming season:

Oscar Wilde's "An Ideal Husband," with Norman Trevor, Cyril Harcourt, Constance Collier, and Beatrice Beckley.

Lionel Barrymore in "The Copperhead."

"Beyond the Horison," by Eugene O'Neill.

"All Souls' Eve," by Anne Crawford Flexner.

"The Song of the City," by Rachel Butler.

A play of western life in '49, by Augustus Thomas.

George C. Tyler is arranging to present the following:

"Among Those Present," with Cyril Keightley, A. E. Anson, Hassard Short, W. B. Mack, and Marjorie Patterson.

"Sawdust and Sentiment," by L. B. Tates.

Mary Roberts Rinehart's "Amazing Interlude," dramatized by Edward E. Rose.

"All Wrong," a dramatization of William S. McNutt's "A Burglar's Feeling," by W. H. Post.

Laurette Taylor in "Happiness."

George Arliss in "Hamilton."

Alexandre Carlisle in "A Country Cousin," formerly "The Ohio Lady," beginning here on Labor day.

Patricia Collinge in "Tillie," a dramatization of "Tillie, the Mennonite Maid."

Booth Tarkington's "Penrod."

William A. Brady announces the following enterprises:

"I. O. U.," by Willard Mack and Hector Turnbull, with Mary Nash.

Alice Brady in "Forever After," by Owen Davis.

"The Chinese Puzzle," by Marion Bower and Leon Lion, now playing in London.

"Human Nature," by Owen Davis.

The Frohman company has obtained the American rights to "Nurse Benson," in which Miss Marie Lohr is playing in London.

Glen MacDonough and Reginald De Koven have delivered a musical play named "Yesterday" to the Messrs. Shubert.

After Fiske O'Hara's engagement at the Olympic in "Marry in Haste," Messrs. Smith and Golden will present "Turn to the Right" again, beginning Aug. 25. The cast will include Jason Robards, Joe Smith Marba, Mabel Bert, Helen Collier, Barry McCormack, and Jessie Glendinning.

"Oh Look!" which will open the La Salle's season Tuesday night is James Montgomery's farce, "Ready Money," set to verse and music by Joseph McCarthy and Harry Caroll. The songs include "It's a Long Road to Peacock's," "Carolina," "A Kiss for Cinderella," "I'm Always Chasing Rainbows," "I Don't Remember Now," and "Do You Want to Marry?"

Mr. Tinney, though his leg is broken and he has had trouble with the Shuberts, retains his sense of humor. He appeared at the Palace last night on two crutches, one labeled "Lee," the other "Jake," and the box which inclosed his wounded member was inscribed "A Typical Morosco Cast."

Marc Klaw is explicably inconsolable over the hostile attitude of the congressional tax-layers toward the theater. They propose to double the levy on theater seats. "It looks to me," says Mr. Klaw, "as if congress, despite all the valuable aid given by the theaters to the various war activities, is bent on legislating us out of existence. With the advance in railroad fares, the penalty on sleeping car tickets, which no theatrical company can avoid; the doubling of the license, and the 100 per cent increase in the tax on the public, they are killing the goose that lays the golden eggs."

Another falsetto item has been added to our effeminate battle hymnology. It's named "Hello, Central, Give Me No Man's Land," and its contents are worse than its caption indicates. It seems that the only literate he-songs inspired by this war are Mr. Cohan's "Over There," Mr. Carpenter's "Khaki Sammy" and "The Long, Long Trail," a sad hymn but a brave one.

It may be said for the Marines that they do not sing "America, Here's My Boy," or "A Baby's Prayer at Twilight for Its Dadda Over There." In army and navy garrisons hard-by Chicago such mincing castrata are to be heard; but never in the barracks of the "devil-dogs." The musical outcries of these soldiers are male, and though they may be rough, they sound of whiskies and bowels rather than of slaps upon the wrist. The captain who drills his men singing "And if I had another he'd march beside his brother," and does not interfere, is suspect; and his function is in a harem, not an army.

An imposing coterie of dramatic eleemosynaries are in Chicago preliminary to the production of "The Garden of Paradise" at the Studebaker Aug. 12. Besides the noteworthy troupe of actors and actresses we have with us Mr. Sheldon, the author. Mr. Janney, the impresario; Mrs. Norman Hapgood, the general scrutator; Mr. Eagle, the stage director, and Mr. Robert Edward Jones, the scene painter and dress designer.

Had it not been for the patriotic generosity of A. H. Woods, the New York showman, the soldiers and sailors of the barracks adjacent to Chicago would be without free entertainment today. "Friendly Enemies," though it has been performed previously for the army and the navy, will be played again this afternoon at the Woods, and men in uniform will be more than welcome.

Secretary Baker makes this announcement concerning Smileage:

"The nation-wide Smileage sale is a contribution from the people of the United States to the contentment, effectiveness, and future usefulness of our soldiers. It is a part of the great effort the government is making to surround our soldiers with wholesome environment. It is an important part of the work of the commission on training camp activities."

Banks and stores in 5,000 towns are now handling the sale of Smileage, but if you wish to send a book of smiles to a soldier, and you are not in touch with one of these, write to Harold Braddock, director of Smileage, war department commission on training camp activities, Washington.

In order to overcome railroad difficulties in routing shows over the Liberty circuit, Mr. A. G. Simmons, assistant general passenger agent of the Lehigh Valley railroad (the very best man for the job) has been assigned to act as railroad traffic counselor to the war department commission on training camp activities. He will be located in the New York office of the commission at 1520 Broadway.

"Seven Days' Leave," imminent at the Garrick, is a British melodrama of the war, showing in its animated procedure the gun deck of an American cruiser, United States troops dedicating a shrine in an English churchyard, and other magnetic episodes appropriate to the time. In it there is a German spy, who steals the plans of the fortifications, and Lady Mary Heather, an intrepid Englishwoman, swimming far out at sea to thwart such villains as may be current in the secret service of the Teutonic powers. The play begins Sept. 1.

Lew Fields, running true to gossip, is about to enter one of the "Friendly Enemies" troupes, but Mr. Weber has refused to bear out the prognosticators and will continue as an impresario. The Fields company, with Charles Winninger in the Sam Bernard rôle, will open in Boston the last week of this month. Plans for a purposed Weber-Fields return in musical comedy have accordingly been abandoned.

Charles Dillingham, F. Ziegfeld Jr., and Messrs. Klaw and Erlanger have formed a producing affiliation to undertake theatrical projects in a big way. Raymond Hitchcock will be one of their stars.

Mr. Kaufman in the New York Times today says that Mr. Hitchcock, even in the palmy days of the first "Hitchy-Koo," was not accumulating funds as he should have been. Good natured, generous, and always a good fellow, Mr. Hitchcock paid his people the salaries they asked—an error of which the commercial manager is rarely guilty—and so made only a fraction of the fortune which should have been his.

That fortune he promptly invested in two bad musical productions and a lease of a theater; and the combination not only obliterated all the "Hitchy-Koo" profits but plunged the actor deeply into debt. The seventeen weeks during which he was the lessee of the Fulton theater in New York were seventeen weeks of loss. Notwithstanding the fact that economy had become a necessity by the time the second "Hitchy-Koo" was produced, Mr. Hitchcock put that entertainment together with an improvidence even greater than that which had characterized his previous productions. An instance of this is the fact that he agreed to pay Leon Errol $1,500 weekly—$1,000 for his services as an actor and $500 weekly for his labors in staging the piece. A stage director is commonly paid a salarly only during the weeks of rehearsal.

The scale on which the 1918 "Hitchy-Koo" was produced, in fact, brought the weekly cost of operation to about $13,000. Discounting the matinées, which are rarely played to capacity in the case of a musical show, the piece could draw some $14,000 by crowding the house every night. This slight margin of $1,000 had, of course, to be applied on the original cost of production, and even at this rate it would have required many weeks for the return of the original investment. The week before last there occurred the hot weather, which caused the weekly receipts to drop to $9,000, and in the absence of a reserve fund the recourse to K. & E. became inevitable.

Mr. Hitchcock's difficulty with Mr. Errol was entirely independent of this major ailment. The agreement between the two regarding the manner in which Mr. Errol should be advertised was at the root of the trouble, and inasmuch as there was no prospect of agreement on the question it seemed wise for the pair to separate. Matters never reached a critical point between the two, and during the last week—the show's final one in its present form—the pair continued to share the star dressing room in all amicability. When the piece reopens in Boston late in the month, however, Mr. Errol will be among those missing.



Francis Finch, who does those awfully clever modern art portrait busts, has offered his services to an army hospital in case any wounded soldiers' faces need remodelling. Says Francis, "This war is beginning to 'get me' (likewise the draft) and I wanna do something!"

AMONG US MORTALS

SOME WAR PORTRAITS

By W. E. HILL



Archie, the eighteen-a-week office boy, getting a little relaxation with the boss's sporting final. Archie may not be much to brag about around an office, but he can't be drafted for five years, and that's something



The patriotic Lambert Cuffe, who hopes to be sent over as the American "Bairnsfather," making a call on the War Department





Alderman Link at the patriotic parade trying to combine a look of calm exaltation with the dignified nobility of a Lincoln or a Washington for the benefit of the movie camera



The sentimental Miss Sniffin, who never does anything by halves, weeping quarts after presenting a doughboy with a rose to take to France. Much more soul satisfying—to Miss Sniffin—than a package of cigarettes or a cake of chocolate



Two ladies in the reviewing stand of the patriotic parade, who prefer profile to full face, have spotted a newspaper photographer

Among those whom the war has hit hardest is Mrs. Minnie Kraus, widow of a multi-millionaire brewer, who for years had been slowly battering her way into the Four Hundred. A group photograph, with Minnie and the Crown Prince in front (for use in the home society columns) was expected to do it—then came the war and spoiled everything!

Burns Mantle's New York Letter

NEW YORK.—[Special Correspondence.]—Now the story comes out. Albert Herman Woods, showman, is the real cause of the "Friendly Enemies" furore. Sam Bernard and Louis Mann are mere lay figures with laughs up their sleeves. It was Mr. Woods who discovered and encouraged the writing of the play. It was Woods who cast it and produced it. It was Woods who outlined the advertising campaign that has kept the alleged enmities of the two stars the subject of trivial but persistent discussion in the newspapers. It was Woods who arranged with the speculators to take over $60,000 worth of the best seats for the first eight weeks of the New York run, which has just begun. And it is Woods who will profit to the extent of a fortune or two from the success.

And on just how trivial an incident do you suppose the injection of the Woods personality into the proceedings rested? On a missed bowl of soup! On a luncheon at the Knickerbocker he had planned to eat and did not eat! As he entered the grill room he met one of the authors of the play, had his curiosity piqued, and his jealousy subconsciously stirred by the latter's statement that he was about to sell the idea to a rival manager, and immediately lost his appetite.

This was last January. Bernard and Samuel Shipman, who wrote the comedy with Aaron Hoffman, were fortifying themselves with food against the test of a meeting with Arthur Hopkins. Hopkins, regarded in the profession as a highbrow, is suspected of not caring a great deal for German comedians or dialect comedy. The Hopkins appointment was for 2 o'clock. It was then 1:30. "Tell me about the play," suggested Woods. "We will, if Hopkins doesn't like it," said Shipman. "Tell me now," insisted Woods; "it isn't 2 yet." "You haven't had your lunch," suggested Bernard. "I don't want any lunch," declared Woods.

So they went down to the Woods offices, which are practically next door to those of Hopkins, and there the plot of what became "Friendly Enemies" was outlined—and tentatively sold.

At 2 Shipman rushed over to keep his Hopkins appointment. He found Arthur missing. He might be on his way back, but the phone clerk thought he probably was playing golf. Shipman didn't wait. One manager in the hand is worth a dozen on the links. Back he rushed to the Woods office. Louis Mann had joined the party. Woods agreed to take the play and pay the customary advance royalties. The comedians, who were tied up with vaudeville contracts, insisted it had to be written in a hurry. Shipman thereupon asked for a collaborator. Aaron Hoffmann was agreed upon.

Shipman and Hoffman went to Atlantic City and the play was written in two weeks—five days is the actual time spent on it, they say. Three weeks later it was produced and pronounced fit. Before it was taken to Chicago both Mann and Bernard accepted 25 per cent of the profits of the company in which they were appearing, with a minimum salary guarantee. Bernard was so excited he bought a 12½ per cent interest in the production, whoever played it. That investment alone will make him a rich man. A richer man, perhaps we should say, seeing that he is already pretty well established financially. German comedians being a glut on the present wartime market, Woods will have his pick of the field with which to furnish forth four or five "Friendly Enemies" companies the coming winter. It will be one of those "quick clean-ups" on which Broadway Country club members love to expatiate.

During its first week in New York "Friendly Enemies" has equaled its first success in Chicago. The audiences have been huge, despite the heat. It was a bigger first week than "Potash & Perlmutter," another of the Woods' inspirations, enjoyed.

Also the comedians have been generously interviewed on their love and admiration for each other. One interviewer found them set for the ordeal with Louis' arm around Sam's shoulder. Another tried his best to get them to talk of other things, but found them intent on the subjects agreed upon, Mann's superior acting and Bernard's wonderful comedy.

Their first night receptions were duly timed. Each entered singing, that the audience might be prepared for his coming. Louis was never more ardent in the enthusiasm of his love for Sam. He hugged him and shook him, and threatened frequently to kiss him. And Sam smiled through his perspiration and his grease paint as though he was extremely grateful. Still the report persists that off stage they will have none of each other. It doesn't matter which report is true. So long as they can keep one or the other going they

[Continued on second page.]



The Dolly Sisters and Harry Fox IN "OH LOOK" WHITE — PHOTO

"Oh Look!" is the new song-show which is to open the La Salle Tuesday night. It is James Montgomery's "Ready Money" set to Music.

Burns Mantle's New York Letter

[Continued from first page.]

will be content—because they share in the profits.

We have a feeling, however, that the story of the hyphenates who were converted by the war, once it has passed the personal followings of the popular comedians, and the sympathetic but discreet pro-German crowd that every large American community harbors these days, will find the remainder of the public less responsive. The war is a pretty serious affair here at tidewater, where the preparations for its carrying on are constantly in evidence, and there is a growing current of pro-Americanism that does not react enthusiastically, even to a human and skillfully disguised plea for the hesitant loyalist of alien enemy extraction.

These folk, quite reasonably, as the Pfeiffer of the play points out, remember the pre-war sweetness of Heinie and Fritz and Max Gazitz. But the rest of us know them today as the inventors of mustard gas and trick souvenirs that explode in children's hands.

The prewar stage German, the cheek-pinching, word-spraying, home-loving yodler no longer fits in the picture. However, laughs have saved many a play of flimsy foundation before this, and they promise to make a fortune-getter of this one—laughs and Albert Herman Woods, showman.

During the first act, almost before the new "Passing Show of 1918" is under way at the Winter garden, the ladies of the ensemble swarm over the top of the orchestra pit and into the aisles with war saving stamps for sale. Real stamps, for which they collect real money, and for the sale of which there is a prize offered the girl who makes the best record—or will be as soon as the press department thinks of it.

They are, of course, an attractive group of saleswomen. They are gowned in Quaker gray, having just completed a demure little dance enlivened at the finish with a kick that reveals their opera hose changing from gray to gay in coloring on the way north. And they are not impertinently insistent. All the aisle seaters, of course, are ready to buy from them, knowing the worthiness of the cause, and I suspect that when we get well started on the next Liberty bond drive in September they will be a well organized and useful unit.

The rest of the "Passing Show" is what might be described as a progressive duplicate of those that have preceded it. The star of the proceedings is young Willie Howard, second in popularity only to Al Jolson at the garden. A good comic and a good vocalist is Willie and a better than average imitator of other celebrities.

The scenic backing is elaborate and in spots gorgeous, as has become the custom. If the report is true that Josef Urban will furnish the decoration for the next spectacle staged there the Ziegfeld interests will have something to worry about. The scenic feature in this entertainment is the picturing of another air raid on London. The lighted city lies below. Enemy Gothas are sighted above. Out from the the wings the defenders wheel a visiting American plane, start the propellers, and send it after the invaders. As the plane rises the city gradually sinks, so the illusion of flying upward is rather effectively obtained. With the city replaced by a night cyclorama, the airplanes meet. Bang, bang, and two more Gothas bite the rooftops!

The cast is extensive, of course, and includes a goodly percentage of reputations—George Hassel, who was funniest as the burglar in "Love o' Mike"; Virginia Fox Brooks, soprano, and Isabel Rodrigues, the Spanish dancer, who adds a chile con carne twist to a Salome dance of the discarded veils. She is rewarded with the head of the kaiser on a papier maché charger. Others are Charles Ruggles and Isabel Lowe, both westerners from the stock company circuits; the Astaires and Clayton and White, dancers from vaudeville; Arthur Albro, tenor—quite a list of willing workers, in fact.

BURNS MANTLE.



Miss May Robson POWERS' IN "A LITTLE BIT OLD FASHIONED" DAINWELL-PHOTO

Playbills

La Salle—"O, Look!" presented by Messrs. Elliott, Comstock, and Gest, with the Dolly Sisters and Harry Fox in the leading roles. Miss Adelaide Keim, once a favorite in the Bush Temple Stock company, is in the cast. Tuesday night.

Cohan's Grand—Peggy O'Neill and Victor Moore in "Patsy on the Wing."

Garrick—Jack Norworth and Harry Watson in "Odds and Ends."

Palace—Fourth month of "Doing Our Bit." "Chic" Sale has joined the troupe by way of making up for Frank Tinney's absence.

Cort—Marie Cahill in "Just Around the Corner."

Powers'—Third month of May Robson in "A Little Bit Old Fashioned."

Blackstone—Henry Miller and Ruth Chatterton in "A Marriage of Convenience."

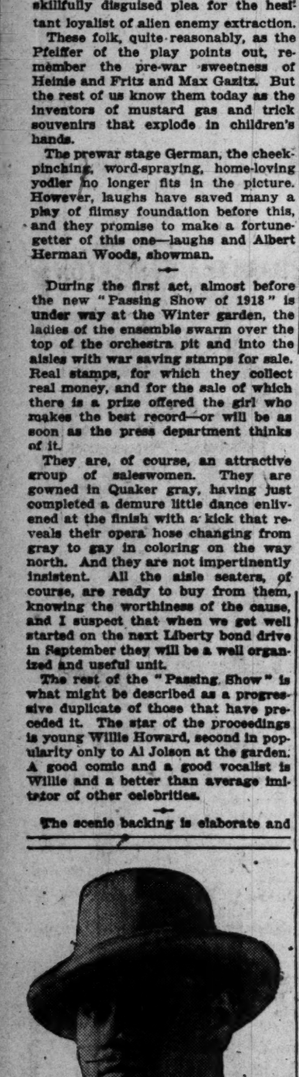
Woods—Twenty-first week of "Friendly Enemies."

Majestic—Vaudeville with "On the High Seas," a war drama; Cecil Cunningham and Al Herman.

Hippodrome—Vaudeville and the Great Northern Players in "The Marriage of Kitty."

Rialto—Vaudeville with the Kincaid Kilties and other items.

McVickers—Vaudeville with "Yucatan," a musical comedy; the Great Howard, Mr. and Mrs. Norman Phillips, etc.



Alan Hale IN "FRIENDLY ENEMIES" WOODS THEATRE SHERMAN-PHOTO

Mr. Hale performs with even more skill than his skillful predecessor, Mr. Krumbs, the rôle of the German spy in "Friendly Enemies."

SLAMS OF LIFE.

By J. P. McEvoy.

LINES TO J. P. JUNIOR.

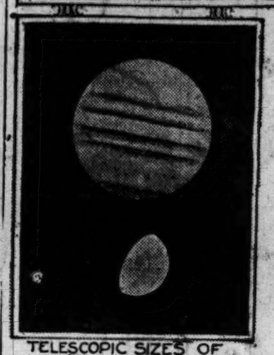
My little son,
Your sentence on this earth has just begun,
You have a long and toilsome race to run,
And it's but fair to tell you here and now
This ain't the best of worlds, no way, nohow;
Because you have it pretty soft today
You think, perhaps, 'twill always be that way,
And every one that you will ever know
Will be as good to you as Doctor Stowe,
But listen, bo,
It isn't so;
The world ain't built on no such gorgeous plan;
You'll have to be a self-assertive man,
You bet,
And fight likehel for everything you get,
And lits all spraddled out in every fray,
For life down here is not a holiday,
And he who totes the bacon to his den
Is he who has it on his fellow men.

My little son,
If you would cop the daily bread and bun
Don't figure on a soft and soothing time,
There's no such thing, believe this simple rime,
You'll find existence is
A kind of bacon-bis,
With streaks of lean and fat
And this and that,
Like gloom and gladness, salve and sop, and sting
And everything,
And people lurking on the thoroughfare
To take you in and also unaware
And bounce a brick where you divide your hair,
And friends you'll find
Of every kind,
The false and true,
And of the former lots,
The latter few,
And of your friends you'll find before you're done,
Your first will be your best and truest one,
And that friend is your mother, little son.

My little son,
The goal is far from easily won,
The road is long and hard that stretches there,
The race not to the swift but to the fair.
So play the game and play it on the square;
Then, even if the twilight of your day
Should find you with the goal still far away,
You need not care,
For better than the goal ignobly won
Is the race that's lost but still was fairly run.

ASTRONOMY





TELESCOPIC SIZES OF JUPITER AND VENUS

The Morning Stars

ANY unusually bright object in the east at sunrise is called the morning star. Capella and Sirius are the two most common stars which are seen in summer. Just at this time there are two brilliant planets as well, shining as morning stars. Their unusual magnitude makes them very conspicuous objects before dawn.

The higher of the two is Jupiter and the lower is Venus. Jupiter is the fainter of the two. They are slowly moving apart, Jupiter mounting higher and higher every day, while Venus is traveling toward the sun. The two, while appearing close together in the line of sight, are really far apart. Venus is about 138,000,000 miles from the earth, while Jupiter is 782,000,000 miles away.

A small telescope will serve to reveal the planetary characteristics of Jupiters, its broad disc, its belts, and its moons. Venus is a much more difficult object, because it has hardly one quarter the apparent size of Jupiter, but notwithstanding its small diameter, it will be three or four times as bright as its neighbor. This is because Venus is very close to the sun, being only 67,000,000 miles away, and the solar rays strike with double the strength of a midsummer sun. Jupiter is seven times as far from the sun as Venus, and so receives only about one-eighteenth the light Venus does.

Until the invention of the telescope there was much speculation about what becomes of the stars during the day. In an age when knowledge was not universal and when the very means for our most elementary proofs were often lacking, the explanation was not always accepted that they are drowned out by the more intense glare of the sun. By watching the morning stars with optical aid, picking them up while it was still dark, and following them until after the sun had risen, it was proved that the stars really are shining during the day.

Any one who cares to repeat this experiment will find it interesting. Venus can be seen all day with the naked eye if one knows just where to look. Jupiter is a harder object to follow, because its blue color blends into the blue of the sky, but with an opera glass it can be seen crossing the sky in full daylight.

Work of the Soldiers and Sailors' Club

OVER at the Central Soldiers and Sailors' club, 207 West Washington street, a uniformed boy and his father sat in big, roomy chairs. The strained silence that invariably accompanies these partings of father and uniformed son prevailed. At the desk over in a corner sat a woman in charge. Before her was a letter basket filled with mail from soldiers and sailors testifying wholeheartedly and touchingly to the fact that the Soldiers and Sailors' club is a friend in need and a friend indeed to the homeless, homesick boy on shore leave.

The father rose to go after a final parting with the boy. Walking over to the woman's desk, he said: "I'm going back down south and I'll make a woman there happier than she has been since the boy left home. She won't have to worry any more about her boy getting into wrong hands in the big city, for I'll tell her about you and this wonderful organization."

Later came a letter from the boy himself: "Dear Friend: I cannot show enough appreciation and affection for what you did for me when I was in Chicago. Perhaps if I were nearer your city I might be of some help, but seeing that I am a long way off now, my letters must take the place. If it hadn't been for you I might have caused mother to feel terrible. Mother can't get over how good you are. She thinks it wonderful what you and the club are doing for the boys."

What did the club do to earn such gratitude? It doesn't seem such a big thing to find for a boy on shore leave a home, a home cooked meal or two, and a hearty welcome to more if he wants it, does it? But if you were young and away from home for the first time, perhaps, you'd get an idea of what a tremendously big thing a home means in the life of a boy with forty-four hours' leave and no place to go in a whole big cityful.

It's the first women or girls the uniformed men meet when on leave that determine their conduct and their happiness. And the business of the Soldiers' and Sailors' club is to see that the boys meet the right women and the right girls and that they get into homes where, in part, the unpayable debt we owe these fighting lads may be made in a merry welcome and a happy time.

But without the cooperation of more Chicago homes we as a city are going to fall terribly short of our duty. Think of it! In a city of homes and plenty on a recent Sunday a couple of hundred boys who applied at the club were turned down for want of homes open to them!

Undoubtedly it is through ignorance on how to go about getting in touch with these boys that such a condition would arise. Again, many homemakers have the idea that a lot of extra preparations in the way of food and entertainment must be provided. Which is wrong!

These boys are not exacting as guests and none more appreciative could you extend an invitation to! Give them an armchair, permission to play the piano or talking machine to their hearts' content, and let them sleep, if they want to do that, as many of them do. You do not have to fuss over them or about them. Let them do their own entertaining and that's all they will ask and be happy. Give them a bathing suit and let them go swimming to the nearest beach. Lots of the navy boys never get a chance to go swimming until shore leave, contrary to your supposition, perhaps.

It is totally unnecessary to preach to the stay at homes their duty to the boy in uniform. Every thinking person realizes it. But Saturdays and Sundays especially, when thousands of boys are on leave and wandering around the streets in an aimless, unhappy, and dangerous way a reminder of our duty may not be amiss.

List your name as hostess with the club at its Washington street headquarters or at the war recreation board headquarters, 120 West Adams street. Let the club management know by Friday morning, if possible, how many boys you are willing to take care of. And be one who may be counted on. It is regrettable that women will list their homes and then advance a selfish, paltry excuse to evade entertaining.

Even worse dodgers are owners of automobiles, some carrying the war camp community shield, who refuse to fulfill their promise to serve when a call goes out from the club headquarters. Perhaps it is "husband has to be taken to the golf course or Sunday being his day off he must drive through the country," or some such excuse! But here's a chance for the men who wish they were young enough to shoulder the gun to shoulder their golf bags and walk to the course if the railroad service is not sufficient."

During the week days there is demand for motor cars and women are urged to list their machines for service, say for a couple of hours or for a half a day or a whole. But what is wanted above everything else are WOMEN WHO MAY BE RELIED UPON, not women who think a bridge or a dressmaking appointment more important than the entertainment of these boys without whom more than the luxuries of their lives would be wrested by a brutal enemy.

HAIR ON FACE DISAPPEARS QUICK

The most effective, convenient and harmless way to remove hair is with DeMiracle, the original sanitary liquid. It acts quickly with certainty and absolute safety. Results from its use are immediate and lasting.

Only genuine DeMiracle, the original sanitary liquid, has a money-back guarantee in each package. At toilet counters in 30c, $1 and $2 sizes, or by mail from us in plain wrapper on receipt of price.

FREE book mailed in plain sealed envelope on request. DeMiracle, 128th St. and Park Ave., New York.

POWERS'
(Phone Harrison 8880)
LAST 2 WEEKS
3rd BIG MONTH
TONIGHT and Every Night 50c to $1.50
WED. & SAT. MATS. 50c to $1
MAY ROBSON
In the Melodramatic Farce with LAUGHS and THRILLS
"A LITTLE BIT OLD-FASHIONED"
By ANNA NICHOLS
Tickets at Box Office Only.

COMISKEY PARK
BASEBALL PALACE OF THE WORLD
35th and Shields Avenue
BASEBALL TODAY!
WHITE SOX vs. PHILADELPHIA
Two Games—One Admission. First Game Called at 1 P. M. Reserved Seats on Sale at The Hub, Jackson Blvd. and State St. Tel.: Prio. Exch. 7.

LA SALLE OPENS TUESDAY AUG. 6TH
POP. MAT. THURS. RED MAT. SAT.
WILLIAM ELLIOTT A. L. ERLANGER COMSTOCK & MORRIS GEST Present
A NEW MUSICAL COMEDY
OH LOOK!
DOLLY SISTERS | HARRY FOX
SEATS NOW SELLING
For the convenience of our patrons we have arranged for the following branch ticket offices, seats to be sold at box office prices only: Auditorium Hotel, Blackstone Hotel, Congress Hotel, Fort Dearborn Hotel, Hotel La Salle, Hotel Sherman, Morrison Hotel, Railroad Exchange Building, Gas Bldg., Lumberman's Exchange Bldg., Lyon & Healy, Marshall Field's, Chicago Athletic Club, Illinois Athletic Club, and 54 West Randolph St. PAY NO MORE THAN THE PRICE PRINTED ON THE TICKET.

GARRICK BEST SEATS $1.50 Wed.-Sat. Mats. $1.00
JACK NORWORTH'S CHUMMY REVUE
ODDS AND ENDS OF 1917
HARRY WATSON, JR. JACK NORWORTH
Bettie Parker, Sue Creighton, Mary Jayne, Ruby Roya, Marjorie Holtz
13th BIG WEEK OF LAUGHTER

SUPREME MAJESTIC VAUDEVILLE
LAST TIMES TODAY LUCILLE CAVANAGH
STARTING TOMORROW MATINEE
"ON THE HIGH SEAS"
A SPECTACULAR MELODRAMA
GEO. M. FISHER & HAWLEY JOHN K. REV. F. W. GORMAN
AL HERMAN
"THE BLACK LAUGH"
JACK ALFRED & CO.
MARJORIE DRAPER & CO.—THE CREIGHTONS
COMEDIENNE EXTRAORDINARY
CECIL CUNNINGHAM
NIGHTS 15-25-50-75 MATINEE EVERY DAY—15-25-50 EX. SAT. & SUN.
TELEPHONE CENT. 6480

GEO. M. COHAN'S GRAND 6th BIG WEEK
HARRISON GREY FISKE'S PRODUCTION
EDWARD PEPLE'S CHARMING COMEDY WITH
PEGGY O'NEIL AND VICTOR MOORE
PATSY ON THE WING
AND IMPORTANT ASSOCIATE PLAYERS
"TWIN TO PEG O' MY HEART"—JOURNAL

STUDEBAKER
Every Night (Incl. Sun.) 50c to $2.00
Sat. Mat. 50c-$1.50
Pop. Mat. Wed., Best Seats, $1
Russell Janney PRESENTS
Edward Sheldon's Sublime Scenic Spectacle
"THE GARDEN OF PARADISE"
Opening Monday, Aug. 12
9 GORGEOUS SCENES 9
CAST OF 30, INCLUDING
Cathleen Nesbitt, Irene Haisman, Gilda Varesi, Alexander Onslow, John L. Shine, Alice A. Butler, Wallis Clark
BOX OFFICE OPEN NEXT THURSDAY
MAIL ORDERS NOW!

GREAT NORTHERN HIPPODROME
The Marriage of Kitty
A THREE-ACT COMEDY
and the Best Vaudeville
LOHSE and STERLING—Nifty Variety Athletes
POLLY, OZ and CHUCK—Mirth and Melody
FLAGLER and MAILA—Singing and Dancing
CRAVEN and HAYES—Vocal Duets
4 Performances Daily—1:30, 3:30, 7:30, 9:30 P. M.
PRICES 15-25-50c—NEVER HIGHER

RIVERVIEW
Western, Belmont, Clybourn Aves. & Roscoe Blvd.
Open Morn-Noon-Night to and including Sept. 15
Women and Children Free—11 A. M. to 5 P. M.
NIGHTLY AT 9 Thearle-Duffield PATRIOTIC FIREWORKS DISPLAYS
SEE THE Battle of the Tanks IN Over There
See Follow Me, Girls Free
Dr. Read's Musical Revue AND ITS BEAUTIFUL BALLET
"The Sixteen Mousquetaires"
THE PICNIC SCHEDULE
TODAY Koveno Verein Co.'s Picnic and OUTING OF CHICAGO SOCIAL LEAGUE

JONES, LINICK & SCHAEFER'S
McVicker's Continuous Vaudeville 11 A.M. to 11 P.M. Come Any Time
5th BIG Anniversary Celebration BEGIN'G MONDAY
SPECIALLY SELECTED BILL OF BIG-TIME STARS & HEADLINERS

Ravinia Park TONIGHT "Rigoletto" at 8:15
with All-Star Metropolitan Cast, including Lucy Gates, Sophie Braslau, Orville Harrold, Millo Picco, Leon Rothier, Louis D'Angelo, Gennaro Papi conducting. CONCERT 3 P. M. Chicago Symphony Orchestra (50 men). Soldier and Sailor Activities, under auspices of the Ravinia Club. Take C. & N. W. Ry. or N. W. "L" connecting with North Shore Electric to Park Gate.

PALACE MUSIC HALL TO-NIGHT
LAST 2 WEEKS
MESSRS. LEE & J. SHUBERT PRESENT
The New York Winter Garden's
DOING OUR BIT
WITH CAST OF 150 INCLUDING
Henry Lewis—Chas. (Chic) Sale
JAMES J. CORBETT AND THE FAMOUS WINTER GARDEN
Beauty Brigade

BLACKSTONE THEATRE
Best Seats Wed. Mat. $1.50
Evenings, $1.50. Matinees, 2:15
"MR. MILLER'S REVELATION OF THE COSTUMED TABLEAUS IN THE PLAY IS PERFECT. IT WAS A PLEASURE TO HEAR SUCH SPARKLING AND KEEN DIALOGUE SO GRACIOUSLY SPOKEN."
—Daily News.
HENRY MILLER
RUTH CHATTERTON
A Marriage of Convenience
"MISS CHATTERTON WAS MORE, MUCH MORE, THAN EVEN HER FONDEST PROPHET HAD DREAMED."
—Herald and Examiner.
SEATS SOLD AT BOX OFFICE ONLY
PHONE HARRISON 8800

MATS. WED. & SAT. EVGS. at 8:15 SHARP
WOODS
IT HAS THE LAUGHS OF A POTASH & PERLMUTTER: THE TEARS OF THE MUSIC MASTER.
A. H. WOODS Presents
FRIENDLY ENEMIES

CORT TONITE 8:20 Phone Central 19
MARIE CAHILL
IN A CRACKING NEW COMEDY WITH SONGS
JUST AROUND THE CORNER
10th WEEK of LAUGHTER
"CLEAN, WHOLESOME FUN AND A REAL LESSON IN OPTIMISM"
Mollie Morris, News
POPULAR SUMMER PRICES
EVENINGS (incl. Sat.) 50c to 1.50
MAT. WED. 50c to 1.00 (NO HIGHER)

Columbia Burlesque EVERY DAY AFT. and EVE.
IN LOOP—CLARK, AT MADISON
Handsomely Redecorated—Clean-Smelling Street to New Mown Hay
BEGINS ITS REGULAR SEASON with TODAY'S MATINEE at 2:15
—OFFERING ALL THIS WEEK—
ROSE SYDELL'S London Belles
IN A NEW MUSICAL BURLESQUE
"Whoop - Dee - Doo"
Company of 50—Mostly Girls
Sun., Aug. 11—Billy Watson's "Beef Trust"

JONES, LINICK & SCHAEFER'S
RIALTO STATE ST., Between Jackson and Van Buren
COMING MONDAY KINKAID KILTIES INTERNATIONAL NINE
Continuous Vaudeville 11 A. M. TO 11 P. M.
Come Any Time as Long as You Like
ALWAYS A BIG SHOW!

Advertise in The Tribune.



Miss Lucy Gates
OF THE RAVINIA PARK OPERA

Right off the Reel

PATRIOTS, REAL AND "NEAR."

By Mae Tinée.

BY way of delivering a knock screened by incense:

There has been no more important factor in the arousing of national patriotism than the motion picture. In a day not far distant it was considered by many not necessary to stand when "The Star-Spangled Banner" was played or to clap for the Stars and Stripes. We were careless—lethargic. But now, how different it all is! And "pictures," with their constant reminders of what we are and what the national emblem represents, are largely responsible for the enthusiasm we put into our observances.

I refer more particularly to the various news films. There have been, however, several strong propaganda pictures that have done their duty of inspiration well.

All good things must, as time has shown us, have their imitations, and lately, one after the other, have appeared propaganda photoplays that certainly strain one's patience to sit through! They are silly, pointless, inadequate, and badly captioned. They are made cheaply and in a hurry in order that they may be sold while interest in the war is at fever heat, when almost any title referring to the kaiser, the United States, or Berlin is pretty sure to draw a crowd.

The men who put out such pictures are not patriots. They are leeches seeking rich nourishment from the public patriotism.

"Bound in Morocco," which starts today at Orchestra hall, is said to be a picturesque African desert photoplay. (Made in California.)

And now "Little Women," that best loved story of Louisa M. Alcott, is coming to the screen. It will be picturized by William A. Brady. The exterior scenes are being taken at the Alcott homestead in Concord.

Exhibitors are exhorted by a producing company to advertise a coming photoplay as follows:

MOTHERS!

Supposing you were told, just before your child was born, that you had an alien strain of blood in your veins, and that you and your child would be dishonored in your husband's eyes! What would you do?

A PISTOL SHOT!

and the two men rushed into the next room to find the persecuted woman lying on the floor with a revolver in her hands!

THREATS!

and his scoundrelly schemes were of no avail. This young girl went right ahead and was married to the proud young Virginian.

HER CHILD WAS NOT YET BORN when this scoundrel came to her and charged that there was a hateful alien strain of blood in her veins, and that she and her unborn child would be dishonored forever in her husband's eyes.

Wuxtry! Wuxtry!

You'll see your Bessie Love in Vitagraph Blue Ribbon Features after this—that is, until she skedaddles to some other company.

Just before his enlistment, Capt. Robert Warwick made a picture called "An Accidental Honeymoon." It is to be distributed in Illinois and Wisconsin by the Unity Photoplays company. Elaine Hammerstein supports the captain. (In the picture.)

June Elvidge is devoting her spare time to welfare work for the hospital ships.

The Rialto theater likes its community singing so well that this week, too, it is to be heard. Time?—12:48, 2:35, 7:37, and 10 o'clock.

Paul Willis, who is to play the lead in the first of the new G. M. Anderson releases, has joined the Hollywood Officers' Training school, to be prepared for service when his call comes. He is not yet within the draft age.

Have you a plot in mind that you think would help win the war? If so, submit it, in synopsis form only, to James Vincent, secretary, advisory board, division of films, Times building, New York City. The government wants your ideas, and is particularly anxious for good stories relative to present day conditions in Russia, Italy, Mexico, and Central and South America.

If I can help you in any way, let me know. I'll do it gladly.

"A Hoosier Romance," the first of James Whitcomb Riley's works to be screened, will have Selig for its producer. The principal parts will be taken by Colleen Moore, Thomas Jefferson, and Harry McCoy.

Norman Kerry, report has it, has forsaken the film game to become a stock broker. Wonder where he got his hunch?

Charlie Chaplin's manager denies the authenticity of "Triple Trouble," in a telegram sent to the general manager of the National Exhibitors' circuit. He claims Mr. Chaplin never made a film of this name and that the comedy (?) must be a "rehash of old stuff which has been given a new title."



Is being shown at the following theatres in Chicago and at thousands of others throughout the country.

Gold—3411 W. 12th..Aug. 3, 4, 5, 6, 7
Keystone—3912 Sheridan Rd.....Aug. 4, 5
Acme—5241 N. Clark..Aug. 4, 5, 6, 7
Bryn Mawr—1125 Bryn Mawr.....Aug. 4, 5, 6
Harper—51st and Harper....Aug. 4, 5
Marshall Square—22d and Marshall Blvd.....Aug. 5, 6, 7
Broadway Strand—79th and Paulina.....Aug. 5, 6, 7
Boulevard—55th and Ashland.....Aug. 5, 6
Atlantic—26th and Crawford.....Aug. 5, 6, 7
Howard—1630 Howard Av.....Aug. 7, 8, 9, 10
Kimbark—6240 Kimbark....Aug. 7, 8
Jackson Park—67th and Stony Island Av.....Aug. 7, 8
Oakley—2320 W. Chicago Av.....Aug. 8, 9
Annette—2335 S. 52d Av., Cicero..Aug. 8, 9
Crawford—19 S. Crawford.....Aug. 8, 9, 10
Madison Square—Madison and Cicero.....Aug. 8, 9, 10
Linden—743 W. 63d....Aug. 9, 10, 11
Halfield—5451 S. Halsted..Aug. 9, 10
Vista—47th and Cottage Grove.....Aug. 11, 12
Regent—6746 Sheridan....Aug. 11, 12
Iris—5743 W. Chicago Av..Aug. 11, 12
Illington—2116 W. 22d St.....Aug. 12, 13, 14
Prairie—5748 Prairie Av.....Aug. 12, 13, 14
Paulina—1335 N. Milwaukee.....Aug. 12, 13, 14
Archer—2008 W. 35th St..Aug. 12, 13
Avon—3337 Fullerton Av.....Aug. 13, 14, 15
Irving—4003 Irving Park Blvd.....Aug. 13, 14
Grand—3433 W. North Av.....Aug. 13, 14, 15
California—1002 N. California.....Aug. 14, 15
La Salle—La Salle and Division.....Aug. 16, 17
Jefferson—55th and Lake Park Av.....Aug. 16, 17
Ashland—1014 W. Madison.....Aug. 17, 18
Oak—2002 N. Western Av..Aug. 17, 18
Pickford—106 E. 35th.....Aug. 17, 18
Garfield—2844 W. Madison.....Aug. 18, 19
Rex—60th and Racine....Aug. 18, 19
New Park—51st and Calumet.....Aug. 18, 19
Woodlawn—859 E. 63d.....Aug. 19, 20, 21
20th Century—47th and Prairie.....Aug. 20, 21
Karlov—4045 Armitage Av.....Aug. 23, 24
Crescent—2915 Milwaukee.....Aug. 24, 25
18th Street—1343 W. 18th St.....Aug. 24, 25
Sixtieth—55th and State Sts.....Aug. 24, 25, 26
Owl—4653 S. State st.....Aug. 24, 25

TOO RAPID FOR RHYME

By Guy F. Lee.

I sit down to write a poem of our fighting men's renown,
And I scarce get fairly started when they take another town.
A British commentator's praise I versify, and then
A Frenchman up and multiplies the happy words by ten.
The cable service headlines say the Yankees swat the Hun,
But ere I get a jingle framed they've got more on the run.
I'd like to be their Boswell in a khaki-lauding gem,
But darn those doughboys' peppy hides—I can't keep up with them!

It tickles me quite some to hear of how they're spreading Teuts
Around the landscape, and I'll say their ways and means are beauts;
The Fritzian din of "Kamerad" is drowning out the shells
As U. S. shockers shock the shockers with their own pet hells.
I want the good work to go on, but I have one request
To make of them before they lay the kaiser out to rest,
And that is this: Don't stop your war; continue till you've won,
But kindly take a lay-off till I get this anthem done!

Ask Me! Ask Me! Ask Me!

VOICE FROM THE WOODS: I'll soon be right there with you. Anyhow, I'll be somewhere in the woods quite shortly. Taylor Holmes is with Triangle. Address him care of that company, Culver City, Cal.

L. S.: You mean Richard Barthelmess, don't you? He took the part of Bayard Varick in "Rich Man, Poor Man." Address him care of the Lambs club, New York. Norman Kerry took the part of Gordon Phillips in "Amarilly of Clothes-Line Alley." Two questions are not "many." I can answer lots more than that.

ROBERT: "Friend Husband" will be Madge Kennedy's next release. You're welcome.

O. R. M.: I'm too bashful!

HAMMOND, IND.: I sure will give you some helpful hints on scenario writing if you will send me a stamped, addressed envelope.



Miss Ernestine Meyers
IN
"HOURS OF FROLIC"
ARENA POLAR GROVE

The Week's Music at Ravinia.

Ravinia's program this week is as follows:

This afternoon—The Chicago Symphony orchestra in concert.

Tonight—"Rigoletto," with Gates, Breslau, Picco, Harrold, and Rothier.

Monday night—The orchestra in concert.

Tuesday night—"Manon," with Muzio, Harrold, and Rothier.

Wednesday night—"Romeo and Juliet," with Gates, Harrold, and Rothier.

Thursday afternoon—A children's program by the orchestra.

Thursday evening—"Cavalleria Rusticana," with Muzio, Braslau, and Kingston.

Friday afternoon—Student artists' day, with Lillian Dyer and Ellen Ekholm soloists.

Friday evening—The orchestra in concert, with Millo Picco and A. Zukousky as soloists.

Saturday afternoon—The orchestra in concert. Also a baseball game between regimental teams from Great Lakes and other athletic events.

Saturday night—"Madame Butterfly," with Muzio, Braslau, Kingston, Daddi, and Marr.

Three Best Sellers in Music

Emerson Records.
"Hello, Central, Give Me No Man's Land," and "Love's Old, Sweet Song."
"We're All Going Calling on the Kaiser" and "You Belong to the U. S. A."
"There's a Lump of Sugar Down in Dixie" and "Land of the Maple."

Victor Records.
"Smiles" and "Rose Room."
"They Were All Out of Step but Jim" and "We're Going Calling on the Kaiser."
"The Canconetta."

Player Piano Rolls.
"Blame It All on the Summer Sea."
"Oh, Frenchy!"
"Keep Your Head Down, Fritzie Boy."

Sheet Music Numbers.
"Chimes of Normandy."
"Jealous Moon."
"Starlight."

Columbia Records.
"I'm Always Chasing Rainbows" and "I Wonder What They're Doing Tonight."
"Belgian Rose" and "My Daddy's Star."
"When You and I Were Young, Maggie," and "Classic Waltz."

Edison Records.
"The Elegie" and "O, Sole Mio."
"Down in Lily Land" and "Is It Nothing to You?"
"Sunshine of Your Smile Waltz" and "Selicia Waltz."

Feature Films in the Loop

Alcazar, 69 West Madison—"Allied News No. 4."

Bandbox, Madison near La Salle—"For Husbands Only," drama.

Bijou Dream, 114 South State—"A Pair of Silk Stockings," with Constance Talmadge.

Boston, Clark near Washington—"The Plunderer," with William Farnum.

Casino, 58 West Madison—"The Geezer of Berlin," comedy.

Castle, State near Madison—"The Danger Mark," with Elsie Ferguson.

Gem, 450 South State—"Shadows of Her Past," comedy; vaudeville.

Lyric, State near Jackson—"The Great Unknown," with William S. Hart.

Orchestra Hall, 216 South Michigan—"Bound in Morocco," with Douglas Fairbanks.

Orpheum, State near Monroe—"Maid of the Storm," with Bessie Barriscale.

Pastime, 66 West Madison—"When Destiny Wills," with Melbourn McDowell.

Playhouse, 410 South Michigan—"Conquered Hearts," with Marguerite Marsh.

Rose, 63 West Madison—"We Can't Have Everything," with Kathlyn Williams.

Star, 63 West Madison—"For Husbands Only," drama.

World, 61 West Randolph—"Rulers of the Road," with Frank Keenan.

Ziegfeld, Michigan near Seventh—"A Nine O'clock Town," with Charles Ray.

MOTION PICTURE DIRECTORY

DOWNTOWN

PLAYHOUSE
MICHIGAN AVE. SOUTH OF VAN BUREN
GEORGE KLEINE OFFERS



The Screens Newest Star
MARGUERITE MARSH
(MAE'S SISTER)
IN
CONQUERED HEARTS
A SCINTALATING STORY PORTRAYING THE TRIUMPH OF TRUE WOMANHOOD
A RIALTO DE LUXE PRODUCTION

CASTLE STATE, AT MADISON ST.
Today Only
DOUBLE FEATURE Program
ONLY THEATRE IN CHICAGO SHOWING
CHARLIE CHAPLIN
"TRIPLE TROUBLE"
—ALSO—
ELSIE FERGUSON
"THE DANGER MARK"
An Emotional Drama
9 A. M. TO 12 P. M.

ROSE MADISON NR. DEARBORN
Cecil B. De Mille's
WE CAN'T HAVE EVERYTHING

BOSTON 21 N. CLARK
Wm. Farnum
—IN—
THE PLUNDERER

ALCAZAR 59 W. MADISON
Cecil B. De Mille's
OLD WIVES FOR NEW
ALLIED WAR NEWS NO. 4

DOWNTOWN

Orchestra Hall
Coolest Theatre in Chicago
Michigan Av., bet. Adams & Jackson
Continuous 12 Noon to 11 P. M.
Artcraft Presents
Douglas Fairbanks
IN HIS LATEST SUCCESS
"BOUND IN MOROCCO"
ORCHESTRA OF SYMPHONY PLAYERS
ALL SEATS (Except Boxes) 25c

ZIEGFELD
624 SOUTH MICHIGAN AVENUE
Paramount Presents Charles Ray
IN HIS BEST, FULL OF LAUGHS, THRILLS AND HEART APPEAL
"A NINE O'CLOCK TOWN"
MAIN FLOOR 25c

ORPHEUM JONES, LINICK & SCHAEFER'S STATE STREET NEAR MONROE
8 A. M.—CONTINUOUS—12 P. M.
TODAY, MONDAY and TUESDAY
BESSIE BARRISCALE
In Exclusive Chicago Showing of
"MAID OF THE STORM"
Coming Wednesday | WALLACE REID in "LESS THAN KIN"



AS TANTALIZING AS A WINK
"For Husbands Only"
Lois Weber's
Big Dramatic Treat for the Whole Family
IT'S "FOR HUSBANDS ONLY," BUT DON'T FORGET TO BRING YOUR WIFE. She'll Enjoy It Too.
NOW PLAYING at the
BAND BOX & STAR
127 W. MADISON—68 W. MADISON

NORTH SIDE

LUBLINER & TRINZ
BIOGRAPH
2433 Lincoln Ave. Cont. 1:30 to 11
WM. S. HART
"SHARK MONROE"

THE BUGG | Lincoln Ave., Roby St. —1:30 to 11 P. M.—
Constance Talmadge—"Good-Night, Paul"

NORTH SIDE

BRYN MAWR
Bryn Mawr, near Broadway, at Bryn Mawr "L" Sta.—Cont. 2 to 11 P. M.
Today, Tomorrow and Tuesday
The Amazing Sensation
"To Hell with the Kaiser"
With
Lawrence Grant and Olive Tell
Showing what every American wants to see—the truth, naked and undraped.

LUBLINER & TRINZ
COVENT GARDEN
2653 N. Clark St.—Cont. 1 to 11
CHAS. RAY
"THE CLAWS OF THE HUN"
Smiling Billy Parson's Comedy
Latest Universal Weekly
Organ Recital 1-1:30

BUCKINGHAM
3319 N. Clark St. Cont. 2:30 to 11 P. M.
Warren Kerrigan
In His Latest Picture
"One Dollar Bid"

LUBLINER & TRINZ
VITAGRAPH
LINCOLN, NEAR BELMONT
Cont. 1 to 11 P. M.
WM. S. HART
"SHARK MONROE"

HOWARD
SEAVER ZAHLER
N. W. "L" STA. AT HOWARD ST.
Continuous—1:30 to 11:15 P. M.
FRANCIS X. BUSHMAN & BEVERLY BAYNE
"A PAIR OF CUPIDS"
First time shown in Chicago
Coming Next Week (4 Days)—
"TO HELL WITH THE KAISER"
Concert Orchestra—Aft. and Eve.

KEYSTONE | 3912 Sheridan Road Admis. 22c; Chil. 11c
POSITIVELY THE FIRST SHOWING IN THIS NEIGHBORHOOD
2—Days Only—2
"TO HELL WITH THE KAISER"

EASTERLY Lincoln and Diversey Pkwy. Continuous 2 to 11 P. M.
DOUBLE FEATURE
Dorothy Dalton—"The Mating of Marcella"
Fatty Arbuckle—"Good-Night, Nurse"

ASCHER BROS
LANE COURT Center & Lane Ct. Cont. 1:30 to 11 P.M.
MARY PICKFORD
"HOW COULD YOU, JEAN?"
Uncle Sam's Official War Films and Comedy
ADELPHI 7070 North Clark Street —Cont. 2 to 11:30—
CHAS. RAY
"THE CLAWS OF THE HUN"
Latest Adelphi Topics and Comedy
CHATEAU Broadway and Grace Cont. 2:15 to 11:30
LOUISE GLAUM
"WEDLOCK"
Burton Holmes Travels and Comedy
CALO Clark St. and Belmont Ave. Mat. and Eve.
EARLE WILLIAMS
"THE GIRL IN HIS HOUSE"
Chaplin Comedy and Calo Weekly
LAKESIDE 4730 Sheridan Road Cont. 1:30 to 11 P. M.
WM. S. HART
"SHARK MONROE"
TERMINAL Lawrence & Spaulding —Cont. 1:30 to 11:00—
LOUISE GLAUM
"WEDLOCK"
Universal Weekly and Comedy
MILFORD Milwaukee & Crawford —Cont. 1:30 to 11:00—
DOUGLAS FAIRBANKS
"SAY, YOUNG FELLOW"
Pathe News and Comedy
ALBANY PARK Lawrence & Kedzie —2 to 11 P. M.—
RUTH CLIFFORD
"MIDNIGHT MADNESS"
Also Chas. Chaplin Comedy

NORTH SIDE

LUBLINER & TRINZ
KNICKERBOCKER
BROADWAY, NEAR GRANVILLE
Continuous 1:30 to 11 P. M.
ENID BENNETT
"A Desert Wooing"

JULIAN
BELMONT AT CLARK
Cont. 2 to 11 P. M.
MARY PICKFORD
In Her Latest Picture
'How Could You, Jean?'

LA SALLE | DIVISION AND LA SALLE
WILLIAM FARNUM
"A SOLDIER'S OATH"
Coming Aug. 16th and 17th
"TO HELL WITH THE KAISER"

REGENT | 6746 SHERIDAN ROAD Cont. 2:30 to 11:30 p. m.
"BERLIN VIA AMERICA"
with FRANCIS FORD and All-Star Cast
Pathe News—Mutt & Jeff—75-Mile Gun
MAT. ONLY—"House of Hate"

LAKE SHORE Broadway at Belmont Cont. 2 to 11 P. M.
ALICE BRADY—"The Whirlpool"

SOUTH SIDE

LUBLINER & TRINZ
MICHIGAN
Garfield and Michigan—2 to 11 P. M.
Frank Keenan
"More Trouble"

JACKSON PARK 67TH AND STONY ISLAND AVE.
Continuous 2 to 11 P. M.
WALLACE REID
"THE FIREFLY OF FRANCE"

LEXINGTON | 1162 EAST 63D ST. Cont. 2 to 11 P. M.
WM. DESMOND IN A POWERFUL DRAMA
"BEYOND THE SHADOWS"
Also Added Attraction, CHAS. CHAPLIN, "Behind the Scenes." His Biggest Scream.
MAT. ONLY—"The Eagle's Eye"

KIMBARK 6240 KIMBARK AVENUE
—CONT. 2 TO 11 P. M.—
MONROE SALISBURY
"THE EAGLE"
TWO-REEL ARBUCKLE COMEDY
One of His Best

NEWBROOKLINE 71st & Cott. Grove Matinee Today
THEDA BARA—"Under the Yoke"

ASCHER BROS
FROLIC | 53th St. and Ellis Ave. —Cont. Mat. & Eve.—
Sessue Hayakawa
"THE BRAVEST WAY"
PEERLESS Grand and Oakwood Blvds. Cont. 2:30 to 11:30
MARY PICKFORD
"HOW COULD YOU, JEAN?"
Peerless Animated Weekly & Comedy
OAKLAND SQUARE Drexel and Oakwood Matinee and Evening
OLGA PETROVA
"TEMPERED STEEL"
Burton Holmes Travels and Comedy
COSMOPOLITAN 79th & Halsted Cont. 1:30-11:15
VIOLA DANA
"OPPORTUNITY"
Mat. Only—"The Woman in the Web"
KENWOOD 1228 E. 47th St., Bet. Woodlawn & Kimbark
Matinee and Evening
LAST TIMES TO HEAR
Chicago's Own
GENE GREENE
(IN PERSON)
The Peer of All "Songologists"
OLGA PETROVA
"TEMPERED STEEL"
COLUMBUS Ashland Av. & 43rd St. —Cont. 2 to 11—
MABEL NORMAND
"BACK TO THE WOODS"
Pathe Weekly—Allied War News and Comedy
METROPOLITAN Grand Blvd. and 47th St.
BRYANT WASHBURN
"GHOSTS OF THE RANCHO"
Holmes Travels and Comedy

SOUTH SIDE

THEY ALL SAY THE SAME: IT'S WONDERFUL; IT'S BEAUTIFUL
WOODLAWN
63d-63d E. 63rd St.—Cont. 2 to 11 P. M.
Jane & Katherine Lee
—IN—
"Doing Their Bit"
ALSO EPISODE NO. 4
"THE FIGHT FOR MILLIONS"
—NOTE—SPECIAL ATTRACTION—
Last Time Today
SERGT. LUDWIG SCHMIDT of the United States Army, and eminent violinist, will give solos at both afternoon and evening performances, accompanied by A. LEON BLOOM at the piano. Sergt. Schmidt will appear in uniform.

VISTA
47th & Cottage Grove—Cont. 2 to 11
Jane and Katherine LEE
As Two Tiny Patriots in
"Doing Their Bit"
Tomorrow—WM. S. HART
"SHARK MONROE"

HARPER
53RD AND HARPER AVENUE
"House of Quality" — Matinee Daily
"To Hell with The Kaiser"
Allied War News

20TH CENTURY
Prairie Ave. Near 47th St.
ENID BENNETT
"A Desert Wooing"

JEFFERSON | 1422 E. 55TH STREET Mat. Cont. 2:30-11 P. M.
DOUGLAS FAIRBANKS
IN HIS LATEST PICTURE
"Say, Young Fellow!"
ALSO MACK SENNETT COMEDY

HARVARD | 63d St. and Harvard Av. Cont. 2-11 P. M.
MAE MARSH
"THE GLORIOUS ADVENTURE"

DREXEL | 858 E. 63d St., Blk. E. Cottage Grove—2 to 11
CONSTANCE TALMADGE
"GOOD-NIGHT, PAUL"

NEW PARK | 51ST AND CALUMET MAT. CONTINUOUS
DOROTHY DALTON
"THE KAISER'S SHADOW"

HYDE PARK 53RD AND LAKE PARK MAT. 2:30 P. M.
CHAS. RAY—"His Own Home Town"
Tomorrow—"The Winning of Beatrice"

DE LUXE | 63rd and Cottage Grove —Cont. Mat. and Eve.—
KITTY GORDON—"The Purple Lily"

VERNON | 61ST ST. AT VERNON Cont. 2:30 to 11 P. M.
MAE MARSH—"The Glorious Adventure"

SHAKESPEARE 43D and ELLIS AVE. —MAT. & NIGHT—
NORMA TALMADGE—"The Safety Curtain"

WEST SIDE

—BALABAN & KATZ—
Central Park Theater
12th Street and Central Park Avenue
SUPREME ENTERTAINMENT
JACK PICKFORD and LOUISE HUFF
"Sandy"
COMEDIES—SOLOISTS
CENTRAL PARK ORCHESTRA
Will Open Soon—Our New
RIVIERA THEATRE
Broadway and Lawrence Ave.

If You Want to Spend a Comfortable Hour These Warm Nights Come to the
BROADWAY STRAND
The Coolest Place in Town.
Try It and See.
Plenty of Parking Space.
12TH AND PAULINA STREETS.
This Afternoon and Evening
BARBARA CASTLETON
"HEREDITY"
Coming Tomorrow, Tuesday and Wednesday
'To Hell With the Kaiser'

HAMLIN
3826 WEST MADISON ST.
TODAY—2 to 11:30
FRANCIS FORD
'Berlin via America'
All Hell Can't Stop Us!
MRS. FRANK FARNUM
Will Sing at Every Show
"In a Class by Itself"

LUBLINER & TRINZ
WEST END
Cicero at West End—Cont. 1:30 to 11
Constance Talmadge
"Good-night, Paul"

KEDZIE ANNEX MADISON ST. AT KEDZIE AVE.
Constance Talmadge "GOOD-NIGHT, PAUL"
BRITAIN'S BULWARKS, NO. 12

GOLD | 3411 WEST 12TH STREET Contin.—1:30 to 11 P. M.
"TO HELL WITH THE KAISER"

NORTHWEST SIDE

LUBLINER & TRINZ
PARAMOUNT
2636 Milwaukee Av.—Cont. 2 to 11 P. M.
JACK PICKFORD
"SANDY"
SMILING BILL PARSONS
In "Bill Settles Down"

CRYSTAL
NORTH AVE., NEAR CALIFORNIA
BUSHMAN & BAYNE
"A Pair of Cupids"
CONCERT ORCHESTRA
12 SOLOISTS AFT. & EVE.

NEW IRVING Irving Park Blvd. at Crawford—Contin. 1-11
CONSTANCE TALMADGE
"GOOD NIGHT, PAUL"

PAULINA | 1338-1337 N. PAULINA —Cont. 1:15 to 11:30—
SESSUE HAYAKAWA
"THE BRAVEST WAY"

NEW STRAND DIVISION, NR. HOYNE 1:30 TO 11:30 P. M.
CONSTANCE TALMADGE
"GOOD-NIGHT, PAUL"

PLAISIR IRVING PARK & CRAWFORD MAT. CONT. 2 TO 11 P. M.
JACK PICKFORD—"Sandy"

AUSTIN

PLAISANCE 4961 PARKSIDE AVE., AT LAKE ST.—MAT. CONT.
DOROTHY DALTON "THE KAISER'S SHADOW"

WEST SIDE

MADISON SQUARE
Madison St. Near Cicero Ave.
2:30 to 11:30
TODAY AND TOMORROW
FRANCIS FORD
"Berlin via America"

COOL AND COMFORTABLE
MARSHALL SQUARE
22ND ST. AND MARSHALL BLVD.
(2,000 Seats, All on Main Floor)
JACK PICKFORD
"SANDY"
Tom.—'To Hell With the Kaiser'

CRAWFORD Crawford Av., nr. Madison Cont. 2:30 to 11:30 P. M.
BARBARA CASTLETON
"HEREDITY"

Comment by Mme. X.

Summer Going and Nothing Done but Work, Work, Work

By Mme. X.

UGH! Did you see it? It's a large plume of golden rod in full flower waving in the breeze by the roadside. It's autumn's first herald, and shrieks at us that, before we know it, we've reached the year's divide. If you've good eyesight you can look down the pass to those chill, sunless, though still remote, valleys where winter lurks to pounce on us poor mortals.

And summer seems hardly arrived! But then, who's had time to think about it or to enjoy it?

If you're not earning your living by a paid job you're earning your right to live by working in some job connected with the war. In between whiles you're devouring the latest newspapers to read about our soldiers and sailors over there. And as you read you try vainly to discount the natural enthusiasm of our war reporters; you remind yourself that the part our army is playing is relatively small—about ten to ninety, as compared with the French; you keep saying: "We mustn't be overoptimistic, it's a fatal mistake," and so on. But pride, hope, joy fill us all with an elation which is the reverse of wise. It's our business to hold ourselves well in hand these days; accept with satisfaction the praise which French and English military men give us, but remember that the fight, as far as we're concerned, has only just begun. By not an iota can the behind the lines workers let up in their labors.

* *

Abas "Jackies" and "Sammy."

There is a general tendency at this particular moment of the year to drop toil of all kinds and take to the woods. If a temporary furlough will return the worker to his task better able to cope with it during the coming year, then by all means let him—or her—go to it. But don't forget that while you're loafing and enjoying yourself, men—our men—are enduring discomfort and privations; they are fighting and dying, while those other war sufferers, the civilians of the devastated districts, are still destitute of life's barest necessities, and that there's no one to help them but ourselves.

By the way, it is no longer good form to say Jackies or Sammies when speaking of our sailors and soldiers. If you don't want to be considered provincial, crassly western, you must use the terms blue jackets for the sailors and Yanks for the soldiers. Not pretty that last, but supposed to be the proper thing, and said to be preferred by the men in question.

The problems that meet the housekeeper these times are growing more serious daily, especially for the housekeeper who has not unlimited funds at her command. Prices of food and labor are going up by leaps and bounds. But now come rumors of further inroads on that part of the family budget set aside for household expenses which may well cause apprehension on the part of even the very well to do.

How much ground there is for the report that the government proposes a new tax which will fall heavily on housewives I don't know, but this tax, if placed, will cause quite a disturbance.

* *

Tax on House Servants.

It is said that every family, however large the family and the house, is to be limited to four servants, and that a pro rata assessment is to be levied on each establishment. The proposal, rather nebulous so far, is that the employer of one servant pay to the government a tax of 25 per cent of the wages of this servant. If two are employed the tax will be raised to 50 per cent, if three it will be 75 per cent, and any one so rich as to have four servants must pay 100 per cent for this privilege. This seems a rather onerous and somewhat unfair proposal. And also the proposal may be abandoned.

If the mother of five or six children has a maid of all work to help her she would, no matter how small her means, pay the same tax that a woman, living alone with perhaps a much larger income pays for the privilege of hiring one servant.

A numerous family, living in a large house of many rooms, would be restricted to the same number of domestics as a small establishment.

Never was a people more eager than we to pay the cost of a terrible war, but this cost must be equitably distributed. This particular bit of proposed legislation is much discussed at luncheons and over the teacups.

* *

Community Plans Hour.

Of course, the whole business of housekeeping is, to put it mildly, rottenly run. It is far behind the times and, as practiced generally, is a survival of the feudal era. Whereas all other business has learned the value of coöperation, the importance of using the latest mechanical inventions and the necessity of eliminating, as far as possible, waste, the housewife is still inclined to view herself and her domestic corps as the chatelaine and bondwoman in an ancient castle in the times of robber barons.

There is nothing more disturbing to the average woman than to suggest that the time has come for community kitchen, community laundry, and community house service generally—even community nursery (that last always arouses special ferocity). Living in a large apartment building, containing many small apartments—twenty-four to be exact—with an average of less than two people to each apartment, and with each of these small establishments having at least one maid, a so-called general housework girl, the scribe contemplates a waste of energy and money of a most depressing kind. There are forty-five residents in this building—none of them overburdened with wealth—and they are served by twenty-four cooks. At West Point five cooks provide excellent fare for 600 cadets.

"That only proves," says the scornful male, "that women don't know how to organize."

Not know how to organize? Great heavens! does that scornful male know anything about the achievements of women in war relief and home philanthropies? Just to itemize a few of the things being accomplished by women who up to these strenuous times were considered as belonging to the leisure class—a class now in danger of complete extinction.

* *

Women with Regular Jobs.

There's Mrs. C. M. Ely, who manages a department in the central division of the Red Cross which receives, examines, and distributes each month a million woolen garments. Mrs. Russell Tyson, the executive head and animating force of the Chicago branch of the American Fund for French Wounded, manages an enterprise that collects and disburses a hundred thousand dollars' worth of aid in various forms for French wounded and refugees. Mrs. Kellogg Fairbank for a year made almost monthly trips to Washington to conferences, Mr. McAdoo held with the women's Liberty loan committee and which resulted in the extraordinarily important part played by the women of this country in the successful placing of the three big national loans.

Mrs. James Keeley, as head of the Chicago hostess' committee for the War Recreation board, goes daily to her office to direct the continually expanding work of this committee which touches the comfort, pleasure, and security of thousands of our embryo fighters.

She is now actively directing the construction of the pavilion in Grant park which is to be the chief headquarters of men on furlough in Chicago and which will be known as the Khaki and Blue club.

Perhaps the most original piece of work being organized and run by a Chicago woman of social prominence is the establishment of what might be called the salvage committee by Mrs. Samuel T. Chase—a committee which undertakes to raise $500,000 a year for the Red Cross by having all junk money given to this enterprise.

Up to now junk money, which means money derived from the sale of old newspapers, old iron, and old rags to peddlers, has been considered a negligible part of the housekeeper's income, as it comes in in such small driblets. But these driblets, if all turned to one use, would make a sizeable contribution to the nation's greatest philanthropy, the Red Cross.

Although she recently moved her household out to Lake Forest for the rest of the summer, Mrs. "Sam" Chase stopped not an instant in her pursuit of junk. The family moved out in the afternoon of a busy Monday. Mrs. Chase herself arrived that evening at 11 o'clock, after making a speech in a distant suburb, and went to her city office the next morning by the 8:56 train and has been going in on that train ever since and returning by the 5:10 p. m., just like all the other great financial magnates of Lake Forest. When you're running a business that aims at a profit of $500,000 a year you have to be at the helm all the time.

* *

How It's Managed.

The scheme is managed in an interesting way. Mrs. Chase first approached all the wholesale buyers of junk, the firms to whom the peddlers sell their wares, and got them to support her plan. The banks have undertaken to be the transacting agent. They sell the peddlers coupon books and the peddlers pay for the junk, "ole rags, ole iron," with these coupons, the banks turning the money over to the Red Cross. Thus the peddlers lose nothing by the transaction.

To organize the women, whose coöperation is the crux of the whole undertaking, Mrs. Chase and her aids are endeavoring to reach every single housewife in Chicago and the adjacent country, and to do this they make speaking tours in every direction. The experiment met great success in Toronto, where it was first tried, and also in Minneapolis.

If successful here it will probably be made a nation-wide enterprise to aid the Red Cross. Before we get through we're going to be as careful and thrifty and money wise as the French. If it gets to be a national habit it will add enormously to our power and also to our wellbeing.

But, to return for a moment to my starting point, it isn't for lack of organizing ability and knowledge of the benefits of coöperation that American housekeepers run their homes in a wasteful and unbusinesslike manner. It's just because they haven't brought their minds to bear on the problem. Perhaps they won't until after the war, but let us hope that then they will establish it on as thorough a business basis as they run their hospitals and other philanthropies.

Meanwhile let them think about it and talk about it, so that they may bring to the solution the united wisdom of the most energetic and intelligent women of the world.

* *

Women on Sacred Soil.

Most of the smart world of the north shore will hie themselves to the Old Elm Golf club this afternoon to witness the match between "Chick" Evans and Jock Hutchinson. It's to be a great occasion, as it's the first time women have been admitted to those sacred precincts. Tickets are $5 per, and the money is to go to the Red Cross.

The project was put up to a general vote of all the members and was lost by a sizable majority, whereupon the board of governors imperturbably went ahead and got up the affair. The members voting against it now know the inner feelings of the German reichstag when overriden by the Prussian junkers. These mysoginistic members are shaking their heads and muttering: "The dear old club will never be the same again. It's the entering wedge. Our old sense of privacy, freedom, and security is gone. There's no sacred spot left us. A plague on the women!"

On Tuesday evening next the concluding one of Prof. Halsey's interesting lectures on the war will be given at the Louis Laflin in Lake Forest, when Mrs. Laflin will make the occasion a distinctly social one. It was an experiment to have these lectures—which are annual summer events—in the evenings. Hitherto they have been morning affairs and were largely attended by Lake Forest women. But this year so many women go daily to war shops for work that it was feared that the attendance would be much reduced. Also it was thought that the men of the community would be interested in the professor and his topic, as they proved by a generous attendance.

* *

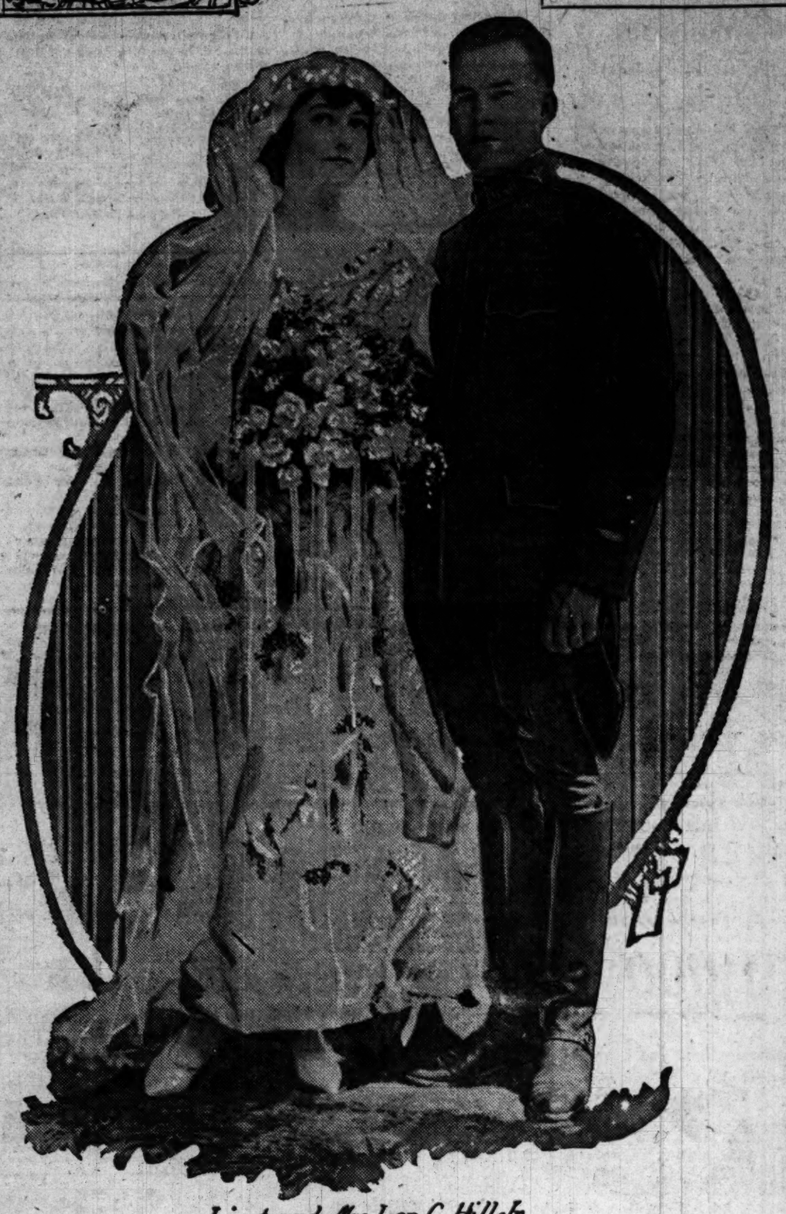
Student of War.

Since 1914 there has been no closer student of the great conflict than Prof. Halsey. He has every move, military and diplomatic, on the tip of his tongue. From the beginning he was an ardent pro-ally and through these great four years of hope and despair he sustained his willing followers with belief in the ultimate victorious outcome of the war for the powers that stand for freedom and justice.

Among those who subscribed to his lectures and his sentiments were the Henry Tuttles, the Walter Fishers, the H. B. Clows, the James Vilases, the E. A. Russells, the Granger Farwells, Mrs. C. M. Ely, Mrs. Hamline, and Mrs. Charles Comes.

A recent wedding of interest to many Chicagoans was that of Miss Frances Adler, sister of David Adler Jr. of Chicago, to Felton Elkins of Philadelphia and Santa Barbara, which took place ten days ago in Santa Barbara at the home of the bride's parents, Mr. and Mrs. David Adler. The Elkinses are spending their honeymoon in the mountains of southern California. They may settle in Santa Barbara, where Mr. Elkins has a house, or they may decide to come east.

The David Adlers, who are at present occupying Prof. Burnap's house in Lake Forest, expect soon to move into their own home in Libertyville. They bought a few months ago an old farm and farmhouse at the north end of Libertyville. For present occupancy they have fitted the latter with modern plumbing, etc., and will use it as a country abode until times of peace permit building a permanent residence. Meanwhile their crop of lettuce and radishes was one of the most aspiring and deep rooted in the entire district.



Lieut. and Mrs. Lon C. Hill Jr.

[Copyright: 1918: By Kochna.]

Miss Georgiana Owsley, daughter of Mr. and Mrs. George Knox Owsley of Winnetka, and Lieut. Lon C. Hill Jr. of Harlingen, Tex., were married last Monday afternoon at 4 o'clock at the residence of the bride's parents. The wedding was very quiet, with only the members of the immediate family present. The bride had no attendants, and Paul Owsley, a brother of Mrs. Hill, was Lieut. Hill's best man. The bride wore her mother's wedding gown of ivory satin and rose point lace. The wedding came as a surprise to Mrs. Hill's friends here, for, although she and Lieut. Hill had been engaged for about two years, no formal announcement had been made. They had planned to be married in September, but when Lieut. Hill found that he could more easily obtain a leave of absence now than later plans were hastened. Lieut. Hill has taken his bride to San Antonio, Tex., where he is assistant executive officer at Brooks aviation field.



KOSMEO Face Powder

Adheres well—is delicately perfumed and is not affected by perspiration.

Insures a fresh, clear, velvety complexion and perfect protection from tan, freckles and sunburn. It cannot clog the pores or injure the skin. Three shades: White, Flesh or Brunette.

At All Toilet Counters

GERVAISE GRAHAM
2432 Stevens Bldg. Chicago

As They Were When They Were Married Last Week.

WEDDINGS

Miss Rosalie Buckingham Selfridge, daughter of Harry Gordon Selfridge of London, will be married on Wednesday to Prince Serge de Bolotoff, son of Princess Marie Wiasemsky of Russia. The wedding will be quiet owing to the recent death of the bride's mother, who was formerly Miss Rose Buckingham of this city. The bride will be attended by her two younger sisters, Violette and Beatrice. The wedding will take place at Highcliffe castle, the Selfridges' country residence near Bournemouth. Prince Bolotoff was the first Russian to build and fly an aeroplane, and he is now running an airplane factory in England. He is also naval aviation attaché to the Russian embassy in London.

The wedding of Miss Edith Louise Dysart, daughter of Mr. and Mrs. Paul Le Moyne Dysart of 4925 Lake Park avenue, to Lieut. Gaston Berdonneau, a member of the French military mission to the United States, will take place next Saturday at 1:30 o'clock in the Kenwood Evangelical church. A reception at the Kenwood club will follow the wedding. Lieut. Berdonneau is an instructor in the reserve officers' training camp at Fort Sheridan.

Mr. and Mrs. James Rundle of Oak Park announce the marriage of their daughter, Ida, to Harry Bertram Bowman, which took place on July 22 in Philadelphia.

The marriage of Frieda Wolf Hagenbacher, daughter of Rudolf Wolf of 5009 Prairie avenue, to Harry Kaufmann of Kansas City, formerly of Chicago, will take place today.

Announcement is made by Charles M. Ohlsen of Oak Park of the marriage of his daughter, Edith, to Ensign Herbert Ward Chadwick of Oak Park.

Mr. and Mrs. Max Levinson, formerly of Chicago, now of Oakland, Cal., announce the marriage of their daughter, Leah Leckner, to Joseph P. Bem of Berkeley, Cal. Mr. and Mrs. Bem will live in California.

The wedding of Miss Hester Williams, daughter of Mrs. Bennette Williams of Western Springs, to the Rev. James Foster, rector of Christ church, Streator, took place on Monday morning at All Saints' church, Western Springs. The service was read by the Rev. Dr. S. A. B. Mercer of the Episcopal seminary, assisted by the Rev. Dr. F. M. Wilson of All Saints' church. Miss Margaret Southwick was maid of honor, and George Morris was best man. Following the ceremony a wedding breakfast was held at the residence of the bride's mother.

ENGAGEMENTS

The engagement is announced of Miss Josephine Ogden, daughter of Mrs. Howard Newton Ogden of 5700 Kimbark avenue, to Lieut. Richard Hollman Atwood of Waterbury, Conn., grandson of W. S. Atwood. Lieut. Atwood is an instructor in air service station at Gerstner field.

From Detroit comes the announcement of the engagement of Miss Marion Metcalf, daughter of Mr. and Mrs. Charles H. Metcalf, to Lieut. William W. Lang, son of Prof. and Mrs. A. E. Lang of Chicago. Prof. Lang is a member of the faculty of the University of Chicago. Miss Metcalf, who is a graduate of Wellesley and of Northwestern university, has for the last two years been instructor in hygiene in the Evanston High school. Lieut. Lang was educated in England, and when the war broke out was preparing for Oxford. He served two years in the Royal flying corps and is now stationed in Toronto as instructor in the overseas Canadian officers' training corps.

Announcement is made by Mr. and Mrs. Abel Bernstein of 910 Margate terrace of the engagement of their daughter, Essie, to Milton Freud, son of Julius Freud of Detroit, Mich.

Mr. and Mrs. Willard C. Coe of 929 Airdrie place announce the engagement of their daughter, Catherine Caryl, to Kenneth Bradford Stiles, son of Mrs. Clarence M. Stiles of 5848 Kenmore avenue. Mr. Stiles is in the United States marine corps, now stationed at Quantico, Va.

Announcement is made of the engagement of Miss Minna Blumenthal, daughter of Dr. and Mrs. A. R. Blumenthal of 4637 Indiana avenue, to Max Koltinsky of Gary, Ind.

The engagement is announced of Miss Bessie Edith Smith, daughter of Mrs. Thomas Smith of 117 South Hamilton street, to Fred John Falkenberg, son of John Falkenberg of 7336 Lafayette avenue.

The engagement is announced of Miss Fannie F. Kaufman, daughter of Mr. and Mrs. Philip Kaufman of 917 South Bishop street, to Martin F. Cohn of Detroit.

Announcement is made by Mrs. Thomas A. Hendricks of 1422 Greenleaf street, Evanston, of the engagement of her daughter, Catherine Ruth, to Sergt. William Leahy, U. S. A., of Boston, Mass. No date has been set for the wedding.

Mr. and Mrs. E. W. Smith of Englewood announce the engagement of their daughter, Mildred V., to Walter A. Heeren of Washington, D. C.

Mr. and Mrs. Samuel Alexander of 866 East Fifty-sixth street announce the engagement of their daughter, Beatrice, to Henry Hershleder of Chicago.

Announcement is made by Mr. and Mrs. William Lees of 223 North Euclid avenue, Oak Park, of the engagement of their daughter, Mabel Isabel, to Dr. Lloyd V. Magoon of Chicago.

From California comes the announcement of the engagement of Miss Marion J. Rugg, daughter of Mr. and Mrs. A. W. Rugg of Los Angeles, formerly of Chicago, to Lieut. V. A. Wilkinson, son of W. A. Wilkinson. Lieut. Wilkinson is with the American expeditionary forces in France.

FUTURE EVENTS

Old Elm Golf club will be opened today for the first time to the public for the Red Cross tournament to be played by "Chick" Evans and Kenneth Edwards vs. Jock Hutchinson and James McDonald. Admission will be $5, and there will be no auction of the right to act as caddies for the players or of the golf balls used in the match. Seventeen well known Chicago women are on the woman's executive committee, and it is expected that there will be a record breaking crowd on the links.

Society at the South Shore Country club this week will be centered around the big trapshooting meets which are to continue until Saturday, beginning with the Red Cross shoot this morning. Wives and daughters of prominent trapshooters from all over the United States are here to watch the skill of the men, and many of the women will also compete. On Thursday afternoon a war savings stamp signed by President Wilson will be auctioned for the benefit of the orphans of the French aviators killed in the war. The governors of the club are on an island across the lake at George F. Getz's Lakewood farm near Holland, Mich. Those in the party are Everett C. Brown, John G. Campbell, Charles H. Fox, W. W. Harless, R. J. McLaughlin, Stacy C. Mosser, E. Warren Everett, L. B. Patterson, W. M. Wilson, H. W. Tobin, Edwin W. Sims, Charles H. Smalley, Robert B. Upham, and Carleton White.

Unit 397, I. C. T. C., Capt. Cross commanding, will hold a benefit performance Monday and Tuesday evenings at the Arena Polar grove. The proceeds will go to the uniform and equipment fund of the unit.

The Psi Omega fraternity will give a "loyalty" banquet tomorrow night at the Congress hotel at which a service flag with 1,007 stars will be [illegible].

PERSONALS.

The war garden party is the latest fun at White Sulphur Springs, W. Va. Last week Mrs. Thornton Lewis and Mrs. William Lewis gave one at their "Meadows." Miss Marion Strobel of Chicago was among the guests. Last week Burr McIntosh gave an entertainment at the Greenbrier for the benefit of the local canteen service. Mr. McIntosh, who has recently made a tour of the cantonments in the country, told of his experiences with the boys in camps.

The Greenbrier country horse show, which is to be given on Friday and Saturday at the "Meadows," will be one of the biggest events of the season. Mrs. Eugene Barnhart, formerly of Evanston, will have an entry at the show. Mrs. Barnhart has as her guest her mother, Mrs. V. F. Johnson of Evanston. Mrs. Charles M. Hewitt of Chicago is a recent arrival at the springs.

Mrs. Raymond C. Thorne has returned from New York, where she has been spending the last two months. Mr. Thorne, who is in air service and is stationed at Garden City, will be transferred to Texas soon, where Mrs. Thorne will join him.

[Continued on page six.]

Go to our store nearest your home and inspect our displays of beautiful home-furnishings.

Spiegel's

Your credit is your greatest asset. Use it to your advantage. Open an extended account.

SEMI-ANNUAL SALE OF OUR

MAIL ORDER DEPARTMENT
(SPIEGEL, MAY, STERN CO.)

DISCONTINUED PATTERNS

ON SALE AT ALL OUR FOUR CITY STORES

A quantity of ten, or even fifty, of any article is not sufficient to fill our Mail Order Department wants. We send out hundreds of thousands of catalogues.

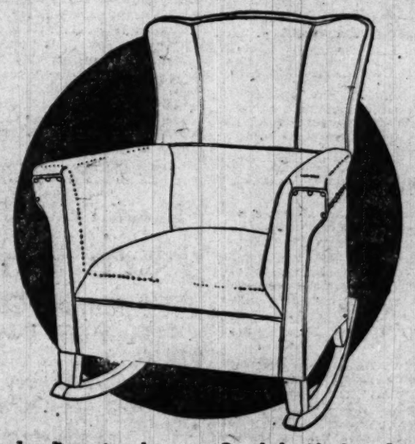
Our city stores buy all these small lots from our Mail Order Department at a price far less than actual cost. This furniture now on sale at prices that assure big savings.

Dressers, chiffoniers, beds, mattresses, dining tables, chairs, parlor suites, library tables, fancy rockers and rugs are bought in such a variety as to make it absolutely impossible to illustrate them.

Go to our store nearest your home and ask for our Mail Order Department specials. Each one is sharply reduced. There are hundreds from which to choose.

This high back all-over upholstered rocker is only one of our Mail-order specials. Rocker has deep spring seat, sweep arms, and covered with high grade brown imitation leather. This rocker specially priced

$10.95



In our display of mail-order rockers you can find many different styles from which to choose, ranging in price from $6.75 to $27.50. Of some patterns our stock is limited, so it is to your advantage to inspect our display at once.

So large is the variety of these mail-order discontinued patterns that you can find without difficulty such articles that you like suitable for every room in your home. From parlor to kitchen furniture there is a vast display and every article is marked at a sharp reduction.

No matter what your needs, you will save money. And remember, every article we sell is guaranteed to give satisfactory service.

Coupled with this sale of money-saving possibilities, you can take advantage of our extended account system which enables you to pay for your purchase in monthly remittances, over any extended time satisfactory to you.

You need not deprive yourself of ready money. Our reduced prices—our guarantee and no interest charge are other facts that add to your advantage.

New Downtown Store—
115 South Wabash Avenue
Near Monroe Street
OPEN Saturday Evening Only.

South Side Store—
Ashland Ave. and 48th Street
Northwest Corner
OPEN Thursday and Saturday Evenings.

OUR NEW STORE—115 SO. WABASH AVE.

WE TRUST THE PEOPLE
Spiegel's

Northwest Side Store—
2023-35 Milwaukee Avenue
Near Armitage
OPEN Thursday and Saturday Evenings.

South Chicago Store—
9133-35 Commercial Avenue
Near Ninety-first Street
OPEN Monday, Thursday and Saturday Evenings.

NEWS OF THE CHICAGO WOMEN'S CLUBS.

Social Service Committee Needs Men Volunteers

By Mrs. Dunlap Smith.

[Chairman of the Social Service Department of the Woman's Committee of the State Council of Defense.]

ALL elemental things, such as earthquakes, famine, fire, and war, make a direct appeal to the sympathies of mankind. Response is immediate; the present war has proved this a thousandfold. And while there has been this multitudinous response to the first demands of war and war relief there has come, too, the realization of the danger that the more prosaic forms of service here at home may be neglected.

In order to maintain as nearly as possible the ideal peace time standards, there has been formed in Illinois the department for social service of the State Council of Defense, which has made its chief work an effort to arouse people to the necessity of supporting home charities by publicity and propaganda, and to catch and steer some of this enthusiasm for service in the direction of home charities.

This department has its office at 120 West Adams street, and registers and classifies all volunteers who offer social service, and makes an effort to induce those who are untrained to take the course in social service in war time offered by the Chicago School of Civics and Philanthropy. As far as possible, our bureau tries to fill the needs of the various social service agencies of the city and vicinity which call for volunteer help. About seventy-five agencies have been served, and 1,218 volunteers have registered. Of these, many have given emergency service. We have found volunteers for 428 appeals, and have permanently placed 148 volunteers.

One of the great needs which the department has tried to fill is that for young men leaders for groups of boys. With the departure for war of most of the Boy Scout and boys' club leaders the settlement groups and other organizations have been left without directors, which, added to the effect of the excitement of war on younger boys, has greatly increased juvenile delinquency. This need we are devoting much time to filling at the present, and volunteers for the work are earnestly asked for.

We notice a great difference in the kind of service now offered from that volunteered in the beginning, when volunteers came in who apparently had no limits to their ability and enthusiasm, the talents offered ranging from cooking to vaudeville. One woman offered us a service of "village specialties." Another, perhaps the most versatile of all the volunteers entered in our card catalogue, offered to give one day a week or more to work as teacher, musician, telephone operator, or carpenter, with exceptional ability in speaking and reading English, Spanish, and Chinese, and in oil painting, knitting, framing pictures, sewing, and making out of contracts. As a rule now, however, the service offered is that of a thoroughgoing and practical kind.

The need of men volunteers has been so great that our office has tried to recruit men as well as women, and it has placed some successful men volunteers. One is directing the evening play hour with a group of boys at a settlement, and will form them into a club for the winter. Another is training a group in dramatics, and others are acting as investigators for the Juvenile Protective association.

In answer to a plea from the Chicago Nursery and Half Orphan asylum for some one who would make over and repair for the children their last year's dresses, we found that members of the Hyde Park Travel club would mend for this family of over 200 children.

To indicate the variety of service which our volunteers are ready to do: some carry patients in their motor cars to and from clinics, take nurses to calls, and carry children and old people on outings; there are many workers in recreational lines, teaching games and dancing, playing the piano, and amusing and reading to people; some teach, some instruct in cooking and sewing, teach occupational work to invalids and the blind, and some act as interpreters for foreign language speaking people.

Besides the volunteer bureau, there is another human form of service which has been rendered by the group service committee under Mrs. Arthur L. Farwell, providing occupation for many forlorn and neglected men and women in our county institutions. The group committee has, provided yarn for the old people to knit into socks, games for the children, and entertainments of various kinds. We offer and call for volunteers to teach useful occupations to the industrially crippled, blind, and maimed. There is just now in a county institution a boy of 17 years whose feet have been amputated, and while he is waiting for long months for artificial feet we are trying to find some one who will volunteer to teach him a trade.

Among those who have done excellent work in our department as volunteers are Mrs. Basil Ruysdael, Mrs. James Forstall, Miss Rose Wertheimer, Miss Emily Bissell, Mrs. Max Epstein, Miss Elizabeth Adsit, Miss Nan Gardner, Miss Margaret Bently, and Mrs. Julius S. Rosenfeld, who has organized the knitters at the asylum at Dunning.



Miss Bertha L. Iles is chairman and manager of the Drama League children's hour at the municipal pier on Monday, Wednesday, and Friday afternoons. She will have personal charge of all the work during August.

Mrs. Dunlap Smith, chairman of the social service department of the woman's committee of the State Council of Defense, is one of the large group of women of the city who devote much of their time as volunteers in the hive of industry at 120 West Adams street.

WOMEN IN WARTIME.

There will be an intensive drive this week at the food conservation bureau and demonstration, 28 South Wabash avenue, on canning, pickling, drying, and salting of vegetables. Government experts will be there to show how to do it. Before the regular daily lectures at 2 o'clock on Tuesday and Thursday afternoons a talk will be given by a food expert on "What the Food Administration Has Accomplished in a Year's Time." The following is the calendar for the week at the station:

Tomorrow, 11 a. m. and 2 p. m.—Mrs. Helen Ruggles "Sugarless Marmalades and Spiced Fruits." Miss Sarah Ormsby, states relations demonstrator, "Canning of Vegetables" [cold pack method].

Tuesday, 11 a. m., Miss Sarah Ormsby, states relations demonstrator, "Canning of Vegetables" [cold pack method]. 2 p. m., J. H. Frost, practical demonstration of drying fruits and vegetables—beans, peas, carrots, apples.

Wednesday, 11 a. m., Miss Mildred Taber, states relations demonstrator, "Balanced Meal for All Ages." 2 p. m., Miss Sarah Ormsby, states relations demonstrator, "Canning of Vegetables" [cold pack method].

Thursday, 11 a. m., Miss Ethel Lendrum, states relations demonstrator, "Wheat Substitutes—Peanut Butter Loaf, Rice, and Barley Muffins, Spoon Cornbread." 2 p. m., Miss Sarah Ormsby, states relations demonstrator, "Canning Vegetables" [cold pack method].

Friday, 11 a. m., Miss Elizabeth Mace, states relations demonstrator, "Salting, Pickling, and Drying." 2 p. m., Miss Sarah Ormsby, states relations demonstrator, "Canning of Vegetables" [cold pack method].

Saturday, all day, a states relations demonstrator will be at the bureau all day to answer all questions and discuss the cold pack method of canning, pickling, drying, and salting. A master baker will demonstrate the making of quick breads with wheat substitutes, yeast bread, with minimum amount of wheat and wheatless pastry.

The food committee of the Chicago Woman's Aid is conducting classes every Tuesday and Wednesday morning from 10 to 12 at Sinai center, 4622 Grand boulevard, in canning and drying of fruits and vegetables. The instrotor is sent by the National Council of Defense, and admission is free.

Based upon the results of British and French experience and as well upon the situation in this country in peace times, an outline has been made of reasonable standards for women workers on government contracts. These standards have the backing of the women in industry committee, Illinois division, National Council of Defense. They are backed by the National Women's Trade Union league, and as well by a wide public. They have received favorable attention from government officials in Washington.

They are tabulated as follows:

Wages for adult labor—1. The highest rate prevailing in the industry affected. 2. Equal pay for equal work. 3. Trade without wage standards to be handled by an adjustment committee. 4. Adjustment committee to handle all fair proportion to increasing cost of living.

The eight hour day. One day rest in seven. Prohibition of night work for women. Standards of sanitation and fire protection. Protection against overfatigue and industrial diseases. Prohibition of tenement house labor. Exemption from call into industry of women whose small children need their care. Exemption from call into industry of women two months before and after childbirth.

Mrs. Samuel T. Chase, chairman of the woman's committee of the salvage bureau, Chicago chapter, American Red Cross, announces a cartoon poster contest beginning tomorrow and continuing two weeks. Children must not be featured in the poster, because children have no part in the salvage campaign, only adults being permitted to collect waste material to sell to the junkmen in exchange for Red Cross salvage coupons.

The poster campaign was suggested by the winning slogan, "Junk will junk the kaiser," from the pen of Miss Mae Burns, 4247 West Congress street. Mrs. Chase has invited the coöperation of Miss Grace Heron, head of the artists' department of the Red Cross, and cartoons will be accepted at the headquarters, 704 Garland building, and passed upon by a committee selected from the leading cartoonists of the city. The ward chairmen and their precinct captain are working strenuously for the Red Cross honor banner to be presented by Marquis Eaton to the ward organization leading in the campaign for salvage pledges.

In addition, every ward organization going beyond its quota as assigned by Chicago chapter, will receive an "Over the Top" banner from the woman's committee. Serving on this committee are Mrs. Chase, chairman; Mrs. Lambert O. Wile, vice chairman; Mrs. Joseph G. Coleman, Mrs. Kellogg Fairbank, Mrs. Cyrus Hall McCormick, Mrs. James Keeley, Mrs. Robert Hall McCormick Jr., Mrs. William J. Chalmers, Mrs. Martin Kent Northam, Mrs. John F. Smulski, and others. For the best cartoon on the newly adopted slogan, the men's committee, of which George M. Ludlow is chairman, will present a trophy.

On Thursday of each week during the remainder of the summer little Jane Naugle will be in charge of a children's day grab bag at the Food for France shop, 29 South Wabash avenue. Thursday is Mrs. Archibald T. Naugle's special day at the shop, and she is assisted by her sister, Miss Nan Morier, in the tea room. Miss Jane and her friend, Betty Thornton, will also sell nosegays in the afternoon. Charles A. Stonehill Jr., in his khaki uniform, assists his mother on Mondays, and on Tuesdays Mrs. Joseph Harris' small daughter, Josephine, is candy maid. Walter Cummings Avery Jr. of Oak Park is the official bugler.

The Chicago Y. M. C. A. has made a plan for giving free outdoor lectures on civic and patriotic subjects in twelve of the recreation parks of the city, by which information on the necessity of making use of the products of the war gardens by pickling, drying, canning, and salting will be given out.

All Chicago recruiting stations for the national drive for enrollment of women in the United States student nurses' reserve will open in the city tomorrow. The following is a list of the ward headquarters and the women in charge: Mrs. L. L. Funk, Third ward, Forty-fourth street and Grand boulevard; Mrs. John O'Connor, Sixth ward, 918 East Fifty-fifth street; Mrs. Marshall Miller, Seventh ward, 1208 East Sixty-third street; Mrs. Ernest Ingram, Ninth ward, Kensington police station; Mrs. Sylvia Lawson, Fourteenth ward, 445 North Kedzie avenue; Mrs. Dorothy Kahn, Sinai center, Chicago Woman's Aid office; Miss Elizabeth Case, Twenty-first ward, 1130 North Clark street; Mrs. Margaret Taylor, Thirtieth ward, 5423 South Halsted street; Mrs. W. J. Roberts, Thirty-first ward, 5710 South Halsted street; Mrs. Waldeman Deazle, Thirty-second ward, Ogden park field house; Mrs. R. T. Rockefeller, Thirty-second ward, Hamilton park field house and Morgan Park Military academy, One Hundred and Eleventh street; Miss Amanda Selliken, Thirty-third ward, 2405 Fullerton avenue, and Mrs. L. S. Baker, Thirty-fourth ward, 3709 Ogden avenue.

The Illinois division of the committee for the relief of Belgian prisoners in Germany, of which Mrs. Samuel S. Hutchinson is chairman, has become a branch of the national allied relief committee, headquarters of which are in New York. The Illinois headquarters remain the same, however, room 452 First National Bank building, and Mrs. Hutchinson requests that all contributions from persons in this state should be made by check payable to Ralph Van Vechten, treasurer of the committee in Illinois, and sent to her at the Illinois headquarters.

Five thousand or more of the Belgians, those who made the first stand against the Hun in the early days of the war, are still held in German prison camps, and are dependent for their lives and their chances of returning to their homes after the war upon the contributions made through the relief committee, according to Mrs. Hutchinson. Eighteen dollars will care for one of these prisoners for six months, supplying him with much needed rations and giving him the encouragement of knowing that there are people interested in his welfare.

The food for the prisoners is sent via Holland, Mrs. Hutchinson states. She is in receipt of 300 postcards from the prisoners acknowledging the receipt of rations already sent. Among the Chicagoans who have adopted prisoners and to whom the cards are addressed are Henry J. Patten, Everett L. Millard, J. H. Hanson, and Mrs. J. D. Young.

Of all the states in the union except Iowa, Illinois is the slowest with regard to the registration of children's births. With a law requiring that all children born in the state be registered at the time of birth, the government has never been able to place Illinois in the birth registration area because she has fallen far below the requirements in this respect and the reports of births and deaths have been incomplete and inaccurate.

At the present time this is causing all sorts of trouble at the exemption boards. In many cases there is absolutely no way of proving the age of men called to the colors, the birth certificates not being available. The lack of certificates has also made it possible for unscrupulous parents and employers to exploit young children regardless of the child labor laws, and other legal complications concerning inheritance arise for the same cause.

In September Uncle Sam is to send men to Chicago to take another census of births and deaths in the state and before that time the members of the child welfare department of the woman's committee, Council of National Defense, are going to make a drive.

Mrs. Ira Couch Wood, chairman of of this department and director of the Elizabeth McCormick memorial fund, announced the plans for the drive. The first thing is to get a list of all the doctors and midwives in each ward of the city. This work will probably be done by some of the university students who are making a survey of the wards in connection with the woman's committee as part of their sociological study.

When the list is complete the women ward leaders will be asked to call upon these doctors and midwives and ask for a report of the births for April, May, and June. Doctors who charge 25 cents to register a baby's birth will be informed that the law says it must be done, fee or no fee.

[Continued on page six.]

Municipal Pier Is Playground for City Kids

THOUSANDS of children are having happy hours of recreation at the municipal pier auditorium each Monday, Wednesday, and Friday afternoon. At 1 o'clock the doors of the large auditorium are opened, and until 2 o'clock the children sing, under the leadership of Mrs. Grace Norbeck of the Civic Music association.

At 2 o'clock they disperse into groups, some of them rehearsing the play which will be presented the next week, some of them learning folk dances, and others gathering about an experienced story teller. Thus the afternoon is spent until 5 o'clock, when they are bundled safely off for home.

Each Wednesday there is an hour's program open to the public which includes the play which the children have prepared during the previous week, group and solo dancing, and chorus singing.

The two towers at the east end of the pier have been given to the Drama league for classrooms. A piano has been donated for each tower, and a talking machine has been loaned for the folk dancing classes. Well known story tellers give their services each week, and the dancing instructors are young women who have been active in playground and recreation work in the city.

Costumes for the plays are made in the auditorium during rehearsals in a portion which has been screened off and is equipped with sewing machines. The materials for the costumes are donated by the members of the Drama league, and a mothers' committee, composed of mothers of the Junior Drama league members, oversee the putting together of the costumes.

A costume design committee directed by Mrs. Harry Armstrong takes charge of the designing of the costumes and scenery for the plays.

The city street railway gives free street car tickets to the Junior Drama league committee, thus enabling hundreds of children to spend three afternoons each week at the pier. Frank I. Bennett, commissioner of public works, and Mrs. Lyman A. Walton, president of the Drama league, have made the children's work at the municipal pier a reality.

The work is under the supervision of the city's most skilled directors, and it fosters in a peculiarly potent manner the ideals of patriotism and democracy. It has been a definite help in checking juvenile delinquency which is a direct result of war conditions.

Miss Bertha L. Iles is chairman and manager of the children's hour at the municipal pier, and she will have personal charge of all the work during August.

CLUB NOTES

Chicago will be host to the members of the Catholic Press Association of the United States and Canada, which will hold its eighth annual convention in the Florentine room of the Congress hotel Thursday, Friday, and Saturday, Aug. 15, 16, and 17, closing with a program by Mme. Schuman-Heink on Sunday afternoon, Aug. 18, at Woods' theater.

Every department of a newspaper and the problems of editor and manager will be featured at all the sessions. The opening reception and welcome to the delegates on Thursday evening, Aug. 15, at the Congress, will be addressed by representatives of Chicago's daily newspapers. Some of the speakers and their topics are:

"The Vitalized Editorial," Arthur Brisbane of the Chicago Examiner.

"The Power of the Cartoon," John T. McCutcheon, Chicago Tribune.

"The Feature Article," Emerson Hough, novelist and story writer.

"Inside Facts About the Associated Press," Paul Cowles, superintendent of the central division of the Associated Press.

"The Telegraph and Cable Service," S. J. Duncan-Clark, Chicago Evening Post.

"Interviewing Prominent People," Magda West, Chicago Journal.

"Political News," Frank Armstrong, Chicago Daily Journal.

"Running Down a Rumor," Edward Mahoney, Chicago American.

Prince of Wales chapter, Daughters of the British Empire, will meet on Saturday at 2 p. m. in the War Relief shop, Stevens building.

Rehearsals have been in progress the last week for a benefit performance of "Ketcha-Koo," the musical extravaganza which the federated women's clubs of the Third congressional district are to produce at the Marlowe theater, Sixty-third street and Stewart avenue, on Aug. 21 and 22. The cast, which will include several hundred people, will be made up wholly of local talent supplied from the different clubs.

The benefit is being directed by the following general executive committee: Mrs. G. H. Nash, chairman, 7836 Eggleston avenue; Mrs. A. J. Fisher, publicity, 7157 Yale avenue; Mrs. R. A. Shagbard, finance, 7630 Union avenue; Mrs. R. J. McGill, advertising, 7015 Normal avenue; Mrs. D. E. Fairfield, talent, 622 West Seventy-second street; Mrs. G. M. Jones, costume, 7015 Normal boulevard; Mrs. H. N. Tolles, chaperon, 10661 Longwood drive.

The proceeds from the performance will be used to maintain a community housekeeper for the district.

A board meeting of the Martha Washington club will be held tomorrow in the home of Mrs. Frank Bruse, 941 Oakwood boulevard.

The Woman's Club of the Old People's Home at Forest Park will meet on Tuesday at 2:30 p. m. at the Lincoln park refectory.

A meeting of Rothschild & Co. Employés Social club will be held on Thursday evening in the new clubrooms, Lincoln hall, 19 West Adams street. An entertainment will follow a short business meeting. The evening program will be concluded with an outing in one of the city parks, guests leaving the clubrooms by automobiles.

The Adrian Educational club will have a picnic at Fox River Park, Ill., next Sunday at which there will be dancing, races, field sports, a popularity contest, and a dancing contest.

Extra and Regular Size Wash Skirts, $1.50

CHAS. A. STEVENS & BROS.
DAYLIGHT BASEMENT

Voile Waists, 75c
All $2.00 values
Mostly small sizes

A Noteworthy Offering—Beginning Monday Morning at 8:30 a. m.

1,000 New Figured Voile Wash Dresses

at the remarkably advantageous price of

Women's and Misses' Sizes **$4.75** *A wide variety of styles in all colors*



The manufacturer made a wonderful concession to us on these dresses, otherwise they would have cost you from $6.50 to $8.50. We now share this great advantage with our appreciative Daylight Basement patrons.

ALL THIS MERCHANDISE IS FRESH, CRISP, AND COMES IN MOST DESIRED STYLES.

A Splendid Line of
Silk Skirts at $6.75
Regular $12.50 and $15 Values



TO CLOSE OUT—
White Wash Skirts at $4.95
Formerly Sold at $6.95
Materials are Linen and Imported Gabardine.

Petticoats $1.00



$1.00
Nainsook, Emb. Ruffle

One Special Lot of Petticoats
in Tub Silk, Fine Cambric and Sateen, with lace ruffles and deep embroidered flounce, **$2.95**

Economically Priced Undergarment Set



$1.95
Env. Chemise; Pink Batiste, Crepe de Chine Top with Lace Trim

$2.95
Night Gown; Pink Batiste, Crepe de Chine Top with Lace Trim

DO NOT FAIL TO TAKE ADVANTAGE OF
OUR AUGUST DISCOUNT SALE of FURS in the Daylight Basement

Revell & Co.

Lace Curtain Bargains

Annual Clearance of Odd Lots
One Pair, Two Pair and Single Panels

50c ON THE $1 TOMORROW



Fine Lace Curtains are becoming very scarce. The industry has practically been suspended in France and Switzerland, where all the beautiful curtains were made. The finer domestic qualities are also becoming very scarce on account of the high cost of raw materials, labor conditions, etc., on account of the great war.

Regardless of all these conditions we, as usual, will offer to our patrons our accumulation of all odd lots at one-half the regular prices tomorrow.

NOTICE—All odd lots include the sample curtains. Some of them are slightly soiled or imperfect. They are all priced accordingly and cannot be exchanged or returned. On sale tomorrow morning. No mail orders accepted.

Adams St. **Alexander H. Revell & Co.** *Wabash Av.*

NEWS OF THE CHICAGO WOMEN'S CLUBS

[Continued from page five.]

The following nurses have been assigned to duty by the surgeon general: Anna Henneberry, Leona E. Kraus, Clara E. Schuenke, Katherine Babcock, Anna F. Tighe, Beda M. Bergstrom, Margaret Mahoney, Irene M. Thulin, Johanna MacNamara, Eva B. Stoner, Annie C. Ahlstrand, Augusta M. Steidel, Hilda J. Swanson, Edyth L. Hansman, and Sophia K. Larson.

Mrs. Edward W. Bemis, chairman of the Americanization committee of the State Council of Defense, is spending the month of August in New York City. Mrs. Russell H. Opdyke is taking her place on the committee. Dr. Caroline Hedger, who is in charge of the Institution on Americanization, will open her course of instruction on Aug. 19 for two weeks.

The subjects of all civil service examinations and the days on which they are to be given will be posted this week on the bulletin board of the committee on courses of instruction of the woman's committee of the State Council of Defense, sixth floor, 120 West Adams street.

The women and children in industry committee of the woman's committee of the State Council of Defense announces a course of ten talks to be given at the Woman's City club by Miss Alice Henry of the National Woman's Trade Union league. The course will be called "Pressing Problems of Today." The talks will be given tomorrow, Tuesday, Wednesday, Thursday, and Friday of this week at 10 a. m. and on the same days and hour of next week.

The Abraham Lincoln W. R. C. will give a card party in Rothschild's tearoom on Wednesday for its knitting wool fund.

The women at Lake Geneva will give a series of bridge parties during August, to take place on each Thursday of the month at the Lake Geneva Country club. Holiday home, the pet charity of the Chicagoans at Lake Geneva, will be the beneficiary.

The fee for the series of four parties is to be $10 and Mrs. George G. Parker is chairman of the affair. They are called knitting and bridge parties, as those who do not play may sit and knit on the spacious porch of the clubhouse.

Among those interested in instituting this benefit are Mrs. George G. Parker, Mrs. William Wrigley Jr., Mrs. John J. Mitchell, Mrs. Daniel Peterkin, Mrs. Tracy C. Drake, Mrs. Francis T. A. Junkin, Mrs. Seymour Morris, Mrs. E. H. Boisot, Mrs. Edwin A. Potter.

Private tutors in bacteriology and topographical drafting are wanted by the committee on women and children in industry, a branch of the woman's committee of the State Council of Defense, to give instruction to girls who are about to take civil service examinations. Mrs. W. S. Hefferan, chairman of the committee, will receive applications at 120 West Adams street.

Kenilworth, with a population of only 927, has been for the last six or seven weeks entertaining 50 or 60 men in uniform on Saturdays and Sundays. The entertainment has been informal and for the most part in the homes, but its increasing popularity has resulted in the forming of a hospitality committee in coöperation with war camp community service. Mrs. Charles Ware is chairman and Miss Dorothy Sears vice chairman.

Percy Hammond, Ashton Stevens, Amy Leslie, Charles Collins, and O. L. Hall have been chosen to pick the prize winning lines which have been sent in for the slogan contest of the Red Cross salvage campaign. The prize is a silk American flag given by Mrs. Samuel T. Chase.

SOCIETY

[Continued from page four.]

Mrs. Norman W. Harris, who is seldom without one or more of her grandchildren while she is at her Lake Geneva residence, is now entertaining Norman W. Harris II., the small son of Mr. and Mrs. Hayden Harris. Hayden Harris has enlisted and is now stationed at Fort Monroe. Mrs. Harris' younger son, Lieut. Stanley Harris, is in France. Mr. and Mrs. Maddon McLean, daughter and son-in-law of Mrs. Harris, with their family, of Evanston, will go soon to visit Mrs. Harris.

Mr. and Mrs. Ross J. Beatty and family of Highland Park this week are motoring to North Lake, Wis., where tney will spend the month of August.

Mr. and Mrs. Ferdinandi Anguerra will leave this week for Rex Terrace, Rapid City, Mich., where they will spend the month.

Mr. and Mrs. Alvin H. Sanders are spending the summer at their Midlothian Country club cottage.

Chicagoans at Petoskey include Mr. and Mrs. Dana Baer, who are the guests of Mrs. Baer's parents, Mr. and Mrs. H. L. Welling; Mrs. O. H. Patterson Jr., C. A. Patterson and M. M. Patterson, Mrs. F. L. Johnstone, Mr. and Mrs. J. B. McHugh, Miss Catherine Barrett, Miss Margaret L. Gibbons, and Miss Helen Dorothy Keene.

Some of those who are daily seen on the links of the Wequetonsing Golf club are Mrs. F. B. Davis of Evanston, F. E. Doughertyof Evanston, William O. Logan of Chicago, Miss Louis Searles of Evanston, George B. Dyche of Wheaton, W. C. Cummins and Miss Cummins of Chicago, and John Syme of Winnetka.

Mrs. Gustav Bauerman of Chicago is at her summer home at West Wequetonsing.

Mrs. J. C. Barnes of 6 East Scott street and her daughter, Margaret, have just returned from a month's visit to the H. F. Bar ranch, Buffalo, Wyo.

The two events which are interesting Chicagoans at Charlevoix, Mich., just now are the society horse show, which will open on Saturday, and the series of tennis tournaments being arranged by Douglas Hilton of Chicago.

Mrs. John Maloney and family of Chicago have gone to Beaver Island for several weeks' stay after having made a short visit to Charlevoix. Mrs. Trigg Waller and her daughter, Miss Mary Waller, and Mr. and Mrs. Henry Rang of Chicago have gone to Charlevoix. Other Chicagoans at Charlevoix include Mr. and Mrs. J. B. McHugh, Mr. and Mrs. Louis Becker, H. L. Ebersold, Mrs. M. Hirsch, Miss Ruth and Miss Louis Hirsch.

Mr. and Mrs. Frank Sherwin of Chicago have arrived at Topinabee in northern Michigan in their yacht Lorraine. They, with Mr. and Mrs. H. L. Frazier, are the guests of Mrs. W. J. Van Dusen.

Miss Georgina Bremer of Chicago has gone to Point Aux Pines in the straits of Mackinac for the rest of the summer.

The Country club at Walloon lake, in northern Michigan, opened on Thursday evening with a dinner which every member attended. Chicagoans present included E. P. Cockrell and family, John Sheas and family, W. C. Stone and family, and W. Norris and family. Golf tournaments, dinners, and a corn roast are planned for the near future.

Miss Leah Danits of 3136 Flournoy street will leave on Saturday on a trip up the St. Lawrence river to the coast and will stop at the Thousand Islands, Montreal, and Quebec. She will return to Chicago about Sept. 1.

Our Basement BOSTON STORE

STATE MADISON AND DEARBORN STS.

Women's Suits

Here is an opportunity for every women to buy a suit now for early fall wear, as, considering the advanced prices of materials, such suits are not likely to be duplicated again this year at such remarkably low prices;

they're made of serges and shepherd checks, tailored and braided models,

coats lined throughout, plain tailored skirts, worth fully $6.98, special for Monday at 3.93



Dresses for women, made of silk crepe de chines and silk taffetas with white georgette collars and vests, many have pockets, in navy, cadet, green and black, values to $9, at 4.93

Table Cloths $1.69 bleached damask table cloths, 64x64 inches, hemmed, floral designs, at only..... 1.17

Towels Unbleached Turkish towels, 20x46 inches, heavy double thread, splendid 39c values, tomorrow at only 29c

Boys' Clothing

Washable pants for boys, made of moleskin, beach cloth and crash, light and dark shades, sizes 6 to 16 years; well worth 85c; special for tomorrow at 57c

Blue denim overalls for young men, with double knees, sizes 30 and 32, good $1.29 values, Monday at only..... 83c

Boys' 85c overalls, made of heavy blue ginghams and cheviots, trimmed in white, sizes 3 to 7 years, Monday at... 57c

Underwear Women's 15c low neck, sleeveless cotton vests, at 10c; infants' merino high neck and long sleeve vests, 39c values; special for Monday at 29c

Notions Novelty wash braid, 3, 4 and 6 yard pieces, at 1½c; Ironing wax, wood handles, doz. cakes, 3c; King's spool cotton, the spool.... 2c

Novelty Silks

36-inch silk mixed tussah foulards, all the latest and popular colors, pretty printed designs and floral pattern for dress purposes, splendid wearing, heavy qualities, Monday at, yard..... 67c

Novelty silk satins, taffetas, pongees, printed foulards and striped satins, not in all colors, but a good assortment for dresses, waists, etc., values to $1.50, two special lots for tomorrow, at, yard, 93c and..... 77c

For Children Children's $1 plaid gingham dresses, with pockets and yoke trim'd with white piping, sizes 6 to 6 yrs., at..... 77c

For Women White petticoats for women, with embroidery ruffle, at only 77c; Muslin night gowns, yoke embroidery trimmed, worth $1.50, special..... 1.24

Canvas Footw'r

Women's canvas shoes and oxfords in a variety of styles; they're made of Sea Island duck

in white, black, gray and brown, high and low heels and English sports styles



with ball straps, some have rubber heels attached, sizes 2½ to 7, but not in all styles, values to $3.00, special at 1.67

WIEBOLDT'S

MILWAUKEE AVE. AT PAULINA ST. 36th Year LINCOLN, SCHOOL AND ASHLAND

The entire People's Store Stock on sale at both our stores Monday, August 5th. All S. & H. Green Stamp Books redeemed in our S. & H. premium parlor.



WIEBOLDT'S

MILWAUKEE AVE. AT PAULINA ST. 36th Year LINCOLN, SCHOOL AND ASHLAND

The People's Store was conducted by Radzinski Bros. and was well known on the Northwest side. Their entire stock was sold to us. Come—you in this harvest of bargains on Monday.

PEOPLE'S STORE STOCK

2329-31 Milwaukee Ave. ON SALE MONDAY, AUGUST 5TH

AT ABOUT 60c ON THE $

TO EVERY MAN AND WOMAN GOING SHOPPING MONDAY

—think twice before you part with your money. Investigate, compare, remember, that during this great People's Store Sale we can save our customers thousands of dollars daily. Be wise—save all you can by concentrating your shopping at this sale. An hour of your Monday's time spent here may save you a few days' earnings. WE GIVE DOUBLE S. & H. GREEN STAMPS UNTIL NOON. No Mail or Phone Orders.

Please Carry Small Parcels with You—Only One Delivery a Day.

People's Store Stock of BOYS' WEAR

Boys' Shirts, assorted styles, small lots, neckband collars attached and sport, sizes 12 to 14 neckband, 75c to 1.50 values, while the lot lasts at 59c

Boys' Wash Suits, assorted colors, Tommy Tucker, sizes 3 to 8 years, at 39c

Boys' odd Bloomer Pants, 4 to 11 years, assorted patterns, not enough to last all day; on sale at 29c

R. M. C. COTTON

Genuine R. M. C. Mercerized Crochet Cotton in white or ecru color, 5 balls limit, at Ball, 6c



People's Store Stock of Underwear and Furnishings

Men's Lisle Suspenders, made of extra fine quality webbing. Now is your chance to get suspenders at 18c

Men's Soft Shirts, neckband style, made of fast color percale, guaranteed perfect fitting and fast color, a well made shirt, at 57c

Men's genuine blue Amoskeag Work Shirts, cut large and roomy; sizes 14 to 17; worth 1.25, broken lots at 77c

Women's extra sizes Straight Vests, sold regularly at 35c, our special price, 18c

Women's Union Suits, umbrella style or tight knee, a fine ribbed garment, sold regularly by them at 59c; at, special, our price, 33c

Women's Umbrella Style Drawers, fine knitted, full size, at 29c

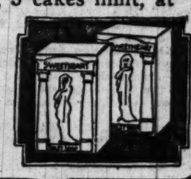
Children's Knit Pants, umbrella style, with lace edge, 30c value, our price, 15c

Broken lot of Men's Union Suits from People's Store, all perfect fitting suits, sold reg. for 1.00, 1.25 and 1.50, pick them out at, our special price, 69c



SWEETHEART SOAP

Sold regularly at 7c a cake, Monday, 3 cakes limit, at Cake, 4c



People's Store Stock of BEDDING

White Sheeting, 2¼ yds. wide, heavy round thread, full pieces, Monday at 55c

Pillow Cases, made of heavy sheeting, size 45x36, at 25c

Seamless Bedsheets, size 81x90, made of heavy sheetings, mill seconds, at 1.39

Satin Bedspreads, scalloped, hemmed or fringed, large selection of patterns, at, each, 2.66



People's Store Stock of Gloves and Hosiery

Women's Black Cotton Seamless Hose, double heel and toe; their price 20c; our price, pair, 10c

Men's Black Cotton Seamless Hose, double heel and toe, pair, 10c

One lot of Women's Black Silk Fiber and White Silk Lisle Seamless Hose; their price 35c; while they last, our price, the pair, 15c

Women's Assorted Colored Lisle Gloves, 2-clasp; odds and ends; regular 59c value, pair, 29c

One lot of Women's Short and Long Silk Gloves; odds and ends; while they last, pair, 39c

Cigars

Glass Cigar and Tobacco Jars; 35c value at, each, 10c

Whip Smoking Tobacco, 15c can, at five for 50c

Stanwick Club Cigars, 6c size; $3 box of 50 for 1.50

Summer Furniture

1.25 Canvas Steamer Chair, with adjustable back; while they last, now at 69c

$2 Folding Lawn Benches, painted and varnished; priced at 1.29

2.75 Pioneer Express Wagon, size 12x24 ins., now at 1.59

People's Store Stock of Apparel Accessories

Women's Organdy Collars, slightly soiled; regular 25c value, at 5c

800 dozen Women's One Corner Embroidered Handkerchiefs, each, 5c

1 lot of Ribbon, plain and fancy, the yard, 9c

1,500 yds. Embroidery Flouncing, 18-in. wide, nice patterns, yard, 12½c

Women's Hand Bags, Back and Top Strap Purses, large and small sizes; regular 65c value, at 39c



People's Store Stock of Notions

Pin-On Supporters, for boys and girls, in various colors and sizes; some worth to 19c, pr., 10c

Sunshine White Kid Cleaner and many other well known 25c brands, the bottle, 12½c

Shears and Scissors, nickel plated, asstd. sizes; 59c val., pr., 39c

Rick-Rack or Wave Braid, asstd. widths; best 10c seller, bolt, 5c

TOILET PAPER

Manila crepe perforated sheets,



reg. 5c roll, 10 rolls limit, at a Roll, 2½C

People's Store Stock of GAS FIXTURES



30c Lindsay Tungsten Inverted Gas Mantles, triple weave, highest quality, exceptionally strong and durable, while they last at, each, 15c

65c Inverted Gas Lights, consisting of half frosted globe, heavy brass spring burner, and good quality gas mantle, special for this sale at 45c

Laundry Soap

Wrisley's Old Country Laundry Soap, 6 bars limit, Bar, 4¾C



People's Store Stock of WASH GOODS

White Shaker Flannel, 27 ins. wide, heavy napped on both sides, at 25c

White Chiffon Voile, 40 ins. wide, mill lengths, fine taped border, yard, 19c

Satin striped Madras Shirting, 36 ins. —good selection of fancy stripes, yard, 25c

White Longcloth, 36 ins. wide, fine chamois finish, free from dressing, yard, 25c

People's Store Stock of Draperies

Curved End Extension Curtain Rods, brass finish; size 30 inches; extend to 50 inches; have solid end, curved bracket; their price 29c, our price, 14½c

Fancy Lace Curtain Scrim, small allover figure, 34-in. wide, full bolts, fine grade; their price 29c; our price, yard, 15c

Assorted fine lot Cable Net and Filet Net Curtains, 2½ and 3 yards long, choice of patterns, white and ivory; their price up to 2.95; our price while lot lasts, pair, 1.39

People's Store Stock of SHOES AND OXFORDS



Women's Shoes in patent and dull leathers, Havana brown, with cloth top to match, lace and button styles, $3 to $5 values, pair, 1.98 and 2.98

Women's Pumps and Oxfords, in patent and dull kid, gray and brown kid, French and low heels, hand turned soles, 5.00 value, special, pr., 2.98

Women's White Canvas Pumps and Sport Oxfords, high and low heels, made of Sea Island cloth, leather and rubber heels; 2.00 and 3.00 values, at, the pair, 1.19

Boys' Shoes, in dull calf, button, blucher and lace styles, English toes and broad toes, all leather soles and heels; 2.50 to 3.50 values, specially priced at, the pair, 1.98

Misses' and Children's Patent and Dull Leather Mary Janes, ankle strap, solid leather soles and heels, $2 to $3 values, pair, 98c and 1.49

Women's Oxfords and Pumps, in patent and dull leather, broken sizes, not all sizes, formerly sold up to 3.50 a pair, at, the pair 89c

People's Store Stock of CORSETS, ETC.



Women's Corsets, worth up to 2.00 priced for this sale at $1

Women's Brassieres, worth up to $1, on sale Monday at 50c

Women's Silk Corset Covers, worth up to $1 at 50c

Women's Muslin Petticoats, worth up to 1.25 at 63c

Women's Muslin Corset Covers, worth up to 59c at 29c

Women's Shirtwaists, worth $1, priced for Monday at 50c

Infants' White Dresses, worth 1.25, now on sale at 63c

People's Store Stock of Dress Goods

Crepe de Chine, 40 in. wide; comes in all the leading shades; very firm and drapy; People's Store price 1.75; our price, the yard, 1.19

White Washable Satin, 36 in. wide; fine chamois finish; their price 1.98; our price, yard, 1.25

All Wool Poplin, 44 in. wide; sponged and shrunk; all shades; their price 2.50; our price, yard, 1.55

Genuine Sunburst Silk Satin, 36 in. wide; all shades; their price 75c; our price, yard, 49c

SHOE POLISH

2 in 1 or Shinola Shoe Polish, in black, brown or white, 2 boxes to a customer,



Per Box, 7c

People's Store Stock of DRESSES AND SKIRTS

Women's fine Voile Dresses, figured, striped and plain white, neatly trimmed, for all kinds of street and outing wear, very becoming styles, all sizes and colors; their price, 6.00; ours, 2.99



Women's real fine Organdy and fancy Voile Dresses for street wear, trimmed with silk and fancy laces, nobbiest of styles, all sizes; their price, $15; our special price for Monday, 7.49



Women's and Misses' Wash Skirts, made of plain white, figured and striped gabardine, button trimmed, pockets and separate belts; their price, 4.00; our price, 1.99

Women's and Misses' Silk Taffeta and Silk Poplin Dresses, embroidered and high waisted effects, neatly trimmed, tan, gray, old rose and navy or black; their price, 12.00; our special price, 5.99

People's Store Stock of House Furnishings



Wood Coat Hangers, round or square, 8 limit, 4 for 10c

Painters' Extension Ladders, pine sides, maple rungs, any size from 20 to 30 ft., at, per foot, 20c

11-in. Clothes Wringer, wood frame, guaranteed 1 year, complete with top screws, 3.29

Electric Flat Iron, nickel plated; weighs 6 lbs.; complete with 6-ft. cord; guaranteed 4.00 value, at 2.69

Galvanized Wash Tub, stationary handles, extra large size; 2.50 kind, at 1.79

Yellow Mixing Bowls, 7, 9, 11-in.; 3 to a set; sold in sets only, per set, 49c



Rag Rugs

5.3x12.6 and 5.3x8.6 size, extra heavy Chinese Straw Matting Rope Weave Porch Rugs, brown and tan color, reversible patterns; their price 6.50; our price, this sale, 3.25

25x180 size extra heavy quality Rag Rugs, suitable for bedroom, hall or kitchen runners, assorted mix colors; their price 2.98; our price, Monday, 1.48



3½ gal. Garbage Pail, galvanized iron, tight fitting cover, 2 limit, at 59c



Root Beer Bottles, clear white glass, patent rubber stopper; 1 qt. size, dozen, 75c; 1 pt. size, dozen, 65c

Mason Jar Caps, zinc porcelain lined, each, 2½c

Mason Jar Rubbers, all clean, new stock, 1 dozen in a package for 5c

Steel Fruit Jar Wrench, adjustable to any jar, at 10c

High Grade Paring Knives, asstd. blades; 20c value, at 9c

Assorted lot of Bathroom Fixtures, nickel plated; consist of towel bars, mat holders, paper holders and others; choice of any item at 10c

6-lb. Aluminum Sharpening Stones —good for all kinds of knives, Monday at 12c

BOYS' SPORT BLOUSES



Boys' Sport Blouses in assorted colors, sizes 6 to 12 years, only a limited quantity, while they last, at 19c

Sunbrite Cleanser

Sunbrite Scouring Powder, special. 4 cans limit, can, 2¾c



People's Store Stock of Drugs & Toilet Needs

30c Speedway Liniment at 14c

35c West Baden Spring Water, 19c

50c Vola Liquid Shampoo at 29c

1.20 Hay's Hair Health at 59c

50c Etanic at 24c

6c Petroleum Jelly, 3c

12c Everybody's Hand Soap, put up in tin boxes, at two for 15c

Ivory pieces, values up to 5.00, at 50%.

We Have Added Many of Our Own Choice Lots to the People's Store Stock of PROVISIONS

So as to give customers greater variety to choose from.

Choice Small California Prunes, pound, 8½c

Eggs, select country candied stock, dozen, 43c

Butter, finest Elgin creamery, the pound, 48c

Downey's Delight or Premium Butterine, lb., 33c

New Century Lye Hominy, per can, 12½c

Monarch Brand California Yellow Cling Peaches, the can, 28c

Smilax Brand Solid Pack Sauer Kraut, can, 15c

Morning Glory Brand Black Cherries, can, 25c

Cabbage, selected home grown, solid head, Monday, 4½c

Baker's Highest Grade Breakfast Cocoa —one-half pound can, 20c

Sandwichola, zestful sandwich filler, jar, 15c

Fancy White River Head Rice, pound, 12c

Snider's Pure Tomato Soup, tall can, 15c

Aristo Brand Fancy Kidney Beans, can, 15c

Energy, the modern washing tablets, pkg., 12½c

A B Liquid Stove Polish, the bottle, 6½c

Del Monte California Ripe Olives, can, 10c

Knott's Worcestershire Table Sauce, can, 10c

Pure White Distilled Vinegar, the jug, 25c

Fresh Roasted Golden Santos Coffee, lb., 21c

Choicest Ceylon or Basket Fired Japan Tea, lb., 45c

Fresh Baked Rye Bread, the loaf, 8½c

Graham or Oatmeal Crackers, the pound, 14½c

Dundee Brand Evaporated Milk, can, 12½c

Great Central Brand Pure Baking Powder, half-pound can, 8c

New Century Choice Red Salmon, can, 29c

Finest Norway Style Fat Herring, large fish, ea., 7½c

Pompeian Salad or Russian Dressing, the bottle, Mon. at 23c

Fresh Cut Beef or Lamb Stew or Chopped Meat, pound, 18½c

Flank Steak, lb., 25¾c

Select No. 1 Sugar Cured Picnic Hams, the pound at 22¾c

St. Julien New Orleans Molasses, can, 12c

Hetzel's Holly Brand Breakfast Bacon, lb., 43c

10,000 Ears Sweet Corn, very best obtainable, each, 2c

Lemons, paper thin skin California jumbos, doz., 29c

Beets and Carrots, fresh stock, 1½c bunch,

Figs, Spanish cooking and eating fruit, lb., 17c

Apples, high grade Transparents at 5 lbs., 23c; lb., 7c

Paints, Etc.

Ready Mixed Paint in ½ pint and pint cans, 20c; half pint, 10c; pint, 15c

Large House Sponges 10c

LDT'S
LINCOLN, SCHOOL
AND ASHLAND
ected by Radzinski Bros.
well known on the North-
side. Their entire stock
was sold to us. Come—reap
in this harvest of bar-
gains on Monday.
OLDT'S
STORE
K
$
ave our
's time
Orders.
e's Store Stock of
BEDDING
heeting, 2¼ yds. wide, heavy
ad, full pieces, Mon- 55c
ases, made of heavy
ize 45x36, at 25c
Bedsheets, size 81x90, made
heetings, mill sec- 1.39
dspreads, scalloped, hemmed
large selection of
t, each, 2.66
re Stock of
ories
ty 5c
5c
the 9c
12½c
Top Strap
39c
e's Store Stock of
ASH GOODS
haker Flannel, 27 ins. wide,
ped on both sides, 25c
Chiffon Voile, 40 ins. wide,
s, fine taped border, 19c
ped Madras Shirting, 36 ins.
lection of fancy
rd, 25c
ongcloth, 36 ins. wide, fine
nish, free from
ard, 25c
k of
TC.
priced $1
n, on 50c
h up 50c
up to 63c
th up 29c
riced 50c
now 63c
e Store
k of-
& Toilet Needs
d way
14c
Baden
9c
Liquid
29c
Hair
59c
50c Eta-
onic at 24c
6c Petrole-
um Jelly, 3c
12c Everybody's
Hand Soap, put up
in tin boxes,
at two
for 15c
Ivory pieces, val-
ues up to 5.00, at
50%.
rn Choice Lots
S
So as to give cus-
tomers greater vari-
ety to choose from.
Rye
3½c
atmeal
14c
Evap-
2½c
Brand
owder,
8c
Choice
29c
Style
½c
d or
asing,
3c
f or
Chop-
½c
¾c
ugar
ns,
¾c,
St. Julien New Or-
leans Molass-
es, can, 12c
Hetzel's Holly Brand
Breakfast
Bacon, lb., 43c
10,000 Ears Sweet
Corn, very best
obtainable, each, 2c
Lemons, paper thin
skin California
jumbos, doz., 29c
Beets and Carrots,
fresh stock,
bunch, 1½c
Figs, Spanish cook-
ing and eating
fruit, lb., 17c
Apples, high grade
Transparents at
5 lbs., 35c; lb., 7c
Paints, Etc.
Ready Mixed
Paint in ½ pint
and pint cans, pint,
20c; half
pint, 10c
Large House
Sponges
at: 10c

PART 8
Churches 2.
Editorials 4. Almanack 5.
Special Articles 5.
Automobiles 6, 7.

EDITORIALS—AUTOMOBILES

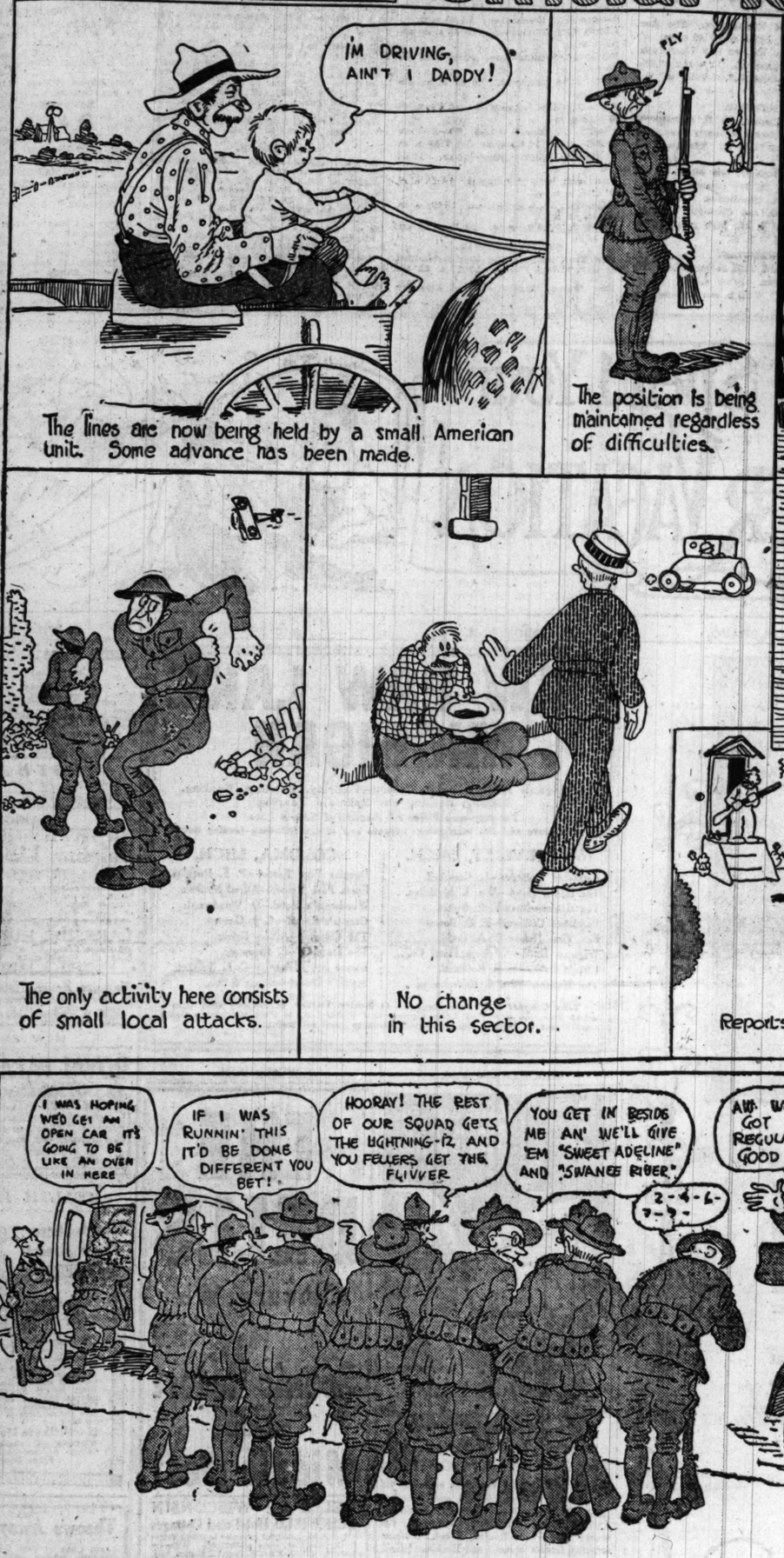
The Chicago Sunday Tribune.

THE WORLD'S GREATEST NEWSPAPER

Every Little Dime Saved Is a Stitch in Time

AUGUST 4, 1918.

The Rectangle — Official Reports from All Fronts.



News of the Religious World

Insure Welfare of Everybody by Church Census

By the Rev. W. B. Norton.

LOOKING after the last man, woman, and child is the plan of the Austin Federation of Churches, which is conducting a religious census of the community.

There are fifteen churches of various denominations in the plan, and the work will be tabulated and kept on file in the Austin Young Men's Christian association for the purpose of convenience and for the sake of giving all pastors an equal opportunity to have access to the file.

The plan calls for a complete survey of the membership and church preference of all families and individuals. Where membership or a church preference is indicated, the card used by the census taker is turned over to the pastor of the church indicated. Where no preference is indicated, the card is given to the pastor whose location seems most favorable to his giving the individual or family the proper attention.

The new feature is that the plan will not be considered as having been carried out when the pastor first receiving the card has called on the persons named. It will be considered complete only when the person or persons have been established in at least friendly relations with some church.

After a pastor has had three months in which to offer the service of his church, and the person or family sought does not respond to the invitation, the name or names are turned over to some other pastor, who assumes pastoral oversight for three months. It is the belief of the pastors of the federation that every family in a community ought to have some church in which they will feel especially interested, and which will feel interested in them, or, in case no such relationship can be established, that the fault will not lie with the pastors or churches. The Rev. Robert H. Beattie, pastor of the Austin Presbyterian church, is president of the federation.

The question of the merger of the membership of the Sixth Presbyterian church, Vincennes avenue and Thirty-sixth street, of which the Rev. R. R. Bigger is pastor, with the First Presbyterian church, Forty-first street and Grand boulevard, of which the Rev. W. C. Covert is pastor, is under consideration. The increase of the Negro population in the neighborhood of the Sixth church is said to be responsible for the proposed change.

Those who favor the union of the two churches cite the example of the merger of the Central Park and Eighth Presbyterian churches, the plans for the merger of the Jefferson Park and the Third Presbyterian churches, the merger of the Plymouth Congregational and the Kenwood Evangelical churches, the turning over to the Negroes of the First Baptist and the South Park Methodist Episcopal churches, both of them fine buildings once housing flourishing white congregations, and several other church adjustments of a similar character. The Sixth Presbyterian church is still a vigorous church and may decide to remain in its present field.

The Rev. E. F. Williams, who celebrated his eighty-sixth birthday on July 22, will supply the pulpit of the Wellington Avenue Cong. egational church, Wellington avenue and Broadway, during August. Dr. Williams, who performed a similar service for the church last year, is pastor emeritus of the Wellington Avenue church.

A committee has been elected by the Second Congregational church, Oak Park, to secure a pastor as successor to the Rev. Noble S. Elderkin, who was forced to resign because of his anti-war beliefs. P. D. Konold, Sidney Paxton, and W. E. Longley are three of the ten members who compose the committee. Ministers who will supply the pulpit are: Today, the Rev. H. H. Walker; Aug. 11, the Rev. Ozora S. Davis; Aug. 18, the Rev. H. T. Sell, Kenosha, Wis.; Aug. 25, the Rev. H. H. Walker.

The Evanston Christian church, the Rev. O. F. Jordan, pastor, expects to erect a $50,000 church building, but have decided to wait until the end of the war before beginning active operations.

The First Presbyterian church, of Ottumwa, Ia., is planning to build after the war, and for that purpose is raising its subscription of $100,000 in Liberty bonds and thrift stamps.

The Prospect avenue Methodist Episcopal church, the Rev. Clarence Miller, pastor, has expended $850 in decorating.

The La Salle Avenue Baptist church is sending its quota of children for outings to Harbert, Mich., where cottages have been placed at the disposal of the church. The daily vacation Bible school at the La Salle Avenue church has an average attendance of over 100, double that of last year.

Every Church of the Disciples denomination in Illinois is requested to send the number of men enlisted in the army or navy from the church to the Rev. H. H. Peters, state secretary, Bloomington. A service flag will be raised at the Disciples' state convention, which will be held in Eureka Sept. 2-5. The flag raising will be held in connection with a patriotic service Sept. 5.

The Rev. Ernest M. Stires, rector of St. Thomas' Protestant Episcopal church, New York, will go to France under the auspices of the Y. M. C. A. Dr. Stires was formerly rector of Grace church, Chicago.

The national committee of the churches and moral aims of the war announces that the Rt. Rev. Charles Gore, bishop of Oxford, England, and the Rev. Arthur T. Guttery, president of the Primitive Methodist conference, will visit the United States in September and address various gatherings of ministers and laymen.

The Rev. Edwin W. Todd, rector of the Trinity Protestant Episcopal church, Oshkosh, Wis., has the chimes of the church rung every day at 11 o'clock as a reminder of daily prayer for success of the nation in the war.

During the vacation period the Calvary Baptist church, Sixtieth street and Prairie avenue, will be redecorated. Dr. R. N. Von Doren is pastor.



The Rev. Earle M. Ellsworth D.D.

The Rev. Earle M. Ellsworth will preach his first sermon today as pastor of the Grace Methodist Episcopal church, Locust and North La Salle streets. He succeeds the Rev. William G. Milliken, who goes to the pastorate of the First Methodist Episcopal church, Lancaster, O., from which Dr. Ellsworth comes to Chicago.

Dr. Ellsworth is a graduate of De Pauw university, Greencastle, Ind., and De Pauw School of Theology. He received the degree of doctor of divinity from Ohio Northern university. He has been pastor of the following churches in Ohio: Grace church, Springfield; Trinity, Dayton; Price Hill, Cincinnati; First, Greenfield, and First, Lancaster. In Greenfield he led in the building of a church costing $125,000. During his pastorate in Lancaster, where he served five years, he paid a church debt of $9,000, purchased a parsonage, and received 1,500 members into the church, leaving to his successor a church of 2,043 members. He organized a men's Bible class which at one time was said to be the largest in the world, having a maximum attendance of over 3,000.

The Grace church, Chicago, is one of the oldest and most influential of the city Methodist churches, although it is facing the downtown problem. Dr. Ellsworth assumes the pastorate with a full understanding of the difficulties to be overcome and the special opportunities of ministering to a congregation composed largely of young people.

The annual camp meeting of the United Evangelical churches will be held at Barrington, Ill., Aug. 16-26. Bishop W. H. Fouke and the Rev. Dr. C. A. Mock will be among the special speakers. The Keystone League of Christian Endeavor union, which is the young people's organization, will hold a rally on Saturday evening, Aug. 17. A banner will be given to the society having the largest percentage of membership present.

The Rev. Laird T. Hites, who was ordained on July 17 in the Hyde Park Baptist church, and Mrs. Hites will go early this fall as missionaries to Rio de Janeiro, South America. Dr. Hites' work will be chiefly that of teaching, for which he has been preparing in the divinity school of the University of Chicago. He has received the degree of B. D. and has completed his residence requirements for the degree of Ph.D.

Dr. Albert Leonard Murray of Evansville, Ind., formerly of Evanston, has been called as first rector of St. John's church, Cedar Rapids, Ia. The new parish will be in affiliation with the Episcopal church, but is organizing on the wide basis of being a key church in working out the adaptations of the church to the new age. St. John's will be evangelical and modern, broad church and liberal in interchurch relationships.

SERMONS AND SERVICES in CHICAGO CHURCHES TODAY.

NOTICE.

Notices of religious meetings for this column must reach THE TRIBUNE by Thursday morning. Address Religious Editor, THE SUNDAY TRIBUNE.

AMERICAN CATHOLIC.

Our Lady of Good Death, 4427 N. Mulligan-av. The Rev. J. B. Vilatta. 7:00, 8:00 and 10:30 a. m.

BAPTIST.

Hyde Park, 5600 Woodlawn-av. The Rev. Charles Scribner Ames, 11 a. m.

6 p. m. Prof. Charles H. Judd, "Democracy and Education."

Immanuel, 3330 Michigan-av. The Rev. Johnston Myers. 10:45 and 7:45 p. m.

Western Avenue, Western and Warren-aves. The Rev. A. C. Drummond. 11 a. m.: "The Spiritual Commonwealth." 7:45 p. m.: "The Invincible."

CATHOLIC.

Holy Name cathedral, 26 E. Superior-st. Low mass at 6 o'clock and hourly thereafter, with high mass at 11 a. m. Vespers, 7:30 p. m.

St. Mary's, Wabash-av. and 9th-st. 5, 6, 7, 8, 9 and 10 a. m., low masses; 11 a. m., high mass; 8 p. m., benediction.

St. Peter's, Polk and Clark-sts. Masses 5:30, 7, 8, and 9 a. m.; high mass, 10:15 a. m.; benediction, 8 p. m.

CHRISTIAN.

Jackson Boulevard, 3421 Jackson-blvd. The Rev. Austin Hunter. 10:45 a. m.: "Bargaining with God." 7:45 p. m.: "Simplicity in Religion."

Metropolitan, Van Buren and Leavitt-sts. The Rev. J. H. O. Smith. 11 a. m. and 8 p. m.

North Shore, 1134 Wilson-av. The Rev. Charles G. Morrison, 11 a. m.

CHRISTIAN SCIENCE.

Sermon: "Love."

First, 4017 Drexel-blvd. 10:45 a. m. and 7:45 p. m.

Second, Wrightwood and Pine Grove-aves. 10:45 a. m.

Third, 2151 Washington-blvd. 10:45 a. m. and 7:45 p. m.

Fourth, Harvard-av. and W. Marquette-rd. 10:45 a. m.

Fifth, 4946 Dorchester-av. 10:45 a. m.

Sixth, 11321 Prairie-av. 10:45 a. m.

Seventh, 5218 Kenmore-av. 10:45 a. m.

Eighth, 4359 Michigan-av. 10:45 a. m. and 7:45 p. m.

Ninth, 6150 Woodlawn-av. 10:45 a. m. and 7:45 p. m.

Tenth, 5704 Harper-av. 10:45 a. m. and 7:45 p. m.

Eleventh, 2934 Logan-blvd. 10:45 a. m. and 7:45 p. m.

Twelfth, La Moyne school, Waveland-av. and Ashley-st. 10:45 a. m. and 7:45 p. m.

Thirteenth, 10317 Longwood-av. 10:45 a. m.

Fourteenth, 2900 N. Robey-st. 10:45 a. m. and 7:45 p. m.

Fifteenth, 233 N. Central-av. 10:45 a. m. and 7:45 p. m.

Sixteenth, 1716 Lunt-av. 10:45 a. m. and 7:45 p. m.

New First, Ashland and Washington-blvd. The Rev. Gilbert Wilson. 10:30 a. m. and 8 p. m.

New England, Dearborn-pl. and Delaware-pl. Dr. O. S. Davis. 10:45 a. m.

South, 3978 Drexel-blvd. The Rev. T. Thomas Williams. 10:30 a. m.: Prof. H. H. Smith. "The Hymn Book as a Wonder Tale."

Trinity, 6133 Eberhart-av. The Rev. Edwin B. Remig. 10:45 a. m. and 8 p. m.

EPISCOPAL.

Calvin, 3160 W. Monroe-st. The Rev. H. B. Neely, 7:30, 9:30, and 11 a. m.: "God's Visitation."

Cathedral of SS. Peter and Paul, Washington-blvd. and Peoria-st. The Rev. L. H. Haslam. 7:30 and 11 a. m.

Advent, Logan-blvd. and N. Francisco-av. The Rev. Gerald Moore. 7:30 and 11 a. m. and 7:45 p. m.

Atonement, 5749 Kenmore-av. The Rev. F. S. Fleming. 7:30 and 11 a. m.

Epiphany, Ashland-blvd. and Adams-st. The Rev. Herbert W. Prince. 7:30 and 10:45 a. m.: The Rev. R. G. Hunter will preach.

Grace, 1439 S. Wabash-av. The Rev. William O. Waters. 8 and 11 a. m.

St. Barnabas', 4237 Washington-blvd. The Rev. Edwin J. Randall. 7:30 and 11 a. m. and 7:30 p. m.

St. Peter's, 3311 Belmont-av. The Rev. M. J. Van Zandt. 11 a. m. "The Perfect Man." 7:45 p. m.: "Prayers Always Answered."

St. Paul's, 1718 Lunt-av. The Rev. Henry Neal Hyde. 7:30 and 11 a. m.

St. Simon's, Leland and Racine-aves. The Rev. L. P. Potter. 730 and 11 a. m. and 7:45 p. m.

Trinity, 2601 Michigan-av. The Rev. Francis R. Nash. 8 and 11 a. m.

LUTHERAN.

Christ, Richmond-st. and McLean-av. The Rev. E. R. Wertelmann. 10:30 a. m.

Epiphany, Sacramento-blvd. and Lexington-st. The Rev. C. R. W. Kerley. 11 a. m.: "Christ's Call to Chicago." 8 p. m.: "Christ's Warning to Our Age."

Hope, 2553 W. 63d-st. The Rev. John A. Lamer, 10:45 a. m.

Pilgrim, Cuyler-av. and Lincoln-st. The Rev. H. C. Steinhoff. 10:45 a. m.

Redeemer, Princeton-av. and 60th-pl. The Rev. G. Schumacher. 10:45 a. m.

St. Paul's, La Salle and Goethe-sts. The Rev. H. Kowert. 10:30 a. m.

Windsor Park, Saginaw-av. and E. 76th-st. The Rev. A. E. Kaub. 10:45 a. m.

METHODIST EPISCOPAL.

Asbury, Farnell-av. and 31st-st. The Rev. Frank C. Bruner. 10:45 a. m.: "The Power of Good Things." 8 p. m.: "The Man of the Hour."

First, 77 W. Washington-st. The Rev. William Macafee. 10:40 a. m. and 7:45 p. m. The Rev. Dan G. Batey.

Grace, Locust, and N. La Salle-sts. The Rev. William G. Milliken. 11 a. m. and 7:45 p. m.

NEW THOUGHT.

Higher Research, 5343 Michigan-blvd. 11 a. m. and 8 p. m.

New Civilization, 16 W. Jackson-blvd. 11 a. m. and 8 p. m.

New Humanity, 903 Masonic temple. 8 p. m.

Silent Demand, 913 Masonic temple. 11 a. m.: R. H. Grass.

PRESBYTERIAN.

Third, Ashland-blvd. and Ogden-av. The Rev. A. M. Brodie. 10:30 a. m.: "A Church at Jefferson Park."

Hyde Park, 5300 Blackstone-av. The Rev. Jesse R. Zeigler. 11 a. m.: "A Synod's Theology."

Ravenswood, Cullom and Ravenswood-aves. The Rev. Duncan C. Milner. 10:30 a. m.

REFORMED EPISCOPAL.

St. Paul's, Adams-st. and Wisconsin-av. The Rt. Rev. Samuel Fallows. 11 a. m.

UNITARIAN.

First, 5700 Woodlawn-av. The Rev. W. R. Pulsford. 11 a. m.

MISCELLANEOUS.

Advent Christian, 3030 Augusta-st. The Rev. James A. Downs. 11 a. m.: "Christian Optimism." 8 p. m.: Dr. W. W. Gleason.

Karma and Reincarnation logia, 913 S. Michigan-av. 8 p. m.

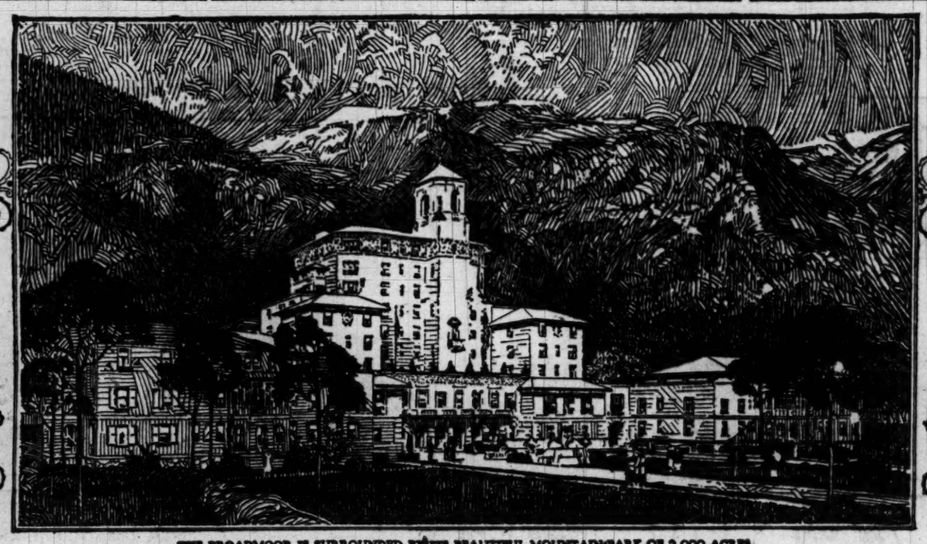
Bethany Evangelical, Irving Park-blvd. and Paulina-st. The Rev. Wm. Grotefeld. 10:45 a. m.: English. 11 a. m.: German.

Kenwood Evangelical, 4600 Greenwood-av. 10:30 a. m.: Prof. Theodore G. Soares.

Moody, North-av. and Clark-st. The Rev. Paul Rader. 10:30 a. m. and 7:30 p. m.



COLORADO. COLORADO. COLORADO. COLORADO.



THE BROADMOOR IS SURROUNDED BY ITS BEAUTIFUL MOUNTAIN PARK OF 3,000 ACRES

The Most Accessible of America's Recreation Resorts

THE most accessible of our grander American scenery surrounds THE BROADMOOR, at Colorado Springs.

¶ Any of six railroads bring you to this place of year 'round sunshine and pine-spiced air, where no seasons limit the offering of a great outdoors.

¶ And appropriate is THE BROADMOOR to the grandeur of her setting. Built in the Italian style, THE BROADMOOR'S beauty is surpassing. Beautiful dining rooms, sun-parlors, *al fresco* terrace and promenade, trout-stocked lake, riding stables and vast garage, sleeping porches and maisonettes, entitle it to first place among the world's recreation centers. And THE BROADMOOR golf courses offer year 'round play.

¶ America has never before offered what you can now find—at THE BROADMOOR.

The BROADMOOR
COLORADO SPRINGS
BUILT OF STONE, STEEL AND CONCRETE
NATURALLY IT IS FIREPROOF

Write for illustrated booklet

MICHIGAN. MICHIGAN.

PAW PAW LAKE MICHIGAN

Michigan's Most Popular Resort—Dancing, Bowling, Boating, Fishing, Bathing and Splendid Touring
Twenty-one Miles of Beautiful Shore Line
For literature and full information address any of the following leading hotels:

WATERVLIET, MICH.
Furnished Cottages—L. Campbell.
The Naomi Hotel—Mrs. L. McMillan.
The Gables—Mrs. T. N. Barton.
Furnished Cottages—P. O. Bowe.
Bay View Hotel—O. A. Dodd.
Wigwam Hotel—Wigwam Hotel Co.
Lincoln Cabin—E. E. Rowland.
The Wabana—Mrs. S. Ravenkamp.

COLOMA, MICH.
Douglas View Resort—P. E. Douglas.
North Park Resort—Alfred Nordeen.
Woodward's Hotel—O. Woodyard.
Genear's Resort—C. J. Genear.
The Colonial—Arthur Driver.
The Florence—E. Hennessy.
Locust Beach Resort—C. L. Newton.
Strong's Resort—Strong & Son.

Take Graham & Morton Steamers to Benton Harbor, connecting with Interurban direct to Paw Paw Lake, Coloma and Watervliet, or Pere Marquette Railroad direct to Coloma and Watervliet—busses meet all trains.

MISCELLANEOUS. WISCONSIN.



Big New Steamship "North American"
Semi-Weekly Sailings To NORTHERN MICHIGAN
Tourists and Summer Cottagers will find via this line the most convenient and attractive route to Ludington, Manistee, Onekama, Portage Point, Frankfort, Charlevoix, Petoskey, Bay View, Roaring Brook, Wequetonsing, Harbor Springs and Mackinac Island.
The "North American" leaves Chicago (Municipal Pier) Wed'y 7pm. at 6 P. M.; Friday, 6:30 P. M.

New Cruising Ship "South American"
Chicago to Buffalo (Niagara Falls) via Detroit, Cleveland, Georgian Bay Ports (30,000 Islands), Mackinac Island and Return.
The "South American" leaves Chicago (Municipal Pier) every Saturday afternoon at 1:30, making 4 7-days' cruise to Buffalo via Mackinac Island and Georgian Bay, stopping at Parry Sound, Penetang, Detroit and Cleveland. Round trip fare $65; meals and berth included.
Call or write for pamphlet and information about

The Lake Trips That Have No Equal
W. H. BLACK, G. P. A.
Chicago, Duluth & Georgian Bay Transit Co.
314 S. Clark St. Phone Harrison 1498

PERSONALLY CONDUCTED TOUR TO
Yellowstone Park
AUGUST 17, 1918
Visiting Denver, Pike's Peak Region, Royal Gorge and Salt Lake City. Two extra days in Park. Seven in all.
$165 Folder on request. The Powers Tours 112 W. Adams St. R. 112. Tel. Cent. 3505

YELLOWSTONE
15-DAY TOUR LEAVES AUGUST 16TH
Inclusive rail, standard berth, war tax, hotel and side-trips at Denver, Colo. Springs, Salt Lake City. Five days in Yellowstone (all accommodations), transfer to depots and hotels. Address or phone
RANGER TOURS
17 No. La Salle St. Franklin 3983

CHICAGO TRAVEL BUREAU
Central 3595 112 W. Adams St.
STARVED ROCK—Conducted 1-day and week-ends. Tour of canyons, river rides, etc. $4
Steam-electric hourly—$6.50 and..... $5
UPPER MISSISSIPPI — Every Sat. Rail, boat, meals and berth, 2 days..... $39
WISCONSIN DELLS, DEVIL'S LAKE, MADISON, etc., 5 days, conducted..... $37

Advertise in The Tribune.

WISCONSIN.

Camp Lake Hotel & Garden
Camp Lake, Wisconsin
60 miles from Chicago, via Soo Line. Fish resort. Home cooking; everything home-like. Beautifully shaded lawns, private grounds over 2 acres. One block from station. Good bus to all resort fishing, bathing, boating, tennis, golf, baseball grounds, etc. Rates $2.50 to $3.50 per day; $12 to $18 weekly. Chicken dinners. Auto rooms to Milwaukee are, Wheeling, Half-Day, Lake Villa, Antioch to Camp Lake.

RESTHAVEN
A private home for the care and treatment of nervous and chronic diseases.
DR. ADA LAMSON, KILBOURN, WIS.

ILLINOIS.

PLAY GOLF AT "THE ILLINOIS SPA"
Sulphur Lick Springs
On the Fox River, surrounded by beautiful scenery. The most wonderful Mineral Springs. Efficacious in gout, diabetes, kidney and liver troubles. Bracing baths. Sporty golf course. Phone Ottawa Exchange. Manager Sulphur Lick Springs, Wabash, Illinois, or Central 3275, 35 So. Dearborn St., Chicago.

LAKESIDE HOTEL, Grass Lake
On Druce Lake. All summer pleasures. Good Cooking. Free Garage. Write or phone.
KENNEDY & BRECKMAN, 61-W.1.

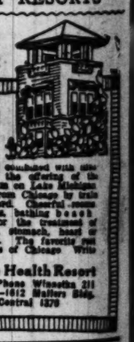
Matanza Beach Hotel AND FURNISHED COTTAGES
On Lake Matanza connecting with Illinois River. Boating, Bathing, Fishing and Dancing. Write C. E. MORRIS, HAVANA, ILLINOIS.

NEW JERSEY.

ROYAL PALACE HOTEL
COTTAGES AND CASINO
On the Beach, ATLANTIC CITY, N. J.
Coolest location on the Coast. Near all Piers and Amusements. Swimming Pool, Tennis, Surf-bathing. Special Diet Kitchen.
Cap. 600 S. Hamstein, Proprietor

HEALTH RESORTS

North Shore Health Resort



Scientific ways combined with environments in the climate of the famous sanitarium on Lake Michigan. Only 16 miles from Chicago by train or boulevard. Beautiful 20-acre forest and grounds, bathing beach. Every facility for the treatment of nervous diseases, stomach, heart or kidney affections. The favorite cure for residents of Chicago. Write for book.
North Shore Health Resort
Winnetka, Ill. Phone Winnetka 211
Chicago Address—1512 Masters Bldg. Phone Central 1270

Throws Away Crutches!
Otto Cisky of Port Huron, for seven years absolutely helpless with rheumatism, has performed from five weeks' stay at MUDLAVIA. He has thrown away his crutches and is entirely restored his health and the use of his limbs. "I have not an ache nor pain," says Mr. Cisky. For full particulars, testimonials, etc., write
W. C. KRAMER, Pres.
MUDLAVIA, Box 3, Kramer, Ind.
Thirty Years' Experience

"The Pines Hotel"
On River's Brink. In the Dells
40 rooms with bath accom. Write to Wallace Robinson for reservation, Kilbourn, Wis.

ROTHE'S HOTEL—Friend's Rest
POWERS LAKE, WISCONSIN
Charming family resort, unexcelled for beauty, comfort and healthfulness. Gas and electric lights. Fine bathing beach, dance hall, bowling alley, tennis grounds. C. & N. W. to Genoa Junction, Wis. Rates and booklet on application. A. Rothe, Prop.

Cedar Lodge ON LAKE SIPLEY CAMBRIDGE, WIS.
We strive to please. Wholesome food scientifically prepared, good service and good beds. Golf, tennis and all summer sports. Free garage. Free boats from Chicago St. and Mrs. H. C. Seefeld.

FOREST LAKE RESORT
CAMPBELLSPORT, WIS.
Most beautiful lake and resort combination in the West. Good fishing, bathing and dancing. Free boats. Excellent food and cooking. Rates reasonable. Booklet free.
C. W. GILBERTSON, Prop.

HOTEL GUIRNALDA Delavan Lake
Resort opening. Good boating, bathing and fishing. Dancing. For particulars write MRS. LILLIAN L. HOAG, Delavan, Wisconsin, R. 3, P. O. No. 2.

Beaver View Beaver Lake, Hartland, Wis.
THE BEAUTIFUL Welcomes those appreciating the picturesque, refined quiet, ideal rural surroundings. Unexcelled home cuisine. W. A. LARRABEE.

Now is the Time to Spend Your Vacation at
Oak Park Resort Brown's Lake near Burlington, Wis.
Good bathing and fishing; splendid cooking; reasonable prices. For information write or phone.

FURNISHED COTTAGES
Three to six rooms, complete
Best game fishing in Manitowish waters.
MIRROWOOD LODGE, MANITOWISH, WIS.

NEW YORK.

PROSPECT HOUSE
NOW OPEN Shelter Island Heights, L. I., N. Y.
Golf. Tennis. Yachting. Bathing. Garage. Dance and Concert daily. Accommodates 150.

SARANAC INN Hotel and Cottages
Modern Appointments. Excellent Golf. Harrington Mills, Mgr., Upper Saranac, N. Y.

MICHIGAN.

THE SHAMROCK South Haven, Mich.
Nearest resort town to Camp Custer. Same management 15 years. Write for booklet. Garage.
MRS. G. R. MYMAN.

BELVIDERE BEACH
SOUTH HAVEN, MICHIGAN
Open June 15th. Same management 25 years. Booklet.
E. T. HIFFER, Prop.

THE IONIA South Haven, Michigan.
Rate on application. Mrs. A. M. Worthington

SANDY BEACH RESORT DEWEY LAKE, MICH.—9 a.m. Swimming. Modern hotel and fine cottages. Bathing, fishing, and accommodations. Telephone Harbert 2202. P. E. TARRANT, 1232 Van Buren St., Chicago.

HOTEL CUSHMAN PETOSKEY, MICHIGAN.
Michigan's most prominent resort hotel. Always open. Write for Booklet T.

MICHIGAN.

WAUKAZOO INN
On Black Lake, near Holland, Mich.
200 Acres of Forest.
A quiet, quaint, restful and refined resort. Rm and board $16.00 per week. Private baths. Table supplied from our own garden and poultry yards. Fine sandy beach, canoes and golf course. A natural playground for the children.
Write for illustrated booklet. Auto Road Map.
Address WAUKAZOO INN, Holland, Mich.

Prospect Point Manor
SPRING LAKE, MICHIGAN
Reasonable Rates. Satisfactory Service.
MICHIGAN.

THE ANGELUS SOUTH HAVEN, MICHIGAN
Here you may have a regular sea shore outing. Dancing and all outdoor sports. Good service. Rates reasonable. Write for reservations.

Kichelieu Lodge LONG LAKE, MICH. Near Alanson
A city hotel in the country, overlooking lake; sleeping porches; unsurpassed bathing, fishing, boating. Write MRS. G. L. GARELEY, Three Rivers, Mich.

THE MARSLAND
Write for Reservations and Booklet.
A. D. WILLIAMS South Haven, Mich.

VIRGINIA BEACH South Haven, Mich.
Bathing, surf, dancing. Cuisine. No advance in prices. Write MRS. BERTHA M. BLAKE.

Sunny Brook Farm Beautiful. Comfort and pleasure without extravagance. Pleasant, airy rooms. Excellent meals. Plenty of fruits, veg., milk and eggs. Booklet. Bathing. $9 per week. T. F. Ott, St. Haven, Mich.

MICHIGAN.

Lake Cora is the ideal resort to enjoy your vacation.
Note what it offers to you:—
Beautiful outlook, energy-producing surroundings. Refined, cheerful company.
Excellent meals: modern accommodations.
Tennis, Bowling, Boating, Fishing.
Sandy bathing beach. Dancing every nite.
A leading resort at low rates and within easy reach.
RICH BROS., Lake Cora Resort, Lake Cora, Mich.

BIRD CENTER Saugatuck Michigan
FRONTS LAKE KALAMAZOO
Right octagon- boarders only, electric light and lavatories in all rooms. Fine lawns, covered pergola, tennis, bathing, boating, fishing. Four minutes from steamboats. Good boat, the proper efforts. Write for details and rates to T. B. BATES, Prop. 9th Floor, 120 North Wabash Avenue, Chicago.

WHITEWOOD BEACH
SCOTT LAKE, MICH.
Opened July 1st. Quiet and restful. Room and board $16.00 per week. Home cooking. Good fishing. Right on the lake. Address
JAMES LEEUW, R. F. D. 5, P. O. Sangor, Mich.

Krolow's Fruit Farm and COTTAGES RESORT
Located, east and nearest to St. Joseph and Benton Harbor, on the river. Completely furnished cottages. Descriptive booklet. Auto bus service.
G. E. W. KROLOW, Benton Harbor, Mich.

HOTEL OTTAWA
OTTAWA BEACH, MICHIGAN
Accommodations for 500 guests. Finest bathing beach in Michigan. Dancing, golf, fishing, boating and tennis. Nearest summer resort to Camp Custer, Michigan. Special cars to and from camp.

MICHIGAN.

Charlevoix Beach Hotel
Most modern Resort Hotel in Charlevoix. Elevator service; table and service unsurpassed. Opens June 1st; closes Oct. 1st. For rates address
Mrs. J. S. BAKER, Charlevoix, Mich.

EPWORTH HOTEL
On the shore of Lake Michigan. 100 rooms, modern conveniences, excellent service. Fine bathing beach, fishing, tennis, golf easily accessible. Boats daily from Milwaukee—three a week from Chicago. Excellent children resort. Open June 15th to Sept. 15th. Rates reasonable. Address Mrs. Minnie L. Coolidge, Ludington, Mich.

Tourist's Home
Now open. Write for booklet.
W. H. ALLEN,
SAUGATUCK, - - - - - MICH.

THE COLONIAL PAW PAW LAKE, MICH.
Location central—right on the shore. Screened porches, shade lawn, electric lights. Rowing, bathing, excellent bathing beach. Dancing pavilions close by. Rest of accommodations. $2.00 day; $12-$14 week. Arthur Driver, R. F. D. 7, Coloma, Mich.

THE LAKESIDE
The only hotel in Les Cheneaux Islands overlooking Lake Huron. Modern equipment. Fine boats daily from Mackinac Island. Write for booklet.
E. D. McBAIN, CORYELL, MICH.

THE DEWEY SOUTH HAVEN, MICHIGAN
Mrs. E. H. Snyder, Prop.

ILLINOIS.

The Dr. C. O. Sahler Sanitarium
Kingston-on-Hudson, N. Y.
An institution distinctively different—a real home, as well as a place of marvelous cures. Psycho-Therapeutic treatment administered by the World's best Healers. A staff of five medical and metaphysical practitioners in the treatment of mental, nervous, functional disorders and addictions. Park of seven acres, gymnasium, arts and crafts and summer Metaphysical School. Rates $18 up. Send for leaflet "E."

You Can Get Well
at the International Health Resort, Chicago's nature cure sanitarium. Proper diet, correct exercise and scientific natural treatments without drugs or surgery. All non-contagious cases received. 96% satisfied patrons. Visitors invited. Literature free.
6200 Grand Blvd. Phone Oakland 3800.

RESORTS—FOREIGN

Ocean Travel.

AUSTRALIA
HONOLULU, SUVA, NEW ZEALAND
CANADIAN AUSTRALASIAN ROYAL MAIL LINE
Largest, Newest, best-equipped Steamers
For fares and sailings apply Canadian Pac. R. R., 140 South Clark St., Chicago, or to Can. Aus. Line, 649 Cambie St., Vancouver, B. C.

AMERICAN & INDIAN LINE
Frequent sailings to SOUTH AFRICA
Write Lilly Bk., Produce Exch. Bldg., N. Y. City. Gen'l Agts. for Africa, Boston, U. S. A.

Chicago to Have Most Complete War Exhibition

By Charles Lee Bryson.

THE United States government has chosen Chicago as the site of the biggest and most complete war exposition in this country since this war began, and the biggest that will be given for a long time—perhaps until the end of the war. Seventeen carloads of war trophies, consisting largely of cannon, rifles, airplanes, etc., captured from the Germans, and materials of war used by the allies, will be put on exhibition for two weeks in Grant park from Labor day, Sept. 2, until Sept. 15.

It is not a private money making affair, but an official exposition, given by the government through the committee on public information and the Illinois State Council of Defense, and in which the governments of France, Great Britain, Canada, Italy, and Belgium participate. Nothing is for sale. Nothing is to be promoted. The admission fee will be very small, and if it pays the bare expenses of bringing the exhibits here and placing them before the public, that is all that is wanted. If there should be a surplus, it goes by law into the United States treasury and reduces by that much the burdens of the taxpayer.



Captured German Trench Mortar

Reproduce Battlefield.

It will be a battlefield, reproduced faithfully to the smallest detail, within the limitations of the grounds. Front line trenches will be there, laid out by the very officer who laid them out in that Flanders battlefield where the Princess Pats fought until there are now but three men left alive of the original regiment.

It will show No Man's land—all but the ghastly death scenes and one can well imagine them—that strip of ground ruled over by jealous Death where neither Boche nor human being dares set foot except by stealth and in the darkest hour of night. No Man's land, with its great cellars digged by shells, with its plowed and torn and pulverized dirt and gravel, with its wilderness of barbed wire entanglements, with its wrecks of guns and wagons and airplanes.

First aid stations will be shown, with the blessed sign of the Red Cross at the entrance—favorite mark for German shells.

Guns of all sizes and kinds, with soldiers and sailors to man them and show how they are used; aeroplanes, signal stations, listening posts, fire control stations—everything that can be reproduced in so small a field, will be shown.

There will be torpedoes like those the Germans have repeatedly fired into hospital ships—like the one with which they sank the Lusitania, with her hundreds of women and children.

There will be planes of the type which fly over the cities behind the lines at night, seek out Red Cross hospitals, and with their bombs kill wounded men, surgeons, and nurses alike.

There will be the incendiary pastels of which every German soldier at the beginning of the war carried sixty. With these they burned houses and churches. The city of Louvain was loaded with them.

Show American Trophies.

Of the greatest interest to Americans will be the war material used by our boys, and the trophies captured by them from the enemy. O, yes, there are guns and plunder of all kinds taken from the proud Germans by the Yankee boys—and if it be possible to get them here in time there will be a big display of cannon captured by Chicago troops in the great battle now raging between the Marne and the Aisne. A cable has been sent to Gen. Pershing asking him, if possible, to ship some of the booty over in time for the great exposition at Chicago.

In the Belgian exhibit is one poor fellow's helmet—a Belgian soldier—with a bullet hole through it, showing how he died. There is even a rude wooden bench from a railway station in Brussels, which the Germans carried away, took with them to the Russian front, and had to leave in the Austrian station of Kocova, Galicia. There it was found by Belgian soldiers fighting on that front. Later the Germans got possession of it again, but in a night attack the Belgians found it a second time and carried it away.

The Italian exhibit contains a great many specimens of Austrian guns and shells. There is an incendiary bomb dropped on Venice in an effort to burn that splendid city; an Austrian floating mine; guns from Austrian submarines; torpedoes taken from Austrian submarines destroyed by the Italian navy, and the innumerable forms of rifles, trench tools, shells, periscopes, bayonets, and clothing used by the Italian army.

Remembering their beloved cathedral of Reims, the French have placed with their exhibit a shrine, wrecked by the Germans. But they also have spoils taken in the hottest battles—guns and gun carriages, "whiz-bangs," trench mortars, mine wefars, German 8-inch incendiary shells, aeroplanes of the type which tried to destroy Paris, and Zeppelin bombs. There is a complete exhibit of the famous French field gun, the "75," so-called because its caliber is 75 millimeters.

Guns from Cruiser Emden.

The British exhibit includes guns from the cruiser Emden, which a British ship destroyed; guns taken from the Turks; guns captured in Gallipoli, and all manner of wreckage from a score of battlefields. Of great interest are the British medals awarded for conspicuous bravery or great service to the empire.

Canada, of course, sets great store by her trophies from famous Vimy Ridge, Passchendaele, Ypres, and wherever the rugged fighters met the Hun.

Though America has been in the fighting only a year, there is a long list of trophies taken by the Yanks. Among them are "whiz-bangs," eight inch howitzers, trench howitzers, field guns of 120 caliber, machine guns, automatic rifles, and a whole armory of war implements.

The exhibit will all be in place—seventeen carloads of it at least—by Sept. 1. On Labor day there will be an immense parade, a combination of patriotism and labor enthusiasm, which is expected to eclipse anything Chicago has yet seen. On that day the gates will be thrown open, and for two weeks Chicago will take lessons in war from men who have been there. For with the exhibits come men who know all about them and their histories.



A Thousand Pairs of Siegel Cooper & Co.'s Women's $5, $6 and $7 Shoes, a Much Belated Shipment and So Now at $3.85

Seeking and searching finally brought this shipment of women's high grade footwear to light, stowed away in one of the railroad division yards—and so you have another opportunity to choose from a great group of fine footwear at a most decided saving; rich brown or gray kid shoes with cloth tops to match, and black kidskin shoes, flexible soles, leather or covered Louis or low English walking heels—smart, fashionable, attractive footwear, such as $5, $6 and $7 is asked for wherever you go, tomorrow, and we feel sure that the major part of the lot, if not all, will be sold then, at only..... 3.85

Fourth Floor—Center.

Silk Hosiery

Main Floor—Dearborn Street

Women's $2.50 and $3.00 pure silk lace and laced novelty hose, black and a variety of colors, the latest novelties that fastidious dressers are seeking, special at only..... 1.69

Food

is ammunition — are you wasting it?

Lowest Prices Our Chief Attractions

Boston Store

STATE MADISON AND DEARBORN STS.

Cafe

Princesses of Chicken, home style, or Beef Pot Roast, brown gravy. Macaroni, Nice Potatoes, Combination Salad, Tea Coffee or Milk. Watermelon or Ice Cream. 35c

Net Curtains

Sixth Floor—State Street

Filet net curtains, some neatly trimmed with laces, others finished with overlocked, scalloped edges, plain or figured centers, white or ecru; values up to $4; choice at, pair... 2.50

The Underwear

Third Floor—State Street

Women's low neck, sleeveless cotton vests with fancy yokes, regular and extra sizes, 50c values, at, 3 for $1; each, 35c



Women's knee length, cuff style pants, regular and extra sizes, others 65c, Monday, 45c

Women's low neck, sleeveless, white and pink cotton union suits, knee length, lace trimmed and cuff knee, regular and extra sizes, usually $1.00, at..... 69c

Children's ribbed cotton union suits, low neck, sleeveless and knee length, sizes 2 to 12 years, at only..... 48c

Summer Silks

Main Floor—State Street

Rich, lustrous dress satins in all the new and popular shades for street and evening wear, excellent, heavy, splendid wearing qualities, and so fashionable, too, 36 inches wide, worth to $2.50, Monday at, yard, 2.19, 1.98, 1.59

36-inch all silk satin foulards, pretty designs and floral patterns, worth to $2, at, yd., 1.59 and 1.39

23-inch imported shantung pongees, plain natural color, also novelty printed designs, sports effects, values to $1.25, at, yard, 89c and..... 59c

36-inch ruff weave silk suitings, popular linen color, splendid wearing silks, for summer skirts and coats, well worth $1.25, Monday at, yard.... 79c

36-inch new novelty chiffon taffetas and satins, stripes, plaids and check effects, pretty color combinations, excellent wearing qualities, worth to $2.50, tomorrow, yard, 1.98, 1.89 and... 1.59

Wash Goods, Etc.

Third Floor—Dearborn Street

36-inch dress, wrapper and shirting percales, blue, gray and light colors; yard, 39c, 33c and..... 28c

Dress ginghams, splendid plaids, checks and stripes, staple colors, at, yd., 33c & 28c

32-inch woven madras, plain khaki and silver gray Glenroy ginghams and 32-inch Amoskeag plaid ginghams, yard.. 29c

Mill remnants 36 and 27 inch fancy skirting, silk pongee, white voile, soisette, etc., yard..... 19c

36-inch unbleached sheeting, heavy round thread quality, Monday at, yard..... 19c

36-inch bleached muslin and cambric, yd., 19c

Bleached bed sheets, French seam in center, at 98c

45x36 inch bleached pillow slips, made of good sheeting, 29c

32-inch Liberty ginghams, plaids and color combinations, 39c qualities, yd., 25c

White linen finished suitings, from New York auction, worth 30c, yd., 19c

The Women's Wear

Third Floor—Center

Women's house dresses, made of light figured percales, neat fitting styles, worth fully $2.50, Monday at..... 1.89



Women's light percale band aprons, large sizes, special at... 29c

Women's cover-all aprons, made of navy blue or light figured percales, several styles, $2 generally; special, 1.48

Women's extra size coverall aprons, made of light or dark figured percales, with belts and pockets, worth $2.50, at..... 1.98

Dresses, Coats and Skirts

Second Floor.



Women's new Fall dresses, snappy models that will appeal to the smart dressers, made of taffetas, satins, crepe de Chines and georgette combinations, one of the many styles as illustrated. Blouse full and fastened on shoulder, button trimmed, collar and vestee of georgette. Skirt has long, full tunic, finished with corded band, and sash of self material, in black, navy, taupe and brown. Sizes 36 to 44. Special for tomorrow at only..... 22.50

Women's Coats, made of army cloths, novelty mixtures, all wool serges and taffetas, large collars and belts, patch pockets, late models in various colors and sizes, but not in every individual style; coats that formerly sold for $15, $16.50 and $17.50, at.... $10

Women's Wash Skirts

Made of white pique, gabardines, bedford cords and fancy stripes in a wide range of colorings, belted models, some open front, closed sides, patch pockets, perfect hanging, in every wanted size. Skirts that have been selling for $2.50 and up, all in one great group. Choice Monday at only..... 1.39

The Linens

Third Floor—Dearborn Street

$1.50 bleached imported Irish table damask, 72 inches wide, fine quality, special for tomorrow, at, yard..... 98c

25c half bleached homespun crash toweling with fast color blue border, the STARK MILL brand (limit 10 yds. to a customer), at, yd.... 16c

$3.00 white Marseilles pattern hemmed bedspreads, for double beds, special for Monday at only..... 1.98

The Notions

Main Floor—Dearborn Street

Tatting thread, colors, spl., 2½c
Women's sanitary belts at 9c
Red Seal human hair nets, 3½c
Ocean pearl buttons, dozen, 2½c
Men's pad garters, all colors, 9c
Star-Snap dress fast'rs, dz., 3½c
Spool holders, mach. att., 14c
Eureka cement the 15c tube, 9c

Corsets, 1.48

Third Floor—Center

Topless corsets in the fashionable flesh color, well made and perfect fitting, four good hose supporters, all sizes to 30, special Monday at practically half, 1.48

The Drugs

Fourth Floor. No mail or phone orders

Squibb's Liquid Petroleum, 59c
Borden Malted Milk, pkg., 31c
Dextri Maltose No. 1, pkg., 59c
Ex.-Lax, 25c size pkg., at 17c
Caldwell Syr. Pepsin, bottle, 63c

Wall Papers

Ninth Floor—Dearborn Street

Plain 30-inch oatmeal wall papers in gray, tan or blue (12 roll limit), special for Monday at, roll..... 9c

Neat floral patterns for bedrooms, 11c grades, tomorrow at, the roll.... 7½c

The August Sale of Furs

Second Floor—Center

has attracted the attention of Chicago women far more than we anticipated, so much better are the values than at any other store, as these items illustrate. Furs purchased during the annual August Sale will be stored free or held upon payment of deposits until Nov. 15.



Hudson seal coatees, trimmed with plain and taupe squirrel, natural and taupe nutria coatees and mole coatees trimmed with taupe squirrel and flying squirrel—one as illustrated—$150 values, choice at only..... $98

Natural muskrat coats, rich appearing garments, 38 inches long, stylish belts and pockets, well worth $135, special at..... $98

Hudson seal capes, Kolinsky capes, natural squirrel mole capes and marten capes. A variety of the season's smartest styles, $85 values, choice at..... $69

Mole Coney coatees, excellent styles with pockets and belt, well worth $69, for the August Sale, at..... $49

Dainty Summer Blouses

Second Floor—Center



Handsome blouses made of excellent quality georgette crepe, beaded and embroidered models, square and V necks; in white, flesh, maize, gray. French blue, etc., $7.00 values, Monday at..... 4.95

Voile blouses of excellent grade materials, dainty styles, a variety of desirable effects, some with organdie collars and neatly tailored cuffs, trimmed with novelty pearl buttons, others embroider'd in pretty floral designs, at 1.95

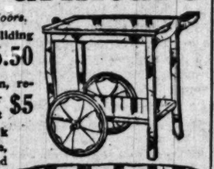
About Good Furniture

Ninth and Tenth Floors.

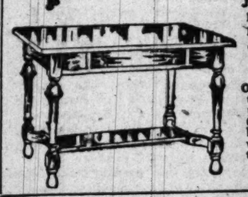


Child's bed, with sliding sides, link springs, special at 6.50

Mahogany tea wagon, removable tray, lower shelf, tomorrow at $5



Jacobean oak library table, large top and drawer, at only 16.75



Oak extension table, 48 inch top, opens to 6 feet, Jacobean finish, well worth $35, tomorrow at 25.00

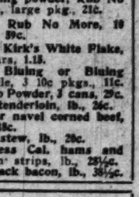


Lemon Juice Pure Cal. 35c bot., 17c

Fifth Floor.

Red Currant Jam, Curtice Bros. (limit of 6 jars), special Monday, the lb. jar..... 25c

Grape juice, Red Wing, ½ gallon bottle, 69c.
Pastry flour, Roxana, 35c pkg. for 19c.
Graham flour, pure, 35c pkg., for 19c.
Buckwheat flour, pure, 10 lbs. for 69c.
Honey, white clover, lb. pkg. for 15c.
Macaroni, spaghetti or egg noodles, 3 12c pkgs. for 27c.
Vegetable soup, Cream Quality, can, 10c.
Pinto beans, Colorado, navy, lb., 11c.
Saxon breakfast food, large pkg., 15c.
Apple cider vinegar, gallon jug for 39c.
White wine vinegar, gallon jug for 43c.
Peanut butter, pure, lb. jar, 13c.
Baker's cocoa, pure, lb. can for 42c.
Evaporated peaches, California, lb., 13c.
Coffee, Thos. J. Webb's, 3-lb. can for 95c.
Coffee, Haddon Hall, reg. 35c lb., pkg., 28c.
Corn flakes, fresh, 3 large pkgs. for 25c.
Minute tapioca, 2 pkgs., 23c.
Butter wafers, 3 large pkgs. for 22c.
Washing powder, Rub No More, large pkg., 21c.
Soap, Rub No More, 10 bars, 39c.
Soap, Kirk's White Flake, 20 bars, 1.15.
Ball Bluing or Bluing Paddle, 3 10c pkgs., 11c.
Ammo Powder, 3 cans, 29c.
Beef tenderloin, lb., 26c.
Rib or navel corned beef, lb., 15c.
Beef stew, lb., 28c.
Boneless Cal. hams and bacon strips, lb., 28½c.
Rib back bacon, lb., 38½c.
Ready mixed house paint, gallon, 1.29
Bolted paint oil at, gallon, 1.69





Webber White Lead Co's Anvil Brand white, lb..... 7½c

Read for the Baby's Sake

Your baby is your country's future citizen. Give him good food that he may have good health. The best food for baby is his own mother's milk.



Nurse Your Baby.
IMPERIAL GRANUM
the Unsweetened Food for Nursing Mothers and Babies improves mother's milk. A good hot bowlful after meals and on retiring does wonders for the nursing mother and her child.

At either Our Drug Section on Fourth Floor, or Infants' Wear Section, Third Floor.

Room Rugs, Linoleums

Sixth Floor.

8.3x10.6 heavy quality tapestry Brussels rugs, splendid colorings. Woven to stand hard wear. Real reproductions of finest Wiltons; elsewhere $20.00; tomorrow at..... 13.98

New Process Linoleum, made of extra heavy quality wool felt, absolutely waterproof and will lie flat without tacking to the floor, in a variety of patterns, the usual 75c values, at, sq. yard..... 48c

8.3x10.6 imported heavy quality grass matting rugs in brown and green with fancy stenciled borders; regularly $9.00, while 75 last, very special for Monday at 5.98

56-Piece Dinner Sets

Eighth Floor—State Street

For Monday we offer a limited number of 56 piece dinner sets of Limoges French china in a dainty natural colored floral decoration, with matt gold coin handles. Complete service for six persons. Would be cheap at $25.00. Special for Monday, the 56 piece set at the low price of.... 14.95



Thrifty Women Will Be Interested in These Houseware Prices



Porcelain kitchen table tops make your old table like new, sanitary; eliminate oil cloth for all time; slight imperfections; at..... 1.59



Remnants of rubber molded garden hose, ft... 9c



2-burner gas stove, wide top, special tomorrow..... 1.69



2 burner perfection oil cook stoves at only 11.49

Well made carpet brooms, of corn, at 45c

Wood hose reels, holds 100 ft. hose, 63c

Eighth Floor



Martha Washington electric irons, full weight, $4.00 values, at..... 2.75

Guaranteed oval skillet clothes baskets, at..... 69c



Fiber floor brooms, solid back, varnished handles, tomorrow at only..... 59c



2-qt. aluminum coffee percolators, at.. 1.49



2-qt. aluminum range tea kettles, at..... 1.19

For cold pack canning, with 6 racks, heavy galvanized can, regularly $4.50 3.29

Handy fruit jar holder, set of 6 with wrench, at..... 59c

Potts' cast irons, set of 3 with stand and handle, at 1.09



Cleaning outfit, including two mops and bottle of polish; reg. $1.00 value, set... 59c

Toilet paper, 1,000 rolls, reg. 10c, sale for 39c



Butter merger, with one pound butter, one pint milk make 2 lbs. fresh butter 49c

3 year guaranteed wringers, discontinued numbers, regularly $6.25, at 4.98

Don't Gamble on Tire Mileage





DON'T gamble on tire mileage—it's a dangerous proposition. When you buy tires, make sure that they will give you the utmost in tire satisfaction.

Mason Tires give you the service you have a right to expect, because they are built to yield more mileage every time. They take the doubt out of tire durability.

And yet Mason Tires are sold at popular prices. Equip your spare rim with a Mason as a starter toward real tire economy.

THE MASON TIRE & RUBBER CO.
Factory: Kent, Ohio

MASON MEANS MORE MILEAGE

CHICAGO BRANCH
2120 Michigan Boulevard

The Chicago Tribune.

THE WORLD'S GREATEST NEWSPAPER

THE TRIBUNE COMPANY, PUBLISHER.

FOUNDED JUNE 10, 1847.

ENTERED AS SECOND CLASS MATTER AUG. 8, 1906, AT THE POSTOFFICE AT CHICAGO, ILL., UNDER ACT OF MARCH 3, 1879.

All unsolicited articles, manuscripts, letters, and pictures sent to "The Tribune" are sent at the owner's risk, and The Tribune company expressly repudiates any liability or responsibility for their safe custody or return.

SUNDAY, AUGUST 4, 1918.

"Our Country! In her intercourse with foreign nations may she always be in the right; but our country, right or wrong."
—Stephen Decatur.

MAKER OF MEN.

The strength of the opposition to preparedness and its essential factor, universal military training, was not in the little group of pacifist impracticables who founded "unions opposed to militarism" and cackled shrilly about the capitol. It was partly in the optimistic indifference of a generation spared the trial of war and forgetful of their forefathers' experience. But it was also found in a misconception of what military training and discipline mean.

The average American disliked the thought of military training because he thought it would rob him of his independence and of his individuality. He disliked a uniform because it meant to him not the highest form of public service, the manliest devotion to his own highest ideals as expressed in his country, but only an enforced abolition of the right to wear what he pleased and be what he pleased. He resented the military salute because he misunderstood what it meant, taking it as a sign of inferiority or servitude and a negation of the American principle that all men are created equal. He thought of military training and discipline in the light of what he read about the insolence of Prussian lieutenants and the brutality of Prussian sergeants. He did not think of the democratic universal service of the army of republican France, and he did not trouble to find out what democratic training and discipline might be.

But this array of fallacies which bristled between the American people and the idea of universal training has been gradually battered down by an invasion of facts and experience. The American training camp has been a revelation to the people of what universal training may be in a democracy, not merely a defense of the nation from the peril of invasion and conquest but also an inspiring experience to the individual.

The American people are discovering what training and discipline in the conception of American officers are. Let any one read the remarkable little volume on "Leadership and Military Training" by Lieut. Col. (now Brig. Gen.) Lincoln C. Andrews, who helped Gen. Wood found the first military training camp for civilians at Plattsburg before the war. This is the work of an American soldier, an American psychologist, and an American democrat of the strictest strain. His exposition of the principles of democratic training and discipline is the exact antithesis of what we conceive the Prussian system to be. Its foundation stone is what? The abolition of individual will? Not at all. Gen. Andrews—and he expresses the American military principle as it is being applied to the training of the American citizen soldier today by the best officers—goes straight to the soldier's self-respect. He appeals to it. He inspires it. Instead of seeking to master the will of the soldier he seeks to direct it to honorable objects. His purpose is not to make a machine but to make a man, a man in the full, the highest sense of the word, the citizen ready to sacrifice himself not under compulsion of a master but under the inspiration of the principles and ideals of a freeman.

Read Gen. Andrews' "Leadership and Military Training" and visit such a camp as Camp Grant. You will have a new conception of military training. This is the making of men, of citizens who will be the vital strength of a great nation because they have learned self-control and self-respect, because they have learned to think of something higher than their own selfish concerns and not only to think of it but to work efficiently for it and to identify themselves with it. The spirit of such a work and such a place is an inspiration. It is a vision of what democracy ought to be, of what democratic citizens should be and may be and must be if democracy is to thrive and be worth the price.

President Wilson has declared that America makes war to make the world safe for democracy, and now we learn from believable sources that he is preparing to perpetuate and to expand the great system of citizen character development which universal military training is in fact, as our great camps are demonstrating. Thus a statesmanly conception is rounded out. If we fight to make the world safe for democracy we also work to make democracy a living reality at home.

Universal military training as conceived and developed in America will be the education of the democratic citizen, the people's university, a maker of men, of citizens, of patriots.

PROMOTIONS.

In the excitement of wartime an act of conspicuous disinterestedness on the part of one of the distinguished officers of the army has been given less attention that it deserves. We refer to Gen. Crowder's refusal to be promoted to a lieutenant generalcy by act of congress. This modest officer might well have accepted the honor, for his administration of the office of provost marshal general has been one of the outstanding successes of our war preparations. The task of directing the draft of an enormous army with no precedents or preparations was titanic, and Gen. Crowder, although he generously insisted upon sharing the credit for accomplishment with his associates of a large organization, has earned special distinction.

We trust it will soon come to him in circumstances which will induce him to accept it.

We speak of circumstances, because while a most honorable generosity and modesty led Gen. Crowder to decline a special distinction now, the proposal raised an old question of which we may hear more later both as to army and navy promotions. There always has been a certain jealousy between the line and staff and this has sometimes reflected itself very crudely, as in the recent debate in congress over the proposed promotion of the head of the marine corps to be lieutenant general. THE TRIBUNE objected to this promotion solely because it was disproportionate and without relation to any general plan. The marine corps is not large enough to justify the rank of lieutenant general, and the attempt to raise Gen. Barnett, an able and deserving officer, had its initiative in congress or among his friends and admirers. It is highly important not to legislate in this irresponsible piecemeal way, which resolves itself quickly into a contest of personal or political pull. In such a contest the faithful line officer, at the front or at sea, is pretty sure to suffer.

On the other hand, we have no sympathy with the distinction drawn in the congressional debate so sensationally between active officers and "swivel chair" generals. It is an unjust and unpractical distinction. There are very few men now in the high "swivel chair" positions who wouldn't give their eye teeth to get to the front. They are serving in the bureaus and staff positions because they are ordered there, and they should not be penalized for this compulsory service. Service in the higher ranks does not involve a serious question of personal danger and promotions should be bestowed in both the army and navy upon a sound and consistent estimate of responsibility and large achievement. In our opinion, Gen. Crowder's job is of lieutenant general's size, but not Gen. Barnett's job. If our general staff is developed to include, as has been urged, a chief of artillery, of infantry, of cavalry, and of air service, they might be given that rank. But all this should be provided for consistently, without reference to personalities, upon a well considered plan approved by our military and naval authorities.

In the lower grades, on the other hand, we believe too little attention is being paid to the factor of combatant service. Officers who have been long at the front and who have proved fit are not promoted, while training camp graduates are given higher rank and men in noncombatant jobs flourish with majorities and captaincies. We are aware from many sources of information that there is justified resentment over the failure to work out a fairer system of promotion. Present conditions should be corrected promptly. They are bad for morale, both of the forces and the people back of the forces.

POLITICS AND TAXATION.

It was largely the political aspects of last year's taxation program that prevented the drafting of a scientific and well ordered revenue law. The discussion in both the house and senate turned on questions of political expediency rather than on questions of the soundest principles of taxation. There was at that time no lack of expert advice; there was no good reason why congress should not have taken advantage of the best judgment of not only men of practical affairs but also students of economic theory.

The circumstances of the final drafting of the revenue bill indicate how much more the passage of the revenue law was controlled by considerations of politics than by common sense and good judgment. After the house and senate had deliberated on the bill for several months, after many florid and provocative speeches had been made, the bill was sent to conference, where in a brief period of days an entirely new measure was drafted and reported out.

Now, there can be no question that if the discussion that took so many weeks both in the house and the senate was designed for anything except its political effect, congress would not have accepted the conference report without objection. The plain fact is that the conference report retained nearly all the bad features of both the house and senate bills, and the only reason for their retention was the belief that they represented a compromise among various political factions. After the proceeding had reached this stage the majority were willing to vote for the measure with their eyes shut, thus following the example of Mr. Kitchin.

During the present session of congress there is likely to be a repetition of the proceedings of last year. The taxation bill is now before the ways and means committee of which Mr. Kitchin is chairman. There is apparently the same desire to follow the line of least resistance, politically speaking, that was in evidence last year.

To the layman it would seem that the best politics might be served by adopting the most expert advice in matters involving, as taxation does, the well-being of the entire nation. An adjournment of politics in affairs of this kind is even more important than in the election of men to the house and senate.

Editorial of the Day

THE NEW YORK REPUBLICANS.

[From the New York Times.]

It will be a hard matter to find any fault with the quality of patriotism displayed by New York Republicans in their state convention, which met at Saratoga yesterday. All of the addresses were lofty in tone and were emphatic in their demand that all the people, regardless of political views, should support the war to the utmost. The New York Republicans were right in their view that the administration can be strengthened in its present program. That being true, there is no reason to feel that Republicans in congress would hamper the president or interfere with any plan that means putting even an extra ounce of energy into the fight. This is not the war of any political party and no party has any right to consider it as an asset.

Public interest in the New York convention centered in the speech of Mr. Roosevelt. The report that his youngest son had just been killed in battle placed him in the attitude of a father who has given much. The speaker did not ask for sympathy, but he did demand that those who have died shall not have died in vain. There is sound Americanism in his declaration:

"Our young men have gone to the other side—very many of them to give up in their joyous prime all the glory and all the beauty of life for the prize of death in battle for a lofty ideal. Now while they are defending you, can't we, men and women at home, make up our minds to try to insist in public and private on a loftier idealism here at home? I am asking for an idealism which shall find expression beside the hearthstone and in the family, and in the councils of the state and nation. And I ask you to see that when those who have gone abroad to endure every species of hardship, to risk their lives, to give their lives—when those of them who live come home, that they shall come home to a nation which we, by our actions, have made a nation they can be proud to have fought for and to have died for."

The fathers and mothers of the men across the sea can heartily agree with this, and those who have sent no one abroad agree with the spirit of such doctrine if they are to be found worthy of those brave lads who defend them on the field of battle.

No less valuable and striking was Mr. Roosevelt's insistence for a right kind of peace, "a peace conditioned upon the complete overthrow of Germany and the removal of all threat of German dominion." The country will stand with him in his declaration that "we must treat agitation for premature or inconclusive peace as treason to the republic."

EASILY ARRANGED.

"How are we going to get any quotations out of these press notices?" asked the theater's advertising man. "The most generous of them says, 'This is not a very good show.'"

"Well," replied the manager, "for bill board purposes you'll have to condense it a little."

"How?"

"Just leave out the word 'not.'"—Washington Star.

THE VETERAN

BY PRIVATE HAROLD R. PEAT.

Late Third Battalion, First Canadian Overseas Contingent.

He was to be 18 the month after he enlisted. He has been over there two years now. Eighteen years of age, still growing, still filling out, still but a boy, yet a veteran. Veterans—how we conjure up visions of them. White bearded men, stooped a little, limping a little, sight a little dim, hearing a trifle dull, voices a little quavering in tone. Veterans such as these we know, drawing worn and bent shoulders proudly and painfully up as the flag goes by, stepping with pathetic jauntiness to the strains of an old time war march.

The veteran of today is another matter. In years, it is the exception when he is 45. He may be gray of hair, dim of sight, hard of hearing, halting in step and not much more than a boy.

He is a problem, the veteran—this youthful hero who is a man in mentality, years ahead of his age. He is a problem whose solution lies in himself, cooperating with the folk at home, and the folk at home cooperating with him. He has offered his life for an ideal; he has been called on to give only an arm, a leg, eyes, hearing, a lung, or general health. He is back from where he started and he has to start again. How is it to be done?

* *

There are 1,000,000 pensioned men in England alone at the present day. There are 7,000 permanently disabled back in the city of Toronto alone. At the Toronto annual exhibition of 1917 there was a parade—I saw it, and though I am a pensioned and partly crippled returned man myself, I dropped salt tears at the sight—a parade of sixty automobiles, fine, many cylindered cars, shining with fresh lacquer and polish, driven for the most part by girls, and each automobile was crowded to the limit with men, each minus an arm, a leg, each man smiling, but each man a duty on the shoulders of a grateful and willing country.

The returned soldier is a problem not easy of solution. He went away from his home town an ordinary, every day average man, with all his limbs and all his faculties, nerves an unknown quantity, certainly after he secured the fitness of intensive training.

He comes back after a day, a week, a month, or years in the trenches. He returns after facing death for himself and bestowing death on his enemy. He has killed in self-defense, but it changes him. He has seen outrages, for we are not fighting a clean foe, we are fighting Germans. He has seen a pal tortured or the body of a woman done to disgraceful death. He has lived as a cave man, grabbing under ground, consorting with rats and horrors of nature which only graves produce. He has plunged forward, bayonet in hand, red rage in his heart, to press home a charge, he has tramped on the forms of comrades and trod on bodies of enemies piled too thick to avoid in the mad race onward.

He has lived in swamps of mud and prayed to cosy messes of water, ice, and pestilence. Then he has come home. There has been a merciful interval of hospital. Firm bed, soft sheets, clean blankets, gay coverlet. Soft voiced ministering women, capable doctors; he has been tended, cared for, healed in so far as he ever will be. He has been entertained by friends who are yet strangers, and now he has come home.

The government which fed him, clothed him, and stood by him on the battlefield gives him a paper—he is no longer a soldier. Then he receives yet another paper, and each month a check—mostly a small check. It would take a lot of money to pension to the full a million men for what they have done.

* *

The Great War Veterans' Association of Canada is handling the question of getting work for veterans and handling the problem of getting jobs which suit individual men. Take the land question. The government generously gives land to old soldiers; it advances money at nominal rates; it gives free training at agricultural colleges, and yet the government handles the matter from the mentality of the individual.

These returned men have been living in closest communion with comrades for years or months down into the depths with them or up into flights of idealism; they have become increasing and wholly gregarious. These men cannot be, dare not be planted on lonely homesteads miles from anywhere, far from touch with other humans like themselves. If left alone the returned soldier will brood on the things of horror he has seen, which die down and flicker out when cheerful company prevails. That is why the Canadian government and the Veterans' club are working on the question of community holdings and settlements. The land would be largely a revivifying work for the men, but not the life of the solitary pioneer.

The returned man is difficult to handle. He has broadened his outlook on life, his opinions are definite, they bear weight and he demands attention. Each veteran wishes to say his say, yet though developed in individuality he has a pronounced sense of comradeship, an ever ready hand held out to the other fellow who has fought side by side with him. The veteran has thought for himself. He has had a long period of time in which to adjust his vision, his perspective is better, the angle of his view as an old soldier is totally different from that which was his as a civilian. He has fought for this country which vaguely before the war he knew as his, but which now he knows very definitely is his by right of inheritance and by right of blood purchase.

* *

Then there is the lesser question of welcoming home the returned and convalescent man, an important question also. Some three years ago the mayor in Winnipeg had a caller. He greeted the stranger kindly.

"I am a returned soldier. Last fall I was a recruit sent off to France with band playing, folk cheering, flags waving. Yesterday I arrived back—ill, weary, maimed. I arrived to a station empty of a friendly face. I had not yet received my discharge money and I spent last night on the streets. Are we all to return in this fashion?"

The mayor was horrified. No one had remembered the broken men who come back, not in joyous battalions, but in ones and twos and scattered bunches. Things are different in Winnipeg today. In receptions it was the pioneer city of the Dominion, and throughout Canada reception committees meet all newcomers. There are civilians, men and women, in the committee and there are earlier returned men already members of the G. W. V. A. Automobiles are lent and are in waiting to convey the men to their homes after arrival; if they have no homes or are passing through a larger town to a more distant destination, then they are taken to the association rooms, where a bed is provided and comfortable meals, where money is advanced if pension or discharge pay is delayed. There they are entertained, there every effort is made to let the boys feel once more at a home which is a real home in the broadest sense—a place of warm, kindly hearts.

The boys pay membership fees to the Veterans' association, but the amount is not sufficient for the disbursements. The balance depends upon a grateful country.

That in very brief outline is something of what Canada is doing. Canada's men began to return a couple of months or less after they had left. They were in the fight early. England had cripples and blinded back to her in the later weeks of August, 1914. Preparation and prosecution in such cases had to go forward together. It is working out successfully though slowly, but how much better had there been time to organize, plan, and now develop.

Every man and woman can help in the forethought and preparation. Every man and woman must help. There is nothing surely too much to do for your boy who has faced death, gone down into the depths, and returned to you. Remember some one else's boy is as dear as yours.

[Copyright Bobbs-Merrill company: 1918. Great Britain rights reserved. Twenty-first Century Press, Inc., New York.]

How to Keep Well. By Dr. W. A. Evans.

Questions pertinent to hygiene, sanitation, and prevention of disease, if matters of general interest, will be answered in this column. Where space will not permit or the subject is not suitable, letters will be personally answered, subject to proper limitations and where a stamped, addressed envelope is inclosed. Dr. Evans will not make diagnoses or prescribe for individual diseases. Requests for such service cannot be answered.

Dr. Evans' Advice on "How to Keep Well" Appears Daily on the Editorial Page of "The Daily Tribune."

[Copyright: 1918: By Dr. W. A. Evans.]

DIARRHEA IN BABIES.

A weekly bulletin of the Chicago health department begins with the statement: "July, August, and September are hazardous months for your baby." During the preceding week in that city thirty-eight babies under 2 years of age were recorded as having died from diarrhea. That the number was much larger than that is shown by the statement that 101 children under 2 years of age, including eighty-eight under 1 year of age, died from all causes. Certainly more than half the 101 died from diarrhea. There is no way of knowing how many children were sick with diarrhea but did not die.

Certainly, diarrhea is the most prevalent disease among babies. Probably two-thirds of all the illnesses of babies under 1 year of age are due to diarrhea. Eating and growing is much the most important work the baby has to do. Diarrhea results from fault somewhere in the realm of eating.

When health commissioner of Chicago I learned that the babies who died from summer complaint in August and September had diarrhea during June. Although the baby death rate during that month was not high, a great many babies had diarrhea. I learned that when a baby had diarrhea during June and the disease was allowed to run the baby was pretty certain to die during August or September.

Dr. Kerley puts the matter better still. He says: "While making rounds early one morning in June (about thirty years ago) the matter of summer diarrheas was being discussed by the resident physician, the late Dr. C. E. Kimball. I asked why there was such a large summer mortality in an institution situated as this was, at a considerable elevation in an open country, constructed on the cottage and dormitory plan, with the additional advantage of good milk, favorable environment, good nursing, and competent medical attendance. His reply was: 'Take your paper and write the names of the children I indicate.' I did so and at the completion of the round he directed me to keep the list of thirty names, saying that these children probably would not survive the summer. Seeking an explanation, I remarked that they were not delicate or athreptic (poorly nourished). 'No,' he replied, 'they look well, but they have foolish, ignorant mothers and susceptible intestines. They have had frequent attacks of diarrhea and indigestion during the winter and spring. The mothers steal food from their own table and give it to the children when the orderlies and nurses are out of the wards. These children have but little intestinal resistance and will give us our first fatal diarrheal cases when the hot weather comes.'

"I kept my list and found that the accuracy of his prediction was startling. But four of the children named survived the summer. Since that time I have had abundant opportunity to observe that the children who have had frequent attacks of intestinal indigestion during the colder months furnish our severe cases during the summer."

A most important feature then in prophylaxis is to teach the mother how to feed and care for the child all the year round in order that by keeping well the child may maintain a high grade of intestinal resistance.

The simplest form of bowel trouble in babies some physicians call dyspepsia. In this condition the food is not agreeing with the child, but, in spite of that, the child is thriving moderately. There may be spells of colic. Regurgitation may go to the point of vomiting. There is an occasional green stool, an occasional diarrhea, mucus is found in the stools with some frequency, the stools may be sour; frequently the urine smells like ammonia. In this condition the food is generally too rich for the child, but as the symptoms are mild and the child is getting older all the time the chances are good that if matters are allowed to drift presently the child will be old enough to digest and assimilate the food, whereupon the symptoms will gradually lessen and finally disappear. This policy of drifting is moderately safe in winter, but it is hazardous in hot weather. In summer the rule is that if the urine becomes ammoniacal or mucus appears in the stools or the stools are green or are sour, the strength of the milk mixture should be lowered and kept lower until the symptoms have disappeared. In fact, a good summer rule is to lessen the food, even though the baby is thriving, whenever a hot spell comes.

Much of the food goes to make heat. There is no way of avoiding that. In cold weather this heat is needed, but not so in summer. It is just as well that the baby does not have the regular weekly increase in weight during hot spells. If the mother plays safe by giving less food during such spells the increase in weight in the cooler weeks which follow will be great enough to compensate. For instance, if a baby is 7 months old and taking a milk mixture for its age, let the mother go back to a six months' formula. Safety first is wise in hot weather.

Next in seriousness is acute intestinal indigestion. In this condition diarrhea is prominent. The stools are persistently green, there is mucus and there may be a little blood. The temperature may go to 104 degrees, and the child is restless and in pain occasionally, but, in spite of these symptoms, the child does not seem to be much sick. Very little provocation is needed to send a baby's temperature to 104 degrees and to cause restlessness. Such cases are much more likely to be treated lightly than they are to cause undue uneasiness.

Just this group of cases are those which, neglected, lead to dysentery and cholera infantum. Kerley says that 99 per cent of cases of serious bowel trouble give a history of a mild diarrheal attack preceding the severe condition. He says: "The time to treat these cases of intestinal indigestion, in order to secure the most effective prevention of grave disease, is before the physician sees the patient. The reduction in the mortality rests in the education of the mother to the point of recognizing that a loose green stool is a danger signal. When it occurs she is to give a dose of castor oil (two teaspoonfuls), stop the bottle, or stop the nursing and give the baby boiled water or barley water until the physician can see the patient.

"Any physician who has children under his care, whether in hospital, institution, dispensary, or private practice, and who does not so instruct the nurse or mother fails in his obligation as a practitioner of medicine. These babies occasionally are without appetite, but that is far from being the rule. The rule is that a baby with acute intestinal indigestion wants to nurse or to take the bottle at short intervals. If the mother yields she will be in serious trouble. Any milk which goes into the child's stomach and intestines will add fuel to the flame. If feeding is persisted in cholera infantum or dysentery is very apt to result. The presistent appeal for the bottle or breast results in part from restlessness and in part from thirst. Water will satisfy the thirst better than milk will. If the mother has trained her baby so that it expects food whenever it is restless she will have a hard time when her baby gets acute intestinal indigestion, but regardless of the trouble she must go through with the program. She must not feed milk however much the baby may cry and fret."

Here then are two cardinal points: First, if the baby in hot weather has ammoniacal urine, a green stool, or other evidence of dyspepsia, decrease the strength of the food. Second, if the baby at any season of the year gets up a diarrhea with green stools and mucus, stop milk and give a dose of castor oil. If the baby is breast fed, generally it will be enough to give a dose of castor oil and to keep the child from the breast for from twelve to thirty-six hours. During this time it can take boiled water or cereal water as freely as it desires. It may be necessary to sweeten the water slightly.

In bottle fed babies it may be necessary to give no milk for as long as five days. During this time oatmeal and barley water should be given freely. Some children can take a thin oatmeal gruel or other thin cereal gruel. After the trouble has apparently come under control, a tablespoonful of boiled skimmed milk can be added to a feeding of gruel. If this causes no trouble by the time of the second feeding thereafter two tablespoonsful may be added. Thus gradually the strength of the milk mixture used before the attack is attained.

It is not good judgment for the parents to give any diarrhea mixture or loose bowel mixture of any sort. One or two doses of castor oil is far enough for them to go. If more medication is indicated a physician should have charge of it.

Among other directions for the prevention of serious bowel trouble in babies are these: No milk is to be fed to a baby unless it is clean, fresh, and cold. A mother cannot raise any large proportion of her babies if she buys milk from careless dealers or buys milk at a bargain because it is cheaper than other milk. Babies cannot be kept healthy unless there is an icebox to keep the milk in. Any man can take a small wooden box, a tin can, a few newspapers, and a little sawdust or shavings and make an icebox in an hour. If sawdust shavings are not handy a little dirt heated in the stove until dry will do. Every health department gives away directions for making household iceboxes.

If a mother is not certain that the milk is sweet, fresh, clean, and cold, she should play safety first. Unless she knows that the milk has been pasteurized she had better set the bottle in hot water and pasteurize it. The mother should wash her hands with soap and water before fixing the baby's food or cleaning the milk bottles.

The soiled napkins should be placed at once in a covered vessel, preferably in a 2 per cent formalin solution.

Flies must not be allowed in a room where the baby is.

And, lastly, the mother must recognize green stools and loose bowels as danger signals.

Kerley says: "Comparatively few cases of intestinal disease seem to be much sick at the outset. There may be vomiting, several green, watery stools, and a slight elevation of temperature. Prompt treatment at this time, even in a crowded tenement, usually means prompt recovery. When treatment is delayed and the administration of milk is continued severe illness is almost the invariable result."

There is not much use in writing about the more severe forms of infantile diarrhea since these are cared for, or should be in all cases by physicians and nurses. Acute dysentery is due to infection with some bacillus. A considerable percentage of the cases is due to infection with some one of the dysentery bacilli. In this disease there is a good deal of blood and mucus in the stools. Passages are frequent, sometimes as often as once an hour. There may be vomiting. There is considerable fever in most cases. The child has the appearance of being very sick. Milk must be withdrawn from the diet. Since the disease continues for several days and usually for two or three weeks, it is necessary to give some food. Gruels are commonly given. Some children take soy bean soups and gruels well. Some take what is known as Elwiss milk. Some can take buttermilk. Medication and, for that matter, direction of the feeding must be left to the physician or nurse, or both.

CHOLERA INFANTUM—The severe symptoms of this disease are generally preceded by a few days of ordinary diarrhea. Then the severe symptoms develop suddenly. Vomiting is a prominent symptom. The bowel movements are copious, green, and watery. They occur with great frequency. There may or may not be fever. The prostration is extreme. The child becomes hollow eyed and the features become drawn and pinched within a few hours. It is probable that cholera infantum is due at least to two factors which may act jointly. One is spoiled food and, of course, spoiled milk in the main. The other is heat. Cholera infantum has been classed as a form of heat stroke.

HABITUAL BAD BREATH.

R. J. B. writes: "I wish you would let me know in your column if foul, unpleasant breath is the result of temporary physical disturbance or whether it is the result of a stationary illness. I would also appreciate to hear if it could be remedied in both assumed causes and how in each one?"

REPLY.

Foul breath may be due to ozena or bad tonsils. It is generally due to absorption from the intestinal canal. If the trouble lies in the nose or tonsils treatment must be directed there. If it is caused by absorption from the intestines the diet must be changed and the bowels must be raised to move two to five times a day.

THE FOURTH OF JULY
1776 - 1918.

[From Punch, London (Copyright).]



John Bull: "'Doth not a meeting like this make amends?'"
Uncle Sam: "Sure!"

The Friend of the People.

Letters for this department must be signed with names and addresses of the writers. This department appears daily on the editorial page of "The Daily Tribune."

LIGHTING SERVICE PROMISED.

Chicago, July 31.—[To the Friend of the People.]—From Sixty-first street to Sixty-third street on South Morgan street we have had no street lights burning for over three weeks. We have had a new lighting system installed in this neighborhood since last fall, but no lights. F. W. S.

The lamp posts for the new lighting system referred to were installed last fall and the balance of the construction work is now being completed. It is hoped these lamps will be placed in service within the next sixty or ninety days.
WILLIAM G. KEITH, Commissioner.

SIGN SECURELY FASTENED.

Chicago, July 31.—[To the Friend of the People.]—I noticed, as I rode on the Oak Park "L," that the sign at 236 West Lake street has become loosened and is liable to fall at any time. F. G.

Inspection reveals the fact that sign is low at east end, which gives the appearance of being loose and insecure, but it is fastened to building and directly above fire escape it is anchored on to level of third floor. Our inspector reports same as being safe and secure on this date. CHARLES BOSTROM,
Commissioner of Buildings.

ALLEY NOW CLEAN.

Chicago, Aug. 1.—[To the Friend of the People.]—Is there a city ordinance prohibiting the maintenance of garbage in open wooden barrels in residence districts?

Two open barrels of this kind are kept in the alley at 222 North Sacramento boulevard. J. C. B.

Alley is now clean and in good condition around the premises complained of.
F. S. MITCHELL,
Superintendent of Streets.

DIRT HAS BEEN REMOVED.

Chicago, Aug. 1.—[To the Friend of the People.]—Will you please advise what can be done to have the stacks of manure and other street sweepings removed permanently from between the curb and sidewalk at the corner of Clifton avenue and Montrose boulevard? T. O.

Street dirt has been removed and arrangements made that should do away with any further cause for complaint.
F. S. MITCHELL,
Superintendent of Streets.

COLLECTING JUDGMENT.

Chicago, July 30.—[To the Legal Friend of the People.]—I have an express w... on. Last December I did some work ... a bricklaying contractor. He refused ... pay my bill. I filed suit in small ... court and was given judgment ... default. After taking out writ of ... tion he still refuses to pay. What ... od would you advise to make collection? R. S.

See Deputy Bailiff Woods in the bailiff's office where you had the execution issued. Whether you can collect or not depends on the property, etc., owned by the defendant. TRIBUNE LAW DEPARTMENT.

LEGALITY OF MARRIAGE.

Chicago, July 28.—[To the Legal Friend of the People.]—My brother, who was a resident of South Dakota four years ago, was divorced there. Three months later he came to Illinois and remarried and resided here, neither party being a resident of Illinois. Would this marriage be legal here? R. R.

If the divorce was granted on one of the grounds mentioned in the Illinois statute there is some ground for saying that the parties may not marry here until the year has expired. TRIBUNE LAW DEPARTMENT.

SUPPORT OF CHILDREN.

Burlington, Ia., July 23.—[To the Legal Friend of the People.]—My husband inherited a considerable sum from his father, but he has squandered it and is practically penniless. He has three children to support. What action can I take in this matter. When my children inherit a farm and the father fails to support them, can the rent of the farm be used for their support? A READER.

1. The facts that you state do not show what you wish to accomplish. [2] You may be able to get a court order for such use.

SECURING MARRIAGE LICENSE.

Chicago, July 30.—[To the Legal Friend of the People.]—1. Would a mayor of a city like Evanston or Aurora marry a couple upon their request? 2. Do both man and woman have to be present when securing the license? J. F. K.

1. You could find out by writing to him.
2. No. TRIBUNE LAW DEPARTMENT.

VOICE OF THE PEOPLE

As but limited space can be given letters in this department, writers must confine themselves to 200 or 300 words. Unless they give us their full names and addresses their letters will not be considered. No manuscript will be returned unless the writer sends postage for that purpose.

APPRECIATION FROM CHILE.

Fond du Lac, Wis., July 31.—[Editor of The Tribune.]—Thinking you might like to see these comments on your paper from one of its readers, I am sending the inclosed from my brother in Chile.

It is really a postscript to a letter he had written and was in convenient form for sending on to you.

ALICE SCHILLING.

Following is the letter referred to:

SANTIAGO DE CHILE.—This letter would not be complete without another, thanks for THE TRIBUNES I get from you on every mail. They are the most illuminating periodicals that come to me, the more especially as I am in complete sympathy with THE TRIBUNE in point of view.

We get in the Spanish papers here a pretty good summary, unedited, of what is happening in Europe and some general facts from home, but THE TRIBUNE fills in the gaps with the details which make it lifelike. The account of a new $750,000 apartment house in Chicago, with accommodations for thirteen families, tells volumes about the present stage of war activities.

The detailed accounts of what happens in congress throw a flood of light on the war, and even poor George Creel is illuminating, when one gets him in proper perspective. These things come out in the papers.

You would probably be surprised to know how much these papers tell me about our army in France and also about my own business. As I have said before, they are greatly appreciated.

GEORGE E. SCHILLING.

WASTE ON SOUTH WATER STREET.

Chicago, Aug. 1.—[Editor of The Tribune.]—In reply to Mrs. T. G. Oliver's letter, in the "Voice of the People," The market has not been flooded with cherries or berries this season, and furthermore, no fruit has ever been destroyed on South Water street intentionally to enhance the price.

Farmers near Chicago, in many instances, gave from one-third to one-half of their crop of cherries for the picking of the fruit along. Others were less fortunate and could not get help, so the fruit went to waste.

Your husband as a railway engineer must draw a good salary, and it is difficult to understand why you are unable to pay $3.50 to $4 for a sixteen quart case of good cherries or berries.

For your special benefit I will add that even at present prices the probabilities are that your husband could not pick enough cherries in a day if they were given to him for nothing to equal his present daily wage.

E. P. GRIGLEY.
25 West South Water street.

HE MISSED "THE TRIBUNE."

Chicago, July 31.—[Editor of The Tribune.]—I am in receipt of a letter from a soldier friend of mine, Joseph W. Sanborn, lieutenant One Hundred and Eighth engineers, A. E. F., in which he writes:

"I have not received a letter or an mail since I left Camp Logan. I would give a dollar for a SUNDAY TRIBUNE, as I have hard work getting any news only of these French papers."

Sanborn was a railroad engineer for the Northwestern and on a layoff studied dentistry and was at work at this when he enlisted. FRED A. HAYNES.

THE AIRPLANE SCANDAL.

Chicago, Aug. 1.—[Editor of The Tribune.]—Some time since I read an account of how Charles E. Hughes, at the head of a congressional committee investigating airplane production, found at a certain plant that nothing had been turned out completed and that work had been delayed on every possible pretext; that three-quarters of the names of the employés—or, at least, of the skilled workmen—were of Germanic origin, and intimated that there was going to be a shake-up and genuine investigation in order to place the blame.

Now I see that a lot of defective planes have reached France and been condemned by Gen. Pershing.

May I ask if in some special article or editorial you will not dwell upon this matter, for I feel sure there are thousands of your readers who have the same thoughts in mind as I had when I read this latest news item. If a partisan manufactory was turning out defective and constantly delayed work and was under severe investigation then how is it that these planes were ever sent to our boys in France? And why do we hear nothing further of that investigation if conditions were as bad as they were indicated to be? E. A. SUTHERLAND.

A SPANISH VIEW
By Ammando Palacio Valdes

Sig. Valdes is a member of the Spanish academy. This article from El Liberal of Madrid is the translation of Mrs. Richard Balsac.

NOT all the asphyxiating gases that emanate from the German trenches, not the still more asphyxiating Teuton rhetoric employed to assert their morality, shall extinguish rebellious truth. The monstrous war being waged by an amazed humanity was long meditated, prepared, and provoked by Germany with the express purpose of domination, moral and material, over all other nations.

This being so apparent that there is no denial possible, those Spaniards among us who still sympathize with Germany invoke in defense of their sentiment injuries we at times more or less remote suffered at the hands of the French and English, which is like the wolf in the fable who proclaimed his right to devour or allow some one else to devour the little lamb because of grievances received from its father.

At all times and in all regions of the world, nations have fought with their neighbors, never with those far removed. If Berlin were close to Bordeaux or Lisbon we would have had as many scraps with the Germans as we have had with the French and Portuguese. Austria and Germany, who are not only neighbors but brothers, have fought differences among themselves up to the present time. When we abandon a spirit of hate and adopt reasoning, we argue very differently according to each case.

Against England is employed the argument of her wealth; she possesses rich colonies, immense territory in all the five parts of the globe, while Germany (a nation as highly civilized and meritorious) has none of these. Why?

They who indignantly ask this question in Spain, many of them rich land owners, unconsciously employ the same arguments against England as are used by the Socialists against them: We are as worthy as you, you are rich, we are poor, why should this be so? Robbers, release those lands which you unjustly retain.

* *

THIS argument might hold if England were incapable of colonizing. Would these colones be better off, more content, in the hands of Germany? Put the question to them. Against France our argument is religion. This nation, which decreed the separation of church from the state, as in all other civilized countries except Spain, deserves to be punished. Even if this were just, would it not be unjust to apply the chastisement to the blameless? In France today the masses are of Catholic faith, maintaining their church with the same decorum, voluntarily and independently of the government.

No one has ever made France responsible for the bloody excesses of the Commune, for the assassinations perpetrated by Robespierre and Marat. Why hold against her now the acts of a past administration? And let us not forget how in that "impious country" Christian thought radiates a marvelous light, spreading itself throughout the world, and that France not only has today a group of spiritual thinkers, with Boutroux at its head, combating with their glorious works the wise materialists of Germany, the Wundts, the Haeckels, and Ostwalds, but also a phalanx of eminent Catholic defenders, many of them priests, whose books are consoling all the faiths in Europe.

Let us not forget that many of these good fathers are at the front in Alsace and Flanders, listening stupefied and hurt to the unjust accusations thrust against their country by many who boast of being of their faith.

The argument against Russia is that she has not kept pace with civilization. Poor Russia, what armament has she? What strategic railways; where are her asphyxiating gases? They eat with their knives and are little better than savages. We must teach them the use of firearms and table manners. Those same savages provided with iron bars instead of rifles, we learn from the German press, fought successfully against the whole Austrian army and more than one-third of the Germans for nearly three years.

* *

BUT the case against Belgium is the most quixotic of all. This Belgium, what possessed her to go into this headstrong adventure? How dare she confront colossal Germany? Had she allowed the kaiser's troops to pass she had met a better fate, a pocket jingling with gold coins, and, possibly, who knows, after the war, a little present from Almighty William of a French province.

This is what we hear in Spain. Germany disdains even to argue about it. That roaring automatic will pronounce only the words "We shall," but from all the corners of the world where live men of true mettle the answer has come back, "You shall not." It is a case of mental disintegration, smashing the gear of free reasoning of the masses and delivering them over to the whims of the hypnotizer. The hypnotisers of the German masses are the leaders in politics and the Prussian army, backed by the cowardice of some of their writers.

"Guard against the dictates of your hearts as from an enemy," they are cautioned. "Shoot down priests, destroy monuments, violate women, asphyxiate children, lose no occasion to terrorize the enemy," and we see pacific and peace loving German citizens, kind and affectionate fathers of families, shooting, violating, pilfering, asphyxiating; they are told to kill prisoners and they do it.

Such a state of moral penury rather inspires pity than hate. They are dominated men and the horrors should be charged up to their masters rather than to them.

Like everything that touches for an instant this little planet inhabited by men, this war also will pass. The dense cloud darkening today the whole of Europe will fade away into a clear blue sky.

Mother Earth will drink the blood, swallow up the bones, and immortal life will continue its mysterious functions.

Once more prairies will glow with beautiful flowers, the branches of majestic trees gently sway in the peaceful quiet of eventide, and God's song birds with glad trill welcome the rosy dawn of day. And what will be left of it all? Only a great shame, a great remorse.

The day will come—God grant it come soon—when these automatic assassins of women and children will come out of their hypnotic stupor and, horrified at themselves, will fall on their knees before their own children and pray for pardon for the disgrace they have brought upon their heads in seeking to outrage the honor of mankind before their youthful eyes, and in attempting to rout out from their hearts the one principle for which man can live and should die.

REALISM
By James Branch Cabell

YOU might reasonably refrain from the noble pleasure of praising in discussion of a neighbor's intellectual clarity, who ranked diamonds and charcoal as of equivalent worth, on the ground that both are composed of carbon. Yet radically, such confusion would be no more egregious than that made by the creative writer who mingles the observed truth and his private inventions, with very little more discrimination than is exercised in such blending by a prosecuting attorney. "Realists" gravely contend that their books are true to what they see in life. It is consoling to deduce, from the comparative infrequency of suicide, that the majority of mankind view life otherwise. And yet, in such novels a naive veracity is sometimes, beyond doubt, confusedly to be discerned among a multitude of other aesthetic offenses. For of course the mere fact of a thing's happening in nature does not affect in one way or another its right to happen in a novel. It is the part of the creative writer skillfully to make a selection from the truths in regard to his subject, rather than to foist them wholesale into a transient grant of electrotype. Facts which are not to his purpose he is at liberty to exit, or to color, or at a pinch to deny. He must, in short, create unhampered, and shape his petty universe with the fine freedom of omnipotence. The truth therein must be whatever he wills to be the truth, and not a whit more or less: and his observation of actual life in an account on which he ought, at most, to draw small cheques to tide him over difficulties.

For the creative artist must remember that his book is structurally different from life, in that, were there nothing else, his book begins and ends at a definite point, whereas the canons of heredity and religion forbid us to believe that life can ever do anything of the sort. He must remember that his art traces in ancestry from the tribal huntsman telling tales about the cave fire; and so, strives to emulate not human life, but human speech, with its natural elisions and falsifications. He must remember, too, that his main concern with the truth about normal existence is jealously to exclude it from his book. For "living" is to be conscious of an incessant series of less than momentary sensations, of about equal poignancy, for the most part, and of nearly equal unimportance.

Art attempts to marshal the shambling procession into trimness, to usurp the rôle of memory and convention in assigning to some of these sensations an especial prominence, and, in the old phrase, to lend perspective to the forest we cannot see because of the trees. Art, as long ago observed my friend, Mrs. Kennaston, is an expurgated edition of nature: at art's touch, too, "the drossy particles fall off and mingle with the dust." And if Dickens has performed his expurgation so as to improve on the original, he is deserving of our gratitude.

* *

THE contest that Dickens has done so is futile. He has painted a clear-out picture of the sort of world which he imagined he would like to inhabit. Questionless, his England is contiguous to Cloud-Cuckoo-Land, and its settlers intermarried with the Nephelococcygians. There was never any one in human flesh so meticulously mannered of *le mot juste* as Mr. Pecksniff, so prolific in weird modern instances as the Wellers père et fils, nor so felicitously garrulous as Mrs. Wickleby: yet this need not prevent their being the best of company. As Dickens has himself suggested—to his subtle depiction of Mrs. Harris, which is quite in the method of Henry James—the nonexistence of a person detracts not at all from the merits of his or her conversation. The features of these people are overemphasized, as are those of any actor when he treads the stage, and the performance is all the better for it.

* *

AND quaintly obsolete as it sounds, I am afraid there are still surviving a few of us old fogies who read Dickens with positive delight. We even hunt up an excuse or two in palliation. For although the humor of Dickens may, as we are credibly informed, degenerate into buffoonery, it has a provoking habit of making people laugh. His pathos may, even to the extent of a stylistic scandal, be palpably forced, but from uncritical eyes it has drawn at least a Mediterranean of salt water. So we old fogies let detractors bay their uttermost: the moon has spots on it, but it remains a creditable luminary; and it is a pitiable form of myopia, say we, that detects in a Belisarius only the holes in his toga.

Dickens very certainly has not depicted the real world in his writings, but therein has made us free of an infinitely more pleasant planet. He has endowed virtuous folk with a preternatural power of coming out of trouble with flying colors and congenial spouses, but the most equipoise to delinquent actuality. He may even have made all good women short and plump and fair, and all misguided females haughty and tall and dark: yet every artist has his mannerisms, and if Dickens chooses to make the possession of desirable traits a question of height and complexion, there, too, he improves upon unscrupulous life, which in these matters seems to have no principle whatever. Besides, in Dickens-Land the residents are entitled to their local customs and racial idiosyncrasies and patois and peculiar social standards, just as much as are the inhabitants of Austria and Abyssinia and Arden. Somewhat in this fashion run the excuses of us frivolous old fogies, who are a little too old to regard men and men's doings, even upon platforms, very seriously; and have lived through so many trials and responsibilities that those which remain to be encountered appear comparatively negligible, and much grave talk about them seems silly.

Of course, all this is "inartistic": it is the sort of conduct that grieved Flaubert and continues to upset the sensibility of Mr. George Moore as earnest minded persons stand ready to protest in columns. For Dickens very often shocks the young by his lack of interest in sexual irregularities. Yet Dickens probably knew more about novel writing than do such sagacious folk as lecture and publish without general detection. No doubt he has his quirks and whimsies, which are common to the despot of any country: but we who love him are fain to believe that the king can do no wrong. Perhaps that is begging the question: but then it is a question that should never have been raised. And if you can seriously debate "Is Dickens Obsolete?" already, in so far as you are concerned, he is obsolete as youth and April. For you have outgrown a novelist who "wallows naked in the pathetic," and is sometimes guilty of a vulgar sort of humor that makes people laugh, which, as we now know, is not the purpose of humor. Indeed, to many persons not Torquemada or the Four Evangelists can appear more remote in their way of thinking than does this novelist who shapes his plots with the long arm of coincidence, and never flies in the admiring foolish face of convention. For it depresses the conventionally "advanced" to see the man deal so liberally in cheerfulness: and they resent his happy-go-lucky methods of creating characters that seem more real to the judicious than the people we sit beside in street cars, and (upon the whole) more vital and worthy of consideration than the folk who "cannot read Dickens." For Dickens regarded life from a viewpoint, which is not at all modish just now, of unblushing optimism.

CLIFFORD RAYMOND.

PRESIDENT WILSON—By Tirelli.



From "Il Protagonisti" by U. Tirelli, from the Italian-American News bureau.

"Carry On"

THERE is a short phrase of but two words in use at the front today that contains more real patriotism, more idea of self-sacrifice, and mor idealism than the entire English language put together.

In the cold, gray dawn on the battlefield through the rising mists the captain gathers his men about him and leads the charge across the grim desolation of No Man's Land. Halfway across a bullet lays him low; he turns to his first lieutenant, shouting, "Carry on!" And when a few yards farther on Fate overtakes the first lieutenant, young Brown—a mere stripling but 18 years of age—without a moment's hesitation carries on, only to fall at the edge of a trench. With a final effort he cries out, "Sergeant, take command; I'm done for. Carry on!" And so the grizzled sergeant, veteran of many years of war, carried on to final victory.

And as it is with men so is it with nations. When the Black Eagles stormed Belgium's gates she withstood them as long as she could, and then, with her dying gasp, turned to England and France, crying out, "Carry on!" And when the great gray hordes of the Huns swept relentlessly over Serbia and Montenegro the little kingdoms, dying, cried to their big allied brothers, "Carry on!" Today, worn and weary after three long years of fighting, England and France turn to us for encouragement, crying "Carry on!"

Americans, the burden is ours. Shall we not then let loose the full flood of our righteous wrath and ever press forward into the thickest of the Huns, crying out, "Carry on, America! Carry on!"

[Copyright: 1918: By Doubleday-Page Syndicate.]

The TRIBUNE'S WEEKLY ALMANACK

AUGUST

Experience

GOLDENROD and white daisies; the noble architecture of lavender button rockets raised in miniature majesty to the sun; the green corn standing high and tasseled as full emblem of productivity; the old song of the tanager at dawn; the new song of the cicada at night.

Burnt fields and green, heavy woods, drowsy with heat and sleep and content; fields waving with grass; sumac red in its panicles; the helianthus, a yellow starred follower of the August sun.

Serenity with low song; contentment with the purring murmur; placidity with a sense of accomplishment; unrest, a page which has been turned; achievement, one which lies open; bereavement, one to be cut, read and experienced.

Sands which run in the monotony of ordained ways which may be good, may be melancholy, may be exquisite, may be malevolent, but, whatever else they are, must be certain.

A dial in the shadow of the wild rose which has changed its deep red bud for its deep red berry, its red promise for its red fruit, its exquisite promise for its full achievement; a dial which in the rose garden exults in the shadow that has recorded its experience; experience, recorded in sand and on the dial, which has no regrets but full perception, and even as it finds fewer grains and longer shadows, fruit where there were flowers and berries where there were buds, is full of life and serene.

CLIFFORD RAYMOND.

Day of Mo.	Day of Wk.	Light and Dark Moon	Calendar: SUN RISES H.M.	SUN SETS H.M.	MOON RISES and SETS
4	S	☾	551	819	347

Percy Bysshe Shelley born 1792; Simon de Montfort, Earl of Leicester, killed at Evesham 1265. "There is a wisdom in this beyond the rules of physic. A man's own observation, what he finds good of and what he find hurt of, is the best physic to preserve health."

5	M	☾	551	818	449

Xerxes I., King of Persia, murdered by Artabanus 465 B. C. "God Almighty first planted a garden."

"A pleasing land of drowsyhed it was,
Of dreams that wave before the half-shut eye;
And of gay castles in the clouds that pass,
Forever flushing round a summer sky."

6	T	☾	552	817	552

Nicholas Malebranche born 1638; Ben Jonson died 1637; Velasquez died 1660. "I had rather believe all the fables in the legends and the Talmud and the Alcoran than that this universal frame is without mind."

7	W	☾	553	816	SETS

Leonidas slain at Thermopylae 480 B. C.; Herod Agrippa died 44 A. D. "Thou art fairer than the evening air clad in the beauty of a thousand stars."

8	T	☾	554	815	850

Louis Francois Armand du Plessis, Duke of Richelieu, died 1788; George Canning died 1827. "And for the few that only lend their ear, that few is the world."

"We thinke no greater blisse then such
To be as we would,
When blessed none but such as be
The same as be they should."

9	F	☾	555	814	914

Izaak Walton born 1593; John Dryden born 1631. "Tell her the joyous Time will not be staid, unlesse she doe him by the forelock take."

10	S	☾	556	813	940

Henrietta Maria, queen of Chas. I., died 1669; John and Cornelius de Witt murdered at The Hague 1672. "A beggar that is dumb, you know, may challenge double pity."

"Even such is time that takes in trust
Our youth, our joys, our all we have,
And pays us but with age and dust;
Who in the dark and silent grave,
When we have wandered all our ways,
Shuts up the story of our days."

LEAVES FROM THE NOTE-BOOK
of Henry J. Allen

MOTORING through a beautiful part of French Flanders one day this week, I picked up an English airman, who was walking to a neighboring town to "see a friend," as he said. He also explained that he was not allowed to use his own excellent transportation on personal trips, so he had started to walk thirty kilometers (about twenty miles). It was Sunday, he was young, and he said he had a feeling when he started out that some one would pick him up. When he saw an empty seat in my car he guessed that it was for him. He was a quaint sort of Englishman, with a surprising sense of humor and a lot of freckles, with the red hair which belongs to freckles. At one place we passed a group of German prisoners, and he fell to talking about the enormous appetite of the Germans, and also of their tendency to develop embonpoint. None of the prisoners had developed anything of the kind, and he said: "Look at 'em, the blighters, 'pon my soul they are developing quite some figures. They are not over eating, as their habit was in olden days."

A few moments later we passed a camp where an American soldier and an English "Tommy" apparently had reached the point in an international argument in which the fighting word had passed between them; some officers were separating them. As the American was being led away he was raging. "Tommy" was going rather more willingly.

Instances like this occur occasionally. The Americans and Englishmen quarrel with the frankness of blood brothers. The Englishman has a calm assumption of superiority which maddens us; we have a fresh and scornful cock-sureness that irritates him. When our men mingle with Tommy they speak frankly to him of his faults. Sometimes they rake up the past. The tendency isn't regarded as a serious matter. As the air officer looked at the panting, angry men he said: "Good fighting blood there on both sides. It won't require them long to get acquainted the way they take to each other. It will do our men good to have their conceit knocked out a bit."

England's past, as a matter of fact, has been scattered pretty much over the world in a way that has left a little feeling everywhere. As we drove away from the camp where we had just witnessed the international exchange between our soldier and Tommy, we passed the edge of the forest of Tresse, where, in the thirteenth century, the English had met and defeated the French. The air man described the battle as vividly as though he had seen it. The French had emerged from the forest into a soft area of ploughed ground. Their heavy armor weighed them down and put them at a disadvantage.

"The British mowed them down," said he.

"How?" said I.

"With their bows and arrows," he answered.

"There were two thousand on a side," he added, "and you can still go into that forest and see the ruins of the pavillion from which King Edward witnessed the great fight. Tourists were still going to see it up till four years ago. It must have been a (blank) of a fight." He used a qualifying adjective which I decline to insert, and we both laughed at the thought of men being mowed down by bows and arrows, although in that uncultured day I suppose it was regarded as rather an up-to-date form of slaughter. A little later we passed a cemetery where some fifty military graves had recently been made. Standing at the head of two of these graves were broken propeller shafts, indicating that they were the graves of air men. The merry light left my friend's good-looking blue eyes when he said: "Poor chaps, I hope they got their chance." Then he told me of a fight he was in a few days before; told it simply, graphically, almost impersonally. He said he had the "good fortune" to get above the German and got a "lucky shot" which sent the German machine blazing downward.

"How did you feel?" I asked, out of morbid curiosity.

"O," he replied, "I felt jolly glad of it."

* *

THERE are a lot of funny things happening. Not long ago I stood in a field tent and heard an officer at a telephone say clearly and distinctly: "Hello, central, give me Chicago." I pinched myself, and then I heard him say it again. For a moment I was thrilled to my toes. To think that out there 4,200 miles from Chicago a plain staff officer of the Q. M. department who had never been to West Point, and possibly had never been to Chicago, was daring to send his voice across all that void and trackless air.

Could he do it?

In less than a moment I heard him say: "Hello, Chicago, this is Salt Lake City calling." He uttered the unblushing falsehood as only a hardened criminal could. We were not at Salt Lake. Then he called up "Palm Beach," "Sleepy Hollow," "Oshkosh," "Louisville," and told them the same astounding lie—that he was at Salt Lake. He apparently had them fooled, for he did business with them all—business which had to do with the moving of ammunition, tents, wagon trains, medical supplies and big guns. When he got through, I felt it my duty to protest—"yes, I know it must seem queer to you," he said, "but we've renamed all the points on this line to camouflage our real location."

Our men are great on geographical nomenclature, anyway. Not long ago I visited at Bacarrat a scabes plant which the Red Cross had just put up. They had located it down by a little lake near a river, and the boys called the place "Scratchville-by-the-Sea." The Red Cross plan was providing a new and more effective method of getting rid of the insects which burrow under the skin of the men, producing an irritation which in the common parlance of old days men called the "seven year itch."

As the officer in command looked at the same four hundred men going through the process of getting rid of the pests which put them out of business as effectively as gas or shell, he said: "If we had nothing but Germans to fight in this war, it would soon be over."

* *

A thing that hits you hard is the youth of our men. They appear like lads—clean, athletic lads just out of college. You pass them marching along the white roads, dust covered but cheerful. Their kits are strapped down to combat weight, and your heart fairly stands still with the poignant realization of their youth. Sometimes when they see the American Red Cross sign on the car they give you a cheer, and you go by trying to look as calm and indifferent and joyful as they look. But you can't do it; it's a flare that does not follow a man into maturer years. That's why the young fight while the elders suffer. We now have over here an army which is altogether young. The French and English men look much older. Some of them have grown old with the rigors of the field and trench, but most of them are actually older. Our men look as the European armies looked four years ago when the ranks were filled altogether with young men.

It may be a comfort to mothers at home to realize that the homesickness of the men decreases over here. It isn't that they lose interest in their homes or love for their folks. It's the psychology of time and distance. When a man is on his way over, the wounds of separation are open. For months he's been in a cantonment where everything spoke to him of home and family associations. Communication was easy and frequent; he kept in weekly, sometimes daily, touch with his loved ones. Then came the long journey across the waters, with little to do except think of all he had left behind, and he arrived in France with an inexpressible longing for home.

Here he was plunged into an intense training which engaged him mentally and physically. He soon realized that he was weeks from the possibility of a letter from home. He adjusted his mind to it. He forgot his worries and occasionally awakened to the shocking realization that he hadn't heard from home for six weeks. Sometimes he writes the home communication service of the Red Cross to ask that we find out whether his folks are all right; oftener he asks us to let his folks know that he is all right. When he gets the assurance that we'll do the thing he asks, he goes back to his work with a degree of contentment which makes him a better soldier.

A company commander told me a few days ago that his men suffer from homesickness less over here, after a few weeks of France, than they did in the cantonments at home. "It's of the utmost importance," said he, "for families at home not to write the soldiers of their troubles." If any soldier's family at home is in trouble, the thing for that family to do is to write the home service department of the Red Cross at Washington. There are in the states now some 3,500 local organizations of the Civilian Welfare department of the Red Cross, and these organizations, being distributed over the entire area of the states, can give immediate attention to the needs of any soldier's family.

No family should hesitate to make use of this department. It isn't a charity organization. It is simply an activity of the Red Cross, organized to see that justice is done to every soldier's family.

PAN-AMERICANISM
By David Kinley

ONE question which has been raised by the war is of great importance and interest to the countries of South America. For many years Argentina, Chile, Venezuela, Peru, and other countries have been developed to a considerable extent by foreign capital. The investments of the British, French, and Germans in these countries have aggregated hundreds of millions of dollars. Although the movement of this capital for investment was primarily of economic character, it affects political relations of the South American countries at three points which need careful consideration in order to arrive at a status which will be satisfactory after the war. On these three points the policy of the United States, as determined by President Wilson, is in harmony with that of the rest of America. Indeed we are at war to vindicate the right of national self-determination in the economic as well as in the political sphere.

In the first place, investments by foreigners have in many instances formed a basis of interference by foreign governments in the domestic affairs of South American countries. When the citizen of a foreign country has been dissatisfied with the returns on his investments or has fancied or believed that he was not receiving fair treatment he has appealed to his home government for protection. The response has generally been to send a warship to insure the collection of the debt. This has been humiliating to the countries so threatened. Both the self-respect of these countries and fair play demand that this practice cease in the future. When a citizen of one country invests his capital in another he should do so with the knowledge that the protection to which his capital is entitled is that which is afforded by the laws of the country in which he has made his investment, unless, indeed, he is denied the advantages of that country's courts of justice or obviously maltreated. Then his case becomes a case for diplomatic negotiation.

* *

INVESTMENTS in South American countries have been made a basis of economic penetration, to influence their politics, in still another way. Foreign investors by securing control of pivotal or key industries or businesses have been able sometimes to dictate both local and national policies. Their economic strength has been a source of political strength.

Now our South American friends have been well aware of these attempts on the part of foreigners to secure political dominance through financial strength. So long as the attempts were made by Europeans the South American has not feared them, because he has felt secure in the protection of the Monroe doctrine. But the very danger which he has seen from European investments has led him to be reluctant about encouraging similar American investments. He fears that our capitalists, like the European, will try to control their political destinies if he permits their investments to become too great.

But against the encroachment of political domination by the United States the South Americans would have no protection from the Monroe doctrine. By getting their financial help from Europe and relying on North America to assist them in enforcing the Monroe doctrine when necessary, they have rightly felt that they were in a position peculiarly strong. Therefore, if we are to be of assistance in a large way to the countries of South America by furnishing them capital for their development we must find some way to convince them that our investments will not be followed by an economic penetration that will try to control their politics or legislation. Our capitalists must go there knowing that they will make their investments under the same conditions as the citizens of the countries themselves and will receive the same protection and justice from the laws of those countries. And they must also be assured that if they happen to lose interest or even principal they will not have it collected for them at the point of a cannon.

* *

A THIRD way in which the countries of South America have been influenced to their detriment by foreign economic investments has been through immigration induced thereby, which has failed, as it has in a measure failed in North America, to assimilate with the people of the countries to which they have gone. There should be no German settlements or French or English settlements in any one of these countries in the sense that the "nationals" of any country may go there and, while retaining essentially their foreign nationality, participate in and share the rights and privileges of citizenship. They should become in the full sense sharers in the destiny of their new homes.

One result of the war should be to settle these things. A decision which will enable the countries of South America to draw more largely on North American capital will be of great importance to them after the war because of the probable shortage of European capital for foreign investment. Therefore we want our South American friends to know that we seek neither economic nor political domination or control in their affairs; that we offer our money for investment under their laws and that we ask no undue advantage. We are not obliged to invest there, and if any investor thinks the risk too great he need not go there; but if he does he must do so with his eyes fully open to the fact that he must not expect there any different treatment from what would be accorded a citizen of these countries who made an investment among us.

We must also find some way to prevent, both for them and for ourselves, the perpetration of foreign nationalism among large groups that come to us. The interests of all the Americas in this are identical and they should frame a common policy.

News and Comment of MOTORDOM Conducted by SHEPPARD BUTLER

The Differential Isn't Yet All It's Cracked Up to Be

BY HIGH SPEED.

THE motor vehicle of today is, comparatively speaking, a highly organized mechanical entity, made up of mechanical units that have been developed to a greater or less condition of perfection.

Many of these mechanical units or systems leave almost nothing to be desired in point of efficiency. Others are only relatively satisfactory and a few of them are so backward in their course of evolution that they might almost be termed barbaric. Such a backward part is the differential.

The simple fact of the matter is that these relatively undeveloped units have served well enough the purpose for which they were installed and the engineers have gone on to something more pressing. However, there is little question that after we have won the war and our sharpened wits are left free for peaceful progress again, these various backward members of the mechanism will be improved past all knowledge.

The function of the differential unit is simply to compensate for necessary differences in the speeds of the rear wheels, under certain conditions of operation. For instance, when a car is turning a corner, the outer wheel must traverse a greater distance than the inner wheel, which in a sense may act as a pivot during this operation. The differential is designed to permit one wheel to turn more rapidly than the other under these circumstances.

The ordinary bevel or spur gear differential is simply a combination of bevel or spur gear so arranged as to allow one wheel to turn independently of the other. This is accomplished by using two axle shafts, one for each wheel, the ends of these shafts being geared indirectly to the driving bevel which in turn is operated by the pinion at the end of the propeller shaft.

Pulling straight ahead and with the wheels on dry ground, both pull equally and there is no differential action, the differential turning as a unit with the driving bevel or ring gear.

So soon as one wheel leaves the ground due to a bump, or as a corner is turned, or one wheel is on slippery ground, the differential comes into action automatically. It then transmits the greater power to the wheel with the least friction.

It often is said that the differential is too efficient because it differentiates for all differences instead of only for some.

The great fault of this ordinary type of differential is the fact that it permits the wheel which is getting the least traction to get the greater part of the power. The commonest illustration of this is the car with one wheel stuck in a mud hole. That wheel tends to slip and the differential allows it to absorb most of the power, with the result that it spins uselessly in the slippery mud and the car stays just where it is.

If the power were distributed equally to both wheels the car would readily climb out of almost any hole it got into, unless, of course, neither wheel could get traction.

Another condition which brings out the inherent failure of the ordinary differential is when the wheels of the car bounce up in the air. In this case the wheel which leaves the ground is permitted to spin at high speed, with the result that when it strikes the earth again the tire receives a scraping blow that is not very different from filing off part of the tire tread.

Further, the present type of differential contributes largely to skidding, that least enjoyable mishap, which sometimes becomes tragedy. When the brakes are applied on a slippery pavement, it is the usual thing for one wheel to hold, while the other revolves. If each wheel had equal power all the time, this tendency would be largely obviated.

Naturally some attempts have been made to improve on the commonly accepted type of differential. It cannot be said that at the present time any of these attempts has met with striking success.

One of the most successful innovations is what is known as the spiral gear differential. This differs from the ordinary differential only in the form of gearing employed. With the spiral differential both wheels get equal power when pulling ahead, yet it allows of differentiation on turns as a result of friction between the spiral gears.

The salient faults of the ordinary differential unit are overcome, but at the present time the spiral gear is in use only on a few trucks in this country, though I believe it has been applied to a few Ford cars with satisfactory results. Later on we shall hear from this form of differential.

Not long ago a form of differential substitute was offered, which embodied a solid rear axle, having a thread cut on each end. Double tapered cone clutches were attached to each end, so that when power was applied to the axle the threads pushed the clutches over to the left or the right, where they gripped a cup on the wheel, thereby transmitting the power. In making a turn the outer wheel was automatically disconnected and ran free.

This idea of permitting the outer wheel to run free has been the basic idea in a number of differential substitutes. In one particular instance two cams were used, being fastened to the solid axle. When the car was running in a straight line these cams pushed rollers against a drum, attached to the driving wheels, thereby locking axle and wheels, insuring equal power to each wheel. But in turning corners the connection between cam and drum was released so that the outer wheel ran perfectly free.

Some builders have even held that the differential was a non-essential. The cycle cars of a few years ago were seldom equipped with a differential. Some racing cars get along without this part.

Save Your Old Tires

Let us rebuild them by the "Di-Kure" process. It will make them good as new. Tremendous saving. Guaranteed for 5,000 miles. This is genuine economy.

Acme Tire Rebuilder Co.,
3923 Sheridan Road, Chicago.
Phone Wellington 371.

ANOTHER GAP CLOSED

New Concrete Stretch on Sheridan Road in Winnetka to Be Opened Formally This Week —Some Day It'll Be Like This to Milwaukee.



One more concrete link in Sheridan road has been completed through Winnetka; its formal opening to traffic is scheduled for next Saturday. The new section is a thirty-one foot roadway more than two miles in length, and continues the pavement of Sheridan road to the south limits of Glencoe. Placing of the concrete on the last gap was finished July 10. It's a long way to Milwaukee, the good roads enthusiasts say, but a continuous paved highway along the shore to the Wisconsin metropolis is beginning to look at least like a possibility.

Questions and Answers

(By High Speed)

Please publish in THE SUNDAY TRIBUNE the best automobile route from Beloit to Springfield, O.

O. B. LETTICK, Beloit, Wis.

Go through Rockford, Belvidere, Genoa, Sycamore, Richardson, Virgil, Wasco, St. Charles, and Geneva. Here pick up the Lincoln highway and follow it through Aurora, Joliet, and Chicago Heights to Dyer. In case you wish to start out via Chicago you may drive into the city through St. Charles, Lombard, and Maywood, and then go south through South Chicago and Hammond to Dyer. From Dyer follow the Adeway signs through Kreitsburg, Brunswick, Cook, Lowell, Lake Village, Morocco, Ada, Brook, Goodland, and Remington to Wolcott. Then leave the Adeway and follow the Jackson highway through Lafayette and Frankfort to Indianapolis. From Indianapolis follow the National Old Trails road through Richmond to Springfield.

Please furnish me with the best route between Chicago and Danville, Ill. MRS. GEORGE C. GRIFFIN. Chicago.

Go through South Chicago, Hammond, Dyer, Lowell, Lake Village, Morocco, Ada, Kentland, Rush, Freeland Park, Dunnington, Amboy, Fence, and Hedrick to Danville.

Would a thermostat stop the overheating of the engine? Mine overheats all the time and the fan seems to work fine, the ignition is all right and the carbon is removed.

L. A. K., Chicago.

A thermostat will not cool your motor. It helps to keep it working at the best temperature. When the engine is hot the thermostat valve is wide open, letting as much water as possible pass. If the water boils the thermostat cannot help matters. Why not find out first if the water circulation is all right? Is the radiator clogged with sediment in the lower tank? How about the mixture, valve timing, excess oil, etc.?

Because of the large volume of requests for touring information and the relatively small amount of space available for answering them, readers who wish measurably prompt replies are advised to inclose a stamped and self-addressed envelope with their inquiries, so that they may be answered by mail. Questions of general interest, such as those pertaining to driving and the care of the car, will be answered as far as possible in this column.

Will you kindly tell me what is meant by piston displacement? I have seen the term used in connection with racing cars and I do not understand it. —G. A. R., Darlington, Wis.

Displacement refers to the space swept by the pistons during their travel. The piston displacement of an engine is equal to D2x .7854xNx8 where D is the bore in inches, 8 the stroke, and N the number of cylinders.

I find that the insulation on the coils of my Ford magneto is broken in places, but the coils are not in contact with metal. Will the coils short circuit through the oil in the transmission case, or is the oil sufficient of a nonconductor to prevent this?

If coils must be insulated what is the best material to use? Would ordinary insulating tape withstand the hot oil?

How often would a forty ampere storage battery need recharging, using it for headlights only with, say, 21 candle power tungsten lamps?

C. L., Thayer, Ind.

You will not have any trouble from shorting if ordinary oil is used.

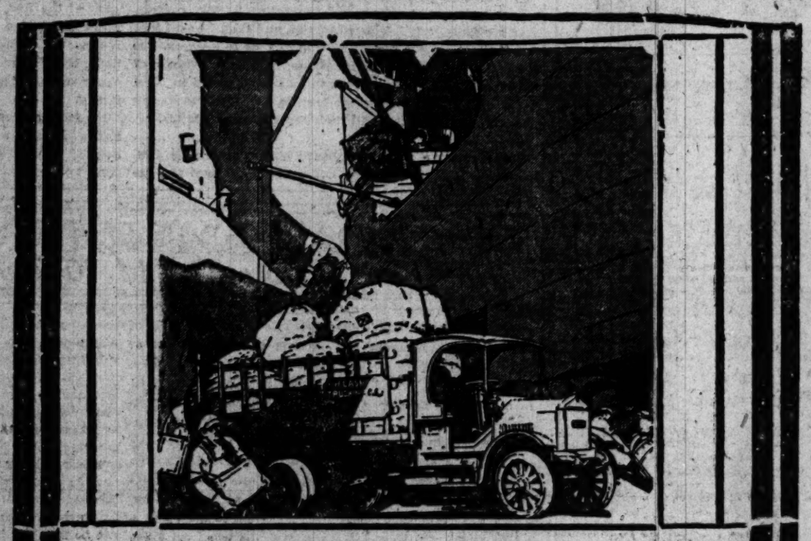
You will have difficulty in taping up the bad spots. Either get new coils in place of the bad ones, or cover the bad spots with a thick coating of heavy shellac. In applying the shellac use three coats, permitting each one to dry thoroughly before laying on the next.

The battery would have to be charged, on an average, once in two weeks, but, of course, this would depend entirely on how long the lamps burned each night.

I operate a milk route and I can use a trailer with my Ford runabout. Can I use an ordinary farm wagon for a trailer, or do you think I would better buy one of the regular trailers I see advertised? The roads out my way are not any too good.

A. B. C., Freeport, Ill.

The usual trouble with employing farm wagons as trailers is that the wheels go to pieces at even moderate speed for an automobile. Likewise they donot pull as easily as a regular trailer with ball bearing equipment. If you do not intend to drive at speed the wagon trailer may work out all right. I would not cut off the tongue, as length here helps the motor pull the extra load.



The Test of War

The crucial test of war service is the most rigid test to which a motor truck can be subjected.

In war service a truck must have the vitality to perform its duty against odds—without hesitation—with increased speed—over rough roads—day and night—with absolute certainty. It must be *dependable* to the last degree.

Selden Trucks have proved equal to the test of War. In France—in England—in Russia—in Army Camps in this country—wherever there has existed a need for positive, efficient, dependable motor haulage—Selden Trucks can point to a long list of accomplishments.

Thousands of business concerns know the economy of Selden Trucks—for they are profiting daily by their use.

1, 2, 3½ and 5 Ton Worm and Internal Drive models. Put your haulage problems up to our transportation expert.

MITCHELL AUTOMOBILE COMPANY
2334-6-8 Michigan Avenue, Chicago
Telephones Calumet 1429-1430-1431

Selden Trucks

By and About the Folks Who Make 'Em and Sell 'Em

JOSEPH H. BOURGON, body engineer of the Studebaker corporation, has been granted patent rights covering the use of a bevel edge around the top of an automobile body. Just what situation this may develop in the automobile world is a matter of some conjecture. The bevel edge design has been in high favor in the newer models of many manufacturers, and should the Studebaker people feel inclined to claim infringement in the courts a merry whirl of lawsuits would seem to be in order. A special Studebaker design, it is explained by the company, incorporated the bevel edge idea more than two years ago, though it did not appear on stock models until last winter.

A special silver anniversary edition of the Haynes Pioneer has been issued in commemoration of the completion of Elwood Haynes' twenty-fifth year as an automobile builder. It contains a history of the Haynes concern and describes many of the difficulties encountered by the pioneer in the early days when folks had nothing but cuss words for the horseless carriages of the time.

Now it's the Stanley steam truck. The Stanley Engineering company, a new corporation, has obtained the rights to the patents used in the Stanley passenger car for application to commercial vehicle construction, and has begun the building of three-quarter ton, one and one-half ton and two ton models, the first example of which is to be seen in Chicago at 238 East Illinois street. For the present the work is being done at the Stanley passenger car factory in Newton, Mass., but negotiations are under way for a plant in either Chicago or Detroit.

Nash distributors and dealers throughout the country have been requested to sell Nash trucks only to those customers whose businesses are deemed vital to the winning of the war. The volume of war orders at the Nash factory permits only a small proportion of the truck output to go to commercial buyers.

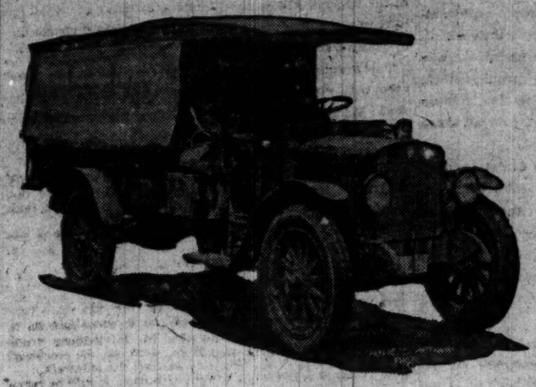
Despite the wartime uncertainties of the moment, the builders of the National started production on a series of new models last month, in accordance with their custom of eighteen years' standing, but they admit they haven't the faintest idea how many cars they will build. Only minor changes appear in the 1919 National, the most important being the substitution of battery ignition for the magneto on the six cylinder model. The new cars will not be ready for the market until late autumn and will make their formal debut at the automobile shows in January—if any are held.

A diverting test to prove the desirability of using pneumatic tires on trucks in the war zone was staged the other day by officials of the General Tire and Rubber company. An armored truck with pneumatic cord tires was driven back and forth in machine gun fire nineteen times before one of the tires was punctured by a bullet. The tires, it is reported, were hit 100 times by bullets, which glanced off but did not puncture.

Lights for Side Cars.

The city council committee on judiciary recommended for passage last week an ordinance requiring lights on the side and rear of motorcycle side cars.

A RECORD MAKER



ALL existing records for long distance motor truck performance have been broken by this Maxwell truck, which Ray McNamara has been piloting from San Francisco to New York with a load of army supplies for France. McNamara was due in New York yesterday. He had not arrived when this early section went to press, but was nearly there. Assuming that he is at his destination, he made the 3,400 mile run in less than eighteen days. McNamara says a motorized transcontinental express line is now perfectly feasible.

Those Signals.

The suggestion that's been going round proposing a system of arm signals for stops and turns isn't so new, it seems. THE TRIBUNE had it from a San Francisco automobile dealer. Now comes in the mail a copy of the Des Moines (Ia.) traffic code containing this suggestion:

"Don't fail to use the semaphore system: Holding the hand straight out for slowing up or stopping; higher than the shoulder for turn to the right; lower than the shoulder for turn to the left."

The Des Moines leaflet is dated July 16, 1917. Did anybody think of it before that? Maybe Noah started it.

Western Routes Mapped.

The important motor routes from Chicago and the surrounding territory to Colorado Springs and the Pike's peak region are shown on a new map just published by the Colorado Springs Chamber of Commerce. Copies may be had on application to A. W. Henderson, secretary of the organization, at Colorado Springs.

We're Learning Tire Thrift, Say Rubber Experts

AN enormous increase in the purchase of tire accessories by American motorists is reported by the rubber companies this year. Educational campaigns conducted by tiremakers and dealers, coupled with the growing shortage of tire repair men, have resulted in an unprecedented consumption of boots, patches, tire sleeves, self-vulcanizing tube patches, plastic for plugging holes and the like.

The old tire is not junked as readily this summer; it is repaired. Experts of the Goodrich service department, who have watched tire performance year after year, declare that the average mileage tires are delivering is surprising. This phenomenal increase, brought about in one year, is due, they think, to a combination of careful driving and keeping tires in a proper state of repair.

Probably the biggest selling accessory today is the inside tire patch, which lends itself to quick and effective roadside repair of punctures. Tire sleeves rank next in popular favor with the motorist, to be used as emergency repair for a damaged tire casing in case of a blowout, when the owner has no spare tire at hand.

Two other accessories which are finding favor are self-vulcanizing tire patches and rubber dough, or gum. Punctured inner tubes may be repaired by applying the unvulcanized dough of the pure gum patch to the tube. Vulcanization takes place as a result of the heat generated in the tire when the car runs. Tire plastic, if used consistently when small cuts appear in the tread of the tire, will add hundreds of miles to the life of the casing.

Tire men say that when the practice of periodical tire inspection and the use of tire accessories becomes universal, American owners will save over $25,000,000 annually. It is estimated that average needless expense caused by neglect, is close to $1 per tire.

Medinah to La Porte.

The Medinah Motor club announces its next automobile run for next Saturday and Sunday, the destination being Laporte, Ind., where the visitors will be entertained by the La Porte Shriners' club. The start will be made at 8:30 a. m., from Michigan avenue and Eighth street.

A Chain of Local Truck Tire Service Stations

THREE Goodyear Truck Tire Service Stations on the South Side—TWO on the West Side—TWO on the North Side—ONE in South Chicago—ONE in Evanston—and SIXTEEN Others in the Northern Illinois and Indiana Cities listed below.

We Goodyear Truck Tire Service Station Dealers in well distributed locations, form a chain that *links* every part of Chicago and the surrounding territory together.

One of our stations is near every local truck owner—with a stock of Goodyear Truck Tires, a press for attaching solids, experts who answer all truck tire questions and machinists who handle tire jobs systematically and therefore *with great speed.*

In our tire shops scientific management expedites work just as it does in *your* factory, store or offices.

We know that this *speed-service*—this getting the truck back on the street as quickly as possible—assists our customers to keep their trucks and drivers *earning* the most money possible.

And we know that in being *careful* to supply them the *right types* and *sizes* of truck tires, we enable them to reduce tire expense and therefore to *cut their cartage cost very materially.*

Our tire-equipment suggestions are based on *your working conditions.* Would you like to receive them?

Goodyear Truck Tire Service Stations

CHICAGO, SOUTH CHICAGO AND EVANSTON

C. J. Holdredge Company 238 Illinois Street
Goodyear Truck Tire Sales Company 1127 W. Adams Street
Ogden Motor & Supply Co., 3854 Ogden Ave.
Chicago Wheel & Rim Co., 2010 Wabash Ave.
Goodyear Truck Tire Sales Company 1455 W. 38th Street
South Side Tire Co. 61 E. Garfield Blvd.
System Tire & Spring Co. South Chicago
Oscar Olson 3751 North Avenue
Faucher Brothers 810 Church St., Evanston

C. P. Knapp & Son	Aurora, Ill.	W. B. Taylor Auto Company	Rockford, Ill.
Franklin Motor Car Co.	Bloomington, Ill.	Tri-City Auto Supply Co.	Rock Island, Ill.
Danville-Auburn Auto Co.	Danville, Ill.	Wayne Motor Service Co.	Ft. Wayne, Ind.
Decatur Republic Truck Co.	Decatur, Ill.	Gary Garage & Sales Company	Gary, Ind.
Moody's Garage	Elgin, Ill.	Lake Co. Auto Supply Co.	Hammond, Ind.
James M. Heggie	Joliet, Ill.	Wm. Heald	La Porte, Ind.
Peoria Tire & Vulcanizing Co.	Peoria, Ill.	South Bend Spring Wagon & Carriage Co.	
Quincy Machine Works	Quincy, Ill.		South Bend, Ind.

A. T. Vail St. Joseph, Michigan

GOODYEAR AKRON

News and Comment of MOTORDOM. Conducted by SHEPPARD BUTLER.

Solons Expect Change in Tax on Car Owners

HOW IT WORKS

On the basis of prices listed Jan. 1, 1918, for five passenger touring cars or their equivalent, the federal license tax on some representative makes, as adopted by the house ways and means committee, would be:

Buick 6	$	20 Marmon	$ 20
Buick 6		30 Maxwell	15
Cadillac		60 Overland 4	20
Chandler		40 Overland 6	20
Chevrolet		15 Packard	160
Dodge		20 Pierce-Arrow	140
Ford		10 Reo	20
Franklin		50 Simplex-Crane	240
Hudson		40 Studebaker 4	20
Locomobile		160 Studebaker 6	20

REPORTS from Detroit and Washington, following on the heels of last week's announcement of automobile tax schedules by the house ways and means committee, have it that motorists needn't be getting ready to "dig" just yet.

That substantial taxes are to be paid by both car owners and manufacturers when the new war revenue bill becomes a law is a foregone conclusion, of course. But, in the opinion of some persons who may be presumed to know, the suggestions of the ways and means committee are by no means to be taken as final.

According to Representative Frank E. Doremus of Detroit, there is a possibility that the schedule may be changed even in the house committee.

"I have been talking with as many congressmen as I could get hold of," said Mr. Doremus. "Many of them say the bill will have a hard row to hoe. Nothing is to be accepted as settled as it stands."

Already members of the senate committee on finance are authority for the statement that the federal license tax must be greatly modified before it will be accepted by that body. As the tax is framed, it calls for a payment of approximately $10 per $500 on the original retail price of cars which cost up to $1,000, and $20 per $500 above that figure.

Objection to its provisions seems to be not so much in the amount of the imposts as in the fact that nothing but the original listed price is considered. The age of the car makes no difference.

Thus, a car which cost $4,200 ten years ago, but which in its depreciated condition was bought by some one recently for $500, would be taked $120. Its owner, who could just about afford a $500 car, would have to pay the same license fee as the owner of a brand new $4,200 car.

In other words, he would be paying a 24 per cent tax on actual selling value, whereas the owner of a new car would pay only 2.8 per cent. The tax, say the objectors, hits hardest the comparatively poor man — the buyer and user of old cars.

In Illinois the average return on the federal tax as it stands would be approximately twice the average state license fee. According to the National Automobile Chamber of Commerce, the average selling price of American cars for the last three years has been between $600 and $750. That would indicate an average federal license payment of about $15—the low priced cars, of course, being greatly in the majority—as against an average state license fee payment in Illinois of about $7.50.

With their present total of about 850,000 cars, therefore, Illinois owners would pay the government a total of approximately $5,250,000 a year.

THEN AND NOW

Historical Contrast, in Tabloid, Makes Good Roads Argument on Campaign Button.



Reasoned political campaigners are at work in behalf of the $60,000,000 good roads bond issue, which Illinois voters will be asked to authorize at the November election, and they're using all the traditional devices to keep folks reminded of the issue. Here's the campaign button, which is beginning to appear among downstate motorists and will be used in Chicago later on. No opportunity is being overlooked to emphasize the desirability of making possible a systematic plan of pulling Illinois out of the mud after the war is over and the necessary labor is available.

All About How to Drive and Steer and Everything!

A MOTORING authority in Denver, having nothing better to do, propounded a series of technical questions the other day to a group of feminine drivers. He says the results were amazing. No affidavit accompanies his report, but he's supposed to be a person of unquestioned veracity.

Here are his questions and some of the answers he says he got:

Q—If your brakes failed to work going down hill, what would you do? A—I would jump out and throw a rock under the wheels.

Q—Which side of a car going in the same direction must you pass? A—Always pass on the safest side.

Q—If your engine stalled on a car track, what would you do? A—Telephone my husband to come and fix it.

Q—When the car is standing which side should be next to the curbing? A—The side nearest the sidewalk.

Q—What precaution should be taken in backing your car? A—Reverse the engine.

Q—What is the accelerator? A—A thing that has something to do with something inside the car, when you step on it, or something.

Q—When the batteries run out what must you do? A—Run after them or get new ones.

Q—Why must you keep grease and oil off the wheels? A—Because it gets your hands and clothes dirty.

Q—What is the office of the spark plug? A—The office of the spark plug is the office where it is made or sold.

Q—How far must you stop from a fire hydrant? A—Far enough not to scratch the varnish.

Q—If your engine stalls going up a hill, what do you do? A—Try to start it.

Q—What would you do if the steering gear broke? A—Drive to the nearest garage and have the man fix it.

Q—What is the speed limit in the city? In the country? A—Not over forty miles an hour in the city. Slower in the country, because the roads are bad.

Brazil Buying Again.

The Brazilian automobile market is reviving, according to a report from Vice-Consul Richard P. Momsen, Rio de Janeiro. In 1917 the imports of cars were greater than during 1914, 1915 and 1916 combined, although they were only slightly more than half the imports in 1913. In that year France furnished more than 35 per cent of the automobiles imported into Brazil, with the United States second and Germany third. Since the war the cars imported have been almost exclusively American. Out of a total of 1,648 imported in 1917, 1,547 were manufactured in the United States.

Fewer Tires Urged.

A 50 per cent cut in the production of pneumatic tires in August and September, as compared with the same months last year, was asked of the rubber industry last week in a letter from George N. Peek, commissioner of finished products of the war industries board, read before 400 members of the trade at a meeting in New York. This restriction would be exclusive of government business.

Yesterdays.

Says the Chevrolet Review:

In 1899 automobiles were excluded from the public streets of Boston from 10:30 in the morning until 9 o'clock in the evening.

The first automobile club was started in Chicago in 1895.

The first damage suit in which the alleged offender was a motor car was tried in Rochester, N. Y., in 1899. The plaintiff declared that the motor car owned and driven by the defendant had spoiled the disposition of his horse.

Ford Plants Close.

Omaha, Neb., Aug. 3.—C. L. Gould, manager of the Ford assembling plant here, received orders from Detroit yesterday to close the plant, because of inability to get material. Gould said fifteen plants have been closed for the same reason and that only six now are in operation. Ford production has dropped from 8,100 cars a day to 750, of which 400 are trucks.

STORAGE BATTERY
Willard
SERVICE STATION

Don't Guess—Be Sure

Guessing at battery conditions is like guessing whether there's oil in your crank case.

If you guess wrong you may have to call for help and pay for repairs.

And you can't always guess right. You ought to *know* that your battery is charged—that it has plenty of water—that you're not working it beyond its strength.

There's no guessing around a Willard service station. We *know*.

If your battery isn't up to the scratch we'll tell you why.

If you want to know more about batteries ask us for the booklet, "A Mark with a Meaning for You."

Willard Storage Battery Company

2524-34
Wabash Avenue



We test, repair and recharge storage batteries, and always carry a full supply of battery parts, new batteries and rental batteries.

EVERYBODY'S STORE FOR EVERYBODY

Linens Main Floor.

Table Damask—72-inch; heavy weight; many handsome designs; $1.50 value; yard, 98c

Absorbent Crash Toweling—Mercie weaves—fancy white border; for general use; 29c value; yard, 19c

Glass Toweling—Red stripe; fine wearing quality; fully absorbent; 25c value; yard, 17c

Huck Towels—Large size; full bleached with red or blue borders; an excellent quality and very absorbent; regular 35c; each, 24c

Turkish Towels—Bleached; large size, heavy quality, double thread; sold subject to slight mill imperfections; 39c value; each, 29c

Bed Spreads—Large size; heavy quality crochet spreads in Marseilles patterns, a $3.50 value; while they last; each, $2.39

Food Is Ammunition—Are You Wasting It?

HILLMAN'S
"A Store for Everybody"
State and Washington Sts.

Our August Sales
commence tomorrow, offering splendid varieties of merchandise at lowest possible prices—quality considered.

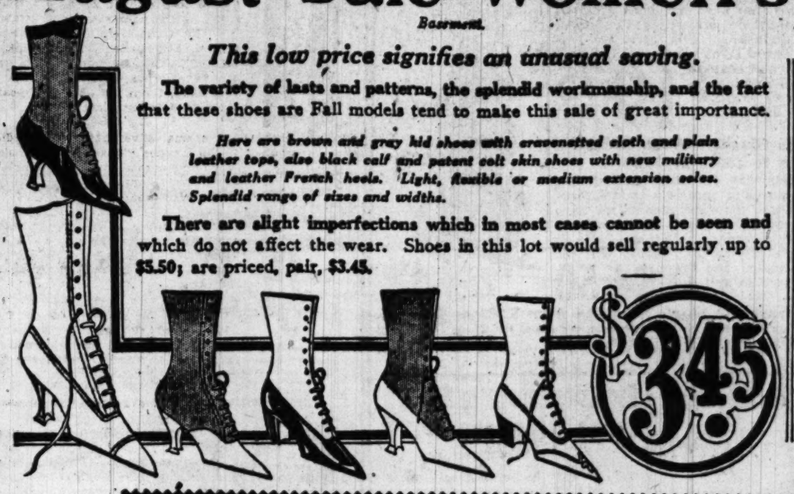
Skirts Made to Order, 89c
Dress Goods Section—Main Floor



These skirts will be made by men's expert tailors who specialize in tailor-made skirts. Choose from the newest fall models.

We will make the skirts to order at this low price, providing material is bought in our wool dress goods department at $1.00 a yard or more. There is an additional charge of 50c for extra size; at 89c

August Sale Women's Shoes, $3.45
Basement.



This low price signifies an unusual saving.

The variety of lasts and patterns, the splendid workmanship, and the fact that these shoes are Fall models tend to make this sale of great importance.

Here are brown and gray kid shoes with cravenetted cloth and plain leather tops, also black calf and patent colt skin shoes with new military and leather French heels. Light, flexible or medium extension soles. Splendid range of sizes and widths.

There are slight imperfections which in most cases cannot be seen and which do not affect the wear. Shoes in this lot would sell regularly up to $5.50; are priced, pair, $3.45.

An Extraordinary Sale of
Corsets, $1
—that offers values up to $3.50
Third Floor.



A delayed shipment helped to make this low price possible.

This sale presents hundreds of corsets, made of coutils and batistes, in a great assortment of models in front and back lace styles, topless, low, medium and high busts.

Many of these corsets are heavily boned and all are made to give every possible comfort. Sizes range from 19 to 36. At this price every woman should buy several corsets. Special, $1.00

August Sale of Laces and Embroideries
Great Varieties at Specially Low Prices — Main Floor.

At 29c a Yard

Net embroidery flouncings; in white, cream, and ecru.

Novelty bands; in various effects.

Oriental and Venice lace allovers, and bands.

Venice lace edged oriental laces.

38 inch silk allovers; pretty patterns.

Embroidery net and imported silk Chantilly allovers.

22-inch embroidery allovers; Swiss and cambric.

27-inch imported embroidery flouncings; neat and showy effects.

36-inch white voile allovers.

18-inch corset cover embroideries and flouncings; in sheer and heavy materials.

Values up to 59c; yard, 29c

36-inch radium allovers; in black, cream and colors.

42-inch pure silk nets, in black and colors.

Novelty silk flouncings, 12 inches wide; Paris shade.

Beautiful effects in gold and silver flouncings and bands; 10 to 27 inches wide.

72-inch cotton net for lining.

36-inch cotton net; fine quality.

45-inch embroidery voile flouncing.

Values to $1.00, at, Yard, 55c

Laces — Val. torchon, cluny, Normandy and platte Val., shadow, filet and fancy wash laces; three lots, yard, 15c, 19c and 5c

Mill ends of laces and embroidery; in lengths from ¾ to 3 yards; splendid variety; while they last, per length, $1.00, 85c, 59c, 75c, 49c, 39c and down to 5c

36-inch embroidery voile allovers.

27-inch imported embroidered Swiss flouncings; neat effects.

22-inch imported allovers.

36-inch organdy flouncings.

27-inch embroidery net flouncings.

36-inch plain and Point d'Esprit nets.

27-inch voile flouncings; extra fine.

22-inch embroidery crepe voile allovers.

Values to 98c; Yard, at 45c

These embroideries are in great demand for making the new collars, as they can be combined with Val. laces, also used without Val. laces.

Ecru embroideries; including edges and insertions in matched and broken sets; finest imported hand loom goods; about cost of making, yard, 12½c

45-inch silk voile or chiffon cloth; fine quality; colors are lilac, navy blue, old rose, and steel gray; also 38-inch Metaline cloth; in blue only. special, choice, yard, 78c

Women's Fall Dresses
Second Floor.



A group at $18.75 is prominently featured because of the attractive styles and splendid values.

These dresses should make a welcome addition to your early Fall wardrobe.

Two of the models are illustrated; others in new panel and tunic effects; elaborated in fine silk taffetas and satins in black, navy, and colors. Priced at

$18.75

Wash Goods & Domestics
Main Floor. — Basement.

Long Cloth—Fine, even thread; soft chamois finish; regularly $2.95; limit two bolts to a customer; bolt, $2.19

Gingham—32 inches wide; newest nobby plaids; 45c value; yard, 32c

Dress Voiles—36-inch; range of small, neat designs; on the wanted dark grounds; regularly 45c; choice, yard, 29c

Brown Sheeting—2¼ yards wide; extra heavy quality; full piece; perfect goods; limit of 20 yards to a customer; yard, 57c

Brown Muslin—36 inches wide; long mill remnants of substantial quality; regularly 25c; limit of 20 yards to a customer; the yard, 16c

Wash Crepe—36-inch; heavy grade; for kimonos and house dresses; 39c value; yard, 22c

August Sale of Silks Main Floor.
—offering a splendid collection of the new fall silk fabrics.

Satin Veronica—36 inch; extra heavy quality; brilliant satin finish; this silk is made by one of America's foremost silk mills; on sale exclusively in Chicago at Hillman's; in plum, forest green, gray, pink, Belgian, blue, and robin's egg blue; regularly $4.50; yard, $2.75

Black Dress Satin—36 inch; all pure silk; extra-fine quality; very high luster; $2.00 value; yard, $1.69

Satin Radiant—40-inch; in all the new wanted street shades, also black; this satin will be the coming season's most favorite satin fabric for dresses; Monday, yard, $1.98

Chiffon Poplins—36 inch; heavy quality; very lustrous; reversible cord; all colors; $1.35 value; yard, 98c

Silk Gingham—36 inch; suitable for early Fall wear, as well as for children's school dresses; regularly $1.75; Monday, yard, $1.10

Imported Chinese Shantung—33 inch; all pure silk, in natural color only; regularly $1.00; Monday, yard, 79c

RUGS—August Sale
Fourth Floor.

Our August sale of rugs is looked forward to by many, and this year our enlarged section enables us to present greater varieties than ever.



Seamless Wilton velvet rugs—9x12 feet; in fine colors and designs; handsome rugs at $32.94

Deltox grass rugs are so well known that they require no words of ours to tell of their fine wearing qualities and appearance. Colors are blue, green and tans; in Chinese patterns; our full lines reduced for this sale:

4½x7½ feet at $4.18
6x9 ft. at $6.29
8x10 feet at $8.97
9x12 feet at $11.25

Heavy quality Axminster rugs; in Chinese, Persian and allover designs; in old rose, tans, blues and other colors.

9x12 feet at $37.50
8¼x10½ feet at $34.50

Velvet and Brussels; door mats; 18x27 inches, fringed ends; 54c

Congoleum rugs at $3.84.
6x9 feet.

They will lay flat and water does not injure them. We have one beautiful brown small figured neat design which will not be made again. These rugs are all absolutely perfect and packed in separate cardboard containers, so they cannot be damaged in delivering. Ideal for kitchens; special, $3.84

Curtains
—and curtain materials
Fourth Floor.

3-piece scrim curtain sets; trimmed with neat insertion on side and bottom; hemmed at top, ready to hang; pair, 95c

Novelty net curtains; an assortment of pretty all-over patterns; white, cream and ecru; special, pair, $1.85

Tussah drapery silk; in rose, blue, green, brown, and mulberry; at, yard, 32c

Filet curtain net; 36 inches wide; assortment of neat figured centers; yard, 29c

Housewares Savings Fourth Floor.

Parlor brooms; well made; 4 times sewed; regularly 75c; at 49c

Wash boilers, No. 9; heavy tin; copper bottom and copper rim; at $1.98

"Hilico" clothes wringer; hardwood frame; rubber rollers, vulcanized to the shaft; every one guaranteed; at $3.95

Gas stoves; with 2 powerful burners; at $1.69

Kitchen comfort ovens; made of heavy steel; Monday at 95c

Ironing boards; smooth finished; 4 ft. size, at 35c



2,000 Pieces of Gray Granite Cooking Ware—Every Piece Guaranteed.

Choice of { Dish pans; convex kettles with enameled covers; convex sauce pots, enameled covers; tea kettles with enameled covers; double rice boilers, enameled covers; Values to 98c; at 69c

Cash & Carry Market
No Deliveries—Fifth Floor.

This Sale for Monday and Tuesday.

U. S. Food License Number G-26546.

Bacon; Swift's Premium; lb., 45c
While quantity lasts. 4 to 6 lb. pieces; limit of one piece to a customer.

Lamb stew; fresh cut; lb., 16c

Pork chops, lean and tender; the pound, 32c

Spareribs; sweet pickled; at, the pound, 16c

Boneless brisket corned beef; made from native beef; lb., 24½c

Pickled beef tongues; 2½ to 4 lbs. average; the lb., 22½c

Cheese
Sharp American cheese; at, the pound, 22c

Pimento cheese, made fresh daily; regularly 32c

Steaks—of native beef; choice of Porterhouse, Sirloin, Round, lb., 25c

Bacon Squares; lb., 28c
Choice of Wilson's Economy, Miller & Hart's, Square Deal, Sinclair's Diamond, "S," or Sycamore.

It Will Pay to Carry Your Groceries Home—Read This List
No Deliveries—No Phone Orders
This Sale for Monday, Tuesday, Wednesday and Thursday.

HILLMAN'S SELF-HELP GROCERY

Breakfast cocoa; fancy quality, in bulk; per lb., 18c

Seeded raisins; Maltese brand; 11 oz. pkg. for 10c

Burnham & Morrill's Fish Flakes; No. 1 size can for 13c

Pinto beans; fine quality; lb., 11c

Baker's cocoanut in milk; reg. 15c; per can, 9c

White Pearl macaroni; extra quality; 3 pkgs. for 23c

Maple or National Corn Flakes; per pkg., 7c

Prunes; finest quality California; 40 to 50 size; per pound, only 16c

Walter Baker's Premium chocolate; ½ lb. pkg. at 17c

Navy beans; fancy hand picked; Michigan; 2 lbs., 23c

These items on sale—Fifth Floor & Basement

Galvanic soap; special, per bar, 5c

Burnham & Morrill's pork and beans; No. 2 size cans, 14c

Hershey's cocoa; ½ pound cans, 14c

Grandma's washing powder; large size pkg. for 14c

Mazola cooking oil; regularly 40c; pint size, 30c

Pure dark rye flour; extra quality; 5-pound bag, 23c

Milk; choice of Carnation, Pet, Libby's, etc.; can, 10c

Fancy shredded cocoanut; in bulk; per pound, 25c

Burnham & Morrill's lobster; extra quality; ½ pound can for 30c

Borden's Malted Milk; regular 50c size for 29c

Queen olives; mason jar; extra quality; Libby pack; per jar, 25c

Uncle Jerry's pancake or buckwheat flour; per package, Monday, 10c

Teas and Coffees

Our regular 40c Mocha and Java type coffee; the best we sell; 4 lbs., 98c; per lb., 25c

Extra fancy Golden Santos coffee; fine fresh roasted; lb., 18c

Fine quality ground coffee; good drinking; lb., 14c

Uncolored Japan tea; finest imported; $1 value; lb., 65c

Your choice of the following high grade 70c teas: Uncolored Japan, Ceylon, Oolong or green Japan, lb., 43c

Notions Low Priced

Right reserved to limit quantities.

Elgin Maid mercerized crochet cotton; white or colors; the ball, 4c

29c bottle Energine dry cleaner, 21c

3c card white pearl buttons, 3½c

10c box shell hair pins, 7c.
Ko-Bo white shoe dressing, 25c bot., 15c.
Main Floor.

New Ideas in Smart Hats *Fourth Floor.*



Stunning Hats for present wear, made of new materials, including velvets in a good variety of styles. The popular turbans and pokes, $5.95, $5.00 and $3.95.

Trimmings include the velvet novelty effects.

State, Jackson, Van Buren Sts. "S. & H." Stamps Free

ROTHSCHILD & COMPANY

Women's Lisle Sleeveless Vests, at 35c

Pure White Swiss Rib Vests in low neck style, sleeveless and wing sleeve, regular and extra sizes.

Women's pink union suits, fine rib, low neck, no sleeves, tight cuff knee; regular and extra sizes; 85c

Women's fast black fiber silk hosiery, full seamless, fine gauge, cotton garter top, lustrous, silky appearance; 35c the pair.

Women's black or white thread silk hosiery, cotton garter top, regular made; pair, 75c

Women's Phoenix pure thread silk hosiery, fashioned cotton garter top, black, white and popular colors, $1.65
Main Floor.

Extraordinary Savings in the August Furniture Sale

Now for the second great week of a Wonderful Sale! Last week was the largest in the history of this August event, but next week should exceed it. Manufacturers have found it necessary to drop certain lines and surplus stocks have been thrown on the market at extremely low prices. The items advertised are specimens of the value-giving, such as you can pick up here tomorrow. August Sale Furniture is of course not subject to cancellations. *Sixth Floor.*

54-inch Tables and 6 High Cane Back Chairs, worth $85, tomorrow, $54.50



Only 21 Suites to sell, come at 8:30.

With the first ten Dining Room Suites sold tomorrow morning, this $30 High Grade Serving Table at $6.95



The $60.00 Pedestal and Leg Table, and 5 Chairs with Arm Chair to match, worth $45.00, total value, 7 pieces, $125.00 at only $89.50

Table and Chairs also in mahogany and walnut if desired, $100.00.

$138.00 Dining Set, $95.00



The most beautiful in Chicago—54-inch table, high bent cane back chairs, Jacobean oak, 7 pieces, $95.00

Solid Mahogany or Solid Walnut, table top and chairs, $115.00

$35 Dining Tables, R



Variety of styles a finishes, none in the l worth less than $35.00.

$40.00 Library Tables, $25.00.



Thirty like picture in mahogany; others in variety of finishes, all real bargains.

Karpen's $135.00 Cane Davenport, $100



Beautiful velours, arm chairs and rockers to match, 3 pieces, velour, $193.50

Karpen's $175.00 Solid Mahogany Davenport, $125



Day Bed, Arm Chair, Wing Chairs and Wing Rocker to match, beautiful velours,

The Hot Wave Mattress Specials—



$13.50 Felt Mattress, $10.00.
$20.00 Felt Mattress, $15.00.
$42.00 Silk Floss Mattress, the finest in the country, $25.00.

$11 Kitchen Cabinet, $5.98.



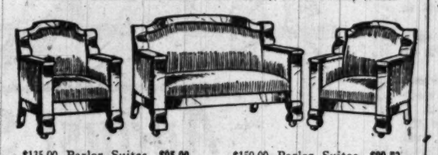
With wood top, varnished base, full size bins, drawers and bread tray, only 75 to sell, $5.98.

$16.50 Martha Washington Sewing Cabinet, only $8.95



Solid mahogany size. You'll never match it, $8.95

$110.00 Genuine Leather Parlor Suite, three woods, $74.50.



$135.00 Parlor Suites, $95.00. $150.00 Parlor Suites, $99.50. $195.00 Overstuffed Tapestry Suites, $125.00.

Wonderful Buffet sale, values to $100.00 at $48.50



Walnut, Mahogany and Jacobean Oak, like picture, 60 and 66 inches long, high grade work, $48.50.

Monday only, $4.95
$8.00 value.
High cane back, brown Spanish leather, $4.95.



$10 Dining chairs, $7.95.
$8.50 Dining Chairs, $6.95.
$4.50 dining Chairs, $2.95.
Come early.

$265.00 Louis XVI. Suite, $196.50.



American walnut, ivory or mahogany, a beautiful variety of designs, regular dresser has 48 inch base.

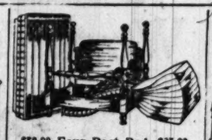
$60 bow end bed, $43.75.
$60 Chiffonette, $43.75.
$13.75 Stand or Rocker, $11.50.
$12.50 Chair or Bench, $10.50.

$75 Dresser, 48-inch, $60.00.
$70 Vanity Dresser, $60.00.
Three woods, all one price.

$17.50 Steel Bed, $10.00.



Full size, Vernis Martin finish.
$15.00 Double Deck Coil Spring, $10.00.



$50.00 Four Post Bed, $35.00.
$30.00 Box Spring, $22.50.
$20.00 Felt Mattress, $15.00.
$50.00 Bed, $15.00 Double Deck Coil Spring, $13.50 Felt Mattress; outfit for $50

$15.00 White Enamel Bed, $9.95



2-inch posts, 1¼ square top rod, 1-inch fillers; 17 to sell, full size, 5 in three-quarter size, $9.95.



$45.00 dress'rs $34.75

Walnut, mahogany, oak, birdseye and maple beds, chiffoniers and Princess dressers to match, all woods; tomorrow, each, $34.75

A tremendous purchase of $400, $450 and $500 bedroom suites, each, $25



Come early—it will pay you. Walnut, mahogany and ivory one illustrated is walnut; cane bed, others in all wood about 12 styles. Twin beds in some cases at proportionate prices. Sixth Floor.

Monday Morning Specials—8:30 to 10:30 Only

$1.95 Card Table, $1.25

$1.20 Child's Folding Chairs, 50c

$13.50 Library Tables, 36-inch. $8.95

$10 Sanitary Couch, $6.95

$50 Leather Rockers, $29.75

$6.50 Dining Chairs, $3.95

$110.00 bedroom suites, three pieces, odd pattern bed, chiffonier and dressing tables, now at only $69.50

Women's Newest Smart Afternoon Frocks, Values to $25.00, now at $19.75



Fourth Floor.

Modish Dresses that have just been received and which represent the newest ideas endorsed by the leaders of fashion. Silk, satin and taffeta dresses designed in excellent style. There is a harmony of color that will please each individual taste. Come early in the day for best selection, special at $19.75

200 Women's Gingham Wash Dresses Worth to $6.95, at $4.50

Just the models that are most wanted now for street wear, porch or vacation. In fact, some of the prettiest and daintiest models we have shown this season. New plaids and delightful combinations with organdy collar and cuffs, in cool and youthful styles that should win the heart of any woman. See these dresses before you do any shopping, $4.50



When Needed Most, White Washable Skirts, Reduced from $2.25 to $1.39

Nearly 300 to dispose of quickly. Plain gabardines and novelty wash materials, variety of styles, novelty button and pocket trimmings, extra sizes included, $2.25 values,

Special Offering—About 25 Women's High Class Linen and Voile Dresses—Values to $19.75, reduced to $12.50—surely a wonderful opportunity to save—would be impossible to duplicate them.

10% Discount on All Furs During August



Fourth Floor.

A wonderful showing of exquisite coatees and capes. So much in vogue for the coming winter, shown in the season's most favored furs, in a score of models. One model illustrated, $69.50 to $295

Marmot Coats at $110.00

One of the season's favored furs; its wearing qualities cannot be equaled in any other fur at equal prices. Large shawl collar, richly satin lined, plain or fancy. Every coat has a belt all around, $110

Handsome Hudson Seal Coats, plain and trimmed, $225 to $450

Muffs to match in the canteen shape, approved size and ornamented with head and tail, $27.50

Large Hudson Seal Stoles, richly lined, at $59.50

Poiret and Taupe Wolf Scarfs, in the favored animal style, $29.50

Muffs to match, canteen or ball shape, at $27.50

Note—All furs purchased during this sale will be kept in our Fur Storage Vaults without charge until wanted in the fall. Have your repairs made now.

Exquisite Georgette Crepe Blouses, $5.95



Fashion's favorite new style creations, daintily embroidered in contrasting shades, also modish effects braided down front and sleeves, round neck and square collars, large variety of suit shades, including taupe, plum, navy, and bisque—blouses that will be admired by all, $5.95.

Fourth Floor.

The August Shoe Clearing Sale

Wonderful reductions during the month. Come early and get best values. Third Floor North.



Women's $4.00 Shoes & Pumps, $2.95

Women's $5.00 Shoes & Pumps, $3.95

Women's $6.00 Shoes & Pumps, $4.95

Women's $7.00 Shoes & Pumps, $5.95

Children's Shoes, assorted styles, tomorrow at $2.45

Children's Ankle Strap Slippers, extra values, $1.95

Third Floor.

No mail or phone orders. Right reserved to limit quantities. *Eighth Floor.*

First Showing NEW FALL Silks and Velvets

Weaves that will lead in popularity at specially low introductory prices. *Second Floor.*

36-inch Satin De Luxe, rich in luster, excellent wearing, all colors, yd., $2.25

44-in Chiffon Velveteen, has the finish of chiffon velvet, in black, navy, taupe, green, etc., yard, $4.25

44-inch Costume Corduroy, for skirts, suits, etc., in all desirable shades, at, yard, $2.25

Two Black Charmeuse Specials, 40 inches wide, worth $3.00 and $3.25, Monday, yard, $2.50 and $2.75

Mercerized White Voile, 35c

Highly Mercerized Plain White Voiles and Fancy Figured Waistings, 36 and 40 inches wide, sheer, crisp quality, yard, 35c

Sheer Nainsook and Batiste, 36 and 40 inches wide, fine lingerie finish, full bolts to select from, yd., 28c

Dress Ginghams, this season's latest plaids, all the newest color combinations, yard, 35c

Genuine Imported Swiss Organdies, Stoeffel's best grade, all the new season's shades, 45 inches wide, $1.50 value, yard, $1.00

Extra Heavy Bleached Turkish Towels, all plain white, heavy Terry, full size, 60c value, each, 49c

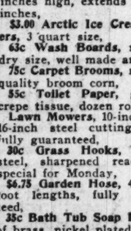
Wash Goods, season's choicest printed voiles, 36, 40 and 45 inches wide, sheer, crisp quality, for summer dresses, values to 50c yard, 35c

Table Damask, 72 inches wide, high grade satin damask, mercerized finish, neat styles, $1.25 value, 85c yard.

Bed Spreads, extra large size, heavy Marseilles designs, finest crochet, $4.00 regularly, Monday, each, $2.75

Second Floor.

Houseware Specials



$2.15 Imperial Ready Mixed Paint, large variety of colors, gal., $1.45

$2.25 Special Floor Varnish, dries hard with a gloss, gal., $1.75

$1.79 Screen Doors, made of kiln dried lumber, covered with best grade black wire cloth, all sizes, $1.39

$3.90 high grade fancy Screen Doors, made of selected pine, 4 inch stiles, 1½ inches thick, finished in natural wood, with two coats of extra quality spar varnish, all sizes, $2.95

55c Adjustable Screen Windows, 24 inches high, extends from 23 to 37 inches, 45c

35c Adjustable Screen Windows, 15 inches high, extends from 21 to 33 inches, 23c

$3.00 Arctic Ice Cream Freezers, 3 quart size, $2.25

65c Wash Boards, regular laundry size, well made and finished, 45c

75c Carpet Brooms, made of good quality broom corn, 45c

35c Toilet Paper, good quality crepe tissue, dozen rolls, 39c

Lawn Mowers, 10-inch drive wheels, four 16-inch steel cutting blades, $7.95

fully guaranteed,

30c Grass Hooks, made of tempered steel, sharpened ready for use, special for Monday, 19c

$6.75 Garden Hose, 4 ply, coupled in 50 foot lengths, fully guaranteed, $5.45

35c Bath Tub Soap Dishes, made of brass, nickel plated, 25c

Sale of Corsets, $2.49



The season's cleanup of a high grade manufacturer, front lacing corsets, all perfect, made up in pink and white silk brocade and plain and practical coutil. Values ranging to $6.00, marked at less than manufacturing cost.

$2.49

Fourth Floor.

Envelope Chemise, $1.95



Flesh pink Crepe de Chine, some trimmed with fine laces and others shirred and tie in the tailored effect, $1.95

Flexo top Petticoats of fine nainsook, top and flounce of embroidery or dainty lace insertings, special $1.69

Night Gowns of flesh pink batiste, yoke trimmed with fine lace or plain tailored style, ribbon drawn, special, $1.50

Crepe de Chine or Satin Bodices, trimmed with lace insertings or ribbon shoulder straps, 69c

Dressing Sacques of sheer lawn in dainty floral patterns, trimmed with solid color lawn, Monday, 98c

Band Aprons of neat figured percale, cut round skirt with pocket and trimmed with rick rack braid, 35c

Third Floor.

Right reserved to limit quantities.

Pond's Vanishing or Cold Cream, 50c size, 37c

Palm Olive Soap, cake, 10c; dozen, $1.10.

Kolynos Tooth Paste, 21c; 3 for 62c.

Woodbury's Facial Soap, cake, 19c; 3 for 56c.

Pompeian Night Cream, 35c size, 27c.

Palm Olive Shampoo or Cold Cream, 50c size, 37c.

Phillips' Milk of Magnesia, 50c size, 37c.

Horlick's Malted Milk, $3.75 size, $3.09.

Lambert's Listerine, $1.00 size, 73c. *Main Floor.*

$3.75 Plain White Dinner Set, $2.39



Embossed edge, set consisting of 6 dinner plates, 6 bread and butter, 6 coupe soups, and sauce dishes, 6 cups and saucers, 1 vegetable dish, 1 meat platter, factory seconds, 100 sets in lot, $3.75 value, $2.39

Genuine Ball Perfect Mason Jars, with porcelain lined covers, pints and quarts, dozen, 83c and 93c

Fifth Floor.

$52.50 Axminster Rugs, at $47.50

9x12 feet, woven with long, heavy nap, splendid for parlor, living room, dining room, etc., regular $52.50 values, $47.50

Axminster Rugs, 8¼x10½ feet, a good, dependable quality, large assortment of patterns, $31.50

Seamless Brussels Rugs, 9x12 feet, a manufacturer's sample line, great patterns, $28.50 values, $24.75

Deltox Grass Rugs, 6x9 feet, splendid size for bedrooms, sun porches, etc., $6.75

Wilton Velvet Rugs, 27x54 inches, 200 in attractive Oriental designs and colorings, $5.75 values, $3.98

Linoleums, 4 yards wide, best cork quality, good patterns to choose from, $1.25 grade, square yard, 87c

Fifth Floor.

August Clearance of Lace Curtains

Now is the time to purchase Curtains for future needs and profit by these wonderful savings. There are approximately 640 pairs of Domestic Curtains in a wide range of new and attractive patterns; all colors, 2½ and 3 yards long, worth up to $6.00 pair, specially priced in three groups—

Pair,	Pair,	Pair,
$1.85	$2.85	$3.85

Fifth Floor.

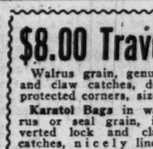
$8.00 Traveling Bags, $5.35

Walrus grain, genuine cowhide, spring lock and claw catches, double sewed edges with protected corners, sizes 16 and 18 inch, $5.35.

Karatol Bags in walrus or seal grain, inverted lock and claw catches, nicely lined, sizes 16 and 18 inches, $3.95

24 inch Jap Matting Suit Case, fancy linen lined, bound edges and leather corners, has pocket inside and leather straps around case, $3.95

Fifth Floor.



Bacon Squares Morris & Co's Special brand, 2 to 2½ pound average, per pound, 28c

California Hams, Morris & Co.'s Famous brand, 7 to 9 pound average, per pound, 23½c

Pot Roasts, also Shoulder Steaks of Prime Beef, lb., 28c

Spare Ribs, also Pork Shanks, sweet pickled, lb., 18c

The government requests one delivery a day. Kindly plan your order the day before. *Seventh Floor.*

9-lb. Box Best Long Macaroni or Spaghetti, 89c

Swift's Pride Washing Powder, large package, 18c.

Cabinet Corn Starch, 1-lb. package, 9c.

Six 15c packages Jiffy Jell, all flavors, 73c.

Del Monte California Sardines, mustard or tomato sauce, can, 22c.

6-lb. wood box Ideal Gloss Starch, 69c.

100-bar box Classic Soap, $3.25; 10 bars, 34c.

Fancy New Pack Louisiana Shrimp, can, 15c.

Pure Maple Syrup, ½-gallon can, $1.48.

8 cans Finest Grated Hawaiian Pineapple, $1.20.

Knelpp's Malt Coffee Substitute, 3 1-lb. packages, 65c.

50-lb. bag Ice Cream Salt, 65c.

10-lb. bag Table Salt, 50c.

4-lb. Fancy Old Crop Golden Santos Coffee, $1.08.

Libby's Evaporated Milk, tall cans, 10c.

Libby's New California Spinach, 2½ size cans, 25c.

3-lb. stone crock Pure Peanut Butter, 95c.

Pioneer Minced Sea Clams, can, 22c.

10 bars Werk's Tag Soap, 79c. *Seventh Floor.*

United States Food Administration License No. G

BARGAIN BASEMENT ~ BARGAIN BASEMENT ~ BARGAIN BASEMENT ~ ~ ~

Lux Soap flakes, package, 10½c

Pink Alaska salmon, tall cans, 13½ ounces net, can, 12½c

Dundee milk, tall cans, 9½c

Gem brand evaporated milk, 3 cans, small size, 10c

Fancy Michigan sauer kraut, large cans, 12c

Fancy domestic sardines in oil, ¼ size cans in carton, each, 8c

Tomato Soup, 7c Can

Guaranteed one of the finest soups made; all varieties, including chicken, vegetable, clam chowder, etc.; a regular 12c value, 7c

Baker's fresh grated cocoanut, in milk, can, 9c

Fancy tomato puree, No. 2 size cans, 15c

Red Cross macaroni or spaghetti, large package, 7½c

Kirk's American Family soap, bar, 5½c

Fresh baked wheatless crackers, lb., 5c

Fairbank's Gold Dust, large package, 24c

Fancy yellow split peas, lb., 11c

$2 Three-Piece House Dresses, $1.29



These dresses are of plain blue or pink chambray, pocket, wide belt and trimmed with black and white binding; jacket is exceptionally long and good width skirt, also Billy Burkes in pretty stripes, sizes 36 to 44.

Children's plaid gingham dresses, empire style, also plain blue chambray with white collar, pockets and cuffs trimmed in white, sizes 2 to 6 years, regularly 95c, specially priced, 69c

Children's princess slips, lace or embroidery edging, 8 to 14 years, 88c

Infants' white lawn dresses, with pink, blue or white embroidery edge, 6 months to 2 years, 69c

Men's $1.50 Chambray Work Shirts

Well known Sure-Enuf brand, light and dark blue, cut large and full, double facing, double stitched seams, large pearl buttons, 100 dozen in the lot to be sold Monday at 85c

Men's $1.50 and $2 Summer Union Suits, athletic style, short sleeves, knee length, short sleeves, ankle length, in mesh cotton rib and flat cotton, a cleanup of our summer union suits, at 85c

1,200 pairs of Women's $1 Pure Thread Silk Plaited Fiber Silk Hose, slightly imperfect, black only, at 50¢

Women's 25c and 39c Summer Vests, fine white cotton rib, low neck, sleeveless, some with short sleeves, lace trimmed, taped neck and arms, 15¢

Men's 25c Cotton Hose, fast black and pure white, at 15¢

Women's 25c Fast Black Cotton Hose, perfect, pair, 15¢

Milk Chocolate Cream Drops

Made in our own candy kitchen, regular price 45c; tomorrow, lb., 31c

No mail or telephone orders.

3,000 Sample Corners of Domestic Lace Curtains, curtain nets, some fine quality cable and filet net curtains which can be matched up to three-pair lots, 39c

Clark's O. N. T. Mercerized Crochet Cottons, white or ecru, ball, 8½c

100,000 Little Wonder Talking Machine Records

More than 300 good titles; can be played on any machine; 30 for $1.00; each, 3½¢

No mail or phone orders, none delivered.

Brassieres

Made of muslin, lace trimmed, reinforced under arms, all sizes, 69¢

$17.50 Brussels Rugs, 9x12 feet, neat Oriental designs, dependable quality, Monday at $11.98

Boys' Khaki Knickers and a few wools, while they last, 59¢

No C. O. D. orders.

$3 and $4 Footwear, $1

Follow the Crowds to Rothschilds' One Dollar Shoe Sale!



The lot consists of Shoes, Pumps, Oxfords and Slippers for women, misses and children, odd lines, small and medium sizes and broken lots, leather and fabric, heaping bargain tables filled with them, $3 and $4 formerly, $1.

August Sale of Wash Goods and Domestics

Dress prints, 25 in. wide, neat stripes and figures, light and dark styles, good quality, yard, 15c

5,000 yards fine quality printed voiles, floral and conventional designs, etc.; 40 in. wide; values to 59c; 1 to 12 yard lengths; special, yard, 25c

Standard apron checked gingham, assorted checks, reliable colors, indigo and brown, yard, 20c

Mill lengths of twilled absorbent crash toweling, 17 inches wide, bleached and unbleached, good wearing qualities, special, yard, 12c

36 inch dress and shirting percales, all good styles and quality; 35c grade, at, yard, 23c

Bed pillows, all feather filled, good grade art ticking covered; reg. $2.50 value; at, pair, $1.69

Limit 3 pairs to a customer.

3 Blouse Bargains



Voile blouses, trimmed, striped and checked voiles, in tailored models, $1.50 vals., 95c

Jap silk blouses, tub silk blouses, at $1.89

Rajah silk blouses with satin collar and tie, $3.00 value at $2.29

Dress Goods Remnants

At much less than cost to manufacture, good assortment of colors in all wool velour, gabardine, tricotine, etc.; lengths suitable for skirts, children's dresses and waists, 54 inch width; ½ to 2½ yard lengths. Come early, as quantity is limited, yard, 88c $1.08 $1.28

Peter Pan Toilet Paper, Regular 6c value, 4c; dozen, 47c

Limit one dozen to customer.

Boys' Blouses, Khaki and fancy colors; sizes to 16, while they last, 39c

No C. O. D. orders.

Ready-to-Wear Hats, Georgette crepe, satin and velvet, and satin hats, in the most popular shapes—$8.50 values, $2.45

$1.50 Congoleum Rugs, 3x4½ ft., slightly imperfect, 89c

2,400 Mill Ends of Fine Curtain Nets, Priced for clearance, at, each, 5c

Men's Trousers, Sizes 32 to 42, $2.45 value, $1.69

No C. O. D. orders taken.

Clearing Entire Stock Girls' Summer Tub Dresses



Prices slashed to make room for new fall merchandise. Forty styles to choose from, in sizes 6 to 14 years, all this summer's styles.

259 dresses, values to $1.39, at 79c

201 dresses, values to $2.50, at $1.49

388 dresses, values to $3.50, at $1.79

150 dresses, values to $4.50, at $1.98

BARGAIN BASEMENT ~ BARGAIN BASEMENT ~ BARGAIN BASEMENT ~ BARGAIN BASEMENT ~ BARGAIN BASEMENT ~ BARGAIN BASEMENT ~ BARGAIN BASEMENT

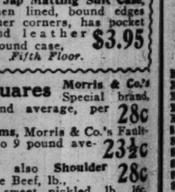
Vests, at 35c
style, sleeveless

's black or white thread silk cotton garter top, regu- 75c
; pair.
's Phoenix pure thread silk ioned cotton garter top, $1.55
ite and popular colors.
Main Floor.

e Sale

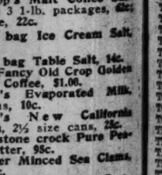
k should exceed it. Makers dvertised are specimens of
Sixth Floor.

$35 Dining Tables, $21.



Variety of styles and finishes, none in the lot worth less than $35.00.

$16.50 Martha Washington Sewing Cabinet, only $8.95



Solid mahogany top, full size. You'll never match it, $8.95

VI. Suite, $196.50.

mahogany, a beautiful variety of inch base.

$75 Dresser, 48-inch, $60.00.
$70 Vanity Dresser, $46.00.
Three woods, all one price.

36, $450 and $500 bedroom $250

Walnut, mahogany and ivory e bed, others in all wood pieces; in some cases at proportionate

three pieces, odd patterns. ing tables, now $69.50

g Bags, $5.35

owhide, spring lock sewed edges with and 16 inch, $4.95

24 inch Lap Matting Suit Case, ancy linen lined, bound edges and leather corners, has pocket nside and leather straps around case, $3.95
Fifth Floor.

on Squares
Morris & Co.'s
Special brand,
2½ pound average, per pound, 28c

rnia Hams, Morris & Co.'s Fault-rand, 7 to 9 pound ave- 23½c pound,

Roasts, also Shoulder of Prime Beef, lb., 28c

Shanks, sweet pickled, lb., 16c

e delivery a day. Kindly plate the day before.
Seventh Floor.

t Long 89c
paghetti,

Kneipp's Malt Coffee Substitute, 3 1-lb. packages, 49c; package, 22c.

50-lb. bag Ice Cream Salt, 85c.

10-lb. bag Table Salt, 16c.
4-lb. Fancy Old Crop Golden Santos Coffee, $1.00.
Libby's Evaporated Milk, tall cans, 10c.
Libby's New California Spinach, 2½ size cans, 22c.
3-lb. stone crock Pure Peanut Butter, 95c.
Pioneer Minced Sea Clams, can, 22c.
10 bars Werk's Tag Soap, 79c.
Seventh Floor.

inistration License No. G18133

Fancy yellow split peas, lb., 11c

BARGAIN-BASEMENT—BARGAIN-BASEMENT

TERMS OF SUBSCRIPTION OF THE TRIBUNE

Orders for mail subscriptions must be accompanied by remittance to cover.
Postage paid in the United States (outside of Chicago and suburbs), Canada, and Mexico.
Daily, without Sunday, one year, $5; six months, $2.50; three months, $1.50; two months, $1.30; one month, 60 cents.
Daily, with Sunday, one year, $10.00; six months, $5.00; three months, $3.00; one month, $1.20.
Sunday only, one year, $5.00; one month, 60 cents.
Outside subscribers ordering the Sunday edition without daily are charged 20 cents a month extra for postage. Give postoffice address in full, including county and state. Remit by express money order, draft, or in registered letter, at our risk, to The Tribune company, publisher.

CITY RATES.

Daily only, one month.....$ .55
Daily and Sunday, per month.....90
Sunday only, per month.....35

NEW YORK—251 FIFTH AVENUE.
WASHINGTON—40 WYATT BUILDING.
LOS ANGELES—406 HAAS BLDG.
LONDON—16 REGENT STREET, S. W.
PARIS—420 RUE ST. HONORE.

Persons wishing to take "The Tribune" by carrier may order it by postal card or telephone Central 100. When delivery is irregular make complaint.
All unsolicited manuscripts, articles, letters, and pictures sent to "The Tribune" are sent at the owner's risk and The Tribune company expressly repudiates any liability or responsibility for their safe custody or return.
DOMESTIC POSTAGE—One cent for each two ounces or part thereof.
FOREIGN postage rates quoted above apply only to complete papers. When parts are sent the rate is 1 cent for each two ounces.
NOTE—The laws of the postal department are strict, and newspapers insufficiently prepaid cannot be forwarded.

MEMBER OF THE ASSOCIATED PRESS.

The Associated Press is exclusively entitled to the use for republication of all news dispatches credited to it or not otherwise credited in this paper, and also the local news published herein.
All rights of republication of special dispatches herein also are reserved.

PART 9

The Chicago Sunday Tribune.

THE WORLD'S GREATEST NEWSPAPER

WANT ADS

AUGUST 4, 1918.

DEATH NOTICES
Will Be Found on Page 13, Part 1.

INDEX TO

CLASSIFIED ADVERTISEMENTS.

ARTS AND ANTIQUES 1
AUTOMOBILES 16-17
GASOLINE 16-17
ELECTRIC 17
MOTOR TRUCKS 17
AUTO LIVERIES 17
AUTO SUPPLIES, ACCESSORIES 17
AUTOMOBILE STORAGE 17
AUTOMOBILES WANTED 17
BARTER AND EXCHANGE 17
BICYCLES AND MOTORCYCLES 17
BILLIARDS AND BOWLING 17
BOARD AND LODGING 10
BOARD WANTED 10
BOATS, YACHTS, ETC. 9
BOOKS AND MAGAZINES 17
BUILDING MATERIAL 18
BUSINESS CHANCES 13
BUSINESS PERSONALS 17
CASTOFF CLOTHING 17
CEMETERIES ..... Part 1, 13
CLEANERS AND DYERS 17
CLOTHING, FURS, ETC. 17
CLUB & ASSN. MEMBERSHIPS 1
COLLECTIONS 18
CONTRACTS TO LET & WANTED 17
DANCING SCHOOLS 9
DETECTIVE AGENCIES 15
DOGS, BIRDS, POULTRY, ETC. 9
DRESSMAKING AND MILLINERY 9
FINANCIAL 18
FLORISTS ..... Part 1, 13
FOR SALE 9
GARAGES 17
HELP WANTED—MALE 3-4-5-6
HELP WANTED—FEMALE 6-7-8-9
HOME WORKERS' SERVICES 1
HORSES AND CARRIAGES 18
HOTELS 10
HOUSEHOLD GOODS 1
HOUSEHOLD GOODS WTD. 1
INSTRUCTION 9
JEWELRY, WATCHES, ETC. 12
LAND INFORMATION 14
LAUNDERING 17
LEGAL NOTICES 12
LIGHT & HEAVY MANUFACT'G 18
LOANS—PERSONAL PROPERTY 18
LOST AND FOUND 1
MACHINERY AND TOOLS 18
MISCELLANEOUS 18
MORTGAGES 18
MOTORCYCLES AND BICYCLES 17
MOTOR TRUCKS TO RENT & WTD. 17
MUSICAL AND DRAMATIC 1
MUSICAL INSTRUMENTS 18
OFFICE DEVICES 18
PARTNERS WANTED 18
PATENTS, PATENT ATTORNEYS 17
PERSONAL 15
PLUMBING, HEATING FIXTURES 15
PRINTING, ENGRAV'G, BIND'G 15
PRINTING MACH'Y & SUPPLIES 1
REAL ESTATE—CENTRAL 12
APARTMTS.—SOUTH SIDE 12
APARTMTS.—SOUTHWEST 12
APARTMTS.—NORTH SIDE 12
APARTMENTS—NORTHWEST 13
APARTMENTS—LOWER SIDE 12
BUSINESS PROPERTY—SOUTH SIDE 12
BUSINESS PROPERTY—NORTH SIDE 12
BUSINESS PROPERTY—NORTHWEST 13
BUSINESS PROPERTY—WEST SIDE 12
HOUSES—SOUTH SIDE 12-13
HOUSES—SOUTHWEST 13
HOUSES—NORTH SIDE 13
HOUSES—NORTHWEST 13
HOUSES—WEST SIDE 13
VACANT—SOUTH SIDE 13
VACANT—SOUTHWEST 13
VACANT—NORTH SIDE 13
VACANT—NORTHWEST 13
VACANT—WEST SIDE 13
MISCELLANEOUS 13
MANUFACTURING PROPERTY 13
SUBURBAN—OAK PARK, AUSTIN 13
SUBURBAN—CALUMET DISTRICT 13
SUBURBAN—SOUTH 13
SUBURBAN—NORTH 13
SUBURBAN—NORTHWEST 13
SUBURBAN—WEST 13
ACRE PROPERTY 13
OTHER CITIES 13-14
SUMMER RESORTS 14
FARM LANDS 14
COUNTRY 14
FRUIT LANDS 14
MISCELLANEOUS 14
REAL ESTATE AUCTION SALES 13
REAL ESTATE WANTED 14
REAL ESTATE TO EXCHANGE 14-15
REAL ESTATE LOANS 15
ROOMMATES 10
SAFES 15
SEWING MACHINES 17
SITUATIONS WANTED—MALE 2
SITUATIONS WANTED—FEMALE 2-3
SPORTING GOODS 18
STOCKS AND BONDS 18
STORAGE, CARTAGE, FORWARDING 18
STORE AND OFFICE FIXTURES 18
STOVES 1
SALES 17
TO RENT—ROOMS 10
TO RENT—HOUSEKEEPING ROOMS 9-10
TO RENT—HOUSES 10
TO RENT—FURNISHED HOUSES 10
TO RENT—SUMMER RESORTS 10
TO RENT—FLATS 10-11
TO RENT—FURNISHED FLATS 11
TO RENT—STORES 12
TO RENT—OFFICES AND STUDIOS 12
TO RENT—FLOORS AND LOFTS 12
TO RENT—MFG. PROPERTY 12
TO RENT—BUILDINGS 12
TO RENT—FARMS 12
TO RENT—HOTELS 12
TO RENT—HALLS 12
TO RENT—BARNS 12
TO RENT—MISCELLANEOUS 12
TRADE SCHOOLS—MALE 6
TRADE SCHOOLS—FEMALE 9
TALKING MACHINES 17
TENTS, AWNINGS, ETC. 18
TYPEWRITERS AND SUPPLIES 17
UNDERTAKERS ..... PART 1, 13
WANTED—TO RENT—ROOMS 10
WANTED—HOUSES 10
WANTED—FLATS 11-12
WANTED—STORES AND OFFICES 12
WANTED—AT SUMMER RESORTS 10
WANTED—TO RENT—MFG. 12
WANTED—TO RENT—HOTELS 12

LOST AND FOUND.

AIREDALE — LOST — MALE. REWARD. Telephone Garfield 3189.

BAG, SEAL—LOST—FIELD STORE. PURSE, trunk check 4545. Reward. Bawden, Planters' Hotel.

BAG—LOST—SILVER MESH, NR. BROADway and Ardmore. Reward. 5c03 Winthrop-av.

BAR PIN—LOST—WIL, LADY WHO FOUND bar pin, ten [10] Saturday morning, Michigan and Madison, kindly return 1703 Fisher Bldg.?

BAR PIN—LOST—JULY 12; DIAMOND; ON Roscoe-st. or Broadway car; reward. Wellington 810.

BOND—LOST—IN ENVELOPE; JULY 26. No. 8258112. Finder please return; reward. Phone Wabash 1740.

BRACELET—LOST—ON OR ABOUT JULY 6th, in the Marigold Room or near there, a diamond platinum bracelet; $300 reward, and no questions asked. Return to LEBOLT & CO., State and Monroe-sts.

BRACELET — LOST — GOLD BRACELET, loop. Liberal reward. Oakland 5532.

CAMEO PIN—LOST—WITH NAME AGNES Westrich engraved on back; Lincoln Park or south of Sunnyside-av.; reward. Ph. Sunny. 2750.

CAMEO PIN—LOST—WITH NAME AGNES Westrich engraved on back, Lincoln Park or south of Sunnyside-av. Reward. Phone Sunnyside 2750.

CAMEO PIN AND LAVALLIER—LOST—RETurn to MRS. M. INMAN, 1170 E. 53d-st.; reward.

CAMEO PIN—LOST—ON WESTERN-AV. OR Harrison-st. Reward. Ph. Garfield 7535.

CAT—LOST—PERSIAN CAT, YELLOW AND white. Reward for information. Midway 9079.

DOG—LOST—WHITE WIRE HAIRED FOX terrier, black head, 2 black spots on back. MRS. HOUGHTELING. Winnetka 84. Reward.

DOG—LOST—COLLIE, BROWN HEAD AND hips; answers by the name Budie; license No. 33,768 on collar. Please return to J. H. DUGAN, 7015 Prairie-av. and receive reward.

DOG—LOST—A FOX TERRIER, MALE, white body, black and white face; name Twinkie; $5 reward. Rogers Park 4781.

DRESS, SILK—LOST—NR. CLARK AND Monroe. Reward. 2122 E. 68th-st.

EARRING—LOST—DIAMOND SCREW; BEtween Argyle-st. and Mandel's; reward. MRS. E. STONE, 929 Argyle-st., 2d.

FISK CASING AND TUBE—LOST—AUG. 1, on rim, between Genoa, Ill., and Elgin; $5 reward for return. E. A. Kinsley, 7120 Ridgeav., Chicago.

FOB—LOST—MONOGRAMED: INITIALS C. O. K. Reward. Calumet 537.

FUR—LOST—FOX, ON JEWELRY COUNTER at Mandel's, Friday; liberal reward. Address N 550, Tribune.

FUR—LOST—GRAY FOX; ON MADISON-ST. car. Auditorium. Reward. Ph. Seeley 3394.

GLASSES—LOST—TUES., JULY 30, GOLD rimmed, in tan leather case, in State-st. store. Reward. Sunnyside 9788.

GOLD WATCH—LOST—IN OR NEAR BELfield Hall, University of Chgo.; initials W. M. G. on front of case; prized highly as a gift; liberal reward offered; no questions asked. WM. S. GRAY, Rm. 100, Blaine Hall, U. of C.

GOLD BAG—LOST—NR. SHERMAN HOTEL. Sat.; owner's name inside same, Red. 675.

KEYS—LOST—JOHN C. LADY'S WAITING rm. Midway 5500; reward.

KNITTING BAG—LOST—IN SHOPPING DIStrict, blue silk knitting bag containing scarf, silver spectacle case, and toilet articles. Majestic 7010.

LIBERTY BOND—LOST—SERIAL 1207114; name on envelope. Reward. Kedzie 8221.

MINK THROW — LOST — IN CARSON'S store; reward. J. M. Welsh, 4010 Lake Park-av.

PACKAGE—LOST—LEFT ON NO. 1 CAR AT 55th and Kimbark-av., containing dry goods. Return 5518 Kimbark-av. Reward.

PIN—LOST—FRIDAY EVENING IN HIGHland Park, a Fleur de Lis platinum diamond set pin; somewhere between the Moraine Hotel and the lake, either on Sheridan road or Vine-av. Return to Moraine Hotel. Reward.

PUPPY—LOST—COLLIE PUPPY, GREEN collar and Irving Pk.-blvd. Lib. reward. Wellington 8712.

PURSE—LOST—SMALL, BLACK, CONTAINing diamond ring and money. 2c sacred heart service in Marshall Field's, Sat. Reward. Tel. Boulevard 8052.

PURSE—LOST — LADY'S BLACK PURSE, Broadway car, containing small change and glasses. Mrs. Chas. Ruhardt, 6324 Magnolia; reward.

PURSE—LOST—ON LINCOLN AND RIVERview way, Friday, with about $30. DIEZ, 2938 N. Racine-av. Lake View 9157.

RING—LOST—SOLID GOLD, SIZE 8½, GENeral office Armour & Co.; in passage hall or vicinity. Keepsake of dead father. Reward.

PRALLOV, 3975 Vincennes-av. Reward $10.

RING — LOST—SAPPHIRE SURROUNDED by diamonds; reward. Call Kenwood 6002.

SATCHEL—LOST—ON MORGAN PK. CAR, small satchel with 2 blueprint plans. 1 New Testament. Reward. 13W W. 63d.

SEAL—NOTARY PUBLIC—LOST—REWARD. Maude Conlin, 161 W. Harrison-st. Harrison 1857.

SILVER BAG, WATCH, ETC.—LOST—TUES. Edge. 6750; reward. 5806 Kenmore.

SUITCASE — LOST — BETWEEN 67TH. and Stewart-av. and Cottage Grove, containing aluminum ware. Reward. Stewart 1620.

TIRE—FOUND—ON MILWAUKEE-AV., NR. Merryville, Fisk 30x4½ automobile tire. Address E X 24, Tribune.

WATCH AND FOB,

on 47th-st. car or Montgreenwood car. Call Stewart 3630.

$50 REWARD.

$25 for recovery and $25 for arrest, conviction, and imprisonment of thief stealing Buick 5 pass. touring car, No. 21,032; motor No. 5276, Missouri license No. 1,015,675, from in front of 5228 Kenmore-av. Name "Ted Mall" scratched on spark lever.

Notify H. M. ROBINSON, Ins. Adj., 1007 Ins. Exc. Bldg.

$75—LOST—THURSDAY EVENING, BEtween State and Van Buren and Northwestern depot; reward. SCHROEDER. Wab.3123.

PERSONAL.

PERSONAL—NOTICE TO THE PUBLIC—The State Society for the Prevention of Cruelty is self sustaining and no person is authorized to solicit funds or contributions for this society. STATE SOCIETY FOR THE PREVENTION OF CRUELTY. Per W. P. Stuart, General Superintendent.

PERSONAL—WILL THE PARTY WHO TOOK the grip from my automobile at Michigan-ave. and Madison-st., Wednesday, July 31, return diploma. You may have other contents. Dr. R. B. Andrews, 524 S. State-st. Wabash 1800.

PERSONAL—WILL PERSONS WHO SAW aged man hurt trying to get on car at Princeton and Hickory-sts. about July 15, and the two gentlemen who assisted him, communicate with MR. CARSON, 627 Rookery? Tel. Wabash 2084.

PERSONAL—REFINED COUPLE WANT TO adopt baby 1 to 3 years, girl preferred; must be of good parentage; fine home and good education assured. Address M J 400, Tribune.

PERSONAL—MRS. MARGARET BEST, 3758 N. Avers-av.: if you do not call for your pony coat before Aug. 6 same will be sold for charges. L. J. MERKOWITSCH, 2032 W. North-av.

PERSONAL—NORRIS SCHINDLER OF 6007 60th, in the Marigold Room or near there, a diamond platinum bracelet; $300 reward, and no questions asked. Return to LEBOLT & CO., State and Monroe-sts.

PERSONAL—I, E. F.: 101 ADVISES WHERE I can write to you. important. ETHEL. Address N 494, Tribune.

PERSONAL—NOT RESPONSIBLE FOR ANY debts contracted by any one but myself. W. A. STONE, 4731 W. Ohio-st.

PERSONAL—CATHERINE CASEY GLADLY forgiven. Write J. B. Address N 87, Tribune.

PERSONAL—PERSONS SEEING LADY thrown off car, Madison-Orden, eve. July 16, kindly address MRS. E., 2144 W. Washington.

PERSONAL—2 LADIES WOULD LIKE TO motor to Indianapolis with married couple; share expenses. Seeley 1897.

PERSONAL—JOE: LET US HEAR FROM you through this paper. ELSIE, Milan.

PERSONAL—MR. A. E. PHILLIPS: PLEASE call at 2416 South Park-av.

PERSONAL—E. KNOEFFLE: COME HOME at once. MOTHER.

PERSONAL—ETHELYN: WRITE ME again for news of family. MOTHER.

CLUB AND ASSN. MEMBERSHIPS.

BEST OFFER CHARTER MEMBERSHIP Olympia Fields Country Club; dues paid to Jan. 1, 1919; no transfer charges. Address M 238, Tribune.

FOR SALE—BEST OFFER, CHARTER MEMbership Olympia Fields Country Club. Dues and locker fees paid to Jan. 1, 1919. No transfer charges. Address T B 434, Tribune.

RIDGE COUNTRY CLUB MEMBERSHIP; dues paid for 1918; no reasonable offer rejected. Address M E 81, Tribune.

RIDGE COUNTRY CLUB MEMBERSHIP; leaving city; dues paid for 1918. Address M E 82 Tribune.

WILL SELL MEMBERSHIP PARK RIDGE Country Club, or exchange for Illinois Athletic. Address M J 364, Tribune.

HAMILTON CLUB TRANSFERRABLE MEMbership for sale. Address O 252, Tribune.

CAMERAS, KODAKS, ETC.

WANTED—GRAFLEX, GRAPHIC OR KODak special; give particulars and lowest price. Address K 419, Tribune.

CAMERAS, KODAKS, ETC.

SAVE BY BUYING WISELY

A FIDE BARGAINS.

164.50 4X5 TELESCOPIC R. B. GRAFLEX, 8½ IN. F 5:6 COOKE LENS, MAGAZINE PLATE HOLDER.....$85.00

138.00 4X5 AUTO GRAFLEX, 7 IN. R. & L. ZEISS TESSAR LENS, WITH MAGAZINE PLATE HOLDER.....90.00

139.50 3A ROLL FILM GRAFLEX, WITH F 4.5 ANASTIGMAT LENS.....79.00

CHOICE ASSORTMENT OF FOCAL PLANE CAMERAS, GOERZ, ROSS, ETC., ALL SIZES.....13.90

CHOICE ASSORTMENT OF ROLL FILM AND FILM PACK CAMERAS, VALUES FROM 15.00 TO 75.00; SPECIAL SUMMER CLEARANCE PRICE.....4.90

191.00 5X7 PRESS GRAFLEX, WITH 5X8 B. & L. TESSAR LENS, F 4.5.....121.50

32.25 6.2X8.2 CONLEY B-F 8 LENS IN SHUTTER, WITH CARRY CASE AND PLATE HOLDER.....14.90

41.00 5X7 SENECA NO. 8 R. R. LENS, AUTO SHUTTER.....14.50

85.00 5X7 CENTURY GRAND R. R. LENS, SPECIAL STEREO EQUIPMENT, CARRY CASE, 6 PLATE HOLDERS AND FILM PACK ADAPTER.....47.50

60.00 NO. 0 GRAPHIC CARL ZEISS TESSAR LENS.....37.50

30.00 5X7 IMPROVED SENECA VIEW CAMERA R. R. LENS, DUO SHUTTER, WITH CARRY CASE AND HOLDERS.....13.50

7.50 EASTMAN AUTOGRAPHIC V. P. KODAK, SINGLE ACHROMATIC LENS.....6.65

DAVID STERN COMPANY

EVERYTHING IN CAMERAS.
1027 MADISON ST.

Bass wants high grade Cameras for CASH or in TRADE.

The tremendous demand for Bass Guaranteed Cameras is the reason.

Bring them in or write for offer.

We will pay topnotch for I. C. A.'s, Goerz, Richard Verescopes, Newman & Guardia, Adams, Ensigns, Kodaks, Graflex and Mentors.

Our Famous Bargain Lists Free.

Specialists in Motion Picture Cameras.

BASS CAMERA COMPANY

AMERICA'S MODERN CAMERA EXCHANGE.
109 N. Dearborn.
Majestic 9012-3.

"KODAK BARGAINS"

1A Autographic Graflex Camera, B. & L. f:4.5 Zeiss Tessar Lens, with case.....$99.50

No. 2 2¼x3¼ Seneca Junior Camera, fixed focus.....6.75

2A 2½x4¼ Folding Brownie Camera; popular model.....5.25

3A Ensign De Luxe long bellows roll film Camera, also plate; Carl Zeiss f:6.3 Tessar Compound Lens.....52.50

No. 1 2¼x3¼ Eastman Fldg. Pocket Kodak.....4.25

3A Eastman F. P. Kodak, B. & L. f:6.3 Lens, P. Card size.....13.50

1A Premoette Jr. Cooke Kodak, f:6.3 Lens, Compound Shutter.....29.75

3A Graflex Camera, 5x7, B. & L. Zeiss Tessar f:4.5 lc lens.....97.50

1A Speed Kodak, 3¼x4¼ Goerz Dagor Lens, f:6.8, focal plane shutter.....48.75

3A Autographic Fldg. Brownie Camera, B. & L. Lens, B8 Shutter.....9.35

No. 1 Eastman Panoram Kodak.....8.75

No. 10 3¼x5½ Anaco Special, f:6.3 Anastigmat Lens, Optimo Shutter.....29.75

3A 5x7 Bergheil Camera, Collinear set, f:6.8 Lens, Compound Shutter, 3 Plate Holders, Adapter.....64.50

3A Graflex Carry Case.....5.95

3¼x5½ Hall Mirror Reflecting Camera, 3 Lens Adapter.....29.25

KODAKS, CAMERAS—LENSES.
BOUGHT OR EXCHANGED.
MONEY BACK IF UNSATISFACTORY.

ALL GOODS SOLD ON OUR 10 DAY FREE TRIAL OFFER

CENTRAL CAMERA CO.
124 SO. WABASH AV.

WEBSTER'S SUMMER CLEARANCE OF VIEW CAMERAS, POCKET CAMERAS, GRAFLEX CAMERAS, SPEED GRAPHIC CAMERAS AND ALL CAMERA ACCESSORIES.

UNPRECEDENTED VALUES IN THE FINEST LOT OF ANASTIGMAT LENSES IN THE LOOP.

WEBSTER,
ROOM 18, 26 W. QUINCY.

SAVE BY SPENDING WISELY.
BONA FIDE CAMERA BARGAINS.
ROLL FILMS AND FILM PACK.
CAMERAS, $15 to $75 VALUES.
YOUR CHOICE, $4.90.
DAVID STERN COMPANY,
1027 Madison-st.

BRING IN YOUR CAMERA AND LENSES. Base will pay highest cash prices or allow the largest amount in exchange. BASS CAMERA CO., America's Modern Camera Exchange, 109 N. Dearborn-st. Central 5360.

FOR SALE—32X BARDON TELESCOPE, used but accurate; $15. Address M 107, Tribune.

SELLING OUT SALE FROM 11 A. M. TILL 5 p. m. Sat., Aug. 3. Kodak Finishing Plant and Supplies. 3415 Ogden-av.

6X10 PREMO VIEW LENS, 12 HOLDERS, tripod and case, $35; 8x10 F. & S. enlarging arc, $35. H. Morton, 1245 S. State.

BRAND NEW 3A COMPACT GRAFLEX, with Cooke series III, f:4.5, case, plate and roll holder, $100. Phone Albany 1823.

GRAFLEX FOR SALE—REVERSIBLE BACK, 3¼x4¼ lens, F 4.5. Also pair of gold glasses. 6522 Woodlawn, 2d apt. Mid. 8208.

3 GRAFLEX, 13 FINE CAMERAS, CASH, or what have you? Band, 4200 W. 21st-pl.

ONE 8X10 STUDIO CAMERA, 1820 Wilson-av. Ravenswood 277.

HOUSEHOLD GOODS.

FURNITURE
BIG ANNUAL
MID-SUMMER SALE
ENORMOUS PRICE
REDUCTIONS.

An unusual opportunity to get Bedroom, Dining Room, and Living Room Sample Furniture of quality at very lowest prices.

WE ARE OUT OF THE "HIGH RENT" LOOP DISTRICT." RIDE OUT TO US AND SAVE MONEY. A DEPOSIT WILL HOLD GOODS UNTIL DESIRED.
A FEW OF OUR MANY BARGAINS:

LOOP PRICES.		CLEARANCE PRICES.
$185.00	"KARPEN" Mah. Cane Davenport and Chair, Blue Damask Loose Cushions, extra pillows	$110.00
215.00	O'Stuffed Davenport and Chair, Blue or Mul. Loose Cushions and extra pillows	147.50
77.50	Mah. Cane Davenport, Blue Velour, extra pillows	54.50
55.00	Mah. Cane Chair to match	28.50
97.50	Wal. 3 Pc. Blue Velour Parlor Set. Big snap	57.50
165.00	Fumed Oak 3 Pc. Duofold Suit, Gen. Leather	89.50
30.00	O'stuffed Tapestry Rockers	14.75
19.75	F. Oak, Gen. Lea. Rockers	12.75
49.50	Fumed Oak Guar. Duofolds	29.50
35.00	Mah. Wm. & Mary Lib. Tables, 60 in. Special	19.75
27.50	Mah. Library Tables	14.95
22.50	Special Lot of Floor Lamps—complete with shades	9.95
95.00	7 Pc. Mah. Wm. & Mary Dining Set—54 in. Table	59.50
85.00	9 Pc. Jac. Oak Wm. & Mary Dining Set, 54 in. Table	54.50
45.00	Mah. Queen Ann Dining Tables, 54 in. Big value	29.75
34.50	Fumed Oak Buffets	21.00
44.50	Jac. Oak China Cabinets	27.50
35.00	Jac. Oak Dining Tables, Wm. & Mary. A few only	19.75
28.75	Mah. Wm. & M. Serv. Table	14.75
325.00	4 Pc. Mah. W. & M. Bedroom Suit—finest construction	225.00
235.00	4 Pc. Mah. or Wal. Queen Anne Bedroom Suit	154.50
167.50	4 Pc. Mah. A. Bedroom Suit.	99.50
44.50	Mah. Queen Anne Dressers.	28.75
35.00	Am. Walnut Dressers	23.50
37.50	Mah. Wm. & M. Toilet Table	21.50
34.50	Mah. Four Poster Beds	18.50
15.00	Simmons' Brass Beds, 2 in.	9.95
12.50	"Simmons" Steel Beds	6.95
35.00	Heywood Reed Carriages	18.75
85.00	Fy. Wilton Rug, 9x12	59.50
4.95	Wilton Rug, 27x54	2.95

WE DELIVER TO ALL PARTS OF CITY AND SUBURBS. MOTOR TRUCK SERVICE. GOODS PACKED AND SHIPPED FREE. OUT OF TOWN MAIL ORDERS SOLICITED.

OPEN EVENINGS EXCEPT WED. AND FRI.

PHONE MIDWAY 5411
TAKE L TO COTTAGE GROVE STATION.
Look for 30 Ft. Electric Sign.

Chicago Sample FURNITURE CO.
928-930-932 East 63d-st.
BETWEEN INGLESIDE AND ELLIS-AV.

$85 Buys 4 Rms. Furniture.

Cheap at $225: first class condition; will separate. ATLAS STORAGE FURNITURE SALESROOM, 3827-29 Cottage Grove-av., near 39th-st. Open Sun. 9-2; eve. 'phone.

$195 MAH., CANE, SILK LOOSE CUSHION parlor set, $95; $95 Wm. and Mary 54 in. table; high cane back chairs to match, $40; $100 walnut and mah. bedroom suit, $50; also odd rockers and chairs. O'DONNELL, 54 E. 13th-st., east of Wabash-av.

$135 BUYS 4 ROOMS OF FURNITURE cheap; as it stands; fine condition. Atlas Storage Furniture Salesroom, 3827-29 Cottage Grove-av., nr. 39th-st. Open Sunday, 9 to 2; evenings until 9.

FOR SALE—QUEEN ANNE WALNUT TABLE, 6 high back chairs to match, blue leather seats, special, $62.50.
ROSENSTEIL FURNITURE CO.,
1320 S. Wabash-av.

FURNITURE FOR SALE..

4756 Malden-st. Call eve. or Sun.

WILL SELL CHEAP BEAUTIFUL PARLOR, dining, and bedroom furniture, rugs, all modern, used short while; also talking machine. Tel. Kenwood 6002.

FOR SALE—3 ROOMS OF ALMOST NEW furniture on Southwest Side; very reasonable; flat can be rented if desired. Phone Canal 1215. KEIZER.

1,000 PIECES UNCLAIMED STORAGE goods, manufacturers' new furniture, and rug samples. HEBARD'S, Ogden and Honoré-st. Phone West 282. Open Sun. nights.

REFRIGERATOR, 50 LBS. CAPACITY; EXcellent condition; used only by one family and always kept clean and sanitary; will sell for $20. Phone Sunnyside 6459.

WILL SELL FOR STORAGE CHARGES, 4 room flat, complete. Call at once.
KESSEL BROS. STORAGE.
4049-51 State-st., corner 41st-st.

FOR SALE—VAULT SAFE, 10 PARKER vise, 2 anvils, polishing lathe, arts and crafts tools. Phone No. Randahl Shop, Rm. 702, 143 N. Wabash.

ORIENTAL RUGS—KAZAK, 9.8X4; KURDistan, 6.4x3.10; Shirvan, 5.5x3.6; cut glass punch set. 3631 Sunnyside-av.; Sunnyside 2.

DAVPT., $10; WHITE ENAM. DRESSER COMP., $8; rug, rock., 3 pc. par. set, comb. bkcase, writ. desk, small pillows. 4846 Kenmore.

HOUSEHOLD FURNITURE FOR SALE—Mon., 39 S. St. Louis-av. Mrs. M. K. Pursell.

FOR SALE—WILL SELL AT A BARGAIN furniture of 5 rm. apt. Phone Rogers Park 9637.

FOR SALE—SLIGHTLY USED OAK UPright piano for $125. 1301 N. Shore-av. Rogers Park 1873.

FOR SALE—FURNITURE SIX RM. HOUSE, perfect condition; cheap and cash. LOUISE BAZEROQUE, 4250 St. Lawrence-av.

3 PIECE OVERSTUFFED PARLOR SET, $100 if taken at once. VAN RENSSALER, 637 Gary-pl., 3d apt.

FOR SALE—EXQUISITE CUT GLASS, ALSO bohemian glasses and pictures. No dealers. L. 2290.

HAIR MATTRESS AND BOX SPRINGS, $6; worth $10; felt, $4.90; brass beds, $8. Factory, 1025 Wabash. Ph. Calumet 2916.

FOR SALE—PIANO, FURNITURE, HOUSE furnishing, ¾ size violin; no dealers. 3856 Southport-av. Ph. Graceland 8044.

FOR SALE—ELECTRIC WASHER; ADVERtiser can supply limited number washers at wholesale. Address N 399, Tribune.

FOR SALE—GIBSON REFRIGERATOR; 75 pounds capacity; good as new. 1313 E. 57th-st.

FOR SALE—DINING RM. SET, ROUND TAble, 6 chairs, library table, oak, 3 piece parlor suite, etc. 308 W. 61st-st. Call Sun.

SELLING OUT SECOND HAND FURNITURE with truck; will sell cheap. 1463 E. 64th.

FOR SALE—ENTIRE FURN. OF FIVE-RM. apt., 5428 Ellis-av., 1st. Mid. 9267.

DUNTLEY VACUUM CLEANER WITH AT tach., $27. Superior 1440.

FOR SALE—BEDROOM FURN., RUGS, 1431 Rosemont, 3d apt. Edge. 6901.

FOR SALE—FURNITURE FOR 3 RMS.; GOOD 6830 Sheridan, 2d. R. P. 7393.

BABY BUGGY—GRAY GONDOLA; ROUND reed; like new. Stew. 2329.

FOR SALE—FURN. OF 12 RM. HOUSE, complete; piano. 4842 Blackstone-av.

LIVING ROOM FURNITURE FOR SALE, $75. Lawndale-av.

FOR SALE—IVORY REED GONDOLA BABY buggy, $15. Ravenswood 9492.

BABY BUGGY, WHITE IVORY REED, PRACtically new, bargain. Well. 1281.

FOR SALE—FURNITURE OF 8 ROOM APT. Midway 4676.

FOR SALE—FURNITURE OF 4 ROOM APT., new. Phone Hyde Park 4499.

ORIENTAL RUGS PURCHASED AT HIGHEST CASH PRICES. PH. DREXEL 8044.

FOR SALE—GRAY REED BABY BUGGY; modern. 3731 Bosworth-av., 2d.

COMB. KITCHEN HEATER AND GAS range; other furniture. 2744 Seminary-av.

FOR SALE—FURNITURE OF MOD. APT., bargain. Stein. 1012 Leland-av.

MUST SELL SEVERAL LOTS OF USED furniture. American Storage, 1434 E. 63d.

FOR SALE—DRESSER, DESK, COUCH, chairs, portieres, etc. Ph. Rogers Pk. 4767.

BABY CARRIAGE AND PLAY YARD—AL most new. Ravenswood 7?

FOR SALE—FURNISHINGS OF 4 RM. FLAT; piano. 436 N. St. Louis-av., 3d.

BED, CHIFFONIER, DIVAN, OTHER FURniture. Ph. Edgewater 6436.

FOR SALE—REED GONDOLA BABY BUGGY cheap; like new. Phone Garfield 5483.

THREE ROOM FLAT FURNITURE FOR sale, whole or part. 827 E. 40th-st., 2d en.

FURN. CALL MON. APT. HEBARD STORage, Sheridan and Sheffield.

HOUSEHOLD GOODS.

Our August STORAGE SALE

will convince you that we deal in NOTHING BUT BARGAINS.

It is only natural for you to want the best values at a low price. And it is only in exceptional cases where you can run upon the two together. We happen to be in a position to offer you BOTH values and low prices. Special attention to out of town buyers.

GOODS DELIVERED FREE.
OPEN EVENINGS.

Kessel Bros.
STORAGE
4031-33 S. State St
EAST SIDE OF STREET.
MAKE NO MISTAKE.
Phone Kenwood 992.

Exceptional Opportunity for Furniture Buyers.

Do not pay big

SITUATIONS WANTED—MALE.

Bookkeepers and Clerks.

SITUATION WTD—I AM 31, MARRIED, class 4; have had a splendid business training. At present employed as piano salesman and have been for 8 years with one of the largest music houses. Wish to change my work and will invite correspondence for a position requiring initiative and responsibility. Address M 399, Tribune.

SITUATION WTD — EXPERIENCED BOOKkeeper, cashier, general office man, now employed; would consider change; draft exempt; good penman; neat and accurate worker; can open, close books, prepare statements; high grade references; bond; salary $35. Address 9 514, Tribune.

SITUATION WTD—BY YOUNG MAN, 24 years old, now employed, 15 years' statistical and general office experience; am an indefatigable worker and a master of details and systematizing; possess executive ability, tact, and retentive memory; prefer sales or auto accessory line. Address N 174, Tribune.

PRIVATE SECRETARY.

Young man, age 30, class 3B in draft, well qualified to assist busy executive; good knowledge bookkeeping; salary $150. Address M 376, Tribune.

SITUATION WTD—YOUNG MAN, WITH 6 years' sales correspondence experience and two years' direct sales work, desires position as sales correspondent with reliable and reputable house, where brains and ability are rewarded. Address M 404, Tribune.

SITUATION WTD—BOOKKEEPER AND ACcountant, thoroughly experienced, general books, financial statements; accustomed full charge; accept moderate salary for good connection; highest ref. character, ability; American; draft exempt. Address M 442, Tribune.

SHIPPING CLERK.

Efficiency Man; 9 years' experience handling teams and men; best of references; not a clock-watcher; will leave Chicago. Address N 493, Tribune.

SITUATION WTD—OFFICE MAN, MARRIED, gen. office, voucher record; factory ledger, sales record; estimating and costs; experience; free Aug. 17; good reference from last employer; state salary. Address M 365, Tribune.

SITUATION WTD—MAN OF 50, BUT FULL of pep, as assistant bookkeeper, or to do any general work around office; good at figures, thorough knowledge of German and the Scandinavian languages. A1 references. Address N 466, Tribune.

SITUATION WTD—BOOKKEEPER, 11 YRS.' exp. in mfg. and bank bookkpg., double entry complete set; rapid and accurate worker; best ref.; 40 years; married; $35 week. Address M 473, Tribune.

Bookkeeper and Cashier.

Expert young man; 11 years' thorough experienced; references and bond; moderate salary. Address N 466, Tribune.

SITUATION WTD—CORRESPONDENT, EXperienced in credits and collections; have general knowledge of office routine work; employed at present; desire change. Address M 360, Tribune.

SITUATION WTD—BY BKKPR., 40, EMPL., as accountant or auditor; prof. to show proper results of gen., trial, profit and loss, p. l., comp. and fin. stmts.; ref.; sal. about $35 wk. Address M 112, Tribune.

SITUATION WTD—BOOKKEEPER, AGE 34, experienced and college trained; can take full charge; cost and financial reports issued; salary $25; ref. and bonds. Address N 530, Tribune.

SITUATION WTD—YOUNG MAN OVER draft age, gen. office man, corres., steno., H. S. grad., married; A1 ref.; pref. small firm or manufacturing office; pres. sal. $35. Address M 134, Tribune.

SITUATION WTD—MAN OF 45, VARIED exp., but esp. familiar with H. S. work; good executive, can handle extensive corresp.; no reasonable offer refused. Address N 520, Tribune.

SITUATION WTD—OFF. MGR. AND HD. bkkpr.; now emp. age 27; 10 yrs.' bkkpg. and auditing exp.; clean cut, exempt; desires change; salary $135. Address M 228, Tribune.

SITUATION WTD—MARRIED MAN, AGE 33, wants position as assistant bookkeeper; can furnish bond if necessary; salary $25; taking course in accounting. Address O 495, Tribune.

SITUATION WTD — CUT BOOKKEEPING cost, accounting, auditing, cost systems; small sets kept; reas. Ph. Superior 7670, Address N 580, Tribune, Ph. Superior 7670.

18 Yrs.' Exp'd Bkkpr.

Twelve last firm. Address M 78, Tribune.

SITUATION WTD—YOUNG MAN, 28, GENeral office work, $23 to start, chance for advancement, draft exempt. Fred Parmentier, 4035 Sheridan-rd.

SITUATION WTD—YOUNG MAN, 21, WORking in wholesale house, desires work of any kind evenings, Saturday afternoons, and Sundays. Address M 455, Tribune.

SITUATION WTD—FOR $2.50 TO $3.50 A week expert accountant will keep your books, posting them up as required; balanced monthly. Phone Majestic 7259.

SITUATION WTD — CORRESPONDENT; R. r. claims, and customers' complaint adjuster; 9 years' exp.; 3 years' college training; go to a prom. pos. Address O 537, Tribune.

SITUATION WTD—COST AND PRODUCtion man; 3 yrs.' mach. exp.; H. S. grad.; salary $25; exempt. Address N 296, Tribune.

SITUATION WTD—OFFICE; SOME ONE needs an active, dependable, exp. utility man; used to figuring, etc.; high class refs. Address O 51, Tribune.

SITUATION WTD—COMPETENT OFFICE woman desires position; experienced; will be Stenographer, correspondent, auditor. Address N 291, Tribune.

SITUATION WTD—EXPERT BOOKKEEPER and acct., married, age 36, class 4 draft; can take charge, render financial stmts.; A1 refs.; $35 per week. Ph. Lake View 6395.

SITUATION WTD—BOOKKEEPER, SCHOLARship grade, evenings or Sunday; bond, reference. Address N 453, Tribune.

SITUATION WTD—BOOKKEEPER, HEAD bkkpr. or asst., thoroughly competent; see 37 years. Address N 129, Tribune.

SITUATION WTD—BY MARRIED MAN, 31 years old; class 4; 8 years' banking experience. Address M 150, Tribune.

SITUATION WTD—BKKPR., TAKE FULL chge.; 5 yrs. exp. tri. bal. fin. stmts.; exempt. Address M 97, Tribune.

SITUATION WTD BY YOUNG MAN AS clerk in office. Not in draft. Ph. Graceland 2006. Address N 214, Tribune.

SITUATION WTD—EXPERT BOOKKEEPER; proven ability; thoroughly competent; charge; $30; draft exempt. Address M 583, Tribune.

SITUATION WTD—BOOKKEEPER, CASHier, cost clerk, collector; age 36, class 5; essential work part of day. Address M 397, Tribune.

SITUATION WTD—EVENING WORK, OFfice detail, clerical, or what have you? Address O 60, Tribune.

SITUATION WTD—BOOKKEEPER; 10 YRS. exp.; take full charge; monthly reports, etc.; married. Address M 75, Tribune.

SITUATION WTD—BOOKKEEPER; FIRST class; 10 years' experience; age 39; deferred class. Address O 506, Tribune.

SITUATION WTD—SHIPPING CLERK; ALSO office experience, 13 yrs. married; best refs. Address O 496, Tribune.

SITUATION WTD—NOTHING OR GENERAL store window trimmer and salesman; any department. Address M 85, Tribune.

SITUATION WTD—BOOKKEEPER; 10 YRS.' exp.; 34; rapid; $24 wk. Address N 181, Tribune.

SITUATION WTD—BOOKKEEPER, GEN. OFfice; 8 yrs.' exp.; $30 to $35. Bend, Ind. Address O 172, Tribune.

SITUATION WTD—BKKPR., OFFICE MAN; fine penman; 5 years' experience; 35; sal. $25-$30 wk. Address M 388, Tribune.

SITUATION WTD—BY EXP. BOOKKEEPER and auditor, evenings and Saturday afternoon. Address M 163, Tribune.

SITUATION WTD—BOOKKEEPER, STENOgood refs.; exempt; take full charge; 5 yrs. exp.; $23. Address N 351, Tribune.

SITUATION WTD—BOOKKEEPER, STENOgr, preferably small office; take charge of office routine. Address M 243, Tribune.

SITUATION WTD—GEN. OFFICE WORK, BY H. S. grad.; 2 yrs. exp., best ref.; Address N 479, Tribune.

SITUATION WTD—EVENINGS; BOOKKEEPing or clerical. Address K 62, Tribune.

SITUATION WTD—MAN, BKPR., RAPID, 130-5; $15 wk. Address O 353, Tribune.

SITUATION WTD — A1 BOOKKEEPER, cyst. and Stat.; ref. Address M 77, Tribune.

SITUATION WTD—YOUNG MAN, 5 YRS.' bkkpg. exp.; 24; Address M 562, Tribune.

SITUATION WTD—BKKPR., OFFICE MAN; $ yrs. exp.; 30. Address J 244, Tribune.

Accountants and Auditors.

COST ACCOUNTANT.

Young man, age 33, married, with ten years' manufacturing experience, handling all details in connection with cost system, seeks new position. Experience includes devising and installing factory cost systems, time keeping, the various methods of distributing the factory overhead, and the building up of cost data controlled by the general books. Highest references as to character and ability. Salary $250 a month. Address M 447, Tribune. Indianapolis, Indiana.

SITUATION WTD—NOW AUDITOR LARGE terminal; A1 account government consolidation with other terminal is now open for proposition; 3 years' traveling auditor, bookkeeper, auditor; 3 years public accountant; ref., bond; exempt. Address N 147, Tribune.

Accountant and Cashier.

Married man, 29 years of age, 12 yrs. experience, wishes a position with reliable concern. At present employed. Salary $150 per month. Address M 512, Tribune.

SITUATION WTD — BOOKKEEPER, CORRespondent and office man; 15 years' experience; draft exempt; references. Address N 228, Tribune.

SITUATION WTD—BY ACCOUNTANT OF demonstrated ability in over 20 yrs.' experience in banking and public utilities; $150 to start. Address O 518, Tribune.

SITUATION WTD—EXPERT ACCOUNTANT will audit, balance, keep small set; reasonable. Address M 472, Tribune.

SITUATION WTD—EXPERIENCED OFFICE man; cost accountant preferred; wishes extra work. Address N 109, Tribune.

SITUATION WTD—BY EXPERT ACCOUNTANT, DAY WORK, DAY OR EVENING. ADDRESS O 278, TRIBUNE.

SITUATION WTD—WISH TO MEET COST accountant for partnership. Address N 112, Tribune.

SITUATION WTD — EXPERT BKKPG., AUdits, systems; reas. Tel. Lake View 7919.

SITUATION WTD—SMALL SETS KEPT; typg.; auditing. Gurnie, Crest. 894.

SITUATION WTD—BOOKS WRITTEN UP; balanced. Address M 427, Tribune.

SITUATIONS WANTED—MALE.

Executives and Managers.

A SALES
AND ADVERTISING MANAGER
OF FIFTEEN YEARS' EXPERIENCE
IS OPEN "HOURS OF MAKING A BETTER
CONNECTION OFFERING GREATER POSSIBILITIES.

Am now and have been for past four years sales manager of the largest specialty machine concern in its field in the world. An giving satisfactory results but want a bigger opportunity. The indorsement of the pres. dent of a prior connection reads: "He is a man who can and will grow larger; who can carefully choose the units of a national sales organization that will move irresistibly forward, who whips into line the laggards, both by the strength of his personality and his ability to project that personality into inspiring letters. These things, coupled with his ability to conceive and put through to a successful conclusion, a direct advertising campaign, that goes hand in glove with the work of his field organization, spell satisfactory results for all concerned. We would not let him get away from us if we could tell how soon we would get under way, after rebuilding our plant recently destroyed by fire. If you are looking for an indefatigable worker, one who gets results by setting the pace for others to follow, you've found him." A personal interview should assist you in determining whether I am the man you and your organization need. When will it be convenient to you for me to call? Address M 484, Tribune.

Secretary and Treasurer.

I want to connect with a substantial, established, money making concern, where an interest in the business can be acquired by payment of a few thousand dollars down, the balance to be paid from earnings.

I have had seven years' experience as secretary and treasurer of a manufacturing concern doing a country wide business; have a good all around knowledge of accounting, a thorough knowledge of credit and collection work, write forceful, result getting letters, and am in every way qualified to take a responsible part in the conduct of a large business. Credentials of unusual weight testify to my character, ability, and faithfulness.

If there is an out of the ordinary opportunity in your organization for a man thus qualified, address M 396, Tribune.

SITUATION WTD OFFICE MANAGER, CREDIT MAN.

10 years' experience in above capacities with the retail trade; thoroughly competent and reliable; A1 references; married; age 30; salary $3,600 per year. Address M 163, Tribune.

SITUATION WTD—BY GENTLEMAN ABOVE draft age, as manager and salesman; thoroughly experienced in clothing, furnishings, and general mdse.; can furnish highest references as to ability and character. Address M 495, Tribune.

Experienced Executive.

Age 36 [wife and children], desires new connection; any location; present salary for the last 11 years secy. of a ret. and whle. mfg. corp.; prior to above was mgr. of another corp. for 7 years; broad and thorough training, including accounting, advertising, catalog compiling, credits, purchasing, sales, and correspondence. Address Confidential, 643 N. Lotus-av.

ACCOUNTANT, AUDITOR, AND OFFICE MANAGER.

CAPABLE EXECUTIVE, POSSESSING INITIATIVE, TACT, AND EXTENSIVE EXPERIENCE; EMPLOYED AT PRESENT; BIG FACTOR IS OPENING WITH REAL FUTURE WHERE HARD WORK AND EFFORTS ARE APPRECIATED. ADDRESS M 317, TRIBUNE.

SHOE BUYER IN A BIG WAY

Wants to make a change for personal reasons. Now general manager of a new store doing a half million dollar business in women's footwear. Is an executive of proven ability with 16 years' experience in buying and selling merchandise. Age 36; married; 39 years old and married; can give high grade references. Address M J 493, Tribune.

TRAFFIC MANAGER

is seeking desirable opening; 16 years' experience, both railroad and industrial; thoroughly familiar with I. C. C. regulations, also state and procedure rates and efficient handling of claims.

Capable of assuming charge of or organizing department. Married. Address O 508, Tribune.

MANUFACTURERS.

You can secure the services of business executive with 13 years' experience, specializing in marketing, distributing, selling, general advertising, and manufacturing practice; 34 years of age, married, and can record results of achievements, with references to prove it. Address N 171, Tribune.

MANAGER-EXECUTIVE.

Mature experience, practical, and efficient, as sales advertising manager, industrial traffic expert, purchasing, accounting, plant operation.

Have risen from office boy to vice president and manager; highest credentials. Address N 374, Tribune.

SITUATION WTD—EXPERIENCED RAILroad Traffic Man, age 34, habits and past business and personal record beyond reproach, family, desires change to corporation where ability, reliability, and high class executions will be valuable and worthy of good salary, but want to make more and have better advancement opportunity. Address N 141, Tribune.

SITUATION WTD—BY HIGHLY QUALIFIED cashier and accountant, married man, in preferred classification; thoroughly experienced in all details of bank, insurance, securities; best references as to character and ability. Address M 596, Tribune.

SITUATION WTD—BY AN EXPERIENCED dept. store advertising manager, thoroughly reliable, conscientious, progressive; good merchandise man; past connections have been with concern doing several millions annually; if you are looking for an A1 business producer, answer this ad.; Chicago connection preferred. Address E 2 7, Tribune.

SITUATION WTD—
SALES MANAGER.

Experienced man, capable of employing, organizing and managing a force of salesmen. Successful in either staple lines or specialties; address, in confidence, Box 1, Tribune Annex, Chicago.

SITUATION WTD—ENERGETIC AND CAPable married man of 40, college graduate, lawyer and exceptional correspondent, thoroughly versed in office details, desires position as executive or assistant to executive; can manage where ability and capacity for work will secure commensurate returns. Address N 296, Tribune.

MANAGER INDUSTRIAL

Restaurant. Mr. Factory Owner, are you having trouble feeding your employes? Will put an end to your difficulties. Experienced, up to date. Know I am the man you are looking for; Amer.; above draft. Address N 130, Tribune.

Successful Sales Manager.

Now in general manager in electrical field. Can't get raw materials. Have increased sales in half a dozen businesses. Over 40, but 100% fit. Address 401 Kesner Bldg., Chicago.

Sales and Advertising Man.

Trained with three well known organizations; college preparation; efficiency and integrity; invite close examination; resa., salary; substantial firm. Address O 520, Tribune.

Manager or Sales Manager.

19 years' mfg., office, and selling experience with high grade connections; 7 years as sales manager with present employers; only high class offer considered; age 36; married. Address N 169, Tribune.

SITUATION WTD—AS OFFICE OR ACCT. dept mgr.; univ. grad.; married; deferred class in draft; payroll, cost, bkkpg., and collection experience, combined with a part of successful acct. dept. management. Address O 509, Tribune.

SITUATION WTD—EMPLOYMENT SUPERintendent of store or factory, where results are now needed on laborers and tradesmen; married, 32 years of age; willing to leave city. Address M 589, Tribune.

CREDIT MANAGER.

Man thoroughly experienced in handling successfully retail credits and collections open for engagement. Address N 349, Tribune.

FOREMAN.

15 years' experience on automatic and hand screw machine, also general shop work. Highest references. Address N 233, Tribune.

SITUATION WTD—OFFICE MANAGER OR asst., 16 years experience in sales and purchasing. Excellent office and factory references. Age 36. Married Address N 303, Tribune.

SITUATION WTD — ADVERTISING-SALES Man and Executive who has made good seeks to do better, adv. agency exp.; highest ref.; would consider part time accounts. Address M 152, Tribune.

SITUATION WTD—YOUNG MARRIED MAN, 36, thorough knowledge of accounts; 8 yrs.' executive experience; $1,800 per annum to start. Address N 270, Tribune.

SITUATION WTD — PUBLICITY MAN FOR war industry or promotional adv. with agency rushe highest; yrs. of exp.; new stunts, ideas. Address O 112, Tribune.

SITUATION WTD—OFFICE EXECUTIVE, tech. man or storage batteries and electric currents, now employed, desires to make change. Address K 212, Tribune.

SITUATION WTD—SALES MGR AND CORresp. would change; prefer household utilities; have nat'l. selling organiz.; take $ salary in stock. Address M 500, Tribune.

SITUATION WTD—MAN OF 40, BROAD exp. in office, sales, and factory departments. Address M 90, Tribune.

SITUATION WTD—ACCOUNTANT, BKKPR., 15 yrs. exp.; financial, mfg., wholesale; 32 yrs.; married. Address O 510, Tribune.

SITUATION WTD—MECHANICAL AND CIVil engineering, executive, broad business experience. Address M 452, Tribune.

SITUATIONS WANTED—MALE.

Executives and Managers.

SALES MANAGER.

DO YOU NEED A HIGH GRADE MAN? HAVE FOR SEVEN YEARS, WITH ONE OF LARGEST MILLIONAIRE CONCERNS, HEADQUARTERS CHICAGO, HANDLED ENGINEERING Dept., sales and development organizations covering United States and Canada.

Will stand broad investigation as to character, responsibility, and ability. Any communication absolutely confidential. If you want confidence and results, make appointment. Address O 390, Tribune.

SITUATION WTD—THAT THE FOLLOWING experience as executive will command: Five years' wholesale notion and furnishing goods business, New York; buying experience in above.

Nine years as manager and sales manager retail and wholesale automobile business.

Am 35 years old, American, married, and amply able to take full charge large business, handle salesmen, and organize territory.

Suitable references furnished.
Address E J 45, Tribune.

ACCOUNTANT.

A successful accountant and systematizer of 10 years' varied experience in public and private work, now comptroller of one of the largest manufacturing corporations in the country, desires to make a change. In reply please outline your proposition fully. Address M 82, Tribune.

SITUATION WTD—THE GENERAL SALES manager of nationally known and advertised office machine, desires change, account of war contracts. Thoroughly experienced handling men, advertising and organizing an office system. Prefer commission proposition that permits earnings in accordance with ability to produce results. 34 years of age, married. Interview will convince you of my ability. Can invest several thousand dollars. Address N 74, Tribune.

SITUATION WTD—HIGH GRADE, AGGRESsive business executive, with specialty broad advertising and sales promotion experience, desires connection with live manufacturer who would consider favorably arrangement where services—with limited investment, if necessary—would be made available to the business and a growing financial interest in the business; will edge reference and record. Address N 285, Tribune.

Sales-Advertising Manager.

My broadsides, booklets and printed matter show punch, result getting ability. Ability; 15 yrs.' gen. selling experience, personal and thorough salesmen; also recruited and handled thousands of agents. Address O 499, Tribune.

THOROUGHLY EXP. FInancial man and accountant would like connection. Address N 69, Tribune.

SITUATION WTD—BY MAN OF EXECUtive ability with bkkpg. and cost acctg. experience; 33 years of age, married; of initiative, tact, and sales ability, and capable of producing results, as record will show; best of reasons for willing to leave city; salary to start, $150. Address N 51, Tribune.

SITUATION WTD—
PERMANENT MAN

Reliable office man, 28, would change for position where efficiency, practical experience, loyalty counts. 16 yrs. in present place, with no further chance for advancement. $1,800-$2,000. Address N 350, Tribune.

SITUATION WTD—EXECUTIVE POSITION desired by college bred, married man, ten years practising architect, with wide experience in factory construction, knowledge of millwright work, interested in employment problems and shop management. Address O 61, Tribune.

ADVERTISING MAN.

My thorough training and long managerial experience qualifies me to successfully handle any campaign in every detail. Highest credentials. Record and samples speak for themselves. Address E J 29, Tribune.

SITUATION WTD—YOUNG MAN, 27, CLASS 4A, mechanical and executive ability, desires permanent connection, where good character and personality are requisite. Address N 228, Tribune.

SITUATION WTD—MAN, THOROUGHLY EXperienced in all real estate matters and mortgage investments would like to connect with firm who could fill position with trust company, bank, or an estate. Address N 95, Tribune.

SITUATION WTD—AMERICAN, AGE 33, married, thorough knowledge in sales, purchasing, stock, etc., depts. of electrical and metal specialties; 7 years exp.; good record close deals, small and large. Ex. head of iron business, 5 years. A1 references. Will leave city. Address M 145, Tribune.

SITUATION WTD—EXPERIENCED IN CORrespondence, engaging and managing sales and office forces and conducting business; confidential positions; knowledge of stenography, bookkeeping, collections, credits, sys. tem, traffic and purchasing; refs.; attorney; age 33. Address M 325, Tribune.

SITUATION WTD—YOUNG MAN WANTS position in executive office of a concern allied to automobile industry; 6 years manufacturing accessories, parts, or materials preferred; general office, sales, and automobile experience; college graduate; draft exempt. Address N 149, Tribune.

SITUATION WTD—WOULD MAKE AN EXcellent assistant to executive; office, sales, executive training and ability; good correspondent and idea man; close attention to detail; draft exempt. Address N 148, Tribune.

SITUATION WTD—OFFICE MGR. OR DEpartment executive; married man with 19 yrs.' practical exp. and a thorough knowledge of all office detail, accounting, credits, and collections; 6 yrs. piano exp. Address M 527, Tribune.

SITUATION WTD—REPRESENTED TRAFfic dept of railroad 26 years, genl. Eastern agent when govt. abolished; personally acquainted to dealing with high class business men; would prefer small town. Address N 575, Tribune.

SITUATION WTD—MAN, 38, MARRIED, with executive ability, is open for position where tact and ability are required; now employed managing office of 250 people; salary expected $5,000, with chance of future. Address N 244, Tribune.

SITUATION WTD—AGG. 15, BY MIDDLE age man, as bookkeeper or office manager. At present and for last six years office manager of north side mfg. corporation. A1 ref. including present employers. Address M 461, Tribune.

SITUATION WTD—AS EMPLOYMENT MAN, agent or college bred, married man with practical experience in dealing with mechanics and knowledge of employment problems. Address O 491, Tribune.

SITUATION WTD—ACCOUNTANT OR OFfice manager; married man; 15 years' experience with a thorough knowledge of office detail. Accustomed to handling collections; A1 references. Address N 53, Tribune.

SITUATION WTD — ACCOUNTANT AND general office man, or assistant, with position in mind for ambitious, reliable, willing firm, where future is assured. 37, married, references. Address N 321, Tribune.

SITUATION WTD—BY OFFICE MGR. OR asst.; handle order dept., sales, and general corresp.; understand bookkpg., shorthand, and all office detail; clean, capable; age 38; salary $30 wk. Address M 573, Tribune.

SITUATION WTD—OFFICE MGR. OR ASSTT. handle order dept., sales and general correspondence; age 33; college education; now employed; musical concern preferred. Address M 492, Tribune.

SITUATION WTD—BY RELIABLE MAN, 33, as purchasing agent or buyer; know how and where to buy paper and stationery right; can figure on printing; good detail worker; with present firm over 17 yrs.; married. Address C 354, Tribune.

SITUATION WTD—AS SUPERINTENDENT, 18 yrs. exp. in manufacturing all kinds of machinery; also 8 yrs. in motor truck; thoroughly competent in starting factory; best refs. 312 N. West-st., Waukegan, Ill.

SITUATION WTD.—OFFICE OR DEPT. EXecutive assistant; 10 years' varied, solid, broad, practical experience and a thorough knowledge of accounting, credits and all office details. Address N 449, Tribune.

CONFIDENTIAL MAN,

Secretary or manager, where salary is commensurate with ability. A1 record. Address M 377, Tribune.

SITUATION WTD — I WISH TO CAPITALize my agency experience by acting as advertising mgr. for live and conservative financially; draft exempt; I can get distributionfor you. Address O 358, Tribune.

SITUATION WTD—CREDIT MANAGER. 8 years' experience, past record proves my ability to cut down delinquents; 32 years old, married; best references. Address M 405, Tribune.

SITUATION WTD—OWNERS OF LARGE Apt. Bldgs.—I desire to secure your attention. I can save you 1-3 on coal. Tel. H. P. 2928.

SITUATIONS WANTED—MALE.

Executives and Managers.

BUSINESS MANAGER.

Mr. Manufacturer, Jobber, or Merchant; 18 years' successful business, combined with brains and education, enables me to claim the title of "efficiency man." I am an advertising expert, capable salesman and sales manager, conversant with various lines of merchandise. I can swing big contracts, open up new territory, close up leakages, launch new products, and market your wares in foreign countries as well as America. I have height, weight, personal appearance and personality, diplomacy and strength of character to go with above mentioned qualifications. Not a has-been, but still coming; age 35. At present earning $8,000 yearly. War conditions cause change. Address O 296, Tribune.

SITUATION WTD—7 YEARS' EXPERIENCE as auditor, systematizer, office manager. Address M 465 Tribune.

SITUATION WTD—GEN. MAINTENANCE mar. of executive ability on machinery, pumps, elevators, elect. work Mont 216.

Salesmen. Solicitors. Etc.

MR. MANUFACTURER.

I desire to hear from reliable manufacturers of meritorious products to represent them in the states of Iowa and Nebraska on commission basis only. I am located in Omaha and cover the above territory, calling on hardware and implement dealers. Only high grade propositions considered, where their remuneration shall be at least $5,000 per annum. Highest references as to my ability to produce profitable business. Advice in detail. Address E X 18, Tribune.

SITUATION WANTED—SPECialty or regular, 35 years old, married, 2 years' experience. Best of references. Address N 324, Tribune.

20 YEARS' EXPERIENCE IN food selling and gro. sundries; sales mgr. position desired; best references. Address N 362, Tribune.

LIVE REPRESENTATION

in Rocky Mountain states. Want good lines selling to hardware, electrical, grocery or automobile trade; 18 years A1 sales record; large acquaintance; Chicago or other, in city few days. Address Distributor, 401 Kesner Bldg., Chicago.

Experienced Salesman.

Aggressive, level headed, initiative; a proposition wanted from a reliable firm, advertising or merchandise; permanent with development possibilities; presently employed. Address M 329, Tribune.

SITUATION WTD—A SUCCESSFUL SALESman is established trade in Australia and New Zealand, wants a strong line, preferably adv. novelty, for those countries; commission advances; sailing Nov. 1st. Address M J 537, Tribune.

WHAT HAVE YOU

in sales work for a tactful, bright, honest young man 29 yrs. of age, married, deferred class 4A? No schemes or get rich quick ans. wanted. Address M 113, Tribune.

SITUATION WTD—PRINTING SALESMAN, with an established trade, wants to connect with reliable Chicago printing firm. My territory is Illinois, Indiana, and Wisconsin. Want to make permanent connection with a live wire company. Address P. O. Box 623, East St. Johns, Ill.

SITUATION WTD—EARNING $2,500 AN. nually; want essential occupation; experienced salesman and office man; present location Little Rock; will change; can begin work now; reference, Geo. Lochrie, Hillsdale, Mich.

SITUATION WTD—ADVTG. SOLICITOR with 8 yrs.' experience on business papers, in central Western States, open for position as assistant of mdse. or advertising; good correspondent; age 39; single. Address M 100, Tribune.

SALESMAN WITH CAR.

7 years present firm, calling on local jobbing, retail trades; desires meritorious proposition. Address N 410, Tribune.

SITUATION WTD—WHAT HAVE YOU TO offer, business man, 40 years of age, experienced salesman, owning a machine, whose business is on the housekeeping list; no objection to traveling. Address M 490, Tribune.

HIGH CASS SALESMAN,

driving his own car and having a month's vacation, would consider a live proposition. Answer in full. Address O 109, Tribune.

SITUATION WTD—EXPERIENCED SALESman, married, 1st class, permanent position in Chicago with high grade line; not afraid of hard work. Address X H 1, Tribune.

SITUATION WTD—SALESMAN AND CORrespondent, at present employed, wishes to make change; best refs.; above draft age. Address N 389, Tribune.

SITUATION WTD—SALESMAN; KEEN business executive; capable of giving wide detailed data of field, articles, and customer; is open for prop. Address M 383, Tribune.

SITUATION WTD — SALESMAN WANTS account that can be profitably developed; line must possess merit. Specialties handled only. C. F. FALLER, 4749 Dover-st.

SITUATION WTD—SALESMAN, AGE 37, desires to handle any sales proposition; prefer manufr.'s lines Chicago and suburbs. Best of credentials Address M 384, Tribune.

SITUATION WTD—KNOW DRUG STORE trade, 9 yrs.; city exp.; 24 years old; no job hunter; must be good firm, and can show results. Address M 470, Tribune.

SITUATION WTD — MARRIED MAN, AGE 36; 15 years' wholesale grocery experience; bookkeeping and general office; reliable firm. Address M 320, Tribune.

SITUATION WTD -YOUNG MARRIED MAN, with college education; willing to work in connection with reliable house; city pref. Address M 545, Tribune.

SITUATION WTD—DO YOU WANT AN salesman located in Minneapolis to represent you in tributary territory? Address LARSON, 629 Security Bldg., Minneapolis.

SITUATION WTD—BY A SPECIALTY salesman is desirous of connection with good mfg. line or other specialty, but no stock. Address N 187 Tribune.

SITUATION WTD—A SALESMAN IN men's line, by retiring retail clothing man with 25 years' exp. Address X 60, Tribune.

SITUATION WTD—HIGH CLASS SALESMAN, experienced executive of 15 years' exp. in printing business. Address M 145, Tribune.

SITUATION WTD — YOUNG MAN EXempt from draft with 10 years' experience. Address O 357, Tribune.

SITUATION WTD—WILL REPRESENT FIRM few days weekly; responsible interior contractor. Address N 7, Tribune.

Boys.

SITUATION WTD—NEAT BOY, LIGHT JOB; colored; 19. Ph. Douglas 6081, 3637 Dearborn.

Professions and Trades.

SITUATION WTD—EXPERT LATHE HAND on formica, tools, gauges, and dies; job an hr., overtime doubled. J. WHITEBOURGH, 2658 Orchard-st.

MECHANICAL DRAFTSMAN

Has spare time for detailing and tracing; neat work. Address N 299, Tribune.

SITUATION WTD—EMPLOYED MANY years in building wishes employment as superintendent or inspector. Address N 172, Tribune.

SITUATION WTD—CHIEF ENGINEER, MAster mechanic or factory maintenance man; refrigeration and general factory machinery. Address M 244, Tribune.

TAILORS TO THE TRADE.

Designer seeks position with growing house. Mod. salary. Address N 222, Tribune.

SITUATION WTD—WITH ETHICAL DENtist by experienced operator registered in Illinois. Address DR. W. H. McCLINTOCK, 4154A Lincoln-av., Chicago, Ill.

SITUATION WTD — AMERICAN, 38, GOOD education, some mechanical experience, wants position with opportunity to advance. Address M 469, Tribune.

SITUATION WTD—EDITOR, LONG AND varied trade paper experience, has time to handle another monthly journal or house organ. Address N 413, Tribune.

SITUATION WTD—AS FOREMAN OR MASter mechanic, by machinist having 15 years' experience in production and tool work. For interview address N 423, Tribune.

Mechanical Draftsman.

H. S. tech. graduate; 2¼ yrs.' experience. Address H S 482 Tribune.

SITUATION WTD—18 YEARS; A1 RECORD as salesman, manager, executive, businessman; desire position requiring such experience with technical education. Address O 53, Tribune.

SITUATION WTD—MECH. DRAFTSMAN; time for extra work. Address O 52, Tribune.

SITUATION WTD — COMPETENT ALL round printer; nogunion; good manager; exempt. Address O 258, Tribune.

SITUATION WTD—MECHANICAL DRAFTSman, experienced ot general and special machinery. Address N 119, Tribune.

SITUATION WTD—NO, 1 METAL PATtern maker, handy on tool work, accurate and reliable. Address N 438, Tribune.

SITUATION WTD—BY ANALYTICAL CHEMist over draft; exp. metallurgy, fertilizer, general. Address M 494, Tribune.

SITUATION WTD—PRESSMAN, CYLINDER and Gordon, able to take charge. Address M 466 Tribune.

SITUATION WTD — CARPENTER, MEC. ability, wants job in aeroplane shop. Address O 352, Tribune.

SITUATION WTD—AS SUPERINTENDENT or mechanical engineer. 532 Lake-av., Grand Haven, Mich.

SITUATION WTD — MECH DRAFTSMAN, high grade work, including refrigeration. Address N 339, Tribune.

SITUATION WTD—COMPOSITOR, TASTY, fair knowledge stone; union; consider foreman. Address M 274, Tribune.

SITUATION WTD — EXP. MALE ATTENDant in mental cases; no objection to leaving city. Address N 463, Tribune.

SITUATION WTD — PRESSBOOM FOREman, small shop; union. Address N 363, Tribune.

SITUATION WTD—YOUNG MAN; POSITION in clothing store; fitter or bushelman. Address M 340, Tribune.

SITUATION WTD—FIRST CLASS ENGIneer, electrician, and A1 mechanic. Address M 497, Tribune.

SITUATION WTD—PRINTER, PROOFREADer, union. Address M 453, Tribune.

SITUATION WTD—DRUGGIST, AGE 50; salary $40 a week. Address M 542, Tribune.

SITUATIONS WANTED—MALE.

Professions and Trades.

Situation Wtd—By Concrete Construction Man.

Swedish, 34, married, full of ambition; has had 18 years of broad practical experience, 10 years as foreman; traveled and studied methods extensively; reinforced concrete, steel placing, form carpentry, cement finishing, waterproof plastering, specialties; capable to take off material from plans, lay out work to any extent, handling large force of men and getting results; desires to get connected with a responsible concern requiring a man qualified for high grade work; will go anywhere; salary secondary consideration. Address Y M 307, Tribune.

ARCHITECT,

Established in Chicago for 18 years and with 25 years of all around experience, especially in large structural work, wants situation with a large corporation where his knowledge can be applied to advantage Thorough, reliable, up to date, and with power of control. Address N 316, Tribune.

SITUATION WTD—AN AMBITIOUS YOUNG man would like to become an apprentice or understudy to man who is expert at his profession or trade. One who would place all trust and confidence in him. Would be pleased to arrange an interview. Address M 436, Tribune.

SITUATION WTD — WELL TRAINED MEchanical engineer with inventive ability, to design or develop special machinery, apparatus, tools and inventions; have thorough grounding in physics and mechanics; positively A1 mathematician open now for engagement. VIMS, 2316 Iowa-st., City.

Draftsman—Industrial.

Experienced in mechanical detail and general engineering work, open for position with a firm who can use services three or four days each week. Address P. O. Box 274, Chicago.

EXPERIMENTAL MAN

and designer with practical and technical training; 15 years' experience on intricate electrical and mechanical work, open design and build models and superintend shop. Wide experience on tools. Address M 277, Tribune.

SITUATION WTD—AT LIBERTY; SPEAKING French, English, fast clean paper hanger, painter, will take entire charge decorating and gen. repairs; own all tools also carpenter's and mechanic's; abstainer; steady considered only. Address M 321, Tribune.

SITUATION WTD—ASSEMBLY FOREMAN, by machinist; age 45; married; mfg. exp. 30 years; able to take charge assembling or machine dept. in production of day or piece work, also some toolmaking. Address O 294, Tribune.

SITUATION WTD—BY HIGH GRADE ENgineer, in charge of power plant; wide experience in operating all types of steam and electric plants; exceptional mechanical ability for maintenance and repairs. Address M 528, Tribune.

SITUATION WTD—YOUNG MAN, 25, SINgle, exempt, living South Side, limited drafting experience, desires position as junior draftsman or combination clerk and draftsman; now employed as production clerk. Address M 441, Tribune.

SITUATION WTD—FOREMAN, 20 YEARS' experience in mfg. hardware specialty and metal goods; understands all branches; expert in handling help; in or out of city. Address N 177, Tribune.

WINDOW TRIMMER,

Card writer and water color painter, 24 yr., married, wants position. Address E J 11, Tribune.

SITUATION WTD—ELECTRICAL STUDENT with considerable experience seeks employment as electrician or draftsman; best references. W. Schnellhardt, 65 W. Schiller-st. Phone Sup. 6284.

SHOW CARD WRITER.

Store and shop experience; colored man wants connection with reliable firm; willing to do other work. Address N 290, Tribune.

MECHANICAL ENGINEER.

Specialist on invention and design of industrial and production machinery. Lock Box 572, Chicago Postoffice.

SITUATION WTD—MECHANICAL ENGIneer, university graduate, 13 years experience, machinery, industrial plants, reinforced concrete work, loop preferred. Address M 364, Tribune.

SITUATION WTD—
RELIABLE MAN.

Experienced synthetic chemistry, nitro-cellulose, artificial leather, waterproof fabrics. Address O 387, Tribune.

SITUATION WTD—FOREMAN, MECHANIC machine setter, inspector; good on mechanical assembling; last place with phonograph motor

...NTED—FEMALE.
...overnesses.
... USEFUL COMPAN...
...ld. by young woma...
...home more than hal...
...38, Tribune.
...S. GIRL WILL TAKE...
...do other light work i...
...N. S. pref. Ravens...
...P. ELDERLY NURSE...
...or week. 1st floor South...
...RSERY GOVERNESS...
... traveling or commer...
...55, Tribune.
...nd Day Work.
...LAUNDRY, BUNGLOW...
...bach, 2731 W. Jack...
...-LAUNDRESS, 1ST CLASS...
...h Side. Ravenswood...
...UNDRESS, 1ST CLASS...
...open days; Edgewate...
...D. eves.
...GOOD LAUNDRESS...
...day's work. H. Pa...
...RESPECTABLE GIR...
...day work. Phone Ken...
...LAUNDRESS AND...
...; colored; referenc...
...LORED GIRL, DAY...
...rsdays, Fridays. Ken...
...WASHING TAKE...
... white laundress. 4319...
...good 2528.
...BY GERMAN LAUN...
...ut Thursday. Lincoln...
...LAUNDRY TO TAK...
...Chicago.
...UNDRY WORK, MON...
...uglas 7249.
...Y'S WORK TUES...
...e Kenwood 6571.
...COLORED WOMAN...
...4725.
...LORED LADY, WORK...
...Doug. 1023.
...LORED MAID, DAY'...
...nwood 4199.
...LAUNDRESS, DAY'...
...COLORED WOMAN...
...Phone Douglas 6319.
...LORED LAUNDRESS...
...Douglas 651.
...LORED LAUNDRESS...
...Douglas 3533.
...AY WORK. PHONE...
...HOWARD.
...LAUNDRESS, DAY'S...
...e, Douglas 4404.
...AUNDRESS OR DAY...
...Blvd. 10299.
...LF DAY'S CLEANING...
...1 5340.
...ASHING BY DAY OR...
...H. 5733.
...LAUNDRESS, WITH...
...nes., Wed. Ken. 10367.
...COL. LAUNDRESS...
...Calumet 4698.
...F. LAUNDRESS, DAY...
...leaning. Dour. 4838.
...HOUSE CLEANING...
...y, Drexel 1281.
...Y WORK MON.,WED.;...
...Kenwood 3291.
...L.; DAY WK.; CLEAN...
...Coleman. Doug. 6362.
...COL. GIRL; FOR DAY...
...Kenwood 10485.
...EXP. LAUNDRESS;...
...Drexel 8293.
...Typists, Etc.
...PERIENCED STENOG...
...ntinuously for last four ...per cumulative banking ...advertising 1 yr.; ref...address, affable, care...rence best; $90 to ...7, Tribune.
...SECRETARY.
...oung woman, 1st class ...ident, hour, bus exp. ...would accept half day ...N 435, Tribune.
...OUNG WOMAN WITH ...respondent, steno. and ...knowledge of office ...ants city position. Ad...
...-Steno.-Sec.
...rge small office; 6 yrs.' ...ality; salary $25 per ...6, Tribune.
...OMPETENT EXPERI...and office assistant, de...Highest references. Ad...
...ecretary or
...harge office, steno. ...and 4745.
...SECRETARIAL YOUNG ...graduate, wide experi...corresp. Address C...
...ACCURATE TYPIST ...speed, typed. Call ...prium Hotel.
...A1 SECY.-STENO.; 7 ...publishing exper.; $23...
...ENO., BKPR., OR GEN. ... each wk. or to do at ...6, Tribune.
...E STENOG. AND OF...perate, thoroughly re...581, Tribune.
...ENO.; H. S. GRAD.; 7 ... Address M 208, Trib...
...CORRESPONDENT; ...ecy.; take charge; do ...4, Tribune.
...EXPERT STENOG...ment or temporary work ...E F 411, Tribune.
...E STENO., 3 YRS. ...$25. Address M 164, ...
...XP. STENO. AND GEN. ...Perf. small office; ...395, Tribune.
...XP. CAPABLE STENO.; ...$18. Address N 348.
...NY KIND OF HOME ...ghand. Address N 456.
...ENO.; POSITION OF...; competent beginner; ...ss O 236, Tribune.
...STENOGRAPHER AND ... age 22, experienced.
...XPERT SECRETARIAL ...ecutive ability; salary ...to 10224.
...EAT COLORED GIRL ...ffs. Drexel 6555.
...TENO. SPEEDY AND ...Albany 5063.
...TENO.; H. S. GRAD.; 8 ...exp. Seeley 9063.
...XP. STENO.; H. S. ...Address M 217, Tribune.
...Y PIECE OR HOUR. ...earborn-st. Cent. 1761.
...TENO. WORK TO DO ...M. 153, Tribune.
...YPING, SWITCHBRD., ...ress M. 156, Tribune.
...EAT, BRIGHT STENO., ...ner ... 401.
...OMP. STENO., SOME ...s E 505, Tribune.
...ENO., EXP.; legal exp. ...2064.
...XPERT STENOG-SECY. ...Address N 475, Tribune.
...EXP. STENO.; PER...Address M 504, Tribune.
...ENO.; 1 YR.'S EXP. ...ne pref.; Canal 4820.
...EXPERT TYPIST; DO ...ke View 3623.
...EXP. TYPIST DESIRES ...yside 7049.
...TENOGRAPHY OR TY... spare time. Har. 1043.
...IRL STENO. BRIGHT...ss M 263, Tribune.
...EXP. STENO. AND H. ... Address N 539, Tribune.
...ilaneous.
...YOUNG LADY; DR.'S ...eption room; has had ...ce; thoroughly familiar ...Phone Oak Park 3044-M.
...TRUSTWORTHY, HIGH...ence young lady as ...e club, hotel, restaurant ...where. Ref. Salary ...592, Tribune.
...YOUNG BUSINESS ...tea and importing exp.; ...corres., knowledge stenog. ...or otherwise. Address ...
...AS COMPANION OR ...ith lady going to Cal. ...ry. 257 Elm-st., Wabash.
...WELL EDUCATED, RE...wishes to be companion ...dy; free to travel; refs. ...X N 300, Tribune.
...WOMAN—YOUNG STU...vices in household for ...ight remuneration; ex...ence. Address M 445, Tribune.
...— WELL EDUCATED ...me as companion, baby...Ref. Address N 527, ...
...— NEAT APPEARING ...can spare 5 hours a day...offer? Address N 449, ...
...COLLEGE GRAD., WORK ...tutor and chaueur; ref...231, Tribune.
...DAY'S WORK, GENERAL ...ory labor. Ph. Douglas ...Church of God.
...COLORED GIRL, CLEAN ...bachelor quarters ½ days.
...—BUSINESS WOMAN ...staple line or collecting; ...567 Tribune.
...MATRON; DAY NURS...rotestant; exp. 6446 Yale ...7332.
...BY TEACHER, FOR ...West Side. Address N ...

SITUATIONS WANTED—FEMALE.

Miscellaneous.

SITUATION WTD—WOMAN OF EDUCATION and culture, pleasing personality, well informed, of good address, would like position as clerk in hotel or manager of apartment building; business experience; highest references. Address M 216, Tribune.

SITUATION WTD—YOUNG WOMAN, COLL. grad., experienced, accustomed to meeting people, public speaker, rec. for her adaptability, exceptional personality, excellent appearance, wishes office pos. Address N 522, Tribune.

SITUATION WTD—PERM., HIGH CLASS fam., capable fine mending, darning, other light duties; ref. Address M 229, Tribune.

WANTED—MALE HELP.

Stores and Offices.

A GOOD STOCK AND RECord clerk—For our sole leather room.

Employment department.

SELZ, SCHWAB & CO.,

514 W. Superior-st.

ACCOUNTANT

and cost clerk, remarkable opportunity for conscientious and capable young man, tailoring or clothing experience preferred but not essential. Recent commerce school graduate acceptable. Salary proportionate with ability and experience. MARKS TAILORING CO., 337 S. Franklin.

Accountant—Aggressive Young Man,

for auditing dept. of large mfg. co.; state age, exp. and starting salary; permanent pos.; N. S. location. Address M D 548, Tribune.

ACCOUNTANT—YOUNG MAN, 25 TO 30 years, for traveling audit work, large mfg. company, mfg. essential products; must have practical accounting experience; state age, qualifications, and salary expected. Address Y X 143, Tribune.

Accountant and Auditor,

With at least 8 years' experience, for extra work evenings. South Side only. Address M H 361, Tribune.

ACCOUNTANT — SENIOR, WITH PUBLIC accounting experience; able to write own reports. C. P. A. pfd. State experience and salary expected. Address N 247, Tribune.

ASSISTANT CASHIER

with at least one year's experience, handling incoming remittance, making up bank deposits, etc. Unusual opportunity. Good starting salary. State age and experience. Address M D 187, Tribune.

ASSISTANT SHIPPING

clerk for corset factory; good paying position for right man.

LORETTE CORSET CO.,

800 S. Throop-st.

ASSISTANT—IN PURCHASING DEPT.; EXcellent opportunity for advancement; permanent position; South Side; experience in figuring extensions necessary; state age, salary, and refs. Address Y X 94, Tribune.

ASSISTANT BOOKKEEPER

Young man; state experience, age, and salary expected. Address M E 284, Tribune.

BANK BOOKKEEPER.

West Side: Boston ledger. Good salary. Excellent opportunity for advancement. Address M M 52, Tribune.

BANK CLERKS

Over draft age; good opportunity; state age, experience, and salary expected. Address M H 224, Tribune.

BILL CLERK—TO OPERATE

Underwood machine from caller; good salary; permanent position. Inquire THEO.

ASCHER CO., 30 S. Michigan-av.

BILL CLERK—LONGHAND,

for wholesale millinery house; must be experienced; steady position and good pay.

Consolidated Millinery Co.,

33 S. Wabash-av.

BILL OF LADING CLERK—BY WHOLESALE grocery house; must be experienced; good position for party experienced in this work; answer giving name of past employers, length of service with each, and work performed by you for them; state age, education, and salary wanted. Address Y X 150, Tribune.

BILL CLERK AND ASSISTANT BOOKkeeper—by live stock commission firm; must write good hand and be rapid and accurate at figures. Here's a good place for clean cut young fellow; salary $80 to $90. Address P 288, Tribune.

BILLING CLERK—GOOD PENMAN, RAPID, ACcurate; refs. Address N 121, Tribune.

BOOKKEEPER, STENOGRAPHER, AND GENERAL OFFICE MAN—EXPER'NCED; MIDDLE AGED OR MARRIED PREFERRED; STATE EXPERIENCE AND SALARY EXPECTED. A DESIRABLE POSITION. ADDRESS M J 598, TRIBUNE.

BOOKKEEPER.

Man with several years' general ledger experience for factory located in West Pullman. State age, experience, and salary expected. Address M E 329, Tribune.

BOOKKEEPER—ONE CAPABLE HANDLING full set of books and making out balance sheets; good salary to start and advancement. Write, stating age, experience, references, and salary expected. Address M H 156, Tribune.

BOOKKEEPER—A1, DOUBLE ENTRY, WHO is experienced in automobile electrical appliances and typewriting, capable of handling out of town work; liberal remuneration to one who can qualify; no other need apply. Address M G 261, Tribune.

BOOKKEEPER — POSSESSED OF INITIAtive and capable of opening and closing; one who can prepare statements; our office 27 miles from Chicago; must be draft exempt; our business considered essential. Address M J 530, Tribune.

BOOKKEEPER.

with general office and correspondence experience; good salary; must be draft exempt. Address M L 102, Tribune.

BOOKKEEPER — ASSISTANT — FOR GENL. ledger; accuracy and neatness will lead to rapid advancement. Call in person. Ask for Mr. Newhouse, Kellogg Switchboard and Supply Co., 1066 Adams-st.

BOOKKEEPER—FOR SALES LEDGERS AND to assist cashier; must be fast and accurate and between age of 35 and 40; in answering give experience, references, and salary. Address M J 491, Tribune.

BOOKKEEPER—NORTH SIDE, WHO CAN post and take trial balance; liberal salary and promotion to accurate, speedy man; state age, salary wanted, and what check figures you use. Address M H 297, Tribune.

BOOKKEEPER—YOUNG MAN, 17 TO 18, IN country bank near Chicago; no experience necessary, but must write fairly well and have unquestioned references as to character. Bank, Grays Lake, Ill.

BOOKKEEPER — EXPERIENCED; MUST come well recommended; prefer one living on North Side; hours 7 to 6; a good opportunity for one not afraid of long hours. Zipf Bros. Coal Co., 1813 Montrose-av.

BOOKKEEPER — FOR GENERAL OFFICE work; good opportunity for promotion; man over 24 preferred; answer in own handwriting; state age, past employers, salary expected. Address M H 135, Tribune.

BOOKKEEPER.

Experienced double entry. State salary expected. Ref. Address M E 129, Tribune.

BOOKKEEPER — BY LARGE WHOLESALE house; permanent position to a first class man. State age, experience, and salary expected. Address M 454, Tribune.

BOOKKEEPER—1ST CLASS MAN OR lady; must have experience wholesale liquor business; refs. required. Otto Schmidt Wine Co., 2618 Wabash-av.

BOOKKEEPER—IN A NEW RISING MANUfacturing concern; with some executive abilities; state age, experience had, and salary expected. Address M A 401, Tribune.

BOOKKEEPER—BY LARGE CONCERN, essential business; good future and permanent position for right man; give age, experience, salary. Address M 445, Tribune.

BOOKKEEPER — WITH KNOWLEDGE OF stenography, for construction work in city. State experience, salary. Address Y B 425, Tribune.

BOOKKEEPER AND CASHIER — WHOLEsale poultry; mod. salary. State full particulars. Address O 451, Tribune.

BOOKKEEPER — EXPERIENCED, IN MFG. concern; state age, experience, and salary expected. Address M H 292, Tribune.

BOOKKEEPER — FOR OLD ESTABLISHment; thorough and well recommended. State ref. and salary exp. Address N 559, Tribune.

BOOKKEEPER—YOUNG MAN WITH A1 reference; permanent position; state salary. Address O 388, Tribune.

BOOKKEEPER IN BANK ON N. S.; STATE age and experience, if any. Address M A 589, Tribune.

BOOKKEEPER—COMPETENT, WITH MANufacturing experience. Address M H 107, Tribune.

BOOKKEEPER — FOR GENERAL OFFICE work; complete set. Garden City Wrecking Co., 5000 S. Kedzie-av.

BOOKKEEPER—OUT OF TOWN POSITION; surety bond; exp. Address M H 111, Tribune.

WANTED—MALE HELP.

Stores and Offices.

BOOKKEEPERS — LARGE

corporation, classed as "essential industry" by the government, has permanent positions for several high grade experienced bookkeepers for checking, accounting, and report work; must be men of good personality, capable of advancement to accounting and executive positions; state age, experience, and salary expected. Address M G 262, Tribune.

BOOKKEEPER.

YOUNG MAN CAPABLE OF HANDLING COMPLETE SET OF BOOKS, FOR A GOOD POSITION WITH S. S. COMPANY MFG. AN ESSENTIAL PRODUCT. SUITABLE SALARY TO START AND GOOD FUTURE PROSPECTS. STATE AGE AND EXPERIENCE. ADDRESS M D 186, TRIBUNE.

BOOKKEEPER.

Man to take full charge bookkeeping and clerical work; must be familiar d. e. and be able to take trial balance; correspondence experience desirable; good opportunity for man with initiative and not afraid of work to grow up with business. Apply in your own handwriting, stating age, qualifications, whether married or single, and salary expected. Address M G 82, Tribune.

BOOKKEEPER — MAN, ACcurate, quick, and a good penman; excellent opportunity for person quolified. Apply to Credit Manager, 5th flr.

THE FAIR.

BOOKKEEPER—EXPERIenced on country ledger; good salary; permanent position. Apply W. H. HAUM, Chicago Mercantile Co., 82 E. So. Water-st.

BOOKKEEPER — FOR SALES LEDGER work, by large concern with loop office; must be draft exempt; a good writer; quick and accurate with figures, and have a clean record. Business men have had 5 years' experience and can fully qualify, do not answer. Salary $100. Give age, references, experience, and state when you could start. Address M J 505, Tribune.

BOOKKEEPER—EXPERT; 37 OR OVER, with family and highest references, to handle heavy cash journal with large, rapidly growing list of investmental bond houses. Applicant must be extremely quick and accurate and not afraid of work. Salary $2500 to start, with excellent opportunity for advancement for right man. Address N 525, Tribune.

BOOKKEEPER—EXPERIENCED ON LOOSE leaf sales ledgers; fast and accurate; capable of filling off a trial balance; state particulars regarding age, nationality, experience, salary, and if in draft give class; West Side man preferred. Address M L 131, Tribune.

BOOKKEEPERS, ACCOUNTANTS, AND high grade clerks—By South Side industry, 1st class men; best of working conditions; have advantage of exceptionally good restaurant, which we operate at the low cost price; reply in own handwriting, giving age and experience. Address M E 246, Tribune.

BRIGHT AND STRONG

young man, good writer, as receiving room assistant.

ALFRED DECKER & COHN,

Employment Office,

423 So. Market-st.

CALLER—IN WHOLESALE JWLY. STORE; permanent position. 304, 31 N. State-st.

CANCELLATION CLERK,

Fire insurance experience; state experience and salary desired. Address M H 501, Tribune.

CASHIER — CAPABLE MAN TO TAKE charge bills payable, bank deposits, pay roll, etc.; don't apply unless thoroughly experienced; state age and salary expected. Address Y N 591, Tribune.

CASHIER—HOTEL BAR; GOOD SALARY; middle age man. Address M J 595, Tribune.

CHECKERS.

FIVE MEN TO CHECK MERCHANDISE IN OUR DRY GOODS DEPARTMENT. EXCEPTIONAL OPPORTUNITY FOR CAPABLE MEN TO WORK INTO PERMANENT POSITIONS AS HEADS OF STOCK. LIBERAL SALARIES WITH EXTRA COMPENSATION. ADDRESS M J 539, TRIBUNE.

CLERK—NIGHT WORK;

must be steady, reliable, and of unquestioned honesty; state age, experience, and salary to start; position permanent; North Side location. Address M H 496, Tribune.

CLERK.

Adjustment dept. mfg. bus. Man with R. R. exp. pref.; highest ref.; $20 p. w. Address M J 589, Tribune

Clerks—Freight Revising.

Railroad accounting office. Must be thoroughly familiar with all rate questions; salary $125-$135 per month. State age, experience, reference, and draft classification. Address M E 123, Tribune.

CLERK—LARGE SOUTH SIDE INDUSTRY has opening for experienced clerk, either under or over draft age, who can speak Polish and Lithuanian; American preferred, with employment office experience; state age and salary expected. Address M E 95, Tribune.

CLERK—MAIL ORDER AND FILE CLERK; young man, 17 years to 21 years of age; must have high school education, be rapid in thought and movements; permanent position; excellent opportunities for advancement. Address O 55, Tribune.

CLERKS—RAILROAD

Freight accounting experience preferred. Salary $95. State age, experience, and draft classification. Address M E 124, Tribune.

CLERKS—BANK.

Several, for South Side bank. Good salaries. State age and experience. Address M E 135, Tribune.

CLERK—SHIPPING, BY WHOLESALE TAIloring house; must be either above or below draft age or exempted; good steady position for right party; state age, salary, and experience. Address M L 138, Tribune.

CLERK — LAWYER'S, EXPERIENCED OR preferably a lawyer, for law office; city central Illinois; must be over 40; permanent good opportunity; answer fully. Address M H 376, Tribune.

CLERK — GENERAL OFFICE; PENMAN, white help or essential; state salary, give age, past experience, salary received and expected; good prospects for party that can qualify. Address H S 485, Tribune.

CLERK—IN LARGE LIFE INSURANCE OFfice; must be good penman; quick and accurate at figures; draft exempt; state experience, nationality, and salary desired. Address M J 546, Tribune.

CLERK AND COLLECTION MAN—ASSISTant, for wholesale hdwe. hse.; must be good correspondent, able to get results; state age, exp., and salary. Address Y X 196, Tribune.

CLERK—IN LAW OFFICE; ONE HAVING some acquaintance with routine of courts preferred. State experience and salary expected. Address O 512, Tribune.

CLERK—FOR FIRE INSURANCE OFFICE (general agency); prospects for advancement; state age, experience, salary expected. Address M L 93, Tribune.

CLERKS — INVOICE AND ORDER; ALSO telephone operator capable of taking orders over telephone; all with experience in wholesale drugs. Address N 167, Tribune.

CLERKS — INVOICE AND ORDER; ALSO telephone operator, capable of taking orders over telephone; all with experience in wholesale drugs. Address N 167, Tribune.

CLERK—GEN OFFICE, HARDWARE EXP. preferred, not essential; good opening; state age, exp., and salary. Address M G 294, Tribune.

CLERK—WITH PREVIOUS BANK OR RAILroad experience; good pay; exceptional opportunity for ambitious young man. Krasberg Mfg. Co., 536 Lake Shore-dr.

CLERK—ON STOCK RECORDS AND SPECIfications. Call or write Mr. Argyle, Walker Vehicle Co., 531 W. 39th-st.

CLOTHING SALESMAN.

FURNISHING GOODS SALESMAN.

HAT SALESMAN.

Permanent positions for men of ability. Must be draft exempt. Large retail clothing store 180 miles west of Chicago. Apply Monday morning, Morrison Hotel. Inquire at information desk.

WANTED—MALE HELP.

Stores and Offices.

CLERK — SHIPPING; MUST BE EXPERIenced; steady position. Chicago Pump Co., 906 W. Lake-st.

CLERK — SHIPPING; YOUNG MAN FOR printing office. Mercantile Printing Co., 111 N. Market.

COLLECTION MAN, MAIL ORDER EXPERIENCE.

Prefer man over draft age or one exempted who would be willing to go to Detroit with the Miller-Hoefer Co., Mail Order Jewelers. Call Sunday at Hotel Sherman parlor K. Ask for Mr. Snyder.

COLLECTION CORRESPONDENT—WHO IS capable of taking charge of dept.; one with mail order exp. preferred. Apply L. FISH FURNITURE CO., M. O. Dept., 1906-8 Wabash-av.

COLLECTOR AND GENERAL OFFICE MAN —In South Side real estate office; must have experience in such line; $60 per month. Address M H 388, Tribune.

COLLECTOR—BY WHOLESALE HOUSE, TO call on city retail trade. Give experience, references, and salary. Address M H 152, Tribune.

CORRESPONDENT—MUST BE EXPERIenced, possess tact and good judgment, and be capable of writing brief, straight to the point business letters of an inspirational nature, designed to create and retain good will; an excellent opportunity is afforded the right man by one of the largest, most progressive organizations of its kind in this country; make reply as brief as possible consistent with completeness; state age, whether married or single, draft classification, and salary expected. Address M H 596, Tribune.

CORRESPONDENT,

Experienced handling railroad claims; permanent position for young man, exempt from draft; opportunity for advancement. Apply to

GEO. B. CARPENTER & CO.,

440 N. Wells-st.

CORRESPONDENT—MUST HAVE SOUTH Water-st. work experience. Address M E 359, Tribune.

COST CLERK.

We offer excellent opportunity for a bright young man 19 years of age who writes a good hand and is accurate at figures. Must have general office experience and a fair knowledge of bookkeeping. To become assistant to Cost Accountant. Call ALBERT PICK & CO., 1200 W. 35th-st., Cost Dept.

COST CLERK.

experienced in analyzing selling and advertising costs and able to figure accurately the cost of doing business. This is a real opportunity for the right man. Address Y X 193, Tribune.

COST ACCOUNTANT—A1; MUST BE ABLE to give satisfactory references as to character and ability; state salary required. HUNT-HELM-FERRIS & CO., Harvard, Ill.

COST CLERK—YOUNG MAN FOR LARGE mfg. concern; one who wants to advance. Give age, experience, and salary. Address M J 538, Tribune.

COUNTER MAN

At once. Y. M. C. A.,

1515 W. Monroe-st.

D. E.—FOR LARGE MFG. CONCERN ON south side; one above draft age preferred. Address O 299, Tribune.

EXCHANGE OPERATOR—EXPERIENCED; steady position; good salary. Apply National X Ray Reflector Co., 235 W. Jackson-blvd.

DRUG CLERK—RELIABLE, ALL OR PART time; good pay. 6800 S. Halsted-st.

ELLIOTT-FISHER BILLER—

Experienced, for large wholesale clothing house; one capable of billing from caller and able to do his own extending; permanent, with good salary.

Apply in person.

B. KUPPENHEIMER & CO.,

415 S. Franklin-st.

ELLIOTT-FISHER BOOKKEEPING OPERator—Outside loop; $15-$18 week. Address N 588, Tribune.

EXPERIENCED DEPARTment salesmen, by wholesale millinery house; good salary; permanent position.

Address M H 886, Tribune.

EXPERIENCED STOCKkeeper. Wholesale. Young men's clothing.

DAUBE ROSENTHAL CO.,

515 S. Franklin.

Experienced Bill Clerk

To take complete charge of billing in tire company; must be quick and accurate; familiar with discounts; prefer party who is now employed who wishes to connect with a growing organization, where initiative and good work will bring rapid advancement with excellent salary; write full particulars. Address M G 308, Tribune.

EXTENDER AND ORDER MAN—EXPERIenced, familiar with city, by wholesale grocery house; exempted man, deferred classification, or above draft age; good salary, good prospects; state particulars. Address M H 345, Tribune.

FREIGHT RATE CLERK.

Opportunity for rate clerk; one having industrial experience preferred. Apply at once.

WESTERN ELECTRIC CO., INC.,

48TH-AV. AND 24TH-ST.

GROCER.

quiet, clean, straightforward, capable of handling good trade; south side; steady employment; open at once; give age, telephone and references for quick action. Address M E 110, Tribune.

GROCERY CLERKS—EXPERIENCED.

Ph. Sunday, Drexel 5774. 1054 E. 43d-st.

HEAD SHIPPING CLERK—FACTORY MAKing screws, bolts, metal stampings, etc.; state age, experience, and salary desired. Address M D 185, Tribune.

HIGH SCHOOL GRADUATES

We have permanent positions with good opportunities for advancement for young men with marked ability.

SWIFT & COMPANY,

GENERAL OFFICE,

UNION STOCKYARDS.

HILLMAN'S

WANT EXPERIENCED FLOOR MEN OF GOOD PRESENCE AND ADDRESS. APPLY SUPT.'S OFFICE, 4TH FLOOR, STATE AND WASHINGTON.

HILLMAN'S

WANT EXPERIENCED SALESMEN FOR SILKS. APPLY SUPT.'S OFFICE, 4TH FLOOR. STATE AND WASHINGTON.

HOUSE SALESMAN

to wait on house trade, wholesale shoes; exp. this line and sales ability required. Application mailed shows past connections, age, salary. Address M H 162, Tribune.

HOUSE FURNISHING GOODS MAN—ABLE to buy and manage dept. Bohemian or Polish preferred. Apply 2740 W. 22d-st.

INVENTORY EXTENDERS — WIEBOLDT'S, 1270 Milwaukee-av. Ask for Budde.

JEWELRY SALESMAN.

Must be exp. in selling diamonds, watches, and every other branch of the business; with A1 ref. and loop exp.; no others need apply. I. C. NEWMAN, 133 N. Clark-st.

JUNIOR ACCOUNTANT,

with thorough knowledge of accounting, theory and practice, for special work with large manufacturing company; state age, experience, and starting salary. Address M G 316, Tribune.

WANTED—MALE HELP.

Stores and Offices.

LARGE WHOLESALE GROcery wants assistant credit man to handle country accounts. Give experience, references, and salary expected. Address M H 157, Tribune.

LAW CLERK — PROBATE EXPERIENCE. Give age, salary, ref. Address M J 437, Tribune.

LEDGER CLERK—ON CUSTomers' sales ledgers. Good starting salary to experienced, competent man. State age, salary expected and experience. Address Y X 85, Tribune.

LEDGER CLERK MAN—With experience for sales ledger. Permanent. Light, pleasant working conditions. State age, salary, experience. Address M L 96, Tribune.

LEDGER CLERK—GIVE AGE, REF., PHONE and nationality; must have good experience, quick and accurate; $23 wk.; exempt. Stock yards. Address M J 391, Tribune.

LONG HAND ADDRESSERS—KIER LETter Company, 538 S. Clark, Rm. 1079.

MAN—YOUNG, FOR HIGH grade office position. Applicant must be between 21 and 28 years of age, with at least a high school education and capable of developing into an executive position; married man will be given preference. In reply state salary expected and furnish references. Address M B 159, Tribune.

MAN—BRIGHT, YOUNG, AS assistant in purchasing dept. Deferred classification if in draft; state age, experience, and salary wanted. Address Y X 177, Tribune.

MAN—FOR RATE AND ORDER DEPARTment of large agency; draft exempt; must have experience in this line; good future. Address M J 458, Tribune.

MAN—NEAT, BRIGHT, YOUNG MAN, about 17, for general office work in sales and advertising department; a well established company; good opportunity for advancement; make application in own handwriting and state experience. Address M J 573, Tribune.

MAN—45 OR 50, FOR POSITION AS MESsenger and office clerk in office of South Side mfg. firm. Must have had some office experience. Moderate salary to start, with prospect of more if you are worth it. Permanent position. State salary expected. Address X 236, Tribune.

MAN—MFR. HAS OPENING IN COST DEPT. for young man with experience in details and some knowledge of cost accounts; exceptional opportunity for energetic worker; state age, refs., salary, and draft classification. Address M H 585, Tribune.

MAN—A RELIABLE AND FAST GROWING concern has an opening in the office for a young man who is aggressive and not afraid of long hours; state age, experience, and salary expected; Gentile preferred. Address M H 276, Tribune.

MAN—FOR GENERAL OFFICE WORK, TO take care of some correspondence and detail; one familiar with the mill supply trade preferred; salary $24 per week; please state age and experience. Address M J 345, Tribune.

MAN—YOUNG, DRAFT EXEMPT; HIGH school education or equivalent; chemical knowledge preferred; permanent; excellent opportunity; prominent dry color and chemical concern. Address O 110, Tribune.

MAN—FOR REINSTATEMENT WORK IN large life insurance office; prefer one with previous experience and draft exempt; state experience, nationality, and salary desired. Address M J 545, Tribune.

MAN — FOR INFORMATION DESK BY large newspaper; must come with necessary qualifications and be able to present first class references; application must state past experience in full. Address H S 486, Tribune.

MAN—YOUNG; HIGH SCHOOL EDUC.; GOOD all-around man in sales manager of large printing firm; some knowledge of the business, paper stock and estimating preferred, but not necessary. Address M L 146, Tribune.

MAN—35 TO 45, TO LEARN BOOKKEEPing; one who can operate typewriter; Steady position. Good wages. Excellent future to right party. A. LAWSON, 10 W. Lake-st.

MAN—YOUNG, 18 YRS. OLD, FOR FILING; one who understands typewriting preferred; state age, references, and salary expected. Address N 193, Tribune.

MAN—YOUNG, TO TAKE CHARGE OF men's furnishing store, Oak Park; must be experienced; state particulars fully. Address N 230, Tribune.

MAN FOR TRANSFER OR P. T. DESK; GOOD SALARY. STEADY POSITION. THE TWELFTH STREET STORE, 12TH AND HALSTED-STS.

MAN CLERK—FOR STATIONERY STORE in the loop; exceptional opportunity for one who is experienced in this line of work. Address M J 453, Tribune.

MAN—YOUNG, AMBITION IN BANK on N. S.; accurate at figures and good penman; an opportunity for a capable young man. Address Y X 221, Tribune.

MAN—YOUNG, QUICK AND ACCURATE AT figures, who can use typewriter, not subject to draft. Give qualifications, experience, salary. Address M J 439, Tribune.

MAN—YOUNG, FOR CLERICAL POSITION, by large South Side concern; good future and permanent position; give age, experience, etc. Address M J 446, Tribune.

MAN—YOUNG, DRAFT EXEMPT; ONE with sales correspondence experience; an excellent opportunity for wide awake man. Apply Rhodes, 157 W. Austin-av.

MAN—YOUNG, ABOUT 17, FOR SHIPPING clerk and assistant stockkeeper; capable and willing. Apply PECK & PECK, 4 N. Michigan-av., nr. Madison.

MAN—YOUNG, 16 TO 18 YEARS, GENERAL office work, steady, willing worker, good at figures; give phone. Address M G 271, Tribune.

MAN—YOUNG, AS BOOKKEEPER AND STAtistical clerk; give particulars of exp., age, salary, and references. Address M D 545, Tribune.

MAN—THOROUGHLY POSTED IN BOOKkeeping; state salary and experience. Address N 287, Tribune.

MAN—YOUNG, ELLIOTT-FISHER OPERator; shipping room work. 223 W. Monroe.

MEN,

21 to 40. High grade clerical experience.

Good opportunities for advancement. Excellent working conditions.

SWIFT & COMPANY,

GENERAL OFFICE,

UNION STOCKYARDS.

MEN—YOUNG, 17 TO 20 YEARS OLD, FOR stock, order filling and packing light merchandise; steady position; good starting salaries, with excellent chances for advancement. Apply at once. JOHN MAGNUS & CO., 1039 W. 35th-st.

MEN—AT ONCE, TO FILL AND PACK ORders in wholesale house handling dry goods and notions; good wages paid to experienced men in above line; answer giving name of past employers, length of service with each, and work performed by you for them; state age, education, and salary wanted. Address Y X 157, Tribune.

MEN—YOUNG, 18 YEARS OR OVER, TO FILL MAIL ORDERS, AND LEARN WHOLESALE MILLINERY BUSINESS; EXCELLENT OPPORTUNITY MUST BE CLEAN CUT, AGGRESSIVE AND AMBITIOUS YOUNG MEN. APPLY TO W. H. HAUN, CHICAGO MERCANTILE CO., N. W. COR. MICHIGAN-AV. AND 30. WATER-ST.

MEN—BRIGHT, YOUNG, FROM 16 TO 20 years of age, in the woolen department of a wholesale tailoring house; prefer those who have had experience in cutting ends and handling stock in general; state experience and salary desired; references required from last employer. Address M J 514, Tribune.

MEN—YOUNG, HIGH SCHOOL EDUCAtion, experienced in cost work or accounting and detail work; printing experience preferred; must be thoroughly dependable and exempt from draft; permanent positions, excellent opportunity, good salary. Address M J 442, Tribune.

MEN—2 EXPERIENCED CASHIERS, YOUNG, and one grocery stock man; salaries $20 a week. Apply at once. MORRIS FEILCHENFELD, 1328 E. 55th.

MEN—YOUNG, FOR CLERICAL AND MESsenger work; large downtown bank; grammar school graduate; good opportunities. Address M 443, Tribune.

MEN—YOUNG OR OLD, FOR OFFICE work; state age, salary. Address M J 516, Tribune.

WANTED—MALE HELP.

Stores and Offices.

MEN

40 TO 50 YEARS OLD

for clerical work requiring mainly service to patrons.

Must have good eyesight, be fairly active and alert, and possess the ability to render courteous service; neat in appearance.

Eight hour day. Salary, $15 per week to start. In answering give full particulars.

Address M E 117, Tribune.

MEN—YOUNG, WITH SOME EXPERIENCE in wholesale jewelry business. HOLSMAN & CO., 179 W. Madison-st.

NIGHT AUDITOR—FOR FRONT OFFICE OF large hotel; give references and state experience. Address M J 597, Tribune.

OFFICE MAN AND CORRESPONDENT—Want good office man of unquestioned high character with ability to handle office details and correspondence; one with practical knowledge of food products or the wholesale grocery line will have excellent opportunity for advancement to important permanent position; will pay good salary; in your reply give age and full synopsis of past experience. Address M J 554, Tribune.

OFFICE MAN—YOUNG OR MIDDLE AGED; experience in electrical supplies desirable, but not necessary; easy hours; good working conditions. Address M H 174, Tribune.

OFFICE CLERK—ON NORTH SIDE; MUST be reliable and accurate. Give age, reference and experience. Saary $14-$16. Address M J 432, Tribune.

OFFICE ASSISTANT—KNOWLEDGE SPANish; steno. pref. Address M M 55, Tribune.

OPERATORS—ON MOON-HOPKINS BOOKkeeping and statement machines; steady employment. Address M 334, Tribune.

"OVER TELEPHONE" SALESMEN FOR INside solicitation work; men who have had some selling experience preferred, to qualify leads for salesmen; should have good voice, talk fluently, and use good language; good salary to right man; permanent position. Call immediately. WHITE DEPARTMENT STORE, Van Buren and Clark. Ask for Mr. J. Weber.

ORDER CLERK.

Quick at figures; exempt; $75 to start. HERBERT A. RASSELL,

535 S. Wabash-av.

PATENT MEDICINE SALESmen — Must be registered apprentice. Apply employment office, 10th floor.

ROTHSCHILD & COMPANY,

State, Jackson, Van Buren.

PAYROLL CLERK

with actual experience on time clock cards and time cards of men; knowledge of slide rule desirable; must be fast on comptometer; state age, experience, and starting salary; permanent position; north side location. Address M E 52, Tribune.

PAY ROLL CLERKS—APPLY MR. LINCOLN, AMERICAN RAILWAY EXPRESS CO., 932 Plymouth-ct., 3d fl.

PAY ROLL CLERK—GIVE PHONE NUMber. Address O 517, Tribune.

RAILROAD RATE MAN—THOROUGH; FOR Kansas City; must have general territory experience; good opportunity; in answering advise experience, age, and sal. wanted to start. Produce Traffic Mgr., Kansas City, Mo.

RATE SETTER

and efficiency man; prefer one with some mechanical shop experience. Permanent position. Apply AUTOMATIC ELECTRIC CO., 1001 W. Van Buren-st.

RECEIVING CLERK — MAN experienced either in receiving or shipping room; good salary; permanent position.

L. KLEIN,

Halsted, 14th and Liberty.

RECORD CLERK.

Purchasing Department.

Large mfg. concern requires services experienced clerk. Good penman. Good salary and opportunity for advancement. Address M J 588, Tribune.

SALESMEN — WE REQUIRE salesmen in the following depts:

Dress Goods.
Wash Goods.
Cigars, Tobacco.
Clocks.

Apply employment office, 10th floor.

ROTHSCHILD & COMPANY,

State, Jackson, Van Buren.

SALESMEN—HIGH SCHOOL graduates or pupils, to work part time; experience not necessary. Apply employment office, 10th floor.

ROTHSCHILD & COMPANY,

State, Jackson, Van Buren.

WANTED—MALE HELP.
Boys—Office and Factory.

BOYS

Between ages of 14 and 18 years; must be through school.

Permanent positions.
79 W. Monroe-st.,
2d floor.

BOYS—16 YRS. OF AGE AND over. Positions as office assistants. Good opportunity for advancement. Those with high school training. Apply JOHN SEXTON & CO., 852 W. Illinois-st.

BOYS—14 TO 15 YRS., FOR ERRANDS. living N. W. Side, nr. Lawrence and Irving Park; hrs. 9 a. m. to 4:30 p. m. GAGE BROS. & CO., Wholesale Milliners, 18 S. Michigan, 10th floor.

BOYS OR MEN—SEVERAL EXPERIENCED and inexperienced, for work in motion picture factory; developing, washing, drying, etc.; good salary and excellent opportunity for advancement. Apply Monday, Hothacker Film Mfg. Co., 1339 Diversey-pkwy., at Southport. Phone Diversey 2272.

BOY—MESSENGER, TO WORK IN CHEMical house with chance for advancement and opportunity to learn the chemical business. We want a bright boy and one who is willing to work. See Mr. Woldenberg, A. Daigger & Co., 54 W. Kinzie-st.

BOY—STRONG, 16 YEARS OF AGE, TO work in printing department of large publishing house in loop; should have grammar school education; good wages and excellent opportunity for advancement. Call Room 502 Tribune Building. Ask for Mr. Larson.

BOY—LIVE, 16 TO 19 YEARS, to assist in packing and shipping; god working conditions; one with some experience preferred. William R. Johnston Mfg. Co., 359 E. Ohio-st.

BOY—BRIGHT, AMBITIOUS, UNAFRAID OF work, to learn advertising business; $40 monthly to start; permanent position with rapid advancement to the boy who can earn it. Address M J 469, Tribune.

BOYS—OVER 16 YEARS TO LEARN MILLinery business; excellent opportunity; good salary to start. Apply W. H. Haun, CHICAGO MERCANTILE CO., N. W. Cor. Michigan-av. and So. Water-st.

BOYS—5 CLEAN CUT YOUNGSTERS, AGE 12 to 14; good workers needed; splendid opportunity for right kind of boys. Phone Monday, 10 a. m., Mr. Johnson, Room 300, 333 S. Dearborn.

BOYS—BRIGHT, 16 TO 18 YEARS OF AGE, grammar school graduates, by large bank. Permanent employment and unusual opportunities for advancement. Address N 446, Tribune.

COLORED BOYS—17 TO 20, TO WORK IN packing dept.; $10 week to start. ROYAL TRIMMED HAT CO., 126 N. Union-st., cor. Randolph.

MAN—YOUNG; A BOARD OF TRADE FIRM offers permanent position to young man, 16-17, must have fair education, good habits, and willing to work; answer fully, giving phone number. Address M H 268, Tribune.

MAN—YOUNG, HIGH SCHOOL GRADUATE, willing to start as office boy; good opportunity with large corporation; state phone no. Address N 384, Tribune.

MEN AND BOYS—THREE; TO WORK IN stock and in packing room of wholesale shoe business. 321 W. Monroe-st., between Franklin and Market; good opportunity to learn shoe business. Apply Monday morning.

OFFICE BOY—BRIGHT. MFG. CONCERN. Address M H 291, Tribune.

STRONG BOYS—TO WORK nights; good salary.
ROBT. O. LAW CO.,
633 Plymouth-ct.

WANTED—BOYS FOR OFfice work. Good chance for advancement.
Steele-Wedeles Company,
151 W. So. Water-st.

Professions and Trades.

ADVERTISING MAN—FOR PROGRESSIVE department store; a man who has worked in the advertising department of a good store will find this his opportunity; state experience, reference, age, salary receiving and wanted. Address J 448, Tribune.

ADVERTISING MAN.
Experienced in circularizing retail dealers; trade exempt; state education, training, experience, etc. Address M H 835, Tribune.

ADVERTISING MAN—HIGH CLASS ESTABlished farm publication wants experienced advertising man for southwestern territory, including Illinois, Iowa, Missouri, Nebraska, Kansas and Oklahoma; must know copywriting and advertising. Address M E 88, Tribune.

APPRAISERS—MEN THOROUGHLY FAmiliar with high grade residence furnishings. Must have good references and be willing to travel. Permanent position and good future. Fidelity Appraisal Co., 439 Marquette Bldg.

ARMATURE WINDER AND REPAIR MAN—1st class, for A. C. and D. C. motors; must be an all around man; job at Omaha, Neb. Stewart 5395.

ARMATURE WINDERS — EXPERIENCED; for D. C. work. Apply Roth Bros. & Co., 1400 W. Adams-st.

ARMATURE AND STATOR WINDER AND electrical machinery repair men. Address M 330, Tribune.

ART GLASS MAN—MUST BE ABLE TO lay out and make stock and special designs of art and leaded D. S. glass. The Norwood Sash & Door Mfg. Co., Norwood, O.

ARTIST—PHOTO ENGRAVER. APPLY Pontiac Engraving Co., 727 S. Dearborn-st.

ASSEMBLERS—MILLING machine hands and lathe hands for small interchangeable work, both day and night shifts; very attractive night hours with bonus. Call INTERNATIONAL REGISTER CO., 15 S. Throop-st.

ASSEMBLERS—SPECIAL MACHINE; GOVernment work; permanent positions. Fort Dearborn Mfg. Co., Sterling, Ill.

ASSISTANT ESTIMATOR
AND COST MAN.

ELECTRICAL GOODS.

YOUNG MAN

CAN FIND FIRST CLASS OPENING WITH PROGRESSIVE AND RAPIDLY EXPANDING FIRM. SHOULD HAVE AT LEAST 2 YEARS' HIGH OR TECHNICAL SCHOOL EDUCATION. ACTUAL EXPERIENCE IN ELECTRICAL MANUFACTURING FIELD ALSO DESIRABLE.

Product of Essential Nature.

Mostly Government Work.

IF YOU WANT AN INTERVIEW, WRITE FULLY, STATING AGE, EDUCATION, EXPERIENCE SINCE LEAVING SCHOOL, POSITION IN DRAFT, AND ANTICIPATED SALARY. ADDRESS M J 470, TRIBUNE.

ASST. SUPT.—FOR AN AGRL. IMP. FACtory, with initiative and ability to handle men and manage productions. Competent to assume entire management. Good future. State age; exp., and salary. Address M J 6, Tribune.

ASST. SUPERINTENDENT.
Large shop. Corliss engines, gasoline engines, and small interchangeable parts; state age, references, salary, etc. Address N 80, Tribune.

ASSISTANT ENGINEER AND FOREMAN—Low pressure. Vincennes Hotel, 36th and Vincennes-av.

AT ONCE—2 MACHINE MATtress tufters; must be experienced; highest wages paid; take I. C. to Pullman and transfer to So. Shore electric line local to Cudahy station. Apply Cudahy Curled Hair Works, E. Chicago, Indiana.

AUTOMATIC SCREW MACHINE OPERAtors—Can use several first class Brown & Sharp and Acme automatic screw machine operators. Stewart-Warner Co., Inc., 1828 Diversey-parkway.

WANTED—MALE HELP.
Professions and Trades.

ATTRACTIVE OPENING FOR COMPETENT CHEMIST.
A NATIONALLY known manufacturer has been rapidly extending the facilities for the production of all materials used in the fabrication of its product, which has placed an increasing amount of work upon the laboratory. An opening now exists for an additional chemist who is well grounded in research work and preferably experienced in the manufacture of paint, varnish or wood fibre products. This firm is growing at such a rapid rate and upon such a sound basis that a bright future is assured and this position offers many attractive opportunities for development, so that the initial salary of $1,800 is no indication of the eventual value of the position. Your application will be considered strictly in confidence and we would like to have your complete qualifications and experience. Address E L 11, Tribune.

AUTO TRUCK REPAIMEN
on gas and electric trucks.
Walker, Waverly, Packard
and White cars. Apply
Mandel Brothers Garage,
4814 Cottage Grove-av.

AUTO MECHANICS.
Two, for day work on gas cars; also one for night work, with chauffeur's license. Apply Supt. of Delivery, Shipping room,
THE FAIR.

AUTOMOBILE HELP.

AUTO MECHANICS, FENDER REPAIR MEN, RADIATOR REPAIR MEN, CARBURETOR REPAIR MEN; STEADY POSITIONS OPEN IN ALL BRANCHES OF AUTO REPAIR WORK.

BIG PAY.

GOOD WORKING CONDITIONS.
57 E. 21ST-ST.

AUTOMOBILE MECHANICS

with tools; Blacksmiths and Helpers. Permanent. Triple Action Spring Co., 65 E. Illinois.

AUTOMATIC SCREW MACHINE OPERAtors, press operators, and machine operators on wood working dept. Cassady-Fairbanks Mfg. Co., 6120 S. La Salle-st.

AUTO MECHANIC—1ST CLASS; GOOD SALary; 14 miles from Union depot on C., M. & St. P. Morton Grove Garage, Morton Grove, Ill.

AUTOMOBILE MECHANIC—FIRST CLASS; best wages paid.
Southern Auto Repair Co.,
Richmond, Va.

AUTOMATIC SCREW MACHINE OPERAtors—Experienced on Acme machines at 65c per hour. Address M H 566, Tribune.

AUTO MECHANICS—STEADY WORK, 55c an hour. 1164 W. 22d-st.

AUTOMOBILE MECHANICS — STEADY work, 55c an hour. 1164 W. 22d-st.

BATTERY MAINTENANCE MAN — FIRST class, on large batteries. Write E. S. Curtis, Room 220, Public Service Building, Milwaukee, Wis.

BAKERS AND PASTRY
cooks. Apply FRED HARVEY, 216 W. 18th-st.

BAKER—MARRIED, HAVING EXECUTIVE ability to manage bakery and store and assist baker, wife to clerk. Address M J 577, Tribune.

BARBER.
$100 a month.
T. E. Mallen-st., [rear],

BARBER—STEADY; $16, ½ OVER $21. THEO. BAUER, Bremen, Ind.

BLACKSMITH — ONLY EXP. MEN NEED apply. Steady work. American Bridge Co., 40th and Princeton-av.

BLACKSMITHS.
1400 W. 46th-st.

BLANK BOOK FORWARDER—CUTTING MAchine operator and one paper ruler. PERKINS BROS. CO., Sioux City, Ia.

BOILERMAKERS
and helpers. Apply Supt., 3906 S. Halsted.

BOILER MAKERS' HELPERS. RIVET HEATers, acetylene welder, and blacksmith. Acme Boiler & Tank Co., 4832 S. Ashland-av.

BOOKBINDERS, TRIMMERS, stampers, and book gluers. Highest wages and bonus. Western Printing and Lithographing Co., Racine, Wis.

BOOKBINDER WANTED — Gathering machine operator.
ROBT. O. LAW CO.,
633 Plymouth-ct.

BOOKBINDER — EXPERIENCED, LOOSE leaf forwarder; also apprentice. Apply STATIONERS' LOOSE LEAF CO., 26 S. Market.

Box Shook Factory Foreman
Experienced man for Wisconsin factory; good salary and liberal bonus paid to right man. Address M 425, Tribune.

BRASS MOLDER—ONE WHO CAN MAKE his own mixture. Open shop. Address M D 847, Tribune.

BUTCHER — POLISH SPEAKING PREferred. This is a good paying, steady position for real sober man. Phone South Chicago 703. Commercial Market, 9149 Commercial-av.

BUTCHER—TO MANAGE MARKET; GUARanteed salary; $25 week; and 10% profits. State experience, and references. Address M 422, Tribune.

BUTCHER—IN RETAIL MARKET; ONLY first class man wanted. Magner-Winslow Co., 446 S. Clark.

BUTCHER—FIRST CLASS; GOOD STEADY position for right man. Address M 590, Tribune.

BUTCHER—$27, APPLY 7001 S. PEORIA-st. between 11 and 12 o'clock.

BUTCHER — FIRST CLASS; STEADY POsition. Apply 1060 E. 47th-st.

CABINET MAKER—EXPERIENCED, FOR repairing and setting up furniture, to go out on complaint, and know how to refinish; must have own tools. HAYMAN FURNITURE AND CARPET CO., 1347 Milwaukee.

CABINET MAKERS
For trimming phonographs.
MORENUS PIANO CO.,
340 W. Huron-st., 3d floor.

CABINETMAKERS—FURNIture factory. 2301 Homer-st.

CABINET MAKERS—TO WORK ON OFFICE desks. CLEMETSEN CO., 2607 Flournoy.

CARPENTER—APPLY STROMBERG MOTOR Devices, 64 E. 25th-st.

CARSON PIRIE SCOTT & CO.
require the services of experienced WATCHMAKERS.
Good positions.
Apply Ninth Floor—Retail.

CHAUFFEUR—DRAFT EXEMPT, FOR PRIVATE FAMILY; MUST BE CAREFUL DRIVER AND SOBER, ABLE TO DO OWN REPAIRS; GOOD PAY TO RIGHT MAN; GIVE NATIONALITY, AGE, CHICAGO REFERENCES, AND SALARY WANTED. ADDRESS M J 513, TRIBUNE.

CHAUFFEUR—MARRIED MAN, NO CHILdren; Chicago refs.; state experience, age, nationality; flat in garage. Address M E 76, Tribune.

CHAUFFEUR—FOR FORD PARCEL DEL.; must have exp. and know city well; also furnish $25 deposit. State ref. and salary expected. Address N 223, Tribune.

CHAUFFEUR — EXPERIENCED DRIVER; afternoons, evenings. South Side. Willys-Knight, closed car. State wages, experience. Address N 355, Tribune.

CHAUFFEUR—1ST CLASS, EXPERIENCED man on Packard car. Apply Monday after 9 a. m., E. J. BRACH, 208 E. Illinois.

CHAUFFEUR — PRIVATE FAMILY. 3D floor, People's Life Bldg.

CHAUFFEUR—FOR FORD TRUCK, GARden City Wrecking Co., 5000 S. Kedzie.

CHIEF INSPECTOR
in machine shop; government armored tractors and gasoline engines; give details first letter. Address N 82, Tribune.

CLEVELAND AUTOMATIC
screw machine operators.
H. G. SAAL CO.,
4410 Ravenswood-av.

CLOTH SPONGER—BY A WHOLESALE tailoring house; good reliable man in sponging department; one who can sponge, roll and assist examiner; steady work all year round; good opening for right man. Address M J 450, Tribune.

COMMERCIAL ARTIST—TO MAKE PENCIL sketches of outdoor signs. The Brumbaugh System, 141-149 W. Ohio.

WANTED—MALE HELP.
Professions and Trades.

COAL MINE ELECTRICIAN—IMMEDIATEly, competent man, experienced in handling standard electric mine equipment; guaranteed permanent position and satisfactory salary. Very desirable living and educational conditions in best mining section of Illinois. Address
OLD BEN COAL CORPORATION,
Operating Department, 1114 McCormick Bldg.,
Chicago, Illinois.

COARSE RUBBERS, POLISHERS, BELLYmen, veneer gluers, and machine men; we pay the very highest wages. P. A. Starck Piano Co., 39th and Ashland-av.

COATMAKERS—FOUR FIRST CLASS, TO go south. Call Monday a. m. for personal interview with employer. JOHN A. GRIFFITH & CO., 205 W. Monroe-st.

COMPOSITORS—SEVERAL, THOROUGHLY experienced and competent men on catalogue and directory work; highest wages with premium for production; nonunion. Apply at once. Employment Dept., R. R. DONNELLEY & SONS CO., 731 Plymouth-ct.

COMPOSITOR—GOOD MAN; STEADY ADvancement; open shop. Milwaukee Printing Company, 377 Florida-st., Milwaukee.

COPPER PITCHER—A-1 FOR HIGH GRADE black and white and color work; write or telegraph at once. Smith-Brooks Printing Company, Denver, Colorado.

COMPOSITOR—COMPETENT, FOR PERMAnent position setting display ads for calendars; new building; ideal working conditions; good pay; opportunity for advancement. State age, experience, salary expected in first letter. THE BLANCHARD COMPANY, Aurora, Illinois.

COMPOSITOR—STEADY WORK. HEYDEN Company, 416 S. Dearborn-st.

COOPERS.
SEVERAL ON SLACK BARRELS. MUST BE EXPERIENCED IN HEADING AND REPAIRING BARRELS. HIGHEST SALARIES PAID. STEADY WORK; BEST WORKING CONDITIONS. DAYLIGHT WORKROOMS; CLOSE SATURDAY 1 O'CLOCK ALL YEAR.
JOHN MAGNUS & CO.,
1039 W. 35TH-ST.

CORKMAKER—OR CORKMAKER'S HELPer. Martin & Anson, 2226 Indiana-av.

CUTTER — EXPERIENCED, FOR HIGH class merchant tailoring trade in town of 75,000; state age, experience, salary expected. Address M J 384, Tribune.

CUTTERS—PERMANENT POSITIONS FOR piece goods cutters. Morris Woolf Silk Company, 200 W. Adams-st.

CYLINDER PRESSFEEDER — $18 AND overtime, Saturday afternoons off; 48 hour week; open shop; no labor trouble; steady work. Campbell-Johnson Printing Co., Des Moines, Iowa.

CYLINDER PRESSMEN—NIGHT SHIFT; steady work. Apply C. O. OWEN & CO., 1040 W. Van Buren.

CYLINDER FEEDERS—CURTIS-JOHNSON PRINTING CO., 1640 Wabash.

DECORATOR PAINTER—TO EXCHANGE services for rent. Great location, must carry stock. Address M 375, Tribune.

DENTISTS—FIRST CLASS OPERATORS; steady position; good salary, short hours; no night or Sunday work. Address Electric Dental Parlors, Tacoma, Wash.

DENTIST—EXPERIENCED MAN TO RUN one of my offices; might sell to right man. Address M 106, Tribune.

DENTIST—GOOD OPERATOR; HIGH SALary. 858 E. 63d-st.

DENTIST—EXPERIENCED OPERATOR.
Dr. Harrell, 501 N. Halsted-st.

DETAILER—STRUCTURAL STEEL. WE have a permanent place for a man who is experienced in such work, but who is desirous of getting into a better line. Must be draft exempt and willing to move out of Chicago. Address E J 31, Tribune.

DIEMAKER—WHO IS COMpetent to make and repair combination dies. Good wages and steady work. Apply CALUMET CAN CO., 4100 Fillmore-st.

DIEMAKERS—SEVERAL,
1st class on high grade work, good pay for right men. Production Tool & Engineering Co., 507 W. Jackson.

DIEMAKER—FIRST CLASS, FOR FOLDING box factory; state experience and give references; permanent position and for right man, Columbia Paper Box Co., E. 25th-st. and Holliday-av., Portland, Ore.

DIRECT ADVERTISING COPY WRITER and layout man—Expert. Fine opportunity with large national advertiser to man who has actually produced striking folders, broadsides, and illustrated letters that sell goods. Must be able to make research—write short, straight to the point copy and create ideas for striking three color illustrations. Actual selling experience an advantage. Knowledge of mailing lists, engraving, and printing essential. Good starting salary—excellent prospects. Give full particulars in first letter, age, education, experience, and if possible send samples of work. Be sure that your letter reflect your Direct Advertising ability. Address M J 349, Tribune.

DRAFTSMEN.
WANTED—AT ONCE,
MEN OF EXPERIENCE AND
PROVEN ABILITY
AS DRAFTSMEN ON HEAVY
ORDNANCE MACHINERY.
LOCATION IN LOOP.
DON'T APPLY UNLESS YOU
CAN DELIVER THE GOODS.
HIGHEST SALARIES PAID.
P. O. BOX 825.

DRAFTSMEN — FOR STRUCTURAL STEEL fabricants' shop in south; competent, experienced in making shop detail plans for mill building work. State age, nationality, experience, salary desired, and date could start. Transportation paid. Address E X 19 Tribune.

DRAFTSMEN,
experienced on small brass work; steady work; good wages. Apply Stromberg Motor Devices, 64 E. 25th-st.

DRAFTSMAN—MUST HAVE EXPERIENCE detailing in mechanical line; government work; shop located within 25 miles of Chicago; state age, experience, salary to start. Address E J 15, Tribune.

DRAFTSMAN—BY LARGE FROG AND switch manufacturer; 1st class; thoroughly familiar with details of railroad track work. Advise salary, experience, age, and address. Address M B 303, Tribune.

DRAFTSMAN,
Mechanical or structural steel. Apply 618 Webster Bldg.

DRAFTSMAN — TECHNICAL GRADUATE, structural detailing. Give experience in detail and salary expected. Address M J 415, Tribune.

DRAFTSMAN,
mechanical, man with general experience. 708 Fisher Bldg.

DRAFTSMAN—YOUNG MAN WITH SOME experience on steel plate or sheet iron work. Address Y E 239, Tribune.

DRAFTSMAN—CAPABLE OF HANDLING detail; good opportunity. Call Superior 4105. MR. BEMM.

DRAFTSMAN—DETAILER ON STRUCTURal steel; good position to right party. Address N 103, Tribune.

DRAFTSMAN—NOT IN DRAFT; OPPORTUnity for man looking for a future. Address M E 84, Tribune.

DRAFTSMAN—TRACTOR AND GENERAL machinery experience. Apply 614 Railway Exchange Bldg.

DRILL PRESS OPERATOR—EXPERIENCE not essential. Kimble Electric Co., 634 N. Western-av.

WANTED—MALE HELP.
Professions and Trades.

DRAFTSMEN,
MECHANICAL AND ELECTRICAL,
FOR ESSENTIAL INDUSTRY.
We have a number of openings for draftsmen on telephone equipment and power work. Experience along these lines desirable but not necessary.
Excellent working conditions and opportunities for advancement. Good salaries for competent men.
WESTERN ELECTRIC CO., INC.,
43TH-AV. AND 24TH-ST.

Draftsman, Mechanical,
Man who knows mechanical movement and knows how to apply it under instructions. Also good tracer. Good working conditions. Permanent position for right men. Call or write Phoenix Hermetic Co., 2443 W. 16th-st.

DRAFTSMAN.
YOUNG MAN ABOUT 18 YEARS WHO HAS HAD TECHNICAL TRAINING PREFERABLY PLUMBING AND HEATING; $14 TO START; STATE AGE, EXPERIENCE, ETC. ADDRESS M P 528, TRIBUNE.

DRAFTSMEN.
Men who have had experience or training for station and substation designing.
EMPLOYMENT BUREAU,
COMMONWEALTH EDISON CO.,
72 W. Adams-st.

DRAFTSMAN—INSURANCE.
Steady position. State age, references and salary. Address M E 128, Tribune.

DRILL PRESS HAND—EXPERIENCED ON pipe work. 333 W. 25th-pl.

ELECTRIC TRUCK CHARGING MAN WHO understands care of batteries; night work; state qualifications and salary expected. Address M J 276, Tribune.

EMPLOYMENT & TRAINING
FOR
YOUNG MEN,
16 to 19 years of age, for telegraph positions. Grammar school graduates and high school students.
Pay liberally while learning. Eight hour day. $60 per month when qualified. Rapid advancement on merit. $65 and $70 per month in 1st year. Pleasant, instructive, interesting work with congenial associates.
Payments while ill. Insurance. Vacations with pay.
Apply to
CHIEF OPERATOR,
Room 305
Western Union Telegraph Building,
111 W. Jackson-blvd.

ENGINEER—LICENSED, AS ASSISTANT IN small plant; must do own firing; state references and salary expected. Address M J 390, Tribune.

ENGINEER—YOUNG, FOR DESIGN, CONstruction, and correspondent work; one not subject to draft preferred; for plant near Chicago. Address M G 310, Tribune.

ENGINEER—MECHANICAL AND REFRIGerating; office and inspection; work in city; state fully education, experience, age, and salary. Address Y B 350, Tribune.

ENGINEER—FIRST CLASS; MUST BE sober, reliable, and understand motors. Edgewater Foundry Co., 5541 Broadway.

ENGINEER—EXPERIENCED GAS ENGINE and refrigeration. Goodman Ice Cream Co., 45th-pl. and Federal-st.

ENGINEER—$25 PER WEEK. IMPERIAL LAUNDRY, 511 E. 30th-st.

ERECTING ENGINEER—ONE WHO UNDERstands electrical and other machinery. Address M E 114, Tribune.

ESTIMATOR—FOR BUILDING CONSTRUCtion. Graduate engineer preferred. State ability, experience, age, married or single; give references and how soon you could report. Good opportunity; big work. Address Henry W. Horst Co., General Contractors, Rock Island, Ill.

ESTIMATOR — FOR STEEL SASH; QUICK and reliable; excellent future; state age, experience, and salary; correspondence confidential. Address M B 98, Tribune.

ESTIMATOR, DRAFTSMAN, AND DETAILers—On reinforced concrete, building construction. Phone Harrison 2978.

EXPERIENCED DRAW
knife cutters; those with experience on millinery goods preferred.
Chicago Mercantile Co.,
N. W. Cor. Michigan and South Water.

EXPERIENCED MILLINERS.
TRIMMER; $20 TO $25 PER WEEK GUARANTEED. YOU CAN EASILY EARN DOUBLE THAT AMOUNT; STEADY WORK. NO WAITING. APPLY AL TONCE
ROYAL TRIMMED HAT CO.,
126 N. UNION-ST., COR. RANDOLPH.

EXPERIENCED MILLINER.
FOR EXAMINER AND INSPECTOR OF LADIES' TRIMMED HATS; STEADY POSITION; WE OFFER ONE OF THE FINEST WORKING CONDITIONS; ANS. STATING AGE AND EXPERIENCE. ADDRESS M 227, TRIBUNE.

EXPERIENCED MACHINE
hands and cabinetmakers.
ROOS MFG. CO.,
1031 W. 16th, nr. Center-av.

FEEDER—GORDON; EXPERIENCED; GOOD pay; male or female; 48 hours per week; steady. The Pryor Press, 11th floor, 833 Plymouth-ct.

FEEDER—GORDON; SMART, CAREFUL worker; permanent if satisfactory; union shop. Address M G 263, Tribune.

FEEDERS—GORDON; GOOD PAY; MALE or female. Good Printing Co., 67 E. 43d-st.

FIREMAN, LICENSED,
On Greel stokers. West Side. State age, experience, and salary expected. Permanent position to right party. Address M H 360, Tribune.

FIREMAN—NIGHTS, 7 DAYS WEEK. HINE Bldg. Co., 4023 S. Ashland-av.

FIREMAN—7 DAYS A WEEK, WITH MEALS. 247 E. Ontario.

FIRST CLASS
DIE SETTERS
FOR TOGGLE DRAWING
PRESSES.
APPLY
McCORD & CO.,
847 W. 120TH-ST.

FITTER UP—ON AUTOMOBILES AND WAGons. Apply H. McFARLANE & CO., 533 W. Harrison.

FLORIST—30 TO 45 YEARS.; MUST BE crackerjack designer; give particulars. Address personal, A. ELBERFIELD, care Alpha Floral Company, Kansas City, Mo.

FLORISTS—30 TO 45 YEARS; MUST BE crackerjack designer; give particulars. Address personal, A. ELBERFIELD, care Alpha Floral Company, Kansas City, Mo.

Folding Machine Operators.
Three first class; on book and catalogue work; $35 per week for steady, reliable men. Apply at once.
W. B. CONKEY CO.,
Hammond, Ind.

FOREMAN — FOR LEATHER NOVELTY work. Prefer one with experience on advertising novelties and understanding gold stamping. Steady position. Address M 159, Tribune.

FOREMAN—GENERAL REPAIR DEPT. large mach. shop; able to make plant repairs quickly; ref. and salary. Address N 81, Tribune.

FUR CUTTER
needed in our fur workroom.
Experience necessary.
Apply Ninth Floor—Retail.
CARSON PIRIE SCOTT & CO.

FUR CUTTER—FIRST CLASS; MUST BE all around man. Brown's Fur Shop, 409 E. 47th-st.

WANTED—MALE HELP.
Professions and Trades.

FURNITURE FINISHER
For retail furniture dept.; good salary; steady position.
L. KLEIN,
Halsted, 14th and Liberty.

FURNITURE FINISHERS.
Apply 10th floor, employment office.
ROTHSCHILD & COMPANY,
State, Jackson, Van Buren.

GORDON PRESSMAN—TO MAKE READY and feed; small shop; good wages, steady work. Good surroundings. Apply 141 W. Ohio-st., Monday morning, ask for Mr. Sharp.

GORDON FEEDER—GOOD SITUATION; male or female. BUTLER, 417 W. 65d-st.

GOVERNMENT WORK.
We need several screw machine hands, lathe hands, shaper hands, tool grinders, inspectors, carpenters, etc., for day and night work. Steady positions; right men.
HILL PUMP VALVE CO.,
2307 Archer-av.

GRANITE LETTERERS — EXPERIENCED. Steady work. HERTZFIELD & CO., 1012 S. Paulina.

GRINDER.
Experienced on
Universal grinder.
WINSLOW BROS.,
4538 W. Harrison.

HAMMER SMITHS AND HELPERS—HIGHest wages paid; cool shop; straight shafts, gear blanks, and ring forgings. Apply Joliet Forge Co., Joliet, Ill.

HAMMOND, IND.
WANTED.
GENERAL MACHINISTS,
TOOLMAKERS,
MACHINE OPERATORS,
MACHINISTS TO LEARN
TOOLMAKING,
FOR DAY AND NIGHT
SHIFTS ON WAR WORK.
APPLY
EMPLOYMENT DEPT.,
STANDARD STEEL CAR CO.,
ORDNANCE DEPARTMENT,
HAMMOND, IND.,
OR
FEDERAL-STATE
EMPLOYMENT OFFICES,
116 NORTH DEARBORN-ST.,
OR
1437 EAST 63D-ST.,
CHICAGO, ILL.

HAND AND AUTOMATIC SCREW MACHINE Operators—Expert. Kellogg Switchboard & Supply Co., 1066 W. Adams-st.

HARDENER—TOOL EXPErience essential. AMERICAN CAR & FOUNDRY CO., 2503 S. Wood-st.

HARNESS CUTTERS—AT once; come ready to work. CHARLES KRONAUER CO., N. E. cor. Peoria and Fulton.

HEAD WAITER—LARGE HOTEL; MIDDLE aged man. State experiences. Address M J 596, Tribune.

HILLMAN'S
WANT EXPERIENCED
HOUSE CARPENTERS. APPLY SUPT.'S OFFICE, 4TH FLOOR.
STATE AND WASHINGTON.

INSTRUMENT MAKER—FOR ASSEMBLING and adjusting moving picture camera. Apply 559 W. Jackson-blvd., top floor.

JAPANNERS—EXPERIENCED DIP AND oven men; $20 per week. 1731 W. 22d. Stone Co.

JEWELRY POLISHER — EXPERIENCED man for high grade work. Steady employment and good wages. Apply BUNDE & UPMEIER, Milwaukee, Wis.

JOB PRESSFEEDERS—COMPOSITOR AND lock-up man. Address M H 172, Tribune.

LATHE HANDS,
BORING MILL HANDS,
PLANER HANDS.
For night work. Excellent conditions in well lighted shops. Steady position and necessary you have been receiving. Address M J 53, Tribune.

LATHE HANDS.
Permanent work.
DEARBORN TRUCK CO.,
2525 W. 35th-st.

LATHE OPERATORS.
Steady positions for men with experience on accurate work.
APPLY 8-10 A. M.
ALBAUGH DOVER CO.
Take Douglas Park L. or 22d-st. car to 2100 Marshall-blvd.

LATHE HANDS.
Modern shop; extraordinary opportunities for right men; wages increased every six months. Address Y A 206, Tribune.

LATHE HANDS.
First class, exp. men. ADAPT MACHINERY CO., 1624 S. Wabash.

LATHE HANDS—EXPERIENCED OPERAtors, for Warner & Swasey turret lathe; new equipment; Northwest Side; permanent position assured. Address M A 320, Tribune.

LATHE—1ST CLASS MAN ON GISHOLT MAchine; must be able to set up. Wallace Supplee Mfg. Co., 420 Orleans-st.

LAUNDRYMAN—PREFER LIC. ENGINEER to act as assistant to supt.; must understand electrical equipment. MODERN LAUNDRY, 58th and Halsted-sts.

LAWYER—BRIGHT, YOUNG, HONEST, admitted to Ill. bar, for cashier well known 1st mortgage real estate loan office; splendid opportunity for one energetic, capable young man to work himself into position of responsibility and trust; state age, experience, nationality, religion, education, starting salary, phone number, names of three last employers. No interview granted unless you answer all above questions. Address Y M 306, Tribune.

LEAD BURNERS.
Steady employment; $1.25 per hour; time and one-half for O. T. Crasselli, Chemical Co., East Chicago, Ind.

LINOTYPE OPERATORS.
Nonunion shop. Steady position and good salary for right man.
C. H. MORGAN CO.,
117 W. Harrison-st.

LINOTYPE AND MONOTYPE OPERATOR. Linotype and Monotype machinist, for nonunion plant in Chicago; Highest wages and bonus; best working conditions. State names of previous employers and experience or no attention paid. Address Operator, 401 Keyner Bldg., Chicago.

LINOTYPE OPERATOR — PERMANENT; wages $36 per week; union shop. THE MITCHELL PUBLISHING CO., Mitchell, S. D.

LINOTYPE MOLDER—FIRST CLASS, FOR electrotyping plant in California. Call 1206 Monadnock block.

LINOTYPE OPERATOR—AFTERNOON PAper. MESSENGER PRINTING CO., Fort Dodge, Ia.

WANTED—MALE HELP.
Professions and Trades.

LINOTYPE MACHINIST—7 MACHINES, afternoon paper. MESSENGER PRINTING CO., Fort Dodge, Ia.

MACHINE SHOP,
2032 CLYBOURN-AV.,
WANTS THE FOLLOWING
FIRST CLASS MEN
ON U. S. GOVERNMENT
TOOL WORK, FOR DAY
AND NIGHT SHIFT.
3 LATHE HANDS.
3 MILLING MACHINE
OPERATORS.
3 UNIVERSAL GRINDERS.
3 SURFACE GRINDERS.

MACHINE SHOP FOREMAN
$250 A MONTH TO START.
Must be expert in handling men, thoroughly alive, and capable of getting maximum results; must have had experience as foreman of tool shop of at least 50 men; give phone number, experience, age, and especially references with first application. Address M H 178, Tribune.

MACHINISTS,
TOOL MAKERS,
MACH. DEMONSTRATORS.
Foremen, lathe hands, boring, planer, milling, shaper, drillers, Bullard oper., grinders, tool and mach. repairmen. Not hiring men working on gov. conts. G. L. MAGER-KURER, 333 W. Van Buren-st.

MACHINISTS WANTED—2; steady work at reasonable wages. Call Sunday between 10 and 11 a. m. 3535 S. Ashland-av.

MACHINE HAND— TO OPERATE MOLDing sticker on stock and detail molding. One swing sawyer, capable of cutting veneer door stock.
One machine hand for door sticker.
Two first class cabinet makers.
One first class rip sawyer for Berlin edging saw.
CHAS. T. ABELES & CO., Little Rock, Ark.

MACHINIST—1ST CLASS, ALL AROUND mechanic will be offered a steady position with good chances for advancement and guaranteed minimum of $180 per month; can make considerably more by doing some overtime. State age, experience, and reference. Address M 196, Tribune.

MACHINE ADJUSTER—CAPABLE OF Adjusting all makes of power machines, out of town factory proposition, steady work for around with good pay for right man, who is a hustler. Apply Room 109, Grand Pacific hotel.

MACHINIST—ONE WHO HAS TOOLROOM experience on blanking dies and milling fixtures for small work. Apply C. F. Pease Co., 213 Institute-pl., 2d floor, nr. Chicago-av. L.

MACHINIST AND GENERAL MECHANIC—Assistant to master mechanic; large tire factory; good chance for advancement. Address N 96, Tribune.

MACHINISTS—FOR SHOP OUT OF TOWN; ideal working conditions; good pay. Call Sunday 2 p. m., Room 714 Peoples Gas Bldg., Michigan and Adams.

MACHINIST—FIRST CLASS; MUST BE good lathe hand; steady position. Crawford Co., 850 S. Canal.

MACHINIST—FOR STEADY WORK; MUST be good all around man. Apply 231 W. Illinois-st.

MACHINISTS-ASSEMBLERS — ON MAchine tools. 1422 W. Randolph.

MACHINISTS—
1400 W. 46th-st.

MACHINIST—LATHE AND FLOOR HAND. 1300 N. Kostner.

MACHINIST—FIRST CLASS.
Apply 5700 W. 12th-st.

MALE NURSE.
Wanted—Refined Undergraduate Male Nurse or Masseur, 18 to 22 years old, draft exempt, good appearance, neat dresser, and fair writer; must travel and assist salesman; expenses paid; state salary and full particulars. Address M J 576, Tribune.

MAN—YOUNG, HIGH GRADE, with mechanical ability and good personality to enter our repair school; excellent opportunity; fair salary to start; must be exempt from draft. Apply any day or Tues. eve.
NATIONAL CASH REGISTER COMPANY,
172 N. Michigan.

MAN—YOUNG, WHO HAS had some experience operating Eastman or similar cutting machine on high lathes.
A. STEIN & CO.,
Congress-st. and Racine-av.

MAN THOROUGHLY FAmiliar with die and general machine work, as superintendent in small plant near Chicago. Address M H 211, Tribune.

MAN—ALL AROUND MAN FOR VULCANIZing, repairing, and retreading; must be capable of running shop; must give reference; no booze fighter need answer; steady job for right party; must understand tires; will pay $35 a week. Address HARNED & SON, 121 W. 1st-st., Casper, Wyo.

MAN—EXPERIENCED, AS AN ASST. FOREman in large tablet manufacturing plant; must have executive ability as well as thorough knowledge of the business; good future for the right party. Address E 460, Tribune.

MAN — PRACTICABLE, ELDERLY, WITH knowledge of manufacturing liquid glucose. References exchanged. STARCH SALES, J. BARTON, c. o. Gordon & Gotch, Queen-st., Melbourne, Victoria, Australia.

MAN—TO DRIVE CADILLAC AND ALSO make himself generally useful in chemical house; submit references and state salary expected. Address M J 449, Tribune.

MAN—YOUNG, FOR ESTIMATING, WITH one year's tank or structural experience, or with knowledge of trigonometry; draft exempt. Address O 138, Tribune.

MAN—EXPERIENCED FOR DRAPERY WORroom. Good salary and excellent opportunity for the right man. Apply to Mr. Quinlan, Brandeis Stores, Omaha,

WANTED—MALE HELP.
Professions and Trades.

TESTING ENGINEERS.

...on quality who have had electrical ...ering education or experience in station ...ation and station construction work.

EMPLOYMENT BUREAU,
COMMONWEALTH EDISON CO.,
72 W. Adams-st.

THE FAIR

requires the services of a ...inter in their studio. Apply ...once, Supt.'s office, eighth ...oor.

...MAN—EXPERT, FAMILIAR WITH ...d kinds of rims and tube vulcanizing; ...rs 8 to 5 p. m.; high pay. Lake-st. Loop ...ge, 30 E. Lake-st.

TOOLMAKERS,
LATHE HANDS,
MILLING MACHINE HANDS,
SLOTTING MACHINE MEN,
BORING MILL HANDS,
PLANER HANDS.

GOVERNMENT WORK.
LONG CONTRACTS.
STEADY JOBS.

FOUR LAKES ORDNANCE CO., MADISON, WIS.

SEE OUR REPRESENTATIVE AT

U. S. FEDERAL-STATE EMPLOYMENT OFFICE,

16 NORTH DEARBORN-ST. CHICAGO, ILL.

TOOL SETTERS
on lathe and boring machines.
WINSLOW BROS. CO.,
4338 W. Harrison-st.

WANTED—MALE HELP.
Professions and Trades.

WRINGER MAN.

Steady position. Good pay. Y. M. C. A. Laundry, 822 S. Wabash-av., 19th floor.

YOUNG MAN OR WOMAN FOR GOVERNMENT WORK, WHO SPEAKS FRENCH AND ENGLISH FLUENTLY.
ADDRESS M A 446, TRIBUNE.

YOUNG MAN—HIGH GRADE with mechanical ability and good personality to enter our repair school; excellent opportunity; fair salary to start; must be exempt from draft. Apply any day or Tues. eve.
NATIONAL CASH REGISTER COMPANY,
172 N. Michigan.

YOUNG MEN—IMMEDIATELY, SEVERAL for microscopic examination of food articles. Prefer those with some microscopic experience. Good pay and working conditions. Apply 168 N. Michigan-av., 8th fl. Chemist.

1ST CLASS MECHANICS.
Apply Supt., 2309 Michigan-av.

Pharmacists.

APPRENTICE DRUG CLERK—REFERences. 133 E. 22d-st.

DRUG CLERK—FOR PRESCRIPTION DEPT. Hours 8 a. m. to 6:30 p. m. Economical Drug Co., 123 N. State-st.

DRUG CLERK—NIGHT WORK; REGIST. OR asst. Revere Pharmacy, 421 N. Clark.

HILLMAN'S
WANT REGISTERED ASSISTANT PHARMACIST. GOOD PAY; STEADY POSITION. APPLY SUPT.'S OFFICE, 4TH FLOOR, STATE AND WASHINGTON.

PHARMACIST—REG.: GOOD POSITION open for registered pharmacist. There is a future here for the right man. A. A. ANDRES, Elgin, Ill.

PHARMACIST—REGISTERED, EITHER male or female, all references acquired on application and salary expected. Town 6,000. Address E N 8, Tribune.

PHARMACIST—AT ONCE; EXEMPT FROM draft; with first class references; good salary. Address E N 11, Tribune.

PHARMACIST—REGISTERED OR ASSISTant. 3058 W. 12th.

PHARMACIST—ASST. REG. OR CLERK with good experience. 3100 Cottage Grove.

REGISTERED DRUG CLERK—2 WEEKS; relief work. Ref. 132 E. 22d-st.

Farm and Garden Help.

FARM HAND—EXPERIENCED, FOR GENeral farming; call Monday between 8 and 10. FRED BECKLENBERG, 29 S. La Salle-st., Room 1032.

FARM HANDS—EXPERIENCED MILKER; $50 per month and board. Apply Saturday morning. 1013 Marquette Bldg.

FARMER—EXPERIENCED; STEADY POSItion good wages. Apply T. E. McARDLE, 1031 W. 37th-st.

MAN—EXPERIENCED, YOUNG, MARRIED, above draft age, to take care of dairy 50 miles from Chicago; must be sober, reliable Irish best references; state age and number in family. Address M E 73, Tribune.

MAN AND WORLD, $75 GARDENER AND tend fires country place, wm. estate of Highland Park; house and fuel furnished; all year work. Address N 275, Tribune.

MAN—TO MILK; ROOM ON DAIRY FARM near Chicago; $50 and board; must be experienced bottling separating boiler. Address M J 545, Tribune.

MAN—SINGLE, FOR FARM WORK; GOOD salary; comm.; near Chicago. Address K L 433, Tribune.

Salesmen, Solicitors, Etc.

A SALES POSITION WORTH WHILE IN AN ever increasing business. Good character and ability the only essential. Address M J 526, Tribune.

ACCIDENT AND HEALTH SALESMEN — Whole, part time; Ill., Ind., Mich., Minn., Wis.; establish paying agencies; good com. General Accident Co., 1811 Insurance Exch.

ADVERTISING SALESMAN

to sell advertising services to retail druggists on yearly contract basis by leading house of its kind. Established business. Exclusive territory. All year round work. Commission and drawing account. Can earn $4,000, $5,000 or more. Must be willing to travel.

draft exempt. Minnesota, the Dakotas, Montana, Iowa, Kansas, Nebraska, Missouri, Texas open. Address E J 33, Tribune.

AGGRESSIVE SALESMAN.

Clean cut, alert man, with unsual selling ability, force, intelligence, initiative, and ability to manage themselves. Special work for Ohio Rubber Company (not to sell tires). This proposition is paying our average men $100 weekly. Opportunity also for live wire to manage salesmen. Liberal commission and capable men "taken care of." Hundreds of live direct Chicago inquiries. Do not call unless you are a proven success. 551 Peoples Gas Bldg. MR. JACOBS.

AN OPPORTUNITY.

We have several openings for strictly high grade, thoroughly experienced salesmen to handle one of the best stock propositions now being offered in the city of Chicago. The company is a well known, old established firm, allied with the steel industry, and is third on the list of essentials. The stock has passed the blue sky requirements, also requirements of the capital issues committee. Men who have sold strictly high grade securities or other high grade salesmen who have sold insurance, bonds, advertising, or specialties can make some big money in the next few months on this proposition, and may make a permanent connection with an old established investment house. Live leads, every assistance, liberal commission, but absolutely no advances. State age and particulars of past experience. Address M J 472, Tribune.

ANOTHER MAN

Wanted who is big enough to interview business men on a proposition that is placed on approval. $50 to $100 per week if your mentality is right; unusual opportunity for men who can locate in other large cities. R. 1212, 208 S. State-st.

ARE YOU A SALESMAN?

If so, a large corporation has opening for three salesmen for city and road work. We are not looking for the professional job hunter, as this is a permanent position, and it will pay in the neighborhood of $150 per week after traveling expenses to the men that makes good. We are interested in men that can work Chicago and vicinity for the general manager. Apply Room 600 Old Colony Bldg., Monday promptly at 10:30 or 2:30.

ATTENTION—
We require the services of high class automobile accessory men to handle a nationally advertised product of unusual merits exclusively or as a side line. Liberal compensation to real business getters and a splendid opportunity for advancement. Write us for interview giving references in first letter. All communications treated strictly confidential. Address M 560, Tribune.

CANVASSERS—MARXOPHONES, GUITARphones, mandolin harp, and zithers. Best territory in United States. HANES, 416 Bangor Bldg., Cleveland, O.

CITY SALESMAN—FOR SKIRT AND DRESS house on commission basis; exceptional opportunity for right man. Address M L 145, Tribune.

ACCIDENT AND HEALTH SALESMEN—Whole, part time; Ill., Ind., Mich., Minn., Wis.; establish paying agencies; good com. General Accident Co., 1811 Insurance Exch.

ADVERTISING SALESMAN

to sell advertising services to retail druggists on yearly contract basis by leading house of its kind. Established business. Exclusive territory. All year round work. Commission and drawing account. Can earn $4,000, $5,000 or more. Must be willing to travel.

draft exempt. Minnesota, the Dakotas, Montana, Iowa, Kansas, Nebraska, Missouri, Texas open. Address E J 33, Tribune.

AGGRESSIVE SALESMAN.

Clean cut, alert man, with unsual selling ability, force, intelligence, initiative, and ability to manage themselves. Special work for Ohio Rubber Company (not to sell tires). This proposition is paying our average men $100 weekly. Opportunity also for live wire to manage salesmen. Liberal commission and capable men "taken care of." Hundreds of live direct Chicago inquiries. Do not call unless you are a proven success. 551 Peoples Gas Bldg. MR. JACOBS.

AN OPPORTUNITY.

We have several openings for strictly high grade, thoroughly experienced salesmen to handle one of the best stock propositions now being offered in the city of Chicago. The company is a well known, old established firm, allied with the steel industry, and is third on the list of essentials. The stock has passed the blue sky requirements, also requirements of the capital issues committee. Men who have sold strictly high grade securities or other high grade salesmen who have sold insurance, bonds, advertising, or specialties can make some big money in the next few months on this proposition, and may make a permanent connection with an old established investment house. Live leads, every assistance, liberal commission, but absolutely no advances. State age and particulars of past experience. Address M J 472, Tribune.

ANOTHER MAN

Wanted who is big enough to interview business men on a proposition that is placed on approval. $50 to $100 per week if your mentality is right; unusual opportunity for men who can locate in other large cities. R. 1212, 208 S. State-st.

ARE YOU A SALESMAN?

If so, a large corporation has opening for three salesmen for city and road work. We are not looking for the professional job hunter, as this is a permanent position, and it will pay in the neighborhood of $150 per week after traveling expenses to the men that makes good. We are interested in men that can work Chicago and vicinity for the general manager. Apply Room 600 Old Colony Bldg., Monday promptly at 10:30 or 2:30.

ATTENTION—
We require the services of high class automobile accessory men to handle a nationally advertised product of unusual merits exclusively or as a side line. Liberal compensation to real business getters and a splendid opportunity for advancement. Write us for interview giving references in first letter. All communications treated strictly confidential. Address M 560, Tribune.

CANVASSERS—MARXOPHONES, GUITARphones, mandolin harp, and zithers. Best territory in United States. HANES, 416 Bangor Bldg., Cleveland, O.

CITY SALESMAN—FOR SKIRT AND DRESS house on commission basis; exceptional opportunity for right man. Address M L 145, Tribune.

WANTED—MALE HELP.
Salesmen, Solicitors, Etc.

EXCEPTIONAL OPPORTUNITY.

A large manufacturing company, nationally known and doing a phenomenal business all over the country has openings for 2 high grade specialty salesmen of marked personality and capable of approaching the big men in the business world.

Our men receive thorough training and many of them are now earning from $50 to $125 per week.

Successful salesmen in this territory are given the opportunity of securing a general agency.

An office specialty famed for excellence.

Apply Monday only, 9 to 11 and 2 to 4.

HEDMAN MFG. CO.,
223-233 W. Erie-st., 2d floor.

Experienced Salesman

Aggressive and reliable; 18 years with one firm; extensively acquainted in Nebraska, Wyo., S. Dak.; wants a proposition from a reliable firm with meritorious mdse., where ability and energy are appreciated and remunerated. Address N 404, Tribune.

FACTORY, STORE FOREMEN OR SUPERintendents can make easy extra money; legitimate business; not stocks. Address B. KEES, Box 835, Chicago.

GENERAL REPRESENTATIVE—TO HANdle retail grocery trade in Chicago with nationally advertised grocery specialty; excellent opportunity for man of initiative ability and experience in merchandising grocery specialties; knowledge of store display an advantage; state extent of your experience, products handled, age, and salary expected. Address M J 249, Tribune.

GOOD OPPORTUNITY TO

learn storage battery business. None but live wires need apply Mon. a. m. 2100 Indiana-av.

HARVEST HAT SALESMAN.

World's largest makers. A few territories open. Established specialty line. Large demand. Liberal commissions. Expenses advanced. Samples 22 lbs. Real salesman with auto "clean up." References required. Caradine Harvest Hat Co., D. St. Louis, Mo.

HIGH CLASS MEN.

Large financial house wants 3 more men for Chicago territory; must have refs. and strong selling ability; men who are willing to work for big incomes; exceptional opportunities now open for those who qualify. Call after 9:30 Monday. 821 First National Bank Bldg. MR. BOYD.

High Powered Salesman

to represent concern making a machine of great merit. Used by the largest automobile and metal parts mfg. concerns; prefer young man, 25 to 40 (draft exempt); energetic good address and appearance; one with good record. Send snapshot or photo; give full details. Address M A 445, Tribune.

HIGH GRADE SALESMAN

to sell an 18% regular dividend stock. References required. Address M H 307, Tribune.

JUNIOR SALESMAN.

We want a willing young man, 19 to 23 years, honest, energetic and resourceful, to begin as junior salesman, selling the consumer. In connection with an educational campaign, bringing the consumer in closer touch with our products. Experience not necessary. If you can prove in a reasonable period, develop sufficient business, become one of our general salesmen, providing the conscientious, a hard worker, and makes good. Permanent position with salary and traveling expenses. Must be single and willing to travel. See Mr. S. V. McKay, 9 a. m., Tuesday, August 6th. The S. A. Fairbank Co., 225 W. 18th-st.

MAN — YOUNG, WITH A RECORD FOR selling a strong article—not lightweight the kind that make the recipient want to reply with an order. Some actual road selling experience preferred; good appearance, pleasing personality, neat appearance essential; good starting salary, with large specialty manufacturer; excellent prospects for steady position, experience. Sell us with your first letter. Address M J 524, Tribune.

MAN—YOUNG, NOT UNDER 20, TO TRAV. with salesman, out of city. Neat and clean habits, and general appearance must be good. Permanent position with future for right man. Salary and commission. Call Monday. Apply 4th fl., 509 S. Wabash. See Mr. Andre.

MAN—WHO UNDERSTANDS PRINTING office specialty, printed matter; must have experience and furnish reference. Address M H 499, Tribune.

MAN—TO SELL REFRIGERATORS; GIVE experience, where employed, territory covered, amount of business handled; state salary at present. Address M J 239, Tribune.

MAN—YOUNG, EXPERIENCED, TO SELL stock over telephone. Randolph 2977.

MEN—WE HAVE AN EXCELLENT OPENING for a few conscientious, hard working men with a clean record to sell a strictly high class security. This proposition is good for $600 a month to any man who can qualify; leads furnished. Address O 104, Tribune.

MEN—OF ABILITY, TO REPRESENT MANufacturer direct, selling sales and order books; liberal commission. Wirth Salesbook Co., Dept. A 1, Chicago.

MEN—EXPERIENCED IN SOME LINE OF house to house work, to solicit convex portrait orders; advance $18 weekly, on $1.50 com basis for each $1.95 order. Call 1 to 5 p. m. Standard Art Co., 180 N. Dearborn.

MEN—3 HIGH CLASS, 50 YEAR OLD COMpany, entering weekly life, health, and accident business; attractive contract to right men. Call 9 to 12, 760 People's Gas bldg.

OUR BUSINESS IS FAVORAbly affected by war conditions and we have an opening for a forceful young man.

Exceptional opportunity to connect with an internationally known company.

ELLIOTT-FISHER CO.
C. J. Bryant, Chgo. Sales Mgr.
1207 Peoples Gas Bldg.

PAINT AND VARNISH SALESMAN.

Large, progressive manufacturer has splendid opening in developed middle western territory for experienced salesman; state age, experience and present earning capacity. Address Y X 199, Tribune.

PICTURE SALESMEN

Calling on art and dept. store trade; strong line hand painted novelties, sheet and frame; attractive proposition; line weighs 20 lbs. Address M E 133 Tribune.

R. U. SATISFIED?

Join our selling organization, whether you have experience or not, and if you are willing to work for a living, you will find, after 120 days' training, that we are offering a legitimate opportunity to make big money and a permanent connection, straight commission, with drawing account.

WM. E. HARMON & CO.,
6232 S. Halsted. E. A. White, salesmanager.

SALESMEN—IF YOU HAVE EVER MADE $100 a wk. with any legitimate prop. you can make more with this. Write for interview. Give tel. Address O 497, Tribune.

SALESMEN — "OVER THERE" service flags, extra quality, $4.20 doz.; medium size at $2.50 doz. Sample of each, 50c. MILLS & MILLS, Fisher Bldg., Chicago.

SALESMAN—STOCK—WHO CLOSE sales. Will go personally with capitalists interested; have indorsement of forty national banks. Address N 250.

SALESMAN—HIGH GRADE TRAVELING man; old established line; salary and expenses; permanent position. CELLULOID CO., 317 E. Adams-st.

SALESMEN — LIBERAL AGENCY CONtract; accident and health policies; new features. WM. MECHLING'S SONS, 1127 LAND CASUALTY CO., 959-29 S. La Salle-st.

SALESMEN—3 HIGH GRADE, EXPD. LEAD salesmen; plenty of LIVE LEADS. Can easily make $50 to $250 weekly. Salesmanager, 3d fl., People's Life Bldg.

SALESMEN CALLING ON AUTO OWNERS: you can make $5 each sale; A1 company. Call 10 to 12. FOSTER, 1507 Lytton Bldg.

SALESMEN—SOLICITORS, H. W., $40 to $75 week made easily. Call Room 710, 101 S. Wells.

SALESMEN — COUPON; A1 PROPOSITION; pay every night. Northland Studios, Majestic Theater Bldg.

SALESMAN—PART TIME; PROFITABLE commission basis; must be over 30. Address M P 519, Tribune.

SALESMEN—LEATHER BELTING EXPERIenced, city, also out of town. Young Leather Belting Co., Superior 1455.

WANTED—MALE HELP.
Salesmen, Solicitors, Etc.

SALESMEN.

We have openings for two salesmen of proven ability on our city sales force to fill positions of men whose incomes ranged from $4,000 to $7,000 per year.

The men we will select will receive thorough training on the inside as well as in the field. We are a nationally known manufacturing concern. Our product is sold at a very low price, with a two year service guarantee, and is being nationally advertised now.

You will have to furnish unquestionable references as to your ability, honesty, and integrity.

Address M J 581, Tribune.

SALESMEN—ONE TO TRAVEL IN IOWA; the other to travel in Western Missouri with Kansas City as headquarters; experienced men, capable of selling our well known line of products to garages, hardware stores, and others; commission and drawing account, with weekly settlements. We have an established trade, and the right men will have permanent and profitable positions with the largest house of its kind. Owning an auto is an advantage, but not absolutely necessary. Give us your experience and references; also send photo, if possible. Our business has not been affected by war, and two real salesmen will find this a genuine opportunity. Address R. M. H., 1534 S. Western-av., Chicago, Ill.

SALESMAN—WE ARE LOOKING FOR A MAN. A REAL LIVE MAN.
A man with initiative and force; a man not too optimistic or too easily discouraged; a man who is interested beyond the day's job; a real human fellow. One who can talk with and interest other fellows equally human, a man who would be honest with himself and equally honest with others.
A man 25 or a man 50 might fill the requirements, it is not so much a matter of age as of capabilities and a natural born desire to work. A connection with the right man should prove mutually profitable. Address N 397, Tribune.

SALESMEN.

Household Electrical Appliances.

Men of good address to sell in selected districts; salary and commission; permanent for good men.

Employment Bureau,
Commonwealth Edison Company,
72 W. Adams-st.

SALESMEN—MEN'S WEAR—
Enthusiastic, wealthy salesmen, thoroughly acquainted with men's wear trade throughout city and within radius of fifty miles of Chicago, Chicago office large Eastern underwear mills, nationally known trade only; must be high class, clean cut, ambitious, and able to substantiate previous selling success; give full particulars in confidence for interview in Chicago. Address E J 32, Tribune.

SALESMAN—TRAVELING, MUST BE EXPEnienced; salary, expenses and commission; must be able to organize, instruct and sell jobber, dealer and consumer, business not affected by war; salesmen who have made above requirements can make from six to ten thousand dollars a year if he is willing to work all the time; no attention paid to application unless age and kind of work done in past is given in detail with telephone. Address N 312, Tribune.

SALESMEN—TO REPRESENT AN OLD, RELiable firm, manufacturing a high grade, popular priced line of Ladies and Children's Wash Dresses, for Iowa, Illinois and Minn., where we have a large established trade; only first class men of good appearance, acquainted in these territories need write. This class of merchandise need apply. Room 109 Grand Pacific Hotel.

SALESMAN—WANTED, SIDE LINE SALESman, to sell a portable phonograph to dealers. Fastest seller ever offered to the trade. One salesman took one order for 10,000 machines, one for 5,000. Only first class men with established trade will be accepted. State territory covered and line now handled. Give references; or first letter. The Talking Machine Co., Dept. 3, Dayton, Ohio.

SALESMEN — EXCEPTIONAL OPPORTUnity for 2 clean cut salesmen for city and suburban trade; specialty is advertising now used extensively in hotels, factories, offices, and public buildings, schools, and institutions; liberal proposition; write today. Sell orders; good salary and commission; state age and particulars of past experience. Address M E 65, Tribune.

SALESMEN.

Some of our men have been called to the service, so we are in need of live-wire salesmen; city only; must be aggressive, hard workers, of character. For this type we have exceptional opening. See MR. CLARK, Room 1052, 208 S. La Salle-st.

SALESMEN—NEW POPULAR PRICED ADDing machine to be nationally advertised; consigned stock for demonstration; only capable, experienced men eligible to bond. We carry accounts, advancing liberally on commissions weekly. Reply fully. P. O. Box 748, City Hall Station, New York City.

SALESMEN — TRAVELING REGULAR route, carry as pocket side line fastest, easiest selling line of $1 fountain pens manufactured; $8 per sale; sample prop. you can easily dis-courage; all new; liberal commissions and drawing account; will net you a good profit. Write or call for free pocket sample. Address HARRY ZIMMERMAN, 13 Merchants' Exchange, St. Louis, Mo.

SALESMEN—BIG OPPORTUNITY, FAMOUS Underwood photographic news service of United States war pictures; window advertising; exclusive; all or part time; attractive prospect; easy seller; liberal commissions and exclusive territory to those who act quickly. Effiott Service, 1190 E. Fordham, Chicago.

SALESMEN—$200 TO $300 MONTHLY; $25 advanced weekly for expenses; no samples or collecting; territory central states outside of Chicago; can only use four men, so apply at once. H. CARR, Mgr., 223 Schwind Bldg., Dayton, O.

SALESMEN—ONE OF AMERICA'S LARGest corporations has exceptional opportunities for high grade salesmen on commission basis; suitable proposition for those leaving the line. Please call at Room 515, 180 N. Wabash-av., Monday morning.

SALESMEN — ESTABLISHED COMPANY manufacturing specialties, now open, requires several salesmen for territory in central west; an opportunity for high grade men of proven ability and experience; none others need apply. Address K L 367, Tribune.

SALESMAN—FOR WELL KNOWN, ESTABlished line; one with successful road experience preferred; good future for right party; straight salary. State age, experience, and telephone. Address M H 160, Tribune.

SALESMAN—ONE WITH A RECORD AS A producer; prefer man acquainted with foundry trade in Chicago and vicinity, having experience selling fire brick; reply by letter only, giving full particulars, references and salary wanted. Address E J 14, Tribune.

SALESMEN—IF YOU WANT TO MAKE your expenses and more each a side line, get particulars about "Perfection," a quick new, fast selling adv. spec., carrying liberal com. for you. Newton Mfg. Co., Newton, Ia.

SALESMEN OR CALENDAR CO. TO SELL THE world's greatest novelty calendar, "Liberty for All Mankind." Write for samples and territory. MUELLER BROS., 2641 W. Polk-st., Chicago.

SALESMEN—EXCELLENT PERMANENT position capable salesmen in Illinois; vacancy Aug. 15; staple line for general retail trade; liberal commissions; $35 week; advance. Rice Co., 156 Williams Bldg., Detroit.

SALESMEN—EXCELLENT LINE SIGNS and novelties; traveling expenses advanced; liberal commissions; give references; give age, height, wt., road exp., and 3 late business refs. Stanford-Crowell Co., Ithaca, N. Y.

SALESMAN—TO REPRESENT CONCERN with an established experience in the automobile appliance essential but not necessary; salary, bonus, and expense. Address E X 35, Tribune.

SALESMEN — DRIVING FORD CARS; chance to make money on low priced, easy selling accessory; can be worked as side line; high class proposition; write today. WILLARD CO., South Bend, Ind.

SALESMAN—DRUG: WE WANT A HIGH class pharmaceutical salesman who has covered the western Iowa territory; a physician's splendid contract to right man. Address M F 159, Tribune.

SALESMEN—TO SELL TRACTORS; THE best thing to sell now; big earnings, salary, commission and expenses paid. FOND DU LAC TRACTOR CORPORATION, FOND DU LAC, WIS.

SALESMEN FOR NATIONAL MANUFACturing concern to sell jobbers, popular line and proposition at popular prices. Write now for particulars. Box 145, Peoria, Ill.

SALESMEN — TRAVELING, CENTRAL states; experienced hdware., agri. implements; give age, exp. and salary expected. Address P 194, Tribune.

SALESMAN—REAL ESTATE. EXPERIenced, to handle large deals, sales and exchanges. Call Mr. Remington, WHITESIDE & WENTWORTH, 1056 Wilson.

SALESMAN — BY OLD ESTABLISHED toilet preparation house, to travel Illinois, Wisconsin, and Minnesota. Address N 57, Tribune.

SALESMEN—OPENING FOR LIVE SALESman with old financial house; big earnings; excellent future. Address K L 367, Tribune.

SALESMAN—ONLY ONE EXPERIENCED selling flour to Chicago bakers. Address M H 354, Tribune.

SALESMEN—SELL NEW SPEC. TO MERchants, city, country; ref.: $25, your profit $12.50. L. A. Calvin, 952 Wrightwood-av.

SALESMEN, 4—AUTOMOBILE TRUCK, FOR Chicago; Rochford Motor Co., 1256 Michigan-av.

SALESMEN—FOR W. S. S. BOOKLETS TO banks, department stores, wholesalers, etc. $15 daily easily. Address N 377, Tribune.

WANTED—MALE HELP.
Salesmen, Solicitors, Etc.

SALESMAN—LOOSE LEAF—
A young man, married preferred, acquainted with Chicago and territory adjacent thereto, who has had experience in selling Loose Leaf devices to the consumer; a man who has solicited business from the Railroads, Stockyards, and other large consumers.
We will turn over our Chicago office to a hustler and co-operate with him in building up a profitable business; state salary expected and full qualifications in your first letter. Address E X 26, Tribune.

SALESMAN — HAVE AN opening for a man possessing unquestioned integrity, forceful personality and aggressiveness, and one who can furnish best of reference. Sound proposition with unlimited opportunity. Only those meeting requirements need apply. 332-334 Peoples Gas Building.

SALESMEN—EXPERIENCED. Military uniform work, out of town; liberal salary.
SCHOENBRUN & CO.,
844 W. Adams-st.,
Chicago.

SALESMEN—YOU CAN MAKE MONEY selling the Automotive Wiring Manual, needed by every garage and automobile repair man to make quick repairs to electric circuits, which cause 80 per cent of auto troubles. 700 blue prints cover every car made to date, easily worth $500 to any garage. One man's sales $300 month. Several $15 to $20 per day. Sales can be made in nearly every garage. Liberal commission. No competition. Address Automotive Pub. Co., 5 N. Wabash-av., Chicago.

SALESMEN—TWO HIGH GRADE SALESmen wanted to sell quality product to jobbers and manufacturers in Iowa, Nebraska, Illinois, and Wisconsin. Prefer men under 40 who have had experience in selling quality goods; $1,800 salary and commission. Good man will earn from $2,500 to $3,000 in either territory. In your application give age, education, draft classification, and full details of your selling experience. Address E J 32, Tribune.

SALESMAN—WE NEED ONE MORE HIGH grade salesman to complete our sales force. If you are possessed of real selling ability and a desire to get ahead, and are not afraid of hard work, you will do well to get in touch with the advertiser. Post involves long trips, calling on legitimate dealers in all sized towns. Drawing account, with liberal commission. Address M M 51, Tribune.

SALESMAN—SPLENDID OPENING FOR live, aggressive salesman, to connect with leading manufacturer of specialty lines; compensation based on specified salary, liberal bonuses with early advancement. Our district sales manager can arrange interview with salesman of broad selling capacity, if your qualifications set exp. in the line. No duplicatio nappeals. Address E J 22, Tribune.

SALESMEN—OR SELLING ORGANIZAtions, who will finance themselves, in calling on country merchants in connection with local newspaper. New idea which embodies forceful community trading propaganda. Want only men accustomed to earning large salaries. Several good states open. Address N 318, Tribune.

SALESMEN—EXPERIENCED FOR TECHnical publishing house to sell subscriptions to men interested in railroad work; former U. S. salesman who has had a record or one with railroad experience preferred; good salary and expenses to right man. Address Circulation Manager, 2201 Woolworth Bldg., New York.

SALESMEN—WE HAVE OPENINGS IN INdiana, Iowa, and Minnesota for four high grade salesmen confident enough of their ability to work on commission basis. The line is salesbooks and credit registers. The right men can earn good money. Give age, experience, references, etc., in first letter. Address E J 42, Tribune.

SALESMEN—DO YOU KNOW THE LUMber, hardware, and building material trade in Nebraska and the Dakotas well enough to get in touch with high grade salesman. What are your experiences, age, and do you prefer salary or commission? Address M J 584, Tribune.

SALESMEN—TO REPRESENT WELL ESTablished company, marketing high grade food products; position permanent; good opportunity for advancement; applicant must have real selling ability; state age and business experience in full. Address M J 574, Tribune.

SALESMEN—CALLING ON ALL CLASSES of trade, to carry our new patriotic specialty; something unique that sells at sight; commission runs from $8 per sale and up, and is paid on receipt of orders; sample free. Address Patent Novelty Co., Fulton, Ill.

SALESMEN—ROOF CEMENT. LARGE MANufacturers of Pacific coast roofing cement want experienced men only. Write for valuable information. Unless successful in this line, do not answer. The Warren Refining and Chemical Co., Cleveland, O.

SALESMAN — PERMANENT POSITION open with large Cleveland manufacturer, putting on the market a new, high class specialty; will yield $50 to $150 per week to right man. Address H. R. OCHS, Box 176, Station C, Cleveland, O.

SALESMAN—EXCEPTIONAL OPPORTUNITY for high grade salesman to sell office filing equipment; exclusive city territory; good money; prefer man familiar with oce organization. Apply Yawman & Erbe Mfg. Co., 323 W. Madison-st.

SALESMAN—WISHING TO CARRY OUR sideline of "Better Maid" line of silk, suede finished lisle, and cotton gloves on a strict commission basis in conjunction with hosiery specialties. S. M. HOEL, 470 4th-av., New York City.

SALESMEN—ONE FOR N. Y. STATE, ONE for Alabama, Miss., and Ga., one for Va. and Carolina; bakers' supplies; estab. trade; well known line; house; state experience fully and salary expected. Address M A 316, Tribune.

SALESMEN—EVERYWHERE, TO SELL AN automobile accessory. It appeals to every car owner. Good salesmen can make rewards of $200 a week. Apply mornings. Trainer Motor Devices Co., Peptonian Bldg., 210 E. Ohio-st.

SALESMAN—FOR GENERAL MERCANTILE trade in Illinois, to sell a NEW proposition of MERIT; vacancy now; attractive commission contract; $25 weekly for expenses. GILLETT, 4331 Carlin Bldg., Cleveland, O.

SALESMAN—PERMANENT CITY POSITION with reliable company. Man of ability can earn $200 and over a month. Commission basis. Give age and explain previous work fully. Address M J 487, Tribune.

SALESMAN—LENS GLASS, IN CHICAGO, Illinois, Iowa, and Michigan, selling automobile accessories, to handle as side line lens glass for automobile headlights; big seller. Schuler-Meller Co., Chicago, Ill.

SALESMEN — GOOD SELLING PROPOSItion; large commission; stock salesmen preferred, though not a stock proposition. Also salesmen for out of town who speak foreign languages. 1016 Consumers Bldg.

SALESMEN—MOTORCYCLE; WE ARE IN need of three high class young men for salesmen experienced in selling; we furnish the leads and machine; commission only. Address Y M 185, Tribune.

SALESMEN—WANTED: SALE OF SPEEDOLINE with fifty-three gallons of gasoline. Salesmen wanted; good commissions. Write F. H. FELTON, 1119 Wesley-av., Oak Park, Ill. Phone Oak Park 3615-R.

SALESMAN—A MAN WHO WILL GUARANtee that he can produce, I will pay him $35 per week and commissions. Call at Room 400, First National Bank Bldg. H. W. ELMORE, Mgr.

SALESMAN—BY LACE AND EMBROIDERY importers; work established trade in Missouri and adjoining territory; excellent opportunity for right man with estab. trade in smaller towns. Fuld, 1140 Broadway, New York.

SALESMEN OR SOLICITORS—FOR ESTABlished firm; $5 to $10 per day; pay every night. Call 4 to 6. 20 E. Jackson-blvd., 8th floor.

SALESMAN—ADVERTISING; FOR SIGNS and specialties; Chicago territory; liberal commission enables worker to make splendid income. Bastian Bros. Co.

SALESMAN—WITH 1x PASS, FORD AND $150 deposit on equipment; big money. Write B. & B., 231 Ins. Exch., Cal., or Wab. 2020.

SALESMAN—GUARANTEED CITY TERRItory, 18 or over; exp. unnec.; square firm; no trashy piker offer here. 517 Webster Bldg.

SALESMAN

experienced in selling auto inner tubes; large territory. Address P E 100, Tribune.

SALESMEN—OUR PROPOSITION IS GOOD for $100 a week. Will show you how. Jack Kiefer, 6445 Kenwood-av. Call after 7 p. m.

SALESMAN—JOB SHOE; FOR CITY TRADE; experienced preferred. Gans Stephens Mercantile Co., 307 W. Monroe-st.

SALESMAN—ILL. CORP. WANTS STOCK salesman; full com.; no advance. Address N 197, Tribune.

SALESMAN AND COLLECTOR — CHICAGO territory. Salary or com. Permanent position to producers. 210 S. Dearborn, Rm. 310.

WANTED—MALE HELP.
Salesmen. Solicitors, Etc.

SALESMEN.

A very large corporation has openings for men under 40 years who know any one of the following lines of merchandise: Shoes, Jewelry, Stationery, Hardware or Piece Goods. These positions may require some selling in the city, but will lead the right men to permanent positions in the office.

Give age, experience, and salary desired. Address M F 415, Tribune.

SALESMEN

MOST UNUSUAL OPPORTUNITY
FOR HIGH GRADE MEN TO SELL A SPECIALTY WHICH HAS BEEN PROVEN A REAL NECESSITY TO MERCHANTS. IF YOU ARE WILLING TO PROVE YOUR ABILITY AND CAN QUALIFY FOR A MANAGER'S POSITION YOU WILL HAVE A PERMANENT POSITION IN A CLEAN LEGITIMATE BUSINESS, AND ONE YOU WILL FEEL PROUD OF BEING ASSOCIATED WITH, WHICH WILL GIVE YOU AN INCOME CONSIDERABLY IN EXCESS OF $15,000 FROM THE SALESMEN UNDER YOU. PERSONAL INTERVIEW NECESSARY. ADDRESS N 281, TRIBUNE.

SALES MANAGER—TO SELL and manage crews of salesmen of a nationally advertised line. Sterno Canned Heat. State age, experience, salary expected, telephone number. Address N 376, Tribune.

SALESMAN—TO COVER RETAILERS AND JOBBERS THROUGH UNITED STATES, INCLUDING CITIES, WITH A LINE OF MILITARY GOODS ON COMMISSION BASIS. REFERENCES. "N," CARE H. E. C., 1777 BROADWAY, NEW YORK.

WHOLESALE GROCERY SALESMAN—AN established wholesale grocery house within 100 miles from Chicago wishes to employ an experienced, reliable, energetic salesman not over 35 years old to travel in city and surrounding country in Illinois. House employs now 5 salesmen. It is said to be the best city to live-in in the middle west. State experience, amount of sales over what territory traveled, salary expected, and any other information of interest. Growing wholesale grocery. Address E J 40, Tribune.

SALESMAN—A LARGE MANUFACTURING house with well known, established specialties for the grocery, drug, confectionery, and kindred trades, has a chance to arrange with responsible party to take charge of Chicago and tributary territory. The position requires a man of executive salesmanship; excellent opportunity for ambitious man desirous of future success. Correspondence strictly confidential. Replies must give full particulars, references, and experience. Address E J 48, Tribune.

SALESMEN.

An old established Chicago Co. has an exceptional opening for several high grade men. Comptometer or adding machine or bookkeeping experience preferred, but not absolutely essential. New labor saving device, easily sold, enormous field. Liberal commission. City territory. State qualifications. Give address and 'phone. Address M E 80, Tribune.

SALESMAN—LARGE CORPORATION, LOcated in Chicago, wants thoroughly experienced specialty sales-man; highest class; will fill road position which will pay $5,000 per year and expenses to right man. Address M H 562, Tribune.

SALESMAN—AUTOMOBILE. WE HAVE AN opening for a live first class salesman; you can't qualify as first class don't apply. Immediate deliveries. Chevrolet Motor Co., 2012 Michigan, Sturgis 10-12.

SALESMAN — INDIANA AND CHICAGO, high grade line juvenile apparel. Address M H 495, Tribune.

SALESMEN—HOUSE TO HOUSE. 4714 Broadway.

SOLICITORS—2 LIVE WIDEAWAKE MEN, to sell our line of automobiles; we have open one of the best opportunities to men who will work 90% work and 10% ability to think. UNIVERSAL AUTO SALES CO., 5001 S. Western-blvd. MR. LINSTRUM.

SOLICITORS—$15 ORDERS PER DAY PAYS $30 per week; quick selling monthly payment magazine clubs; permanent employment; experience unnecessary. Room 844, 64 W. Randolph.

SOLICITORS—ADVERTISING; CHANCE FOR clean up; reliable proposition for high class man. Room 703, 166 W. Washington-st.

SOLICITOR—HIGH GRADE, TO CALL ON business men; commission basis. Rm. 911 Security Bldg.

SOLICITORS.

BEN LESLY, 841 W. Madison.

SPLENDID OPPORTUNITY

experienced stock salesman. Stock paying 1 1-2% monthly. 957, 208 S. La Salle-st.

2 EXPERIENCED SALESmen wanted by an Ohio paint and varnish maker for a "quality line," Illinois territory. Give full information as

WANTED—MALE HELP.
Miscellaneous.

MEN— 35-45 YEARS.

Packers,

Shipping Room Help,

Warehouse Men,

Truckers.

Young Men— 18-25 Years.

Order Filling,

Stock Work.

Experience is not necessary.

BUTLER BROTHERS,
Randolph-st. Bridge.

WE CAN USE A THOROUGHLY experienced storekeeper. Applicant must have had experience in handling stores for truck or pleasure car factory. In reply give a full outline of your previous experience, salary you would expect and when your services would be available. Address replies to employment department, REPUBLIC MOTOR TRUCK CO., Inc., Alma, Mich.

YOUNG MEN,
17-20 years,
to fill orders in our merchandise departments.

BUTLER BROTHERS,
Randolph-st. Bridge.

EXPERIENCED MODEL. Wholesale. Young men's clothing, size 35 or 36. DAUBE ROSENTHAL CO., 515 S. Franklin.

PACKERS—EXPERIENCED, to assist in shipping room; splendid opportunity for advancement.
WORMS & LOEB,
210 W. Adams-st.

MEN—CALLERS AND UNloaders. Apply Shipping Superintendent.
FRANKLIN MacVEAGH & CO.,
Lake and Market-sts.

MEN—FOR GENERAL WAREHOUSE WORK: GOOD PAY. STEADY POSITIONS. EXCELLENT WORKING CONDITIONS: CLOSE SAT. AT 1 O'CLOCK THE ENTIRE YEAR. APPLY READY FOR WORK.
JOHN MAGNUS & CO.,
1039 W. 35TH-ST.

NIGHT AND DAY PORTERS
Men to do sweeping, cleaning, and trucking; steady position. Apply Supt.'s office.
WIEBOLDT'S,
Milwaukee-av. at Paulina-st.

MEN — WE ARE REORGANIZING THE working force in our Order Building. We have vacancies for furniture stockmen, repairmen, men who want to learn to crate and pack stoves and furniture, and we can also use several men who are strong and able bodied as truckers. Positions are permanent. We pay good wages. We start every man all employes regularly. Apply Mr. Lorenzen, Hartman Furniture & Carpet Co., 3915 Wentworth-av.

BARN MEN.
Apply The Fair Stables,
Kenton-av. and Madison-st.

LABORERS.
Grace-st. and Sheffield-av.
Apply R. F. CONWAY CO.,
133 W. Washington.

JANITOR.
We want a capable janitor, American, white; good wages. Address M H 270, Tribune.

MAN—YOUNG; FROM GOOD FAMILY; neat appearing, high school education; to call on business firms; no selling; steady position for advancement; reasonable salary to start.
ROGERS & HALL CO.,
Polk and La Salle-sts.

HOUSEMAN—FOR COUNTRY ESTATE NR. Chicago; strong, good worker, nondrinker, honest; if possible, one familiar with Kewanee heating system and Permutit water softener; state age, experience, and salary. Address M J 436, Tribune.

PRODUCTION MAN
For work on shortages; steady position; good wages and opportunity for advancement.
STROMBERG MOTOR DEVICES, 64 E. 25th-st.

MEN—SEVERAL BRIGHT, YOUNG, OVER 16 years, quick and accurate, for our stock and trimming department; salary to begin and good chance for advancement.
Delmer Woolen Co., 205 W. Monroe-st.

Collector—Installment.
Experienced, and skip man; must be sober and furnish bond; state age and salary expected. Address M H 379, Tribune.

PORTER.
Steady position. Apply Monday, MR. PIPER, 1417 W. Jackson-blvd.

PACKER—MUST BE ABLE TO FURNISH reference as to steady position and good opportunity for advancement. Swest, Wallach & Co., 133 N. Wabash-av.

MAN—TO MAKE HIMSELF GENERALLY useful, who has experience and is seeking a steady position; salary $18 per wk. to start. Call 3101 S. Canal-st.

GROCERY ORDER FILLERS AND TRUCKERS—GOOD PAY. MR. VERST, GROSSFELD & ROE, 833 W. RANDOLPH.

COOK AND GEN. HOUSEWORK—JAP; NO laundry; small fam.; small room; bungalow; perm. position; $40 per mo. 1536 Edgewood-av., Chicago Heights. Ph. C. H. 1868.

JANITOR—COMPETENT WHITE MARRIED man; wife to assist; can use man employed nights. Apply 535 Oakwood-blvd. betw. 2 and 3.

PORTER—COLORED; FOR PERM. WORK; retail furniture store. See Mr. Lane between 9:30 and 3 Monday. O. W. RICHARDSON & Co., 125 S. Wabash.

TRUCKERS AND LABORERS—EXPERIenced; floor mill. Apply Plant Mills, Main and Cheltenham-aves., So. Chicago.

MEN—TWO YOUNG; TO WAIT TABLES AT small summer resort; boating, bathing, and fishing. Call Kedzie 5301 after 8 p. m.

PACKER—GOOD ENTRANCE FOR ADVANCEment. VAN CLEEF BROS. 77111 Woodlawn-av.

WRAPPER—FOR PRINTING OFFICE. RIDDLER & WUNDERLE CO., 530 S. Dearborn-st.

PORTER—COLORED; MUST HAVE REFERENCE; PERMANENT POSITION. WHEELER'S, 1125 S. STATE-ST., 6TH FLOOR.

STOCK MAN—THOROUGHLY ACQUAINTED with drugs and sundries; state salary and experience. Address M J 504, Tribune.

COUPLE—FIRST CLASS, FOR HOUSE AND garden work; no laundry; good wages. Ph. Winnetka 1055, reverse charges.

SUPT.—1ST CLASS, WATER MAIN, PUBLIC service; must have large exp. Address M H 114, Tribune.

EDITOR—NEWS: MUST BE RELIABLE AND live wire; not in draft. Address Editor, Gary Post, Gary, Ind.

WANTED—MALE HELP.
Miscellaneous.

WANTED.

THOSE WITH
GROCERY EXPERIENCE
FOR
TRUCKING, WAREHOUSE.
Checking on Shipping Floor.

NAILER AND STOCKMAN
FOR PACKING ROOM.

Boxman for Box Repairing.

BOYS.
General Work in Packing Room.

APPLY
JOHN SEXTON & COMPANY,
352 W. ILLINOIS-ST.

HAVE OPENINGS FOR SEVeral production stock men. Applicants must have had several years' experience in this line of work in a truck or pleasure car factory. No applications considered unless a full outline of your experience is furnished. Salary you would expect and when you could report to work. Address replies to employment dept., REPUBLIC MOTOR TRUCK COMPANY, Inc., Alma, Mich.

MEN
for
TRUCKING, WAREHOUSE,
and
other work.
No experience required.
SEARS, ROEBUCK & CO.,
Homan-av. and Arthington-st.

WANTED — STRONG MAN for receiving room work. Permanent position. Apply 8-10 a. m., Supt.'s office, 8th floor.
THE HUB.
HENRY C. LYTTON & SONS.

MEN — 2, FOR SHIPPING room; also to relieve on elevator; permanent position; satisfactory references required.
ED V. PRICE & CO.,
319 W. Van Buren-st.

DO YOU SPEAK BOHEMIAN POLISH, GREEK, SWEDISH, OR ANY FOREIGN LANGUAGE? WE CAN HELP YOU EARN MONEY.
We want two intelligent men, speaking a foreign language, to work with us a few hours each week during their spare time. FACTORY, SHOP, and STORE EMPLOYES can qualify; an opportunity to double your present income.
Call evenings, 6 to 8, 3158 Irving Park-blvd., n. e. cor. Kedzie-av.—Employment Dept. WM. H. BRITIGAN
800 First National Bank Bldg.

MEN—TO HELP PRESERVE and jelly cooks; no experience necessary. Apply Mr. Doherty.
FRANKLIN MacVEAGH & CO.,
Lake and Market-sts.

AUTO AND WAGON WASHers. Apply THE FAIR STABLES, 71st-st. and Wabash-av.

FREIGHT ELEVATOR MAN—Permanent position; good salary.
ED V. PRICE & CO.,
319 W. Van Buren-st.

MAN—YOUNG, TO TRAVEL FOR LARGE CORPORATION DOING SPECIAL WORK; ONE WILLING TO BEGIN IN MODERATE SALARY AND LEARN A BUSINESS WHERE MERIT WILL BE RECOGNIZED; EXCELLENT OPPORTUNITY FOR HONEST WORKER; EXPERIENCE UNNECESSARY; NO SELLING TO DO. GIVE AGE, EDUCATION, BUSINESS EXP., AND REF. AD. DRESS Y K 196, TRIBUNE.

LABORERS WANTED.
Night work. Apply THE STANDARD STEEL CASTINGS CO., 5939 W. 66th-st.

COLORED PORTER — FOR warehouse. THE H. W. GOSSARD CO., 1006 South Michigan.

FURNITURE STOCK MAN,
experienced. Apply John M. Smyth Co., 703 W. Madison.

CHAUFFEUR—YOUNG MAN, TO DRIVE light Ford and deliver advertising to druggists, etc. Excellent chance for promotion to position of salesman to right party. Very little to do. State age, experience, and salary. Address M L 125, Tribune.

MEN—YOUNG, OVER 18, TO WORK IN stock; good opportunity to learn millinery business; good starting salary. Apply W. HAUN, Chicago Mercantile Co., n. w. cor. Michigan-av. and South Water-st.

WINDOW TRIMMERS.
Experience not necessary; for city; $18 weekly. Apply LAMONT-CORLISS CO.,
33 E. South Water-st.

MAN—YOUNG, ABOUT 17 YEARS OLD, for packing and shipping in wholesale jewelry house.
THE NORRIS, ALISTER-BALL CO.,
58 E. Washington-st., 10th floor.

STUDENTS AND SCHOOL TEACHERS WHO wish part time employment selling sick and accident insurance call before 10 a. m. 912 Rector Bldg. MR. REES.

MEN—FACTORY WORK.
$18 to start. VAN SCHAACK BROS. CHEMICAL WORKS, 3400 N. Kimball.

MAN—FOR SHIPPING ROOM FOREMAN: permanent position, short hours, with excellent opportunity for advancement; $16 per week. Address M H 158, Tribune.

MAN—YOUNG, 18 TO 20, TO START AT bottom in shipping room and learn business; exceptional opportunity; $65. BEST & RUSSELL, 535 S. Wabash.

HELPERS—IN PLATING ROOM. SEVERAL young men, 18 years or over, good wages and advancement. APPLY AUTOMATIC ELEC. TRIC CO., 1001 W. Van Buren-st.

PORTER—COLORED; MUST COME WELL recommended; good salary; steady position. Apply Mr. Schecle, T. & G. Store, 16 N. Michigan-av.

MAN — FOR SHIPPING DEPARTMENT. Checking, weighing, etc. Apply 5700 W. 12th-st.

MODEL—YOUNG MAN, IN WHOLESALE clothing house; size 36 or 37. EDERHEIMER, STEIN & CO., 35 S. Jackson-blvd.

STOCKMAN—ABOUT 18; EASY WORK AND short hours; $14 to start. Welsbach Co., 839 Washington-blvd.

MAN — COMMISSION WORK FOR WET wash; special plant; N. W. and West Side. Particulars, 337 N. Austin-av. Ph. Aus. 163.

MEN—FOR UNCRATING FURNITURE; EXperience not necessary. Call or see Mr. Lumpkin, O. W. RICHARDSON & CO., 125 S. Wabash-av.

CLOTHING STOCK KEEPER — EXPERIenced. SCHOENFELD-YATTER CO., 400 S. Market.

HELPER—ON AUTO TRUCK; STEADY work; $12 per week. SCHULTZ & HIRSCH CO., 1309 Fulton-st.

NIGHT WATCHMAN—TO TRAVEL; BEAT in uniform; married man preferred; steady work. 1045 Dakin-st., nr. Sheridan-rd.

MEN—TO WORK IN COAL YARDS; $3.50 per day. Steady work. DOW CARPENTER COAL CO., 7040 Dorchester-av.

JANITOR.

112 S. St. Louis-av.

WANTED—MALE HELP.
Miscellaneous.

MALE HELP WANTED AT
THE FAIR.

Toy stock men, Toy Setup Men.

Merchandise Checkers.

Case packers and checkers.

Drug stock man.

Upholsterers.

Day and night porters.

Passenger and freight elevator men.

Apply Supt.'s office, eighth floor.

MAN WITH REPORTORIAL and interviewing experience. Best opportunity for one familiar with motion picture business. Must be qualified to interview big men. Permanent position with good pay and growth in advertising department. Give references, former experience, and salary expected. Address M J 562, Tribune.

PORTER WANTED — WITH good references. Steady position. Good salary.
Apply 8th floor.
MAURICE L ROTHSCHILD
S W Cor State and Jackson

EXPERIENCED LINOLEUM cutter. First class man with good references. Must be over draft age. Steady work. Good wages. Apply Mr. Glueck.
HARTMAN FURNITURE & CARPET COMPANY,
3911 Wentworth-av.

PORTERS.
10 COLORED MEN.
STEADY POSITIONS.
MONTGOMERY WARD & CO.

PACKERS.
EXPERIENCED CROCKERY AND GLASSWARE PACKERS, $18 PER WEEK; STEADY POSITIONS; LARGE, WELL-LIGHTED, MODERN PACKING ROOMS; BEST WORKING CONDITIONS; CLOSE SATURDAY ALL YEAR AT 1 O'CLOCK. APPLY AT ONCE.
JOHN MAGNUS & CO.,
1039 W. 35TH-ST.

COLORED PORTER — FOR night work; good position for right party; must be able to give satisfactory references.
ED V. PRICE & CO.,
319 W. Van Buren-st.

HELP WANTED.
All departments appraisal business; good positions, good pay, good future. Write THE LLOYD-THOMAS CO., 1124-28 Wilson-av.

JANITOR—STEADY WORK; GOOD PAY. APPLY 5TH FL. SCOTCH WOOLEN MILLS, 813 W. Adams.

MEN—COLORED; NO EXPERience required; good wages. Apply Sunday morning early. Paris Laundry, 2330 Prairie-av.

PACKER
and Assistant Shipping Clerk, for wholesale clothing house; experience desired, but not necessary. Apply 7th floor. SCHOENBERG BROS., 529 S. Franklin-st.

Exp. Millinery Packers.
Wholesale experience preferred; good chance for advancement; good starting salary; steady position.
Chicago Bargain House, 180 N. Michigan-av.

MAN—ALL AROUND, IN A LARGE BUILDing, to do firing and general work; applicant must be over 35 yrs. of age, strictly sober, and live preferably on the South Side; steady position with good salary; give full information as to your past record. Address N 342, Tribune.

MIDDLE AGED STOCK MAN.
The H. W. GOSSARD CO.,
1006 S. Michigan-av.

PACKERS—EXPERIENCED ON CLOTHING specialties; good salary; permanent position; stockman for pants department; strong young man for piece goods department. See D. L. SIMONS, care Kling Bros. & Co., Inc., 413 S. Wells-st.

BOY—OVER 16 YRS., OR YOUNG MAN, TO work in plating shop; must be able to answer tel. and make self useful in shop; experience not necessary. Central Plating Co., 405 S. Clinton-st.

CHAUFFEUR AND TO WORK ON COUNTRY place in Lake Forest; little night work; white; ref.; modern flat over garage. MRS. W. E. CASSELBERRY. Phone Lake Forest 276.

ELEVATOR STARTER.
Must be good operator; good salary. Apply Administration Office, Morrison Hotel, 11 o'clock Monday morning.

PACKERS—EXPERIENCED, FOR GLASSware and scientific instruments; must also be able to mark. Apply Central Scientific Co., 460 E. Ohio-st.

ELEVATOR OPERATOR.
Steady position. Apply Monday, MR. PIPER, 1417 W. Jackson-blvd.

PORTERS, 2.
$60 per month.
71 E. Madison-st. [rear].

MEN—TWO YOUNG, BUT 18 YRS. OF AGE, to fill orders and run errands; prefer high school graduates; good opportunity. Apply Mr. Ladenson, T. & G. Store, 16 N. Michigan.

PORTER—WHITE OR COLORED, TO KEEP office clean and help in shipping room. Give age, color, experience and wages wanted. Address M J 126, Tribune.

CHAUFFEUR—WHO CAN OPERATE, KEEP repaired Pierce Arrow car; high grade only; send references; state salary wanted. Address O 513, Tribune.

NIGHT WATCHMAN—MUST HAVE FIRST-class references. STAR CLEANERS AND DYERS, 2417 N. Western-av.

PORTER—RELIABLE; ORDINARY WORK about store. YONDORF'S, Milwaukee and Chicago-av.

MEN — STRONG, TO HANDLE FREIGHT; permanent position for right parties. Eastman Kodak Co., 1727 Indiana-av.

WATCHMAN — NORTH SIDE CONCERN; honest and reliable. State age and salary expected. Address M H 150, Tribune.

M.—VERY LITTLE WORK, 5:30 p. m.—10 p. m., 7 nights a week. Address M J 103, Tribune.

COLLECTOR—A1; MUST KNOW CITY AND suburbs thoroughly; state age, refs., salary; permanent. Address N 560, Tribune.

LABORERS—COLORED, TO WORK IN FELT factory. 2334 S. Western-av.

PORTER—IN RESTAURANT; GOOD PAY. Apply at once. 2002 Division.

COMPETENT, COLORED, JOsephine Club, 4805 Forrestville-av.

MAN—YOUNG, CLOTHING MODEL, SIZE 36. Call Rm. 314, Medinah Bldg.

MAN AND WIFE—FOR GENERAL HOUSEwork. Phone Beverly 342.

JANITOR—SMALL APT.; MIDDLE AGED, single. Address N 218, Tribune.

WANTED—MALE HELP.
Miscellaneous.

THOROUGHLY EXPERIenced stockman for wood working department. Applicant must have had experience in the handling of rough lumber as well as finished stock, must understand fully the routine of lumber for progressive assembly and must have pleasure car or truck experience. In reply give a full outline of your past experience, salary desired and when available. Address replies to employment dept., REPUBLIC MOTOR TRUCK CO., Inc., Alma, Mich.

MERCHANT MARINE
FIREMAN
with or without previous experience; also oilers, water tenders; wanted for government service; ages 21 to 30. Applicants given month's school course at Chicago; transportation to the coast and special course on U. S. Shipping board training ship to fit them for permanent jobs at good pay on merchant vessels. Men entering this service will not be called for military duty. Pay and allowance for board while training. Apply at official enrolling station of U. S. Shipping board at any Rexal drug store, or to Joseph G. Branch School of Engineering, 542 S. Dearborn-st., Chicago.

PORTERS
FOR LARGE MFG. PLANT.
Hours, 7:45 to 5.15. Salary, $15 Per Week.
ROSENWALD & WEIL,
1505 S. LAFLIN-ST.,
CORNER 15TH-ST.

THE MAN I WANT
seldom reads these pages. He is not a job hunter, and his only reason for changing from his present occupation is to get in a business where he can reach the top entirely through his own efforts. For this man I have a permanent position in an established business that directly benefits all who come in contact with it. Man between 25 and 40 preferred. No investment required. Phone E. M. LAW, Harrison 3854.

BOILER ROOM HELPERS
(colored). Apply Chief Engineer.
MANDEL BROTHERS,
State and Madison.

MILLINERY PACKERS—EXperienced; good salary; permanent position. Inquire THEO. ASCHER CO., 30 S. Michigan-av.

DETECTIVE.
Must furnish A1 past record; department store experience; only thoroughly competent man need apply; good opportunity for the right man. Apply Superintendent's office.
WIEBOLDT'S,
Lincoln, School, and Ashland.

MEN—STRONG AND ACTIVE, FOR TRUCKing, handling paper, and general labor work; night and day positions. Apply at once. R. R. DONNELLEY & SONS CO., 21st-st. and Calumet-av.

SERVICE MAN — FOR ELEVATIONAL work, Swede preferred; bright young man; should know something of farming or farm machinery; steady position; machinery or line have taken special dairy work in agricultural college. This man is not to sell goods, but to give service to dealers, and will be required that he spend at least 2 months in our shop becoming familiar with our machines so that he can then go into the country and give educational service to dealers and farmers. Good, steady position and salary and chances for advancement. Give full particulars, age, reference, etc., in first letter. Address O 198, Tribune.

MEN.
COLORED.
45-50 years of age, for passenger elevators. Good starting salaries. Apply
WIEBOLDT'S,
Milwaukee-av. at Paulina-st.

PORTER WANTED — PERmanent position for man qualified and with good references.
EDWARDS & DEUTSCH,
2320 S. Wabash-av.

MIDDLE AGED MEN FOR light stock work. Apply employment dept., 10th floor. ROTHSCHILD & COMPANY, State, Jackson, Van Buren.

GAMES ATTENDANTS—MEN OVER 18 who desire outdoor employment for the summer to be in attendance at golf links or tennis courts; knowledge of both games required; civil service examinations Aug. 7; application forms must be filed in advance. South Park Commissioners, 57th-st. and Cottage Grove-av.

LABORERS AND COAL HIKERS. APPLY SOUTHEASTERN COAL CO., 9015 SO. HALSTED.

STOCKROOM ASSISTANT.
familiar with iron and steel products, pipe, fittings, hardware, etc. Good opportunity. Apply Employment Dept., Oxweld-Acetylene Co., 3629 Joslyn-pl., Ashland-av. car to 37th-st., walk 2 blocks east.

CALLERS—MEN WITH MILLINERY SHIPping department experience preferred; good opportunity; steady employment; good starting salary. Apply W. H. HAUN, Chicago Mercantile Co., n. w. cor. Michigan-av. and South Water-st.

PORTER—COLORED, FOR GENERAL WORK in high class photograph studio over thirty-one (31) years of age; must furnish first class references; good habits. Apply 2d floor, 509 So. Wabash-av. Ask for Mr. Hurter.

SOUTH AMERICAN OR SPANIARD—WHO has traveled in South America, as secretary to business man making South American trip; must be well educated; good personality; highest references required. Address N 477, Tribune.

MEN—YOUNG, 3 FOR SPECIAL WORK; preference given to those having had at least 2 years' high school experience; $60-$80 per month. Call Mr. WINSLOW, Rm. 302, 9-11 Monday, 333 S. Dearborn-st.

PACKERS AND CHECKERS—
Millinery packers and checkers; highest wages paid; good working conditions.
PROGRESSIVE MILLINERY CO.,
29-35 S. Wabash-av.

MAN—BRIGHT, YOUNG; NOT SUBJECT TO draft; in large downtown renting office; as rent collector; good opportunity to learn real estate business. Address K Y 450, Tribune.

MAN—YOUNG, ENERGETIC, WELL EDUcated, 25-35; pleasant work, interviewing business men, investigating and making reports on individuals; permanent position; good prospects. Address O 59, Tribune.

MAN — YOUNG, WITH BRAINS AND INItiative, who is familiar with service work; good salary; permanent position. Write fully. Address Y X 148, Tribune.

LAUNDERS—COMPETENT; READY FOR WORK; steady employment. Start at 8 a. m. 3659 S. La Salle.

WANTED—MALE HELP.
Miscellaneous.

BOYS.

We offer positions in merchandise departments at a good starting salary with splendid chances for advancement in position and salary. Best of working conditions.

SEARS, ROEBUCK & CO.,
Homan-av. & Arthington-st.

MAN
for outside railroad work, familiar with Chicago R. R. terminals and yard. Single man in class 3 or married, with children, preferred. State age, experience, and salary desired. Address M G 325, Tribune.

WANTED — EXPERIENCED colored porter for barber shop. Short hours. No Sunday work. Apply 8-10 a. m., Supt.'s office, 8th floor.
THE HUB
HENRY C. LYTTON & SONS.

ASSISTANT NIGHT WATCHman for West Side rubberizing plant; one capable of handling help; salary to start, $18 per week.
ROSENWALD & WEIL,
1514 W. Kinzie-st.
Ask for Mr. Rodgers.

FREIGHT HANDLERS AND general warehousemen; no experience necessary. Best wages and best working conditions. Apply Great Atlantic & Pacific Tea Co., 445 West 39th-st. MR. DIMOND.

MEN—TO WORK IN PAINT FACTORY, 54 DAY WEEK. $20 TO START. BRADLEY & VROOMAN CO., 2632 S. DEARBORN.

LABORER—TO TAKE CARE OF LOW PRESsure steam boiler. 813 S. Clinton-st.

Help Wanted with Investment.
SALESMAN—LOCAL; EACH CITY AND county; to establish demonstrating store and send out canvassers for the latest kerosene gas burner for any stove; saves coal; costs less; $50 to $200 capital necessary; every housewife buys on demonstration; territory going fast. Eddy Burner Co., 225 5th-av., New York city.

WE WANT MAN WITH EXPERIENCE AND $1,500 to take active management of our manufacturing business; paper ruling, cutting, punching, etc.; corporation; $90,000; established business; well balanced plant; write experience and qualifications. Address M J 411, Tribune.

JANITOR—HEAD.
Permanent position for right man. Apply Y. M. C. A., 1621 W. Division-st.

Employment Agencies.
SUPERIOR SERVICE
FOR
SUPERIOR MEN.
WORKS MANAGER and General Supts.—26 men on machinery, heavy and light, tools, aeroplanes, motor cars, trucks, sales, gray iron foundry, steel foundry, shoes, miscellaneous; $3,000 to $1,500 per year.
FOREMEN—Steel foundry, tool rooms, machine shop, 13 men; $2,000-$3,000.
Efficiency and Production Engineers—6 good men; $1,800-$3,000.
Inspectors, motor cars, $150 month.
Chemists—10, iron, steel, fats, oils, $100-$200.
7 Mechanical Engineers — Construction; $1,500-$2,700.
DESIGNERS AND DRAFTSMEN—69 drafting positions open.
AUDITORS, ACCOUNTANTS, COST ACCOUNTANTS—Capable of earning from $2,100 to $4,000 per year, will find it to their advantage to see or write us. Over 30 bona fide openings in this department.
EMPLOYMENT MANAGERS with shop experience; 5 of them. Salaries $1,800-$3,600 per year.
CORRESPONDENTS AND STENOGRAPHERS—We can place you immediately. No charge on government positions.
BOOKKEEPERS—If you are looking for opportunities we have it; 9 openings, paying $130 to $175 per month. Under $125 we can place all who call or write.
CLERKS—We need so many it is impossible to list them. Salaries from $65-$125 per month. If you can write and figure, call on us.
SPECIAL.
Gen. Manager Food Products, $3,000-$3,600.
2 Purchasing Agents, forgings, machinery, etc. $3,600.
H. H. HARRISON & CO.,
19 S. LA SALLE-ST., SUITE 807.

HOTEL CHEF, $110, R. B.; OTHER CHEFS, $25-$28; Factory Barp., 50c; Fact. Painters, $22; Machinist Hlpr., 40-45c; Sheet, 50c; Auto Repairs, some exp., 50c; learn Steam Hammer, 40c; Bookkeepers, $22-$27; Cashiers, $25-$30; Clerks, $15-$20; Timekeepers, $25; Office Men, $18-$25; Office Boys, $12; Shipping Clerk, $23; Stock Clerk, $ .50 per hr.
S. O. Cook, $75 r. b.; Engineers, $120-$165
Sec. Cooks, $20-$25; Firemen, $20-$32
Pastry Cooks, $20-$25; Oilers, $80-$150
Col. Baker, $75 r. b.; Coal Passer, $100-$125
Learn cook's trade, $14-$16; Engr., no lic. $70, r. b.
Storeroom, $65, b.; Eng. Em. Hlpr., $22
Housemen, $50, r. b.; Elect. Hlprs., 35c-40c
Orderlies, $40, r. b.; Millwrights, 50c-65c
Night Clerk, $40, r. b.; Millw. Hlpr., 35c-45c
Hotel Coup., $100, r. b.; Bench Hands, 45c-65c
Bell Boys, $30, r. b.; Lathe, some exp., 45c
Elevator Boy, $50; Lathe hands, 35c
Bartender, $20-$25; Assemblers, 40c-50c
Comb. Port'r, $18-$22; Drill Press, 40c-50c
Col. Janitor, $80; Bench Press, 40c-50c
Washers, $25; Hand Screw, 40c-50c
Herdsman, $75, r. b.; Grinders, $8-$10
Janitors, $60; J. & L., $8-$10
Elevator Man, $15-$18
LA SALLE AGENCY, 166 N. LA SALLE-ST.

HIGH GRADE MEN.
HIGH GRADE POSITIONS.
You can secure a high grade position through our service. We have immediate openings for:
Accountants, Bookkeepers, Correspondents, Cost Clerks, Ledgermen, Bank Bookkeepers, Stenos, Shipping Clerks, Junior Clerks, General Office Clerks, Boys—in fact, every sort of office position.
No registration fee.
GLADER AGENCY,
Room 314 Woman's Temple Bldg.,
108 S. La Salle-st. Franklin 1914.

IF YOU WANT EXCLUSIVE
Counsel and Careful
SERVICE AS EMPLOYER
or employe, use
the services of
our specialists
NOW.
Hones Shepherd Service,
Suite 451 Railway Exchange Bldg.

FACTORY ACCOUNTANT, $2,500; COST ACcountant, $2,500-$3,000; Chief Clerk, machinery, $2,400; Field Auditor, Constructing, $1,800; Accountants, $1,500-$2,400; Bookkeepers, $20-$30; Shipping and Receiving Clerk, $100-$125; Pay Roll Clerks, $100-$125; Gen. Office Men, $75-$100; Stenographer, $100; Cashier, $20-
Mechants' Cler. Exch., 903, 133 W. Wash.-st.

TEACHERS.
We are in urgent need of instructors for positions in all sections of the United States. Call or write for free list of vacancies to be filled by Sept. 1. EDUCATORS AGENCY,
A. P. Goddard, Pres., 19 S. La Salle-st., Chicago.

DRAFTSMEN—ARCH. STRUCT. AND MECH. Exp.; up to $60. Tracers up to $20. Technical College and Manual Training Teachers, $1,000 to $2,000. Production Eng. as Inst. fee. Architects Agency, 115 S. Dearborn-st.

ICE CREAM MAKER, $120; BARTENDER, $120, $85; Lunchroom Manager, $30; Butchers, $100; Bread Bakers, $90; $75; Clerks, $75, $85; Second Cook, $130; Chef, $100; Pastry Cook and Baker, $100, $75 and room; Fry Cook, Broiler, $85, $75. Chicago Hotel Agency, 333 S. Dearborn-st.

CASHIER, AGE 38, KNOWLEDGE OF BKP., $30; Shipping Clerk, thoroughly exp., $25; asst. Bk., $18. KING'S AGENCY, 29 S. La Salle-st.

NO JOB, NO PAY—NO JOB, NO PAY.
SCORES OF GOOD JOBS.
MORRELL AGENCY, 160 W. RANDOLPH-ST.

WHEN IN NEED OF COMPETENT COL. help, factory or day work, ph. Doug. 5224.

WANTED—MALE HELP.
Employment Agencies.

SERVICE FOR YOU.
As the world's leading distributor of high grade help, we were called upon during the past week to fill openings with some of the nation's best employers—and we did it. A Chief Inspector, Production Superintendent, General Superintendent, and Employment Manager at salaries over $4,000 a year were just four out of the hundred-odd positions we filled.
That's real service—the kind YOU want working on YOUR case. Surely, if we can connect such men with worth while positions, we can do the same for YOU.
600 REAL JOBS.
Look over what our Departments offer—there is an opportunity for YOU, no matter what your experience may be.
EXECUTIVES.
This Department has found THE places for some of Chicago's big men—and NOW has propositions big enough to interest most any Executive. A few:
Sales Mgr. [Canada] ..... $ 7,000
Motor Mdse. Mgr. 20,000
Purchasing Agt. 3,000
And 20 others in Executive, Sales Managing, Advertising, Employment, and other lines.
ACCOUNTING.
Our Accounting Department, handling Accountants of all kinds, Bookkeepers, Ledgermen, and other higher office help, can place NOW exactly 170 high grade men in positions paying from $1,200 to $3,600 per year.
SALES.
There's always a good proposition in this Department for live-wire Salesmen, men who have produced results. Right NOW we have orders for 30 high grade men who can sell tires, street railway material, notions, bakers' specialties, soaps, and other commodities.
TECHNICAL.
Here's a Department that his filled some of the biggest Technical positions in the country and it NOW has some just as good waiting THE Men. A few:
Factory Manager $4,000
Master Mech. [Canning Equip. exp.] 3,000
6 Foremen $1,800- 3,000
Besides, we have 142 orders for all kinds of Technical help—Superintendents, Inspectors, Engineers [Construction, Refrigeration, Stationary, Production, Power Plant], Construction and Material Men, Timestudy Men, Stockkeepers, Draftsmen and Designers of all kinds, Chemists and other workers in Mechanical lines.
CLERICAL.
The best jobs we've ever offered; 20 Stenographers, $1,000 to $1,500; 4 Railroad Clerks, $900 to $1,500; 4 Correspondents, $1,000 to $1,400; 9 Stock Clerks, $15 to $28; 4 Timekeepers, $120; 12 Shipping Clerks, $85 to $120; 4 Bank Clerks, $75 to $125; 10 Bill Clerks, $18 to $25; 3 Typists, $20 to $25; 110 General Clerks, $75 to $125.
In considering these openings, remember this, Mr. Opportunity-Seeker—it costs YOU nothing to talk them over and one of them may be the means to YOUR greatest success.
Strike while the iron is hot!
Land one of these jobs the first thing Monday morning.
If YOU cannot call, WRITE NOW.
BUSINESS MEN'S
CLEARING HOUSE,
1408 Republic Building, State and Adams.

HIGH GRADE POSITIONS.
UNUSUAL OPPORTUNITIES
ADMINISTRATIVE POSITIONS.
3 Genl. Mgrs., large mfg. $8,000-12,000
3 Works Mgrs., large mfg. 5,000-12,000
Biz. Administrator, mch. and tools 10,000
OFFICE EXECUTIVES, ACCOUNTANTS, AUDITORS, BOOKKEEPERS, CLERKS, CORRESPONDENTS, AND STENOGRAPHERS.
Chief Cost Accountants $2,000-7,000
Mgr. Butterine Dept. 3,600-6,000
3 Office Managers 3,000-5,000
3 Accountants 1,500-3,000
Traveling Auditors $130-200
5 Stenos. and Secretaries 100-150
Ins. Mgr., local office 130-150
14 Clerks and Coll. Corres. 80-150
Claim Adj., Rate Clks., Trac. Clk. 125
Bkprs., Interline Clks., R. R. Exp. 100-125
7 Bank Men 125
23 Bkprs., Ledgermen, Cashiers 85-150
9 Fire Ins. Accts., Map Clerks, etc. 75-100
15 Bank Clerks, Transit: Pay and Rec. Tellers, Add. Mach. Oprs. 65-100
Boston Ledgermen 65-100
Stock Shipping and Rec. Clerk 65-100
Daily Report Examiner or High Grd. Map Clerk 100
Extenders, Billers, and Timekprs. 20-25
TECHNICAL POSITIONS.
WORKS MANAGERS, PRODUCTION MANAGERS, WORKS ENGINEERS.
10 Production Mgrs. 3,000-10,000
3 Works Managers 3,000-10,000
4 Forge Shop Executives 2,000-5,000
1 Internal Transportation Mgr. 4,000
1 Works Engineers 2,000-10,000
3 Woodworking Supts. 1,000-3,000
20 Draftsmen and Engineers 1,000-3,000
5 Toolroom Foremen 1,800-3,000
4 Chemists 1,000-2,400
3 Employment and Welfare Men 1,800-2,400
1 Cement Plaster Mill Supt. 2,400
5 Machine Shop Foremen 125-200
3 Assembly Foremen 1,500-1,800
1 Civil Engr. conc. highway const. 1,800
V. G. TRUEBLOOD & CO.,
19 S. La Salle-st., Suite 815.

PROPER POSITIONS WITH
PROPER PROSPECTS!
It is always an easy thing to secure an ordinary garden variety job. But what of the firm you get with and your prospects of advancing as time goes by? Are you satisfied to book up with a firm where you will hold the same old job year after year and waste the valuable years of your life before you discover your mistake? Maybe you have already made some such mistake. If so be sure you don't repeat. We are employment experts and through years of experience with the employment situation we KNOW the firms that treat their employees fairly and our clientele is composed of THESE FIRMS ONLY. The result is obvious. Any connection you make through us will be with a high class, reliable firm that will treat you square. That is what you want, a position with a future. It will not cost you one cent to talk this over with us and may result in your obtaining the position that will mean the most to which to you are entitled.
SEE US TOMORROW WITHOUT FAIL.
We are not listing the positions we have open as they are entirely too numerous, but will classify them under the general headings of:
EXECUTIVE DEPT.
$2,400 to $6,000.
ACCOUNTING DEPT.
$1,000 to $5,000
CLERICAL DEPT.
$15.00 to $30.00.
MISC. DEPT.
SHIPPING, STOCK, ETC.
$15.00 to $25.00.
Remember we have ten times as many positions open as we have men to fill them, so you can certainly find what you want.
COMMERCIAL AGENCY.
EMPLOYMENT EXPERTS,
Suite 1126 Consumers Bldg.
220 So. State-st. Harr. 7278.

GOOD OPPORTUNITIES
IN THE OFFICE LINE.
Try the American Railway Bureau for yours. If you will only investigate the A. R. B. way of doing business, you will clearly understand why the Bureau is so widely praised. Call at once and look over the following:
Bookkeeper—Insurance firm, $150.
Invoice Clerk—Mechanical experience, $120-$125.
Fancy Stationery Salesman, $150.
Secretary and Stenographer, $130.
Freight Claim Adjuster, $120.
Production Clerk, $100.
Clerk and Correspondent—Mechanical experience, $115-$120.
Insurance Claim Adjuster, $125.
Bookkeeper and Cashier, $125-$150.
Timekeeper and Asst. Pay Roll Clerk, $100.
Timekeeper and Cost Clerk, $90.
Collection Correspondent, $120-$125.
Shipping Clerk, $23.
Bookkeeper and Typist, South Side, $100.
8 Railroad Men, $85-$125.
2 Bank Bookkeeper, $100-$110.
Bookkeeper, young lady, $23 up.
10 Asst. Bookkeepers and Ledger Clerks, $18-$25.
2 Gen'l Office Clerks, $20-$30.
10

WANTED—FEMALE HELP.
Stores and Offices.

BOOKKEEPER—EXPERIenced on country ledger; good salary; permanent position. Apply W. H. HAUM, CHICAGO MERCANTILE CO., 2-12 E. S. Water-st.

BOOKKEEPER — EXPERIENCED LADY; must be one who can operate typewriter; must be thoroughly capable and reliable; state age, education, experience, references, salary expected, phone number, and full particulars in first letter. Answer in handwriting. Address M E 79 Tribune.

BOYS AND GIRLS—10, FOR ADDRESSING. 4th Floor, 130 N. Wells-st.

BRIGHT GIRLS, HIGH school graduates, for general office work, wholesale clothing. Must be good writers. Address F M 470, Tribune.

BURROUGHS OPERATOR, Experienced, for Northwest Side bank; permanent position. Address M H 339, Tribune.

Capable Stenographer for vacation period; private office. Reply, stating experience and salary wanted. Address M G 309, Tribune.

Capable Stenographer for factory office; near loop; state experience, age and salary expected. Address M H 290 Tribune.

CARSON PIRIE SCOTT & CO. require the services of woman experienced in picture framing counter work. Apply Ninth Floor—Retail.

CASHIERS.

Women with general store experience preferred; good starting salaries. Apply Superintendent's office.

WIEBOLDT'S,
Lincoln, School, and Ashland.

CASHIER AND BOOKKEEPER—MANUFACturing plant on South Side wants lady thoroughly experienced; must furnish highest references and willing to be bonded; splendid opportunity right person. Address M 468, Tribune.

CASHIER—EXPERIENCED IN OPENING MAIL, MARKING ORDERS, ETC.; VERY GOOD OPPORTUNITY. APPLY W. H. HAUN, CHICAGO MERCANTILE CO., N. W. COR. MICHIGAN-AV. AND SOUTH WATER-ST.

CASHIER—8 HOUR WORK; FIRST CLASS references. Apply evenings, 4019-21 S. Ashland-av.

CASHIER—FOR LUNCH RM.; EXP.; NEAT appearing young lady; salary $9, meals; no Sunday. Baltimore, 18 Quincy-st.

CASHIER—FOR TUBE SYSTEM AND GENeral office work. GEORGE E. COLE & CO., 119 W. Washington-st.

CASHIER — EXPERIENCED CAFETERIA for short hours. Bay Tree Cafeteria, 166 W. Jackson-blvd.

CASHIER FOR LOOP RESTAURANT; GOOD salary, board and room; give references. Address M J 599, Tribune.

CASHIER, AND TEL. OPERATOR—MUST have experience and recommend.; S. S. salary $14. Address N 137, Tribune.

CASHIER—ONE ABLE TO ASSIST ON books. J. H. WHITE & CO., 221 W. South Water.

CASHIER — IN LUNCHROOM; RELIEF work; $9 weekly. Address M E 60, Tribune.

CANCELLATION CLERK,
Fire insurance experience; state experience and salary desired. Address M H 502, Tribune.

CHECK ROOM GIRLS—EXPERIENCED, AFter 4 p. m. at 6359 Broadway. Ask for Jake.

CHECKERS — EXPERIENCED; GOOD SALary. Apply Head Checker, Morrison Hotel.

CLERK.
Exp.; order dept.; mfg. bus.; highest ref. Woman with sense of business responsibility. Age about 25. Living home pref. $15 p. w. and opportunity for advancement. Address M J 593, Tribune.

CLERKS.
Girls and young women of more than average ability for positions paying more than usual rates.
High school or college education or business training will give added value.
WESTERN ELECTRIC CO., INC.,
48th-av. and 24th-st.

CLERK—IN STATIONERY STORE. Splendid opportunity to learn business. Permanent position. Experience desirable but not necessary. Apply in writing to
GEORGE E. COLE & COMPANY,
119 W. Washington-st.

CLERK—A LARGE WEST SIDE MFG. CO. has openings for capable women with experience in general office work. Claim workers; fast and accurate at figures. Give particulars regarding age, nationality, salary, and experience in any of following: Bookkeeping, one leaf, sales ledgers, stock record, or piece unit timekeeper. Address M L 132, Tribune.

CLERK—YOUNG LADY, COST DEPARTment, large company in Lexington; must operate Burroughs machine; excellent opportunity; give all details, salary wanted, and when free to start. Address M E 120, Tribune.

CLERK—HOTEL WOMAN FOR SMALL HOtel on south side, understand switchboard and bookkeeping, neat appearance, give references; salary $40 and room to start. Address Y X 171, Tribune.

CLERK, WOMAN FOR STATIONERY store in the loop; exceptional opportunity for one who is experienced in this line of work. Address M J 454, Tribune.

CLERK—WITH BOOKKEEPING EXPERIence preferred; high school; accurate figure; state age, experience, salary expected. Address O 202, Tribune.

CLERK — INTELLIGENT, NEAT YOUNG lady with some stenographic exp. for general office work; pleasant surroundings. 929 Stewart Bldg.

CLERK IN PERIODICAL STORE—YOUNG lady; no experience necessary. 1142 Granville-av.

CLERK—IN BAKERY, EXPERIENCED. N. Side. Edgewater 1971.

COMBINATION BOOKKEEPER AND STEnographer—By retail firm in Fine Arts Bldg. State experience, salary wanted; answer in own handwriting. Address Y L 574, Tribune.

COMBINATION STENOGRAPHER AND OFfice Clerk—Experienced; trade newspaper; good prospects; $18 per week. Address M H 313, Tribune.

COMPTOMETER OPERATORS.
Young women with experience on Felt & Tarrant machine.
WESTERN ELECTRIC CO., INC.,
48th-av. and 24th-st.

COMPTOMETER OPERATOR — EXPERIenced; willing to work; advancement according to ability; excellent opportunity; give full particulars regarding experience and salary expected. Y X 412, Tribune.

COMPTOMETER OPERATOR — COMPEtent; good salary; good working conditions. Hassel Bldg.

COMPTOMETER OPERATOR — EXPERIenced. Apply Omaha Packing Co., 2320 S. Halsted.

COMPTOMETER OPERATOR — EXPERIenced; good future; salary $55 per month. Address M J 541, Tribune.

CORRESPONDENTS—
Young ladies over 21 yrs. of age who have had experience in mail reading and in dictating letters. We will give preference to applicants who have had experience in handling collections or complaints in a credit mail order house. Apply either in person or by letter.
HARTMAN FURNITURE & CARPET COMPANY,
3913 Wentworth-av.

CORRESPONDENT.
We have an unusual opening for a competent woman to qualify in our expense dept. as correspondent with our branches; must have general business training and some experience along similar lines. Answers treated strictly confidential; give full details, including present salary. Address M L 94, Tribune.

CORRESPONDENT AND CLERK — ONE thoroughly familiar with office detail; over age, in sales dept. of large mfg. concern, located in the loop; must have experience, state age, experience, and salary expected. Address Y X 146, Tribune.

WANTED—FEMALE HELP.
Stores and Offices.

CORRESPONDENT.
ONE WHO CAN DICTATE GOOD BUSINESS LETTERS; PREFER YOUNG WOMAN WHO HAS WORKED AS CORRESPONDENT IN ONE OF THE MAIL ORDER HOUSES OR IN THE MAIL ORDER DEPARTMENT OF A RETAIL STORE. THIS IS A STEADY POSITION; GOOD SALARY. PLEASANT, MODERN OFFICE; STATE AGE, EXPERIENCE AND SALARY EXPECTED. ADDRESS Y L 505, TRIBUNE.

CORRESPONDENT—EXPERIENCED YOUNG woman, well educated, for position in adjustment and collection dept. of publishing house; located in convenient loop district; must be good dictator; unusual possibilities for future; state age, experience, education, and salary; give phone. Address M E 127, Tribune.

CORRESPONDENT—MUST HAVE SOUTH Water-st., experience. Address M E 385, Tribune.

DICTAPHONE OPERATORS and typists wanted. With at least six months' experience. Typists are given opportunity to learn dictaphone work. Good starting salary and rapid advancement. Apply in person or by letter. In addition to this we can also use a competent stenographer.
HARTMAN FURNITURE & CARPET COMPANY,
3913 Wentworth-av.

DICTAPHONE OPERATOR—BEST IN CHIcago; test basis, accuracy, neatness, speed; position permanent; splendid opportunity; state experience, highest salary received in past position. Address M H 226, Tribune.

DICTAPHONE OPERATORS
EXPERIENCED IN OPERATING THE DICTAPHONE. THIS IS A LARGE MERCANTILE HOUSE THAT REQUIRES A NUMBER OF YOUNG LADIES FOR THIS WORK. LIBERAL SALARIES TO START; EXCELLENT OPPORTUNITY FOR AMBITIOUS STENOGRAPHERS. APPLY AT ONCE.
JOHN MAGNUS & CO., 1039 W. 35TH-ST.

DICTAPHONE OPERATORS—4, EXPERIenced. We offer both permanent and temporary positions. Salary $15 to $18 per week; 1 o'clock Saturdays. Call at once. HARRIS BROS. CO., 35th and Iron-sts.

DICTAPHONE OPERATOR OR STENOGrapher; experienced. 25 S. Wabash-av.

DICTAPHONE AND RELIEF SWITCH board operator—Experienced. Address M E 323, Tribune.

DICTAPHONE OR EDIPHONE OPERA— Conv. to girl living on S. Side; $15 to $18. Apply at Rm. 1639 Edison Bldg.

DICTAPHONE OPERATOR AND STENOGrapher; experienced. 25 S. Wabash-av.

DUPLICATOR OPERATOR—FOR ORDER and billing dept.; experience preferred but not essential. Apply H. W. JOHNS MANVILLE CO., 18th and Michigan.

ELLIOTT FISCHER OPERATOR—STEADY EMPLOYMENT; GOOD SALARY.
BURKE & JAMES,
240 E. ONTARIO.

ELLIOTT-FISCHER BOOKKEEPING OPERAtor—Outside loop; $15-$18 week. Address N 587, Tribune.

EXPERIENCED STENOGRApher. Young lady of good education. Must be neat appearance, capable and intelligent. This position will lead into a secretaryship. Write giving age, experience and starting salary. Address M E 233, Tribune.

EXPERIENCED SALESLAdies for men's hosiery and neckwear section. Permanent position. Apply 8-10 a. m., Supt.'s office, 8th floor.
THE HUB.
HENRY C. LYTTON & SONS.

EXPERIENCED DEPARTment saleslades, by wholesale millinery house; good salary; permanent position. Address Y N 598, Tribune.

EXPERIENCED STENOGrapher. Permanent position and good opportunity. 900 W. Jackson-blvd.

Experienced Stenographer, good at figures; half time on office work; $17 to $20 to start; good opportunity; state age, experience and salary expected. Address M E 109, Tribune.

FILE CLERK.
Young ladies to start as file clerks, filing correspondence and tickets; require 2 experienced girls and 2 without experience; prefer some high school education at least; must have good school record and be ambitious to learn; neatness important; permanent; pleasant working conditions in large up to date offices; state age, education, experience if any. Address M L 99, Tribune.

FILE CLERK.
First class with switchboard exp.; young woman; highest ref.; home influence; good position; $12 p. w. Address M J 592, Tribune.

FILE CLERK.
Experienced young lady.
Apply 2952 W. Chicago-av.

FILING CLERK—NEAT YOUNG LADY with fair education who can write well; sales office. Pleasant surroundings. Write G. E. ELLISON, H. W. JOHNS-MANVILLE CO., 18th and Michigan-av.

FILE CLERK—EXPERIENCED, FOR LGE corporation; good position for competent girl; state experience, phone number, nationality. Address N 365, Tribune.

FILE CLERK—INTELLIGENT YOUNG WOMan, experienced in filing correspondence; typist preferred; name salary wanted. Address M 491, Tribune.

FILE CLERK—STATE EXPERIENCE FULLY and also salary expected. POOLE BROS., 83-W. Harrison-st.

FILE CLERK—TO ASSIST ON SWITCHboard; must have experience. HENRY HORNER & CO., 571 W. Randolph-st.

FILING CLERK—FOR ORDER AND BILLing dept. Apply H. W. JOHNS MANVILLE CO., 18th and Michigan-av.

FILE CLERK—BRIGHT; HIGH SCHOOL training preferred; $50 per month. Address M G 269, Tribune.

GIRLS—EXPERIENCED IN LETTER FILE division, who understand looking after correspondence and capable of taking charge; large concern. State experience, age, education, and salary. Address M E 270, Tribune.

GIRL—FOR BILLING, FILING, SOME DICtation. Oliver typewriter. Small office. Good opportunity, right applicant. Starting salary ten dollars per week. Address P 366, Tribune.

GIRL—TO ENTER RECORDS ON CARDS; must write a good hand and have brains enough to handle important records; good position to right party. Address M A 322, Tribune.

GIRL
for general office work. MR. MESKELL, 1700 Old Colony Bldg.

GIRL—MUST BE EXCELLENT PALMER Method penman. Experience not necessary. Salary to start $12. Apply in own handwriting. Address M J 254, Tribune.

GIRL—OFFICE, ABOUT 16 YEARS, GRAMmar school graduate, $7 per wk. to start, in importing house; write giving age and experience, if any. Address M G 313, Tribune.

GIRL—FOR GENERAL OFFICE WORK BY leading insur. co.; opportunity for adv.; reply giving phone and address. Address M G 295, Tribune.

GIRL—TO TAKE CHARGE OF STENCIL mailing list. American Poultry Journal, 523 Plymouth-ct.

GIRLS—CATHOLIC, AS FILE AND ADJUSTment clerks; 18 to 22. Permanent positions. Room 405, 233 W. Jackson.

WANTED—FEMALE HELP.
Stores and Offices.

GENERAL OFFICE WORK.
BILLING,
PRICING,
FILING,
ADDRESSING.
OFFICE EXPERIENCE DESIRED, BUT NOT NECESSARY.
SEARS, ROEBUCK & CO.,
HOMAN-AV.
AND ARTHINGTON-ST.

GENERAL OFFICE CLERKS WITH GOOD EDUCATION AND BUSINESS EXPERIENCE. APPLY TO MR. EDWARDS, 4046 SO. MICHIGAN-AV.

GOOD STARTING SALARIES
FOR
GIRLS
16 YEARS OF AGE.
OFFICE POSITIONS.
SEARS, ROEBUCK & CO.,
HOMAN-AV.
AND ARTHINGTON-ST.

ELLIOTT FISCHER OPERATOR—STEADY EMPLOYMENT; GOOD SALARY.
BURKE & JAMES,
240 E. ONTARIO.

GIRLS
and
YOUNG WOMEN.
GENERAL OFFICE WORK.
We have a large number of good positions open for wide-awake young women.
The working conditions are pleasant. Short working hours. Saturday we close at noon. The starting salaries are good and will be increased as you become more proficient.
APPLY MONDAY,
MONTGOMERY WARD & CO.
618 W. CHICAGO-AV.

GIRLS—14 TO 16 YEARS; must be neat in appearance and grammar school graduates.
R. 1904 No. American Bldg., State and Monroe-sts.

GIRLS—OVER 16.
Inspectors, cashiers, and wrappers. Experience not necessary. Good starting salaries. Apply employment office, 10th floor.
ROTHSCHILD & COMPANY,
State, Jackson, Van Buren.

GIRLS—OVER 16 YEARS OF age, with grammar school educations, to learn to run addressographs and graphotypes. Also miscellaneous work. Good opportunity and good wages. Apply
ADDRESSOGRAPH CO.,
901 W. Van Buren-st.

GIRLS—FOR GENERAL OFfice work. Must be 16 yrs. of age or over. Apply Monday morning. JOHN SEXTON & CO., 352 W. Illinois.

GIRLS—OVER 18, AS CHECKers and copy clerks; good salary to start.
WORMS & LOEB,
210 W. Adams-st.

GIRL—23 TO 28, FOR ALL AROUND GENeral office work, with experience in order dept. of mercantile house preferred; give age, experience, and salary desired to start. Address M L 165, Tribune.

GIRL—ABOUT 17 YEARS OLD FOR MAILing desk in wholesale jewelry house; pleasant surroundings.
THE NORRIS, ALISTER-BALL CO.,
58 S. Washington-st., 10th floor.

GIRL—FOR LONGHAND BILLING; MUST write neat hand. Call Saturday, 10 to 11 a. m., or Monday, 8 to 9 a. m.; wholesale grocery. MALLOTT & JOHNSON CO., 1776 Elston-av.

GIRL—IN MAILING DEPT. OF LARGE MFG. concern. Apply H. W. JOHNS-MANVILLE CO., 18th and Michigan-av.

GIRL—OVER 16, FOR OFFICE WORK; $9; experience not necessary. Address M F 581, Tribune.

GIRL—TO CLERK IN GROCERY AND bakery. Board and rm. included. 1417 W. Madison.

GIRL—26, FOR MAIL DESK, CAPABLE OF handling boys; experience not necessary; $11. Address M F 585, Tribune.

GIRL—TO WORK IN OFFICE, COPY ORders, filing, etc.; state salary. Address N 320, Tribune.

GIRL—ON PASTRY COUNTER IN CAFETEria; short hours; no Sundays. ROBINSON, 1815 Michigan-av.

GIRL—TO TAKE CHARGE OF STENCIL mailing list. American Poultry Journal, 523 Plymouth-ct.

GIRLS—OFFICE, 16 YEARS OLD, BEGINners' positions. 233 W. Monroe.

WANTED—FEMALE HELP.
Stores and Offices.

GIRLS—FOR CLERICAL AND GENERAL OFFICE WORK; 17 YEARS OF AGE OR OLDER; GRAMMAR SCHOOL GRADUATES WITH SOME HIGH SCHOOL EDUCATION. APPLY MR. WILSON, WESTERN ELECTRIC CO., INC., 500 S. CLINTON-ST.

GIRL—GOOD, CAPABLE; $12-$14; GOOD position. Address N 323, Tribune.

HILLMAN'S
WANT EXPERIENCED SALESWOMEN FOR LADIES' SUITS, SILKS, LACES, RIBBONS, LEATHER GOOD, HOSIERY, WASH GOODS. APPLY SUPT.'S OFFICE, 4TH FLOOR.
STATE AND WASHINGTON.

INVOICE CLERK—EXPERIENCED, GOOD penman; state reference and salary. Address M E 139, Tribune.

LADIES—SEVERAL YOUNG FOR VARIOUS POSITIONS IN OUR AUDITING DEPT.; EXPERIENCE NOT NECESSARY; PERMANENT EMPLOYMENT WITH EXCELLENT CHANCES FOR ADVANCEMENT TO THOSE WHO QUALIFY. APPLY AUDITING DEPT., 9TH FLOOR, ROTHSCHILD & COMPANY, STATE, JACKSON, VAN BUREN.

LADY—WE HAVE A SPLENDID POSITION for a young lady who is really rapid and accurate at figures and understands fractions and decimals; work is billing and figuring shop costs; salary to start $18, with opportunity for advancement. Apply in person after 10 a. m. Monday or address the Hawtin Engraving company, 19 S. Wells-st.

LADY—YOUNG, WITH LEDGER EXPERIence, who writes a good hand, for desirable position in office of large mfg. company, located on South Side; good working conditions, pleasant surroundings; must be capable; state age, experience, and salary. Address M H 595, Tribune.

LADY—YOUNG, BRIGHT FOR CLERICAL WORK; MUST UNDERSTAND DEBITS AND CREDITS AND BE ACCURATE AT FIGURES; SPLENDID OPPORTUNITY FOR ADVANCEMENT. GIVE PARTICULARS IN ANSWER. ADDRESS M L 101, TRIBUNE.

LADY — YOUNG, FOR GENERAL OFFICE work in large candy factory; one who has had some experience and can handle typewriter preferred; must be good at figures, speedy and accurate; good chance for advancement; permanent position. HUNTE BROS., 730 W. Monroe-st. Haymarket 906.

LADY CASHIER—
Capable of keeping complete set of books, draw off statements and reports. Splendid opportunity for advancement; must be energetic and free to go afield of hard work. Replying give references and experience; bond required. Address M H 504, Tribune.

LADY—YOUNG, FIRST CLASS, THOROUGHly experienced general office woman; must have bookkeeping experience and be familiar with voucher system, cashiering, etc.; give exp., ref., salary, and phone; stock yards concern. Address Y N 589, Tribune.

LADY—BRIGHT, YOUNG, FOR GENERAL office work; quick at figures; shorthand and typewriter operator; to work in large, light, airy office near the lake, not far from pier; state age and salary expected. Address M J 519, Tribune.

LADY—YOUNG, CAPABLE OF KEEPING complete set books, draw off statements and reports; splendid opportunity for advancement; must be energetic and not afraid of hard work; state salary to start. Address M J 287, Tribune.

LADY — YOUNG, FOR GENERAL OFFICE work in purchasing dept. of mfg. plant; must be quick, accurate, and reliable. Permanent position. Chicago Pump Co., 906 W. Lake-st.

LADY STENOGRAPHER
and experienced in office work; give experience and salary expected. Address M E 290, Tribune.

LADY—YOUNG, FOR GENERAL OFFICE work; prefer one with some knowledge of bookkeeping; position permanent; good salary to start. 3d fl. 329 S. Wabash-av. MR. HUBSCH.

LADY—PROGRESSIVE CONCERN IN LOOP has opening in accounting dept. for lady with some bookkeeping experience; must be neat, speedy, and accurate; good pay. Apply 1000 Kesner Bldg., 5 N. Wabash-av.

LADY—YOUNG, FOR GENERAL OFFICE work in accounting department; must be accurate, rapid, and quick to learn; good opportunity; salary $55 per month. Address M J 540, Tribune.

LADY—EXPERIENCED, YOUNG, FOR PURchasing dept. of a large manufacturing office; steady position; good salary; give age and full particulars in letter. Address N 533, Tribune.

LADY—YOUNG, TO WORK IN AN OFFICE, to be able to handle some correspondence and detail; kindly state experience and salary expected. Address M J 346, Tribune.

LADY—YOUNG, UNDERSTANDING BOOKkeeping and stenography; A1 refs. desired; a good position for the right girl. Address Y X 208, Tribune.

LADY—YOUNG, NEAT, AS CLERK FOR north side shoe store, experience not essential, good opportunity. Address M H 281, Tribune.

LADY—YOUNG, WITH GENERAL OFFICE experience; must be a typist; must live on South Side; permanent position and good wages. Address N 563, Tribune.

LADY—AT YOUNG; EXPERIENCED; AS mail and file clerk; give experience, refs., salary, and phone; stock yards concern. Address P 345, Tribune.

LADY—YOUNG, WITH BOOKKEEPING EXperience; one who can operate typewriter preferred; state age, references, and salary wanted. Address M 308, Tribune.

LADY—YOUNG, IN PUBLISHER'S OFFICE; must write a good hand; office exp. not necessary; state age. Address N 600, Tribune.

LADY — YOUNG, FOR SODA FOUNTAIN; evenings and half day Sunday; Halsted, Grand and Milwaukee-av.

LADY—YOUNG, FOR BOOKKEEPING DEpartment; experienced on posting machine preferred. Address M J 452, Tribune.

LADY—WITH RAILROAD FREIGHT CLAIM exp. Traffic Man, F. E. Nellis & Co., 111 W. South Water-st.

LADY—YOUNG, FOR GENERAL OFFICE and bookkeeping work. United Dairy Co., 835 S. Homitage.

LADY—INTELLIGENT, YOUNG, GOOD AT figures, for statistical office work. Address M A 321, Tribune.

LADY—YOUNG, EXPERIENCED GENERAL work, small office, mail order business; state exp., salary. Address N 470, Tribune.

LADY CLERK—STATE AGE, WAGES, EXP. Address N 403, Tribune.

LADY—YOUNG; GOOD AT FIGURES; state exp., salary. Address N 469, Tribune.

LARGE WHOLESALE FIRM has unusual opening for capable bookkeeper, 25 to 30 yrs. of age; position is in treasurer's office; excellent opportunity for advancement and exceptionally pleasant surroundings. Please give full particulars in reply. Address M F 472, Tribune.

LEDGER CLERK.
Experienced on customers' ledgers in manfg. business; young woman bookpr.; references; good penmanship; $18 p. w. Address M J 591, Tribune.

LEDGER CLERK—REFINED YOUNG LADY to take position on stock record ledger of South Side manufacturing co. engaged in essential industry; moderate salary to start; permanent position with advancement to capable young lady; state age, experience, and salary expected. Address M D 504, Tribune.

LEDGER CLERKS AND ASST. BOOKKPRS. —Apply Holaman & Company, 179 West Madison-st.

MIDDLE AGED WOMEN
for clerical work in a bank; familiar with typewriters; good wages; steady positions. Address M E 285, Tribune.

OFFICE GIRL,
Bright, intelligent girl to do general office work.
HALL & McCREARY, 430 S. Wabash.

OFFICE GIRL—LOOP MAIL ORDER HOUSE. Experienced on card index files. Good chance for advancement. Apply
HAROLD LACHMAN CO.,
12 N. Michigan-av.

OFFICE GIRL—HIGH SCHOOL EDUCATION, good at figures, neat in appearance, prompt in attendance, good hours, in loop office; state age, nationality, and salary expected. Address M H 308, Tribune.

OFFICE CLERK—FILING, LIGHT FIGURing; good co. and advancement; state age, experience, address, and phone; $12-$14. Address N 495, Tribune.

OFFICE CLERK—EXPERIENCED, WITH some knowledge of bookkeeping; one with mail order exp. preferred. Apply L. Fish Furniture Co., M. O. Dept., 1906-8 Wabash.

OFFICE CLERK — EXPERIENCED; OVER 18. Apply JOHN M. SMYTH CO., 703 W. Madison-st.

OPERATOR—DUPLICATE LETTER MAchine; intelligent, strong; high school graduate preferred; state age, exp., refs., education, salary desired, and phone. Address M H 151, Tribune.

OPERATOR — COMPTOMETER; MUST BE expert; steady position. AMERICAN CAN CO., 1834 Clybourn-av.

OPERATORS—ON MOON-HOPKINS BOOKkeeping and statement machines; steady employment. Address M 333, Tribune.

WANTED—FEMALE HELP.
Stores and Offices.

OPERATOR — ELLIOTT FISHER. EXCELlent opportunity for high grade experienced girl; must be willing worker. Apply W. H. HAUN, CHICAGO MERCANTILE CO., N. W. COR. MICHIGAN-AV. AND SOUTH WATER-ST.

OPERATOR—REMINGTON WALL ADDING machine; good salary and opportunity for right party. Address M J 447, Tribune.

RECEIVING CLERK.
CLOAKS, SUITS, AND DRESSES.
A strong woman, preferably with some knowledge of this kind of mdse.; permanent position, good salary and working conditions.
CHICAGO MAIL ORDER CO.,
2611 Indiana-av.

REMINGTON OPERATORS—EXPERIENCED; North Side; opportunity for advancement; state qualifications and salary wanted. Address M J 548, Tribune.

SALESWOMEN—A NUMBER of high school graduates or pupils, to work part time; experience not necessary. Apply employment office, 10th floor.
ROTHSCHILD & COMPANY,
State, Jackson, Van Buren.

SALESWOMEN—FOR DRUG sundries and various other depts. Apply employment office, 10th floor.
ROTHSCHILD & COMPANY,
State, Jackson, Van Buren.

SALESLADIES.
Many good opportunities in all depts.; good starting salary with advancement. Apply Supt.'s office.
WIEBOLDT'S,
Milwaukee-av. at Paulina-st.

SALESLADIES WANTED for coats, suits, and dresses. Highest prices paid to competent help.
HAMILTON BROS.,
104 S. State-st.

SALESLADIES
Experienced in retail jewelry line; neat appearance. L. C. NEWMAN, 133 N. Clark-st.

SALESLADY,
Experienced, for ladies' clothing; must have neat appearance.
GATELY'S, 6 S. STATE.

SALESWOMEN.
2 capable young ladies with initiative; must be neat and of good appearance; $40 a week. Sales Manager, 616 S. Michigan-av., Room 816.

SALESLADIES—PERMANENT POSITIONS. Experience not necessary. Excellent opportunity for advancement. Good working conditions. Also extra saleslades for short hours and Saturdays only. KRESGE 25 AND 50c STORE, 227-229 S. STATE-ST.

SALESLADY—WITH SOME KNOWLEDGE of perfumes and toilet preparations, for department store work; permanent position. Address N 400, Tribune.

SALESLADY—BRIGHT YOUNG, FOR OUR bakery dept.; exp. not necessary; good chance for advancement. Apply MRS. ROSE, T. & G. Store, 16 N. Michigan-av.

SALESLADIES—FOR NOTIONS; ALSO FOR laces and netting. Must be thoroughly experienced. Permanent positions. Forrest Pratt & Co., Wilson-av. and Broadway.

SALESWOMEN—EXPERIENCED, ON LAdies' ready to wear suits, coats and dresses. Apply at once, F. N. MATTHEWS & CO., 21 E. Madison.

SALESLADIES—EXP. MUSLIN UNDERwear and infants' wear; salary $12 to start. KLEIN BROS., Halsted and 20th.

SALESLADIES—EXP. VICTROLAS AND records; salary $15 to start. KLEIN BROS., 20th and Halsted.

SALESLADIES — MILLINERY, EXPERIenced; able to assist in workroom; steady position; good pay. 3221 Lincoln-av.

SALESLADY—ONE WHO HAS HAD RETAIL candy experience preferred; good salary; steady. Home Drug Co., 55 W. Monroe-st.

SALESLADIES—EXPERIENCED, CLOAK; steady positions and extras; good salary. Milwaukee-Cleve. Store, 1280 Milwaukee-av.

SALESWOMAN—EXPERIENCED; WILLING worker; good chance for right party. Apply MRS. ROSE, T. & G. Store, 16 N. Mich.

SALESLADY—EXPERIENCED IN VOTING records; steady position and good salary. P. A. Starck Piano Co., 210 S. Wabash.

SALESLADY—EXPERIENCED FOR PREmium room. National Tea Co., 2715 North-av.

SALESLADIES — EXPERIENCED; STEADY position. Apply Rm. 902 Republic Bldg. State and Adams, Grossman Shoe Co.

SALESLADY — WILLIAMS' LACE STORE. Open Sat. night only; Madison and Robey.

SALESLADIES — GROSSMAN'S, SECOND Floor, Masonic Temple.

SALESLADIES—EXPERIENCED, GROCERY. Ph. Sunday, Drexel 5774. 1054 E. 43d-st.

SEVERAL LADIES TO SELL Mazola pure oil from corn for cooking and salads to consumers on liberal cash commission basis. Excellent proposition; deliveries will be made by retail grocers. Mr. Cull.
CORN PRODUCTS REFINING COMPANY,
213 E. Illinois-st.

SHOE SALESWOMAN WANTED — EXPERIenced, to sell children's shoes. Apply shoe department. A. STARR BEST, Madison and Wabash-av.

SODA DISPENSERS—$15 TO START. ROGers & Diamond, 238 S. Clark-st.

STENOGRAPHER—EXCELLENT POSITION in small office; some bookkeeping; sal. $15; refs. Address M 378, Tribune.

STENOGRAPHER—FOR LIGHT OFFICE work; salary $13; excellent opportunity. STAFF & ECKHOUSE, 1432 S. Michigan.

STENOGRAPHER — YOUNG LADY, BY large South Side concern; give age, experience, etc. Address M J 447, Tribune.

STENOGRAPHER — EXPERIENCED; MUST furnish good references; $17 per wk. Firestone Tire & Rubber Co., 1920 Michigan-av.

STENOGRAPHER — GOOD SALARY; lunches free. Apply Horn & Hardart Automat Co., 247 E. Ontario-st.

STENOGRAPHER—YOUNG LADY, RESID. ing on North Side. Nilson Bros., 3223 N. Halsted.

STENOGRAPHER—COMP., IN PUB. STENO. and reporting office; perm.; give details. Address N 387, Tribune.

STENO.—REM. OP.; RAPID AND ACCUrate; exp. in land bus. preferred; state salary and give ref. Address M C 324, Tribune.

STENOGRAPHER — EXPERIENCED. SAlary $15. Strauss Bros., 1027 W. Van Buren-st.

STENOGRAPHERS—HALF TIME SERVICE; two stenographers wishing to study in conservatory. Call 1437 First Natl. Bank Bldg.

STENOGRAPHERS—2; SOME EXPERIENCE; living on South Side; permanent position. Call 139 Park 5900.

STENOGRAPHER—EXPERIENCED IN LAW office; mention salary expected. Address M E 234, Tribune.

STENOGRAPHER—FOR COMPLAINT AND follow up desk. Apply MISS CRANE, the T. & G. Store, 16 N. Mich.-av.

STENOGRAPHER—THOROUGHLY EXPERienced. $18 per week. 729 Monadnock Bldg.

STENOGRAPHER—OFFICE WORK; BEGINner; give age, reference, salary. Address M E 125, Tribune.

STENOGRAPHER—COMMISSION FIRM; desire girl; correspondence and addressing. Address N 570, Tribune.

STENOGRAPHER—ALSO TYPIST; BEST salary; permanent positions. Phone Pullman 6001.

STENOGRAPHER — EXPER., WHOLESALE house; pleasant surroundings; good opportunity for advancement. 223 W. Monroe.

STENOGRAPHER — DICTAPHONE OPERator, experienced; references required. Buick Motor Co., Calumet 786.

STENO.—YOUNG LADY; STATE AGE, EXP. and salary wanted. Address K X 471, Tribune.

STENOGRAPHER AND TYPIST—ALSO TYPist with dictaphone experience; steady position. Sweet, Wallach & Co., 133 N. Wabash.

STENOGRAPHER—FOR SMALL OFFICE, Michigan-av.; state exp., age; give ref. Address M E 396, Tribune.

STENOGRAPHER—WITH AT LEAST TWO years' experience; permanent position. Address M 213, Tribune.

STENO.—EXP.; $10; PERMANENT POSItion. Ad-Lee Novelty Co., 26 W. Washington-st.

STENOGRAPHER — FOR TEMPORARY work; West Side. Address K 210, Tribune.

STENOGRAPHER—OLIVER; $20. Address Y N 599, Tribune.

STENO.—YOUNG LADY, ASSIST OFFICE work. Room 1319 Ashland Blk.

STENOGRAPHER — BRIGHT BEGINNER; good chance. Address M G 141, Tribune.

STENO.—LADY; STATE AGE, WAGES, exp. Address N 403, Tribune.

STENOGRAPHER—$14 WEEKLY. 105 S. Wells-st.

STENOGRAPHERS—2, EXPERIENCED, $15. Call Tire Co., 1239 Michigan-av.

WANTED—FEMALE HELP.
Stores and Offices.

STENOGRAPHERS,
With or without experience.
BUTLER BROTHERS,
Randolph-st. Bridge.

STENOGRAPHER.
Experienced woman; mfg.; living home preferred; best ref.; $20 p. w. Address M J 594, Tribune.

STENOGRAPHERS—HIGH CLASS, WITH GOOD EDUCATION; GOOD SALARY; PLEASANT AND CONGENIAL CONDITIONS TO WORK UNDER; QUIET AND CHEERFUL SURROUNDINGS; 8 HOURS' WORK; 8:30 A. M. TO 5 P. M.; CLOSED ON ALL HOLIDAYS AND 1 O'CLOCK SATURDAY. OPPORTUNITIES FOR ADVANCEMENT EXCELLENT. MR. EDWARDS, 4046 S. MICHIGAN.

STENOGRAPHER — CAPABle; South Side; state age, experience, and salary expected. Address Y X 153, Tribune.

STENOGRAPHER—PATENT LAW OFFICE; rapid, accurate, touch operator, equivalent of B. s. education, possessing judgment and initiative, experience in law work not essential; salary according to ability. Apply in own handwriting, stating experience and qualifications. Address N 84, Tribune.

STENOGRAPHER
As assistant to treasurer; must understand accounting; write, stating experience and salary expected. Chicago Gravel Co., 1109 Fisher Bldg.

STENOGRAPHER.
Unusual opening with large West Side concern; permanent position, with good prospects; light, pleasant office; good salary.
1327 WASHINGTON-BLVD.

STENOGRAPHER—A1; MUST BE WILLING TO WORK AND BE ABLE TO TAKE DICTATION RAPIDLY; GOOD SALARY; HOURS 8:30 TO 5:30, SATURDAY 1 P. M. APPLY AT ROOM 1028 CONTINENTAL & COML. NATL. BK. BLDG., 208 S. LA SALLE-ST.

STENOGRAPHER
and Office Assistant, exp.; small office; good salary to start. Chicago Mission Furniture Co., 1919 Clybourn-av.

STENOGRAPHER—WILL PAY BEGINNER $12; high school education preferred; attractive office condition; hours, 8:15 to 4:30, Saturday 1 o'clock. Address, stating age, education, etc., M E 284, Tribune.

STENOGRAPHER — ABSOLUTELY ONE with lumber office experience; must be accurate, competent, and good operator; starting salary $15. Nashville Hardwood Flooring Co., 1534 S. Western-av. Canal 446.

STENOGRAPHER—COMPETENT, WITH EXperience in advertising agency work; in answering give telephone number, experience, salary expected, and references. Address N 88, Tribune.

STENOGRAPHER—FOR PUBLISHING BUSIness; permanent position; high school or college training necessary to learn business; state stenographic experience, education, age, and salary desired. Address O 400, Tribune.

STENOGRAPHER AND OFFICE ASSISTANT —Experienced lady; 25 years age or more; immediate service; nice position; attractive salary. Personally apply 312 Marquette Building Monday morning.

STENOGRAPHER—MUST BE EXPERIenced; A1 concern and excellent chance for advancement. State age, experience, address, and phone. Salary $18-$20. Address M 507, Tribune.

STENOGRAPHER AND PHONOGRAPH OPerator—Must be able to take some dictation, Edison phonograph, Remington typewriter; good hrs., $12 to start. Apply WELSBACH CO., 629 Washington-blvd.

STENOGRAPHER—
Large, light office; mile west of loop; pleasant surroundings; permanent position; living on West Side preferred; $15 to start. Address M 232, Tribune.

STENOGRAPHERS—3, EXPERIENCED. WE have openings for those desiring either temporary or permanent positions. Salary $15 to $18 per week. 1 o'clock Saturdays. HARRIS BROS. CO., 35th and Iron-sts.

STENOGRAPHER,
Bright, capable, alert, for good, permanent position. H. M. LINDENTHAL & SONS, 411 S. Market-st.

STENOGRAPHER—LIVING ON NORTH OR Northwest Side; experience preferred; insurance office; excellent opportunity to advance in short time with good imm

WANTED—FEMALE HELP.
Stores and Offices.

WANTED — GIRL WITH general office and filing experience. Must be neat penman and good at figures.
Steele-Wedeles Company,
151 W. So. Water-st.

WE HAVE AN EXCEPTIONally fine position for young lady stenographer; must be thoroughly competent and willing to take responsibility; if you qualify we offer you ideal working conditions and a better salary than you now earn. Apply in person.
BABSON BROS.,
2845 W. 19th-st.

WOMEN AND GIRLS
FOR
PACKING AND WRAPPING
BUNDLES.
GOOD WAGES.
YOUNG WOMEN,
20-25 Yrs.
General Office Work.
Positions with assured advancement.
BUTLER BROTHERS,
Randolph-st. Bridge.

SEARS, ROEBUCK & CO.,
HOMAN-AV.
AND ARTHINGTON-ST.

WOMAN.
Underwood bookkeeping machine operator.
Moon Hopkins bookkeeping machine operator.
Excellent working conditions in modern office building. Elevated to door of office.
SWIFT & COMPANY,
EMPLOYMENT BUREAU,
ROOM 1904 NORTH AMERICAN BUILDING,
STATE AND MONROE-STS.

WOMAN.
22 to 35, with two years or more clerical experience; should have high school education; must be rapid and accurate at figures; good salaries and pleasant working conditions; excellent restaurant and cafeteria in the building. Elevated to door of office.
SWIFT & COMPANY,
EMPLOYMENT BUREAU,
ROOM 1904 NORTH AMERICAN BLDG.
STATE AND MONROE-STS.

WOMEN.
Experienced Stenographers.
Comptometer Operators.
Good opportunities for advancement; good salaries; excellent restaurant and cafeteria in building. South Side elevated to office door.
SWIFT & COMPANY,
Employment Bureau,
Room 1904 North American Bldg.,
State and Monroe-sts.

WOMAN
Bookkeeper — Should have high school education and at least one year's experience; must be rapid and accurate at figures; good opportunity for advancement.
Apply
SWIFT & COMPANY,
Employment Bureau,
R. 1904 No. American Bldg.,
State and Monroe-sts.

WOMEN—FOR LEDGER WORK, 22 TO 35 years of age; hours 8:30 to 5; 1 o'clock Saturday; advancement based upon ability. Call Room 1631 Peoples Gas Bldg.

WOMEN—FOR OFFICE WORK, WITH OR without exp.; state age, salary. Address M J 815, Tribune.

WOMAN—YOUNG, FAMILIAR WITH TELEphone as counter clerk in bakery. Morse, 4754 Cottage Grove.

WOMEN—YOUNG, WITH SOME EXPERience in wholesale jewelry business. HOLSMAN & CO., 179 W. Madison-st.

WANTED—FEMALE HELP.
Stores and Offices.

WOMAN
To take charge of finished pharmaceutical stock dept.; prefer one who has had experience in keeping up such a dept.; must be neat, thorough, and have initiative. We offer a good position in a rapidly growing concern to any one who can assume control and responsibility.
THE STANDARD LABORATORIES,
2626 Shields-av.

WOMAN — YOUNG, WITH EXECUTIVE ABILITY, WHO WITH A REASONABLE AMOUNT OF TRAINING WILL BE CAPABLE OF TAKING CHARGE OF A BRANCH OF WORK. EXECUTIVE QUALIFICATIONS IMPORTANT; EXPERIENCE NOT ESSENTIAL. THIS IS AN ATTRACTIVE OPENING NOT USUALLY SEEN IN THE OPEN ADVERTISEMENTS OF NEWSPAPERS. ANSWER IN CONFIDENCE STATING EDUCATION, AGE, SALARY DESIRED, ETC. ADDRESS M G 324, TRIBUNE.

WOMAN—YOUNG; A LARGE CHICAGO mfg. concern has an opening for a wide awake young woman as dictaphone operator; she must be a high school graduate and able to write with grammatical correctness. Address M H 106, Tribune.

WOMAN BOOKKEEPER
And correspondent in advertising office of loop concern; pleasant working conditions; opportunity for advancement; $15. Address I A 169, Tribune.

WOMAN—YOUNG, IN SALESROOM AT EXclusive fur establishment; good opportunity to learn the business and for advancement; state age and full particulars. Address Y N 70 Tribune.

WOMAN—YOUNG, FOR GENERAL OFFICE work at South Side hotel; state experience and salary expected. Address M 233, Tribune.

WOMAN—YOUNG; INFORMATION DESK and reception work; neat in appearance; state age, salary expected, and phone number. Address O 201, Tribune.

YOUNG WOMEN,
20-25 Yrs.
General Office Work.
Positions with assured advancement.
BUTLER BROTHERS,
Randolph-st. Bridge.

YOUNG LADY, OFFICE ASsistant. Wholesale clothing house.
DAUBE ROSENTHAL CO.,
515 S. Franklin.

WOMAN.
Underwood bookkeeping machine operator.
Moon Hopkins bookkeeping machine operator.
Excellent working conditions in modern office building. Elevated to door of office.
SWIFT & COMPANY,
EMPLOYMENT BUREAU,
ROOM 1904 NORTH AMERICAN BUILDING,
STATE AND MONROE-STS.

YOUNG LADIES.
Large old established firm requires 3 young ladies to start in their offices; must have good school record; prefer those with high school or college education; experience not necessary; salary in proportion to education; advancement being gauged on ability of individual; permanent; pleasant working conditions; state qualifications for the position. Address M L 97, Tribune.

YOUNG WOMAN FOR OFfice work.
SPRAGUE, WARNER & CO.,
600 W. Erie-st.

YOUNG LADY—FOR CLERIcal work; good penman; experience not necessary.
GAGE HAT WORKS,
2241 Indiana-av.

YOUNG WOMAN
of about 25, with bookkeeping knowledge, in accounting dept. of wholesale supply house. Address in own handwriting, stating age and exp., M H 347, Tribune.

YOUNG WOMAN—FOR GENERAL OFFICE work, in loop real estate office; state if any experience in this line. Address M B 595, Tribune.

Executives and Managers.

WOMAN—YOUNG, WITH EXECUTIVE ABILITY, WHO WITH A REASONABLE AMOUNT OF TRAINING WILL BE CAPABLE OF TAKING CHARGE OF A BRANCH OF WORK. EXECUTIVE QUALIFICATIONS IMPORTANT; EXPERIENCE NOT ESSENTIAL. THIS IS AN ATTRACTIVE OPENING NOT USUALLY SEEN IN THE OPEN ADVERTISEMENTS OF NEWSPAPERS. ANSWER IN CONFIDENCE STATING EDUCATION, AGE, SALARY DESIRED, ETC. ADDRESS M G 267, TRIBUNE.

LADY—OVER 35, ACCUSTOMED TO HIRing agents for traveling position with established house; training given. Call 9 to 11, 2 to 4. 1831 Lyton Bldg.

Household and Domestic.

CHAMBERMAIDS — EDGEWATER BEACH Hotel, 5300 blk. Sheridan-rd. Apply housekeeper, between 10 a. m. and 2 p. m.

CHAMBERMAID AND WAITRESS—WHITE; family hotel. 5714 Blackstone-av. H. P. 2780.

CHAMBERMAIDS—WANTED — HOTEL Majestic, 29 Quincy-st.

CHAMBERMAID—COLORED. APPLY 2541 Michigan-av. Tuesday after 10 o'clock.

COOK—EXPERIENCED AND COMPETENT, for family of three; house with all modern conveniences. Apply with references. 612 Deming-pl.

COOK—COMPETENT. MUST HAVE GOOD references. Good wages. Phone Hyde Park 731, or call Sunday, 5114 Greenwood-av., 1st apartment.

COOK—ALSO HOUSEMAID, MOTHER AND daughter preferred; good wages, with room and board. 1045 Hollywood-av.

COOK—NO WASHING OR IRONING; $9 PER week. MRS. GEORGE B. PRATT, Elkhart, Ind.

COOK—GOOD, FOR COUNTRY RESIDENCE near Chicago; references required; fare paid; good wages. Address O 57, Tribune.

COOK—TO ASSIST IN HELP'S KITCHEN. Hotel Sherman kitchen. Apply chef's office.

COOK — GOOD; LIGHT HOUSEWORK; NO laundry; ref. required; $10. Ph. Winnetka 151, reverse charges.

COOK OR GEN. HSKWR, FAM. HOTEL; best wages. 4932 Sheridan.

COOK—A1; CITY REFERENCES. CALL mornings. 2801 Sheridan-rd.

COOK—IN CAFETERIA; SHORT HOURS; NO Sundays. Robinson, 1815 Michigan-av.

GENERAL HOUSEWORK GIRL—COMPEtent. Call Monday afternoon, 4840 Kimball-av.

GIRL—NEAT, FOR GENERAL HOUSEwork; 2 in family; good home. 5802 Blackstone-av., 2d.

GIRL — EXPERIENCED, MIDDLE AGED, general housemaid; no laundry. Phone Randolph 2822.

GIRL—WHITE, GENERAL HOUSEWORK; small family. 6836 Merrill-av., 3d. Midway 4740.

GIRL—TO ASSIST CARE OF CHILD AND small housework; home nights. Monticello 1292.

GIRL—FOR GENERAL HOUSEWORK, TO go home nights. ABRAHAMSON, 1544 Ardmore-av. Ph. Sunnyside 7335.

GIRL—GEN. HSWK.; NO WASHING; 2 IN fam.; $10. Phone Winnetka 1121. Protestant.

GIRL—FOR GENERAL HSWK. SMALL family; city refs. required. Apply 5430 E. View Park, 2d apt. North.

GIRL—ABOUT 15, AS MOTHER'S HELPER and care of 3 year old child; good home. Pullman 1541, 11340 Michigan-av.

GIRL—NEAT, RELIABLE, FOR GENERAL housework; 3 room apartment; $7. Phone Hyde Park 1903.

GIRL — COMPETENT, FOR GENERAL hswk.; good wages; no washing; refs. required. 515 Belmont-av. 2d apt.

GIRL—COLORED, GEN. HOUSEWORK. 5438 Ellis-av., 2d apt. Hyde Park 7965.

GIRL—YOUNG, HEALTHY, GEN. WORK; NO washing. 826 Wilson-av.

GIRL—ASSIST GENERAL HSWK., SMALL family. 7009 Eberhard-av. Stewart 3656.

GIRL—PROT. TO WORK IN HOME PART evenings. Midway 2972.

GIRL — CATHOLIC, HOUSEWORK AND help with children. 6433 Glenwood, 1st.

GIRL—GOOD, FOR GENERAL HSWK.; small family. Heller, 4904 Vincennes-av.

GIRL—GENL. HOUSEWORK; NO WASHING. 4733 Michigan, 2d. Phone Drexel 44.

GIRL—FOR GENERAL HOUSEWORK. 6038 St. Lawrence-av., 1st apt.

GIRL—COLORED, FOR GENERAL HSEWK. Phone Sunnyside 3237.

GIRL FOR GENERAL HOUSEWORK; 3 adults. 5335 Woodlawn-av., 3d. H. P. 1320.

GIRL—YOUNG, TO TAKE ENTIRE CARE OF year old child. 108 E. 31st-st.

WANTED—FEMALE HELP.
Household and Domestic.

GIRL—COMPETENT.
Swedish pref.; gen'l hswk.; good cook; 4 rms.; home nights; good wages. RAY, 534 Roscoe.

GIRL—WHO WISHES TO GO TO INLAND lake for 6 weeks; pleasant surroundings, considerate treatment; small washing; 3 adults family; state salary desired. MRS. W. H. HENNESSY, Lake Beulah, Wis.

GIRL—WHITE, PROTESTANT, GENERAL housework; no laundry or heavy cleaning; must be experienced in cooking and economical; good home and good wages for right party. Address M G 259, Tribune.

GIRL—TO DO PLAIN COOKING; PERMAnent and good home to right party; $30 per mo. Address MRS. GEO. ASSINK, Wheaton, Ill.

GIRL—COMPETENT, FOR GENL. HOUSEwork; no washing; very good wages. 1128 North Shore-av., 2d apt. Ph. Rogers Park 3197.

GIRL—COMPETENT WHITE, FOR GENERal housework; must be good cook and cleaner; no laundry; best wages. Phone La Grange 1933 or call 221 E. Cossitt-blvd.

GIRL—EXP. FOR GENERAL HOUSEWORK; ref.; 7 in family; 3 school children; wages $10. Mrs. L. F. Robinson, Winnetka, Ill. Phone Main 1179.

GIRL—GEN. HSWK.; GOOD COOK, NEAT, reliable, capable taking charge during owner's absence; two in family; no laundry; N. S. Address N 489, Tribune.

GIRL—TO ASSIST WITH HOUSEWORK AND care for child 6 yrs.; wages $4. Ph. Sunnyside 2405. 4848 Sheridan-rd.

GIRL—STEADY, FOREIGN NATIONALITY preferred; must be good cook; keep other help. Phone Graceland 1732.

GIRL—COMPETENT; WHITE; FOR GENeral hswk., with washing; 5 in family; refs. req.; $12. 5852 Sheridan-rd.

GIRL OR WOMAN—FOR GENERAL HOUSEwork; good wages to right party. 7340 Merrill-av.

GIRL—FOR GENERAL HOUSEWORK, GOOD home for right girl; experience; refs. Tel. Midway 7163.

GIRLS—THREE, FOR DINING ROOM AND diet kitchen. West Suburban Hospital, Austin-av. and Ontario-st., Oak Park.

GIRL—COMPETENT, GENERAL HOUSEwork; good wages; 3 in family; go home nights. 409 E. 50th-st.

GIRL—FOR 2D MAID AND UPSTAIRS WK. on small country estate in suburbs; $10. Address Y X 93, Tribune.

GIRL—YOUNG, TO ASSIST WITH HSEWK. and children. 438 E. 45th-st. Ph. Drexel 2414.

GIRL — EXPERIENCED, FOR SECOND work; good wages; small family; no washing; references required. 4836 Greenwood-av.

GIRL—GENERAL HOUSEWORK. MRS. E. G. Hertzburg, cor. Belleplaine and Clifton-av., Park Ridge. Ph. Park Ridge 2053.

GIRL—FOR GENERAL HOUSEWORK, 4529 Michigan, 3d.

HOUSEWORK GIRL—FIRST CLASS, GENERal; white; must be good cook; no washing; small house; light work; 2 in family; $10 week to right party. 1316 Chestnut-av., Kenilworth. Phone 66.

HOUSEKEEPER—TO CARE FOR HOME OF four gentlemen; small pay, but good home; German or Jewish cook preferred. Call Douglas 3637. F. LEWIS, 3257 Ellis-av.

HOUSEKEEPER — ENGLISH SPEAKING woman, 50 years, for light housekeeping; good home and reasonable wages. JAMES DENT, Spring Valley, Ill., 211 E. 4th-st.

HOUSEKEEPER—GOOD, FOR SMALL FAMily; must be able to take charge; good wages. Address O 540, Tribune.

HOUSEKEEPER—FOR DOCTOR AND wife; $10 per week; no washing. Address M E 334, Tribune.

HOUSEKEEPER—3 IN FAMILY; NO WASHing. WESSEL, Blue Island, Ill. Phone Blue Island 1000.

HOUSEKEEPER—GOOD, CATHOLIC, WITH with girl of school age; in suburban town. Phone Sunnyside 6819.

HOUSE GIRL FOR GENERAL WORK; NO washing. H. R. FREESE, 3822 Byron-st.

HOUSEKEEPER—FOR FURNISHED ROOMS, 67 E. Oak-st. Superior 9249.

HOUSEKEEPER—ELDERLY LADY; SMALL family. OSBORNE, 11224 S. Irving-av.

HOUSEKEEPER—WIDOWER, FIVE IN family, at Savanna, Ill. J. T. DALEY, R 4.

HSWR.—GEN.; NO WASHING; 2 IN FAM.; $10. Phone Winnetka 1131. Protestant.

KITCHEN WOMAN—GOOD; ROOM AND board; good wages. 318 S. Ashland-blvd.

LADY—MIDDLE AGE, GENERAL HOUSEwork; nurse's home; salary, room, and board; good references. Apply MISS SPOERL, 2449 Washington-blvd.

LADY—MARRIED, TO CARE FOR SMALL rooming house; will give living rooms and some pay. 1320 N. La Salle. Superior 1478.

MAID — FOR SECOND WORK [white]; permanent position; bath and individual bedroom; good wages; small family; references required. Phone Evanston 3730. Reverse charges.

MAID—GOOD.
NEAL INSTITUTE,
811 E. 49th-st.
Phone Oakland 438.

MAID — GENERAL HOUSEWORK; GOOD cook; Protestant; $10 a week and carfare; no washing or ironing; no care of children; assisted by houseman. 9901 Longwood-drive, Beverly 1389.

MAID—EXPERIENCED AND COMPETENT second floor maid; good seamstress; small family; house with all modern conveniences. Apply with references. 612 Deming-pl.

MAID—GENERAL HOUSEWORK; SWEDISH preferred; must be good cook; references required; 2 in family. No laundry; best wages. Phone Midway 2179.

MAID, GEN'L HOUSEWORK.
Easy place; 3 in family. 1465 Catalpa, 3d apt. Phone Sunnyside 3314.

MAID — EXPERIENCED, HOUSEWORK; must know how to cook; no laundry; good wages. 902 Pine-st., Winnetka, Winnetka 1265.

MAID—GENERAL HOUSEWORK; THREE adults; 6 room apt.; maid private room with bath. 5629 Kenmore-av. 1st floor.

MAID—EXPERIENCED; GENERAL HOUSEwork; in family of two; good cook; North Side. Graceland 7302.

MAID—GENERAL HOUSEWORK; SMALL family; good wages; Protestant. Potts, 1130 E. 46th-st. Drexel 7712.

MAID—2D AND UPSTAIRS GIRL; SUBurbs; best of English preferred; $10. Address M G 546, Tribune.

MAID — COMPETENT, FOR GENERAL housework. Phone Riverside 197-J, reverse chgs.

MAID—EXPERIENCED, FOR GENL. HOUSEwork; 3 in family. 3536 Douglas-blvd. Ph. Lawndale 0956.

MAID—WHITE; FOR GENERAL HOUSEwork; 3 adults; references. Call Sunday and eves., 6336 Ellis-av., 2d apt.

MAID — COMPETENT, FOR GENERAL housewk. family three adults; ref. Oakland 605.

MAID—GENERAL HOUSEWORK AND COOKing; liberal salary. 5753 Calumet-av., 1st.

MAID—GENERAL HSWK. CALL MORN., 2630 Lake View-ct. Diversey 3868.

MAID—FOR GENERAL HOUSEWORK; GOOD home. 514 Birch-st. Winnetka 1584.

MAID—COMPETENT, FOR GENERAL HSEwork. Ph. Beverly 1246.

NURSE—REFINED WOMAN, MOTHER PREferred, not over 40, to assist with 5 year old girl and 9 months old boy; a good home in North Shore sub.; references; $10. Address M J 269, Tribune.

NURSE.
Alma Nordstron. Please call Lake View 9010.

NURSERY GOVERNESS—FOR TWO LITTLE girls; middle aged preferred; comfortable ranch home. Apply, giving qualifications and references. Box 1, Bell Ranch, N. Mex.

NURSE MAID OR GOVERNESS—ASSIST 2D work; steady position. 4347 Vincennes-av. Oakland 2705.

NURSE—FOR 2 YEAR OLD CHILD, WHITE; must be experienced; not over 35. Phone Edgewater 2353.

NURSE GIRL—WHITE. 5717 MICHIGAN-av. 2d. Phone Wentworth 4782.

NURSE—FOR 2 YOUNG CHILDREN. 5438 Ellis-av. Hyde Park 7965.

WOMAN—BET. 25 AND 35, AS NURSE FOR little girl 2½ yrs.; must be used to packing and traveling; exp. nurse, willing to be helpful in the home; state age, nationality, and refs. Address O 197, Tribune.

WOMAN—RELIABLE, MIDDLE AGED white woman, capable for housework, in family of two; no laundry; references required. 1134 Judson-av., Evanston. Phone 1409.

WOMAN—MIDDLE AGED PREFERRED; summer cottage; good home; modern conveniences; good wages. Telephone Majestic 8820.

WOMAN — FOR GENL. HOUSEWORK; must be good cook and cleaner; no washing; 3 in fam. good wages. Address M 116, Tribune.

WOMAN—STRONG, CAPABLE, WITH GOOD personality, to share the life and work of a home with 3 growing children; usual wages. 1314 Scott-av., Hubbard Woods.

WOMAN OR GIRL — TO WK. HR. DAY; exch. for rm. Call evenings, 2222 Cottage Grove, Fl. 5.

WOMAN—RELIABLE, BY COUPLE EMployed; 2 children, no washing; Christian Scientist preferred. Phone Van Buren 1034.

WOMAN—WHITE, TO HELP WITH CHILD 4 yrs. and gen. hswk.; 6 days week, 10 to 8; South Side. Address M 205, Tribune.

WOMAN—BET. 40 AND 50, FOR SECOND small work and laundry; references. Redzie 7987. 3241 Washington-blvd.

WOMAN—MIDDLE AGED; FOR LIGHT housework. Plain cooking; 3 grown people. Phone Superior 14.

WOMAN—TO ASSIST ELDERLY INVALID lady; good home; refs. Henry Simon, 4452 Grand-blvd.

WOMAN—MIDDLE AGED, GENERAL HSWK. 4336 Berkeley. Drexel 2085.

WOMAN — EXPERIENCED, FOR GEN. housework. Tel. Blackstone 5314.

WOMAN—MIDDLE AGED, FOR LIGHT housework; no washing. 427 Oakdale, 3d.

WOMAN—MIDDLE AGED, GENERAL hswk.; home nights. 2d flat, 6435 Wayne.

YOUNG GIRL—TO ASSIST WITH SMALL child. Can go home nights. Apply 7458 Greenview-av., 1st apt.

WANTED—FEMALE HELP.
Household and Domestic.

WOMAN—FIRST CLASS COOK; MUST BE qualified for a first class Jewish restaurant; good wages. Write to H. SCHER & SON, 305 W. Market-st., Louisville, Ky.

Professions and Trades.

ALTERATION HAND—ON LADIES' GOWNS and coats. Apply at once. F. N. MATTHEWS & CO., 31 E. Madison.

Apprentices—To Learn

scientific hair treatments; paid while learning; under 22 yrs. Ph. Central 4366.

ARTIST GIRLS—ON SLIDES. LAMO-Kruly Slide Co., 30 E. Randolph-st., Room 617.

ARTISTS—MALE OR FEMALE; LADY PREferred; for show cards and gen. com. work. Address O 511, Tribune.

BINDERY FORELADY.
Bindery girl to assist forelady and capable of acting as forelady when necessary; must be able to do anything in catalogue and publication bindery; permanent position and regular weekly salary.
ROGERS & HALL CO., PRINTERS,
Polk and La Salle-sts.

BINDERY GIRLS—EXPERIENCED.
BLAKELY PRINTING CO.,
418 S. MARKET-ST.

BULLION EMBROIDERY GIRLS. J. H. Hirsch, 205 W. Monroe-st.

BUTTONHOLE OPERATORS
EXPERIENCED ON
REESE MACHINE.
Steady Work. Good Pay.
Apply Ready for Work.
ROSENWALD & WEIL,
1505 S. LAFLIN-ST.
CORNER 15TH-ST.

CAPABLE SEAMSTRESS,
finisher and apprentice girl; steady position. Ph. Evanston 5483. Evanston Corset Shop, 1606 Chicago-av.

COAT IRONER—PIECE WORK AND TOP prices. IMPERIAL LAUNDRY, 511 E. 39th-st.

COOK—PASTRY; ALSO SALAD GIRL. Merit Cafeteria, 1101 E. 63d-st.

COPYISTS AND MAKERS
can earn big money with us. Also girls to learn. Salaries guaranteed. Apply at once. Sterling Hat Mfg. Co., 239 N. State-st.

DRESSMAKER — N LADIES' TAILORING establishment; must be first class fitter on dresses and skirts and capable taking charge of dept. Address M G 142, Tribune.

DRESSMAKER—EXPERIENCED; PRICES $10 up. Tel. Sunnyside 516.

EMBROIDERERS,
Experienced on fine hand and machine work; daylight workroom.
MISS ROGERS,
Rm. 510, 616 S. Michigan.

EMBROIDERERS—FRAME, EXPERIENCED; steady work.
MISS SCHETTER,
Rm. 510, 616 S. Michigan,
After 10 a. m.

EMBROIDERY STAMPERS—STEADY WORK to right girls. A. H. Flanders Co., 234 So. Market-st., 5th floor.

EMPLOYMENT & TRAINING
FOR
YOUNG WOMEN,
16 to 35 years of age, for telegraph positions. Grammar school graduates and high school students.
Pay liberally while learning. Eight hour day. $60 per month when qualified. Rapid advancement on merit. $65 and $70 per month in 1st year. Pleasant, instructive, interesting work with congenial associates.
Well equipped rest and recreation room. Payment while ill. Insurance. Vacations with pay.
Apply to
CHIEF OPERATOR,
Room 805,
Western Union Telegraph Building,
111 W. Jackson-blvd.

EXAMINERS—ON INFANT'S KNIT GOODS; $9 PER WEEK WHILE BECOMING FAMILIAR WITH OUR WORK; POSSIBILITIES FOR ADVANCEMENT UNLIMITED; EACH INCREASE IN WAGES INCLUDES EXTRA BONUS. WE WILL ACCEPT ONLY STEADY, RELIABLE GIRLS.
APPLY AT ONCE,
EARNSHAW KNITTING CO.,
1401 W. JACKSON-BLVD.

EXPERIENCED SEWING
machine operators on nurse uniforms and house dresses; good salary, bonus; pleasant surroundings.
Apply 14th floor.
MANDEL BROTHERS.

EXPERIENCED GIRLS
For catalogue, bindery, and circular work; also girls to learn bindery work.
Ask for Mr. Harrison.
W. F. HALL PRINTING CO.,
Kingsbury and Superior-sts.

FINISHERS,
Experienced on high class waists and skirts.
MISS ROGERS,
616 S. Michigan, Rm. 510.

FINISHERS AND DRAPERS
—Experienced, on high class dresses. Apply ANNA KORSHAK SHOP, 10 N. Michigan-av.

FINISHERS,
Accustomed to finest work. Steady positions.
MISS SCHETTER,
Rm. 510, 616 S. Michigan,
After 10 a. m.

FORELADY—WOMAN IN CLOAK EXAMINing department; must have experience and be able to handle help. Excellent position if qualified.
SHONINGER-HEINSHEIMER MFG. CO.,
234 S. Market-st.

GIRLS—WITH SOME EXPERIENCE PACKING TEA AND COFFEE. ASK FOR MR. VERST. GROSSFELD & ROB, 833 W. RANDOLPH.

GIRLS—OVER 16, TO WORK ON ARTIFIcial flowers; light, clean, airy factory; good pay to start; rapid advancement. Adler Jones Co., 333 S. Market.

GIRLS—FOR LIGHT FACTORY WORK. Wages $10 to $12 per week to start. Apply Monday morning. Pelouze Mfg. Co., 232 E. Ohio-st., 2nd floor.

GIRL—WHITE, FOR FLAT WORK; 8 HRS. a day, 6 days a week, with meals. Call 247 E. Ontario-st.

GIRLS—TO WORK IN LEATHER GOODS factory; light, sanitary surroundings. A. LANDA & SON, 1708 Foster-av.

GIRL—EXPERIENCED, FOR SHAMPOOING and manteuring; good salary. 4714 Prairie-av.

GIRLS—WHITE, FOR FLAT WORK; 8 HRS. a day, 6 days a week, with meals. Call 247 E. Ontario-st.

GIRLS—GORDON FEEDERS. GOOD PRINTing Co., 67 E. 43d-st.

GIRLS—FILL AND LABEL CANS; VARnish factory; $10. 214 W. Ohio-st.

WANTED—FEMALE HELP.
Professions and Trades.

GIRLS WANTED—SEVERAL, 16 TO 18 YRS. OF AGE, TO LEARN HOSIERY KNITTING IN PLAIN DAYLIGHT MILL. WILL PAY $10 PER WEEK WHILE LEARNING. THOSE QUALIFYING AS KNITTERS ARE ASSURED A PERMANENT POSITION, WITH EVERY OPPORTUNITY FOR ADVANCEMENT.
APPLY AT ONCE.
EARNSHAW KNITTING CO.,
1401 W. JACKSON-BLVD.

GIRLS—FOR LIGHT FACtory work; best working conditions; 9 hours per day; half day Saturday; $9 per week to start; $12 to $16 in short time. Come ready to work.
Western-av. car to Harrison-st.
ILLINOIS MINIATURE LAMP DIVISION,
2243, 59 W. Harrison-st.

GIRLS—OVER 16 YEARS OF age for work in folding paper box factory; $9 per week to start. Hours, 8 to 5; 1 o'clock Saturdays. 3d floor, Section B, Pugh Terminal Warehouse, 363 E. Illinois-st.
W. A. SCHURMANN & CO.

GIRLS — ASSEMBLERS AND inspectors, for light, pleasant shop work in West Side manufacturing plant. Apply Benjamin Electric Mfg. Co., Room 856, 29 So. La Salle-st.

GIRLS—OVER 16, AND YOUNG WOMEN TO inspect and examine cloaks; cheerful surroundings and excellent pay. Come ready to work.
SHONINGER-HEINSHEIMER MFG. CO.,
234 S. Market-st.

GIRLS WANTED FOR LIGHT factory work. Good pay and good working conditions.
Wardway Food Factories,
1046 Kingsbury-st.

GIRLS—TO WORK ON SEWing machines.
Wardway Harness Works,
421 W. Superior-st.

GIRLS—TO WORK IN ELECTRICAL LABoratory; light work and good opportunity for advancement.
PAUL G. NIEHOFF, INC.,
232 E. Ohio-st.

GIRLS—OVER 16 YEARS OF AGE, TO RUN automatic machines; girls with some experience on machines preferred but not necessary; good wages with chance for advancement for the right girls; steady work all the year round in a light, clean, sanitary factory. W. C. RITCHIE & CO., 400 S. Green-st.

GIRLS—OVER 18 YEARS OLD, TO LEARN bindery work; steady positions; pleasant work; good wages for day and night shift; night shift works 5 nights only; 48 hours. Apply 7th floor, MAGILL-WEINSHEIMER CO., 1322 S. Wabash-av.

GIRL—OVER 16, TO OPERATE POWER embossing press; apprentice; good position for right party.
JOHN B. WIGGINS CO.,
1104 S. Wabash-av.

GIRLS FOR BINDERY.
$9, with advancement. Close 1 o'clock Saturday.
WOMAN'S WORLD,
107 S. Clinton-st.

GIRLS—TO EXAMINE AND WRAP BOOKS in book bindery; clean, light work, 48 hours; $8.50 per week to start; must be 16 years or over; close Saturday afternoons.
BROCK & RANKIN,
619 S. La Salle-st., 3d floor.

GIRLS—FROM 14 YEARS OF AGE UP, TO work on silk lamp shades; no experience necessary; we teach and pay you while learning; permanent position and good salary. Apply at once, Wabash Shade Co., 426 S. Wabash, at Corner Congress-st., 6th floor.

GIRLS AND WOMEN—TO LEARN CEMENTING ON RAINCOATS; LIGHT WORK; SALARY $9 PER WEEK WHILE LEARNING; CAN EARN $15 TO $20 PER WEEK AFTER 30 DAYS. APPLY READY FOR WORK. ROSENWALD & WEIL, 559-61 HOBBIEST.

GIRLS—FAMILIAR WITH OR WISHING TO learn aniline winding. Good wages. Call Electric Repair Co., 30 S. Clark-st., Arcade entrance.

GIRLS—EXPERIENCED, TO WORK IN bindery; steady position; pleasant work. Apply 7th floor, MAGILL-WEINSHEIMER CO., 1322 S. Wabash-av.

GIRLS—FOR LIGHT ASSEMBLY WORK IN MANUFACTURING PLANT.
H. G. SAAL CO.,
4410 RAVENSWOOD-AV.

HAIRDRESSER—GOOD ALL AROUND OPerator; expert in all branches; marcel waver preferred; in first class store. Maison Henry, 650 E. 47th-st., corner Ellis-av.

HAIR DRESSER AND MANICURIST—ONLY those with long experience need apply. E. ROHDE, 4618 Sheridan-rd.

HAIRDRESSER—ONE WHO CAN MARCEL preferred. Hyde Park 5038.

HAND SEWERS, DRAPERS, EXAMINERS.
Experienced on ladies' silk and wool dresses; steady work; good pay. Berkenfield-Pincus Co., 206 W. Adams.

HEMSTITCHERS — STEADY WORK IN clean, light workroom. A. H. Flanders Co., 234 So. Market-st., 5th floor.

HILLMAN'S
WANT WAITRESSES FOR ALL DAY AND SHORT HOUR WORK. APPLY SUPT.'S OFFICE, 4TH FLOOR.
STATE AND WASHINGTON.

HIGH SCHOOL GRADUATES.
Girls with training in drawing for positions in drafting department.
WESTERN ELECTRIC CO., INC.,
43th-av. and 24th-st.

HOTEL HELP.
Waitresses, Maids, Cooks, Bakers, etc., for the west. Resp.; with or without exp. Fare to dest.
FRED HARVEY,
18th-st. and Wentworth-av.

KNITTING INSTRUCTOR.
Lady thoroughly capable to inspect in all kinds of knitting. Apply Supt.'s Office.
WIEBOLDT'S,
Lincoln, School, and Ashland.

KNITTER—EXPERIENCED ON LAMB MAchine. Address M 423, Tribune.

LADIES—YOUNG, WITH HIGH SCHOOL EDucation, for accounting department of large corporation; permanent positions and excellent opportunities; salary $60 to $65 per month to start. Address M E 85, Tribune.

LADY—YOUNG, TO DISTRIBUTE TYPE; steady work; private plant. Address M H 148, Tribune.

LADY BARBERS—3 EXP. MRS. JOHN Smith, 441 Van Buren-st., Gary, Ind.

MILLINERY WORKERS.
Frame workers to work on hand made frames; careful needle workers can do well on this work.
GIRLS.
16 or over, to learn to work on hand made millinery frames.
TRIMMERS
For simple trimming and lining tailored hats.
D. B. FISK & CO.,
225 N. WABASH-AV.

WANTED—FEMALE HELP.
Professions and Trades.

MACHINE OPERATORS ON INFANTS' KNIT UNDERWEAR; EMPLOYMENT ALL YEAR AROUND IN CLEAN, DAYLIGHT MILL; RELIABLE GIRLS ARE GIVEN EVERY OPPORTUNITY FOR ADVANCEMENT; ONLY FIRST CLASS, EXPERIENCED OPERATORS WITH SNAP, ENERGY, AND ABILITY NEED APPLY; $14 PER WEEK WHILE BECOMING FAMILIAR WITH OUR WORK.
EARNSHAW KNITTING CO.,
1401 W. JACKSON.

MACHINE OPERATORS
For light work. Single needle machines. Chicago Flag & Decorating Co., 1345 S. Wabash-av.

MAKERS—HOME WORKERS AND EXP. sewers, at good salaries. 6th floor. GAGE BROS. & CO.
18 S. Michigan.

MILLINERS,
TRIMMERS,
COPYISTS.
BEST PAY IN THE CITY. ALL WEEK WORK. HOURS 8:30 TO 5:30.
BY TALKING TO THE GIRLS IN OUR PRESENT EMPLOY YOU WILL FIND THAT WE WORK THE YEAR ROUND. THERE IS NO BETWEEN SEASON WITH US.
NICE DAYLIGHT WORKROOM.
COME READY TO WORK.
CONSOLIDATED MILLINERY CO.,
35 S. WABASH-AV.

MILLINERY DESIGNERS.
Only those capable of holding high class positions need apply; good salary to the right parties.
CONSOLIDATED MILLINERY CO.,
35 S. Wabash-av.

MILLINERY MAKERS AND LEARNERS
Call at once, ready to work. We guarantee year round position to all good workers at good salary.
THE LESCHIN CO.,
5th floor, 319 S. Michigan-av.

MILLINERY APPRENTICES, Makers, and trimmers wanted. Long season and good pay. ROSENTHAL, 31 S. State-st.

MILLINERY APPRENTICE and experienced makers. Steady positions. Excellent working conditions. Good pay.
MISS SKINNER,
Rm. 510, 616 S. Michigan.

MILLINERY MAKERS, trimmers, copyists, learners. Week or piece work. Best prices in town. Plenty of work all year. Light, clean workroom. ROBBINS, 56 E. Randolph-st.

MILLINERS, COPYISTS. PIECE WORKERS.
Do you want to earn $5 to $6 a week more? Then try us. We are busy and willing to pay the price.
CHICAGO BARGAIN HOUSE,
180 N. Michigan-av.

MILLINERY MAKERS—FOR retail millinery; good salaries.
L. KLEIN,
Halsted, 14th and Liberty.

MILLINERY
TRIMMER
for wholesale house; we have year round position to rapid worker on tailored hats; state where employed, how long, salary expected. Address M J 431, Tribune.

MILLINERS AND MAKERS
can earn big money with us; also girls to learn. Salaries guaranteed. Apply at once. Sterling Hat Mfg. Co., 239 N. State-st.

MILLINERS, TRIMMERS, MAKERS, AND saleslaides, to register name with us for out of town and city positions. W. H. HAUN, Chicago Mercantile Co., N. W. Cor. Michigan-av. and So. Water-st.

MILLINERY DESIGNER—WITH WHOLEsale experience preferred; perm. position; good salary; write full particulars as to experience, etc. Address M E 371, Tribune.

MILLINERY MAKERS.
Experienced. 231 E. 47th-st.

MILLINERY MAKERS — EXPERIENCED, salary $15 and $18 per week. Statler's, 11137 Michigan-av.

MILLINERY MAKERS — EXPERIENCED. Apply 5310 W. Chicago. Phone Austin 1315.

MILLINERY MAKERS—STEADY EMPLOYment. Apply at once, M. Delahunty, 1209 E. 55th-st.

MILLINERY TRIMMERS—COPYISTS AND makers. MAISON NOUVELLE, 212 S. Michigan-av.

MILLINERY MAKERS AND PREPARERS— 230 E. 58th-st. Englewood 44; S. S. L.

MILLINERY PREPARER — WANTED—4603 Sheridan-rd.

OPERATORS—EXPERIENCED ON POWER SEWING MACHINES; GOOD PAY; LIBERAL BONUS TO FAST WORKERS

WANTED—FEMALE HELP. Miscellaneous.

MILLINERY WORKERS,
TRIMMERS,
COPYISTS,
MAKERS,
to work on patterned
and tailored hats.
At the prices we are
now paying you can
earn from $5 to $10 per
week more here than
you have ever earned.

Girls over 16 years of
age can earn good pay
while learning.

Call for MR. DRYDON,
Chicago Mercantile Co.,
82 S. Water-st.

GIRLS,
Packers and examiners on
fancy leather goods.
Order fillers and checkers.
Also girls for light factory
work.
Apply 4th floor,
111 S. Wells-st.
MORRIS, MANN & REILLY.

GIRLS
OVER 16 YEARS.
FOR
ORDER FILLING,
PACKING,
WRAPPING.

This work is not too heavy, but applicants must be able to stand most of the day. Good salaries paid to willing workers.

This is not
machine work.
APPLY MONDAY.
MONTGOMERY WARD & CO.
618 W. CHICAGO-AV.

Companion and Secretary.

Woman of means wants woman between 25 and 35 as secretary and companion; must be refined, well educated, and accustomed to meeting people in the best social circles; knowledge of shorthand required; excellent opportunity for woman of tact and intelligence; position means good home with light duties amid refined surroundings; capable woman, who can relieve me of details, will be well paid; motor car; golf; tennis; well behaved child in my children's home. In replying, give age, describe education and past experience. Also give references and telephone number. Address N 427, Tribune.

SEARS, ROEBUCK & CO.,
Homan-av. & Arthington-st.

GIRLS—SEVERAL EXPERIENCED AND inexperienced girls for motion picture manufacturing; inspection, cleaning, assembling, repairing, drying, etc.; good salaries; steady employment; working conditions, and splendid opportunity for advancement. Apply to FECKER FILM MFG. CO., 1339 Diversey Pkwy., at Southport. Phone Diversey 2372.

Employment Agencies.
POSITIONS OPEN, NOW.
CONSOLIDATED AGENCIES,
500 Westminster Bldg.,
110 S. Dearborn-st.

STENO. AND SECTY., N. S. $100
STENO. AND SECTY., N. S. 100
STENO. AND SECTY., 2 open, S. S. 90
STENO., B. Hah. blvd. 85
STENO., A1, 39th-st. 85
STENO., 35th and Normal 78
STENO., N. W. 78
STENO., W. 37th-st. 78
STENOS., 10 open, loop $65
STENOS., 5 open, S. Chi. 75
STENOS., A1, light bkg., W. S. 80
STENO. AND GEN. OFC. 85
PICT. TYPIST, 2 open, Arms $75
BKPR. AND TYP., S. 31st-st. 70
TYP. AND GEN. OFC., Mich.-av. 65
TYP. AND FILER, 5 open 60
BKPR. AND TYP., 26th and Shields 75
TYP. AND GEN. OFC., 5 open $50
TYP. AND SWITCH OPR. 60
STENOS. AND SWITCHBD., 3 open $50
STENOS., beg., 10 open 40
STENOS., 35 open, Arms 60
STENOS., TYP. AND STENOS., 10 open 75
BOOKKEEPER-ACCOUNTANT, S. S. 130
BKKEPS., full charge, S. S.-start $85
ORDER CLERK, good penman 65
ASSIST. BKPRS., 6 openings $65
OFC. CLERK, H. S. education 60
CASHIER, loop $65
COMPTOMETER OPRS., 5 openings $65
ELLIOTT-FISHER OPRS. 65
FILE CLERKS, loop ins. office 60
OFC. CLERK ins. Co., loop 60
ASSIST. BKPRS., 5 S. S. openings $75
OPENINGS FOR OFFICE CLERKS, FILING, SOME FIGURING, TYPING $45
SWITCHBOARD OPRS., clerks, typ. $50-65

NO FEE UNLESS WE PLACE YOU; ALL POSITIONS GUARANTEED.
CONSOLIDATED AGENCIES,
HIGH GRADE WOMEN.
HIGH GRADE POSITIONS.

We never have had so many excellent positions open. Now is the time to choose the right sort of position. Don't fail to investigate our service immediately. We make no charge unless we actually place you.
15 Stenographers..$20 to $25
35 Stenographers..$15 to $20

12 Bookkeepers ..... $20 to $ 25
3 Correspondents ..... 25 to 30
7 Dictaphone Oprs. ..... 18 to 25
15 Typists ..... 12 to 18
3 Comptometer Oprs. ..... 25 to 30
4 Adding Mach. Oprs. ..... 65 to 75
3 Burr. Mach. Bkprs. ..... 65 to 75
7 Record Clerks ..... 65 to 75
3 General Office Clks. ..... 12 to 18
6 File Clerks ..... 12 to 18
And many other positions coming in every day.

Call Monday Sure.
No Registration Fee.
GLADER AGENCY,
Room 314 Woman's Temple Bldg.,
108 S. La Salle-st. Franklin 1914.

WOMEN AND GIRLS
WANTED FOR
BANKS, BOND HOUSES, HIGH CLASS INDUSTRIAL CONCERNS, REAL ESTATE, CORPORATIONS, FIRE INSURANCE, RAILWAYS, ETC.

BOOKKEEPERS ..... $70-$130
STENOS., some bkkps. ..... $50-$110
Clks., figuring and ledger ..... $50-$65
Typists ..... $55-$75
File Clerks ..... $45-$65
See Miss Shaw.
V. G. TRUEBLOOD & CO.,
19 So. La Salle-st., Suite 815.

TEACHERS.

We are in urgent need of instructors for positions in all sections of the United States. Call or write for free list of vacancies to be filled Sept. 1. EDUCATORS AGENCY, A. P. Goddard, Pres., 19 S. La Salle-st., Chicago.

BK. W. S., $35; STEN. FIRST CLASS, $20; Cashier and Asst. Bk., $18; Dictaphone Op., $18; Office Asst., good at figures, $15; Office Girl, good penman, $10; Telephone Operator, $10 and com.; 2 neat girls, age 18, for wholesale house, $7. KING'S AGENCY.

TEACHERS—WE NEED YOU FOR HUNDREDS of good paying positions throughout the west; free enrollment; suggest you inclose stamp and full information in first letter. Write us immediately. Rocky Mountain Teachers' Agency, 326 Empire Bldg., Denver.

WOMEN GIRLS—PRIV. FAM. CLUBS, RES. laundries, hotels, hospitals, inst., summer resorts. JENSEN, 148 N. Dearborn. Rm. 34.

WANTED—FEMALE HELP. Miscellaneous.

TO YOUNG WOMEN
HAVING NO PREVIOUS
BUSINESS EXPERIENCE.

We have one of the most attractive working opportunities in Chicago to offer young women between the ages of 20 and 25.

The work is not difficult. We give you plenty of time to learn about our business. You can make at the start $10 a week, and very shortly you can make as much as $20 a week if you improve in your effort.

Applicants must write a good, plain hand, speak clearly and impressively, hear well over the telephone, be neat in appearance, come from good family, and have high school or equivalent education. A certain amount of native aggressiveness to accomplish results is a desirable qualification.

Young women who have gone to private schools and who have never worked before will find ours a splendid place to work, a department exclusively for women, plenty of light, air, and the association of other refined young ladies. The business institution which this advertisement represents is thoroughly reliable and one that you would be pleased to work for.

In your application give details of age, schooling, address, and phone number. Address M B 113, Tribune.

GIRLS
Wanted to work in paper
box factory; must be 16 or
over; $8 a week to start;
steady work.
ALLEN B. WRISLEY,
923 S. Wells-st.
(Formerly Fifth-av.)

WOMAN—TO PICK
Lockroom. Hours
from 8:30 to 5:30,
or o'clock. The H.
D CO., 1006 S.

Research Dept.
partment of a business
an assistant [man or
making analytical studies
needs and of per-
charts, tables, and maps
them. College graduate
desirable; education and
and business]. Address

ARE TRAVELING POSI-
ring. Acceptable
over 25 years old, with
ge education; unmarried
fitting embarrassing
sonality and adaptability
ent necessary; no expert-
permanent, with ad-
right party $50 a week.
bune.

PERIENCED IN
ils, cocoa, etc.
SEXTON & CO.,
ois-st.

INTELLIGENT, TO FILL
handise. Salary $15 per
months or $25 after
o'clock. Apply MR. ALBERT PICK
olph-st.

TED—TO WRAP

. LAW CO.,
mouth-ct.

EY AT HOME.
OF SIMPLE, ARTISTIC
ILDREN FOR MANU-
NDAY FOR PAR-
ARKET 5829.

EEK; STARTLING NEW
; guaranteed hosiery for
ll buy on sight.
HEWES.

llaneous.
ER 16, AND
en; miscellane-
n metal caps;
ctory; employ
piece work of-
working condi-
counter in the
NIX HERMETIC
16th-st.

OR SUITS AND
16. Must be
tive and experi-
between 9 and

R & BERMAN,
Adams.

NSPECTORS
pers—With or
erience. Apply
ffice, 10th floor.
D & COMPANY,
on, Van Buren.

MAN—TO PICK
ockroom. Hours
nt 8:30 to 5:30,
o'clock. The H.
D CO., 1006 S.

Research Dept.
partment of a business
an assistant [man or
making analytical studies
needs and of per-
charts, tables, and maps
them. College graduate
desirable; education and
and business]. Address

YOUNG WOMEN AND
counter girls to work in our
dairy lunchrooms in Chicago;
experience not necessary; $10
and meals. Apply from 7 to 9
a. m. and 6 to 7 p. m. to MR.
BROWN, 314 S. State-st.

ELEVATOR OPERATOR.
Experienced or inexperienced.
Good salary.
Address Y N 587, Tribune.

YOUNG LADY,
living on West Side, as attendant in premium
parlor. Apply Monday 8:30 a. m. Mr. Bin-
clair, 4th floor,
Sperry & Hutchinson Co., 330 S. Wabash-av.

GIRLS WANTED AT ONCE.
EDWARDS & DEUTSCH,
2320 S. Wabash-av.

YOUNG WOMAN—AS COMPANIONABLE maid; for middle aged lady. Must be educated, experienced in sewing, housework and capable of making herself useful in the home. Answer stating age, nationality and references. Address O 208, Tribune.

GIRLS—STRONG, HEALTHY OVER 18, for candy factory; no experience necessary, but must be willing workers; good salary and chance at advancement. Apply 312 N. Michigan-av.

LADIES—WANT TWO MORE TRAVELING secretaries for Montana and two for Ohio at once. Weekly advance; R. R. fare paid. Unusual opportunity. A. D. Smith, 305 W. Monroe. 10th floor.

YOUNG GIRLS — JUST OUT OF SCHOOL; learn coloring photographs. Pleasant work. Paid while learning. Webster Brown Rock Bldg., 127 W. Jackson Blvd. Miss Schled.

GIRLS—TO WORK IN STOCK; NO EXPERience necessary; clean work; good opportunity; moderate salary to start. Apply to W. F. Haun, Chicago Mercantile Co., N.-W. Michigan-av. and So. Water-st.

SHOWROOM MODEL—COATS AND SUITS, size 36 to 38; neat appearance, with pleasant voice. 1509 W. Adams-st.

WOMAN—NEAT, RELIABLE, TO TAKE charge of small bus.; all or part time; state age, particulars, phone. Address L 379, Tribune.

LADIES—TO CALL AND EXPLAIN OUR treatment for rheumatism, nervousness, etc. Thursday only. Kellberg Inst., 109 N. Dearborn.

GIRLS—OVER 16 YRS. OF AGE, TO WORK in printing office of wholesale grocery house; experience not necessary. Apply Mr. McNEIL & HIGGINS, 301 E. Grand-av.

WOMEN—FOR MOPPING AND CLEANING; good position; day work; good wages. Room 400, 36 S. State-st.

WOMAN—YOUNG; GOOD EDUCATION; light work; compensation about $70.00 per month. Address K 211, Tribune.

WOMEN—WELL EDUCATED, BETWEEN 25 and 45, for permanent traveling positions. Call Manager, Room 1516, 58 E. Wash.-st.

GIRL—LIGHT FOR PHOTO STUDIO reception room. ORPHEUM STUDIO, 110 S. State-st.

WOMAN—YOUNG, COLLEGE EDUCATION; home work; compensation about $70.00 per month. Address K 211, Tribune.

WANTED—EXPERT LOOP DEPARTMENT demonstrator for department store. See Mr. Derrick, 1126 N. Clark-st.

WOMAN TO WORK COLORADO; NO HOUSE work. Room 304, 20 W. Jackson.

LOOK MODELS—SIZES 16 AND 36. CHICAGO Novelty Cloak Co., 906 W. Adams-st.

WOMEN—ON DRESSES. 328 W. VAN BUREN-st. 2d floor.

WANTED—FEMALE HELP. Employment Agencies.

WOMAN'S OPPORTUNITY
IN BUSINESS.

Never before has the woman had such a chance to succeed in the business field. The mere fact that we have satisfactorily placed more women in the last two months than in any other like period in our history is evidence enough for the opportunities of the present time.

Strike while the iron is hot—go after YOUR position in the wonderful list of over 700 openings we NOW have for women of all kinds of experience.

NOW is YOUR time—take advantage of it by looking into these splendid opportunities.

TAKE YOUR CHOICE.

The Department placing Executives, Sales, and General Clerical help offers these positions: Saleswomen, $25 and expenses; Solicitors, $25; Order Takers, $18; Policy Writers, $75; Correspondents, $18; and 150 other good openings as General Office Clerks, Timekeepers, Filing Clerks, etc., with excellent chances, especially for mature women.

The Department placing Secretaries, Stenographers, Dictaphone Operators, Typists can place more than 1,000 trained women at the present time in positions paying up to $125 per month.

Our Bookkeeping Department has more than 100 openings for Bookkeepers, Combination Bookkeepers-Cashiers, and Ledger Clerks. These positions pay as high as $30 per week.

In our Office Devices Department there are a couple hundred openings for Operators of Multigraphs, Switchboards, Comptometers, Addressographs, and Billing Machines; salaries ranging from $12-$20 per week.

Get into YOUR proper place—help business behind the War. Let us show YOU a real chance in one of these positions.

But do it NOW.

Our Placing Women—all trained experts in employment work—will be glad to help YOU with YOUR problem.

Call on us the first thing TOMORROW.

CRAIG AGENCY,
Suite 614 Republic Bldg.,
State and Adams. Phone Harrison 5142.

PROPER POSITIONS WITH
PROPER PROSPECTS!

It is always an easy thing to secure an ordinary garden variety job. But what of the firm you get with and your prospects of advancing as time goes by? Are you satisfied to hook up with a firm where you will have the same old job year after year and waste valuable years of your life before you discover your mistake? Maybe you have already made some such mistake. If so, be sure you don't repeat. We are employment experts, and through years of experience with the employment situation we KNOW the firms that treat their employes fairly and our clientele is composed of THESE FIRMS only. The result is obvious; any connection you make through us will be a high class, reliable firm that will treat you square. That is what you want, and what is in the future. It will not cost one cent to talk this over with us and may result in your obtaining the position that will result in success to which you are entitled.

SEE US TOMORROW WITHOUT FAIL. We are not listing the positions we have open, as they are entirely too numerous, but will classify them under the general headings of:

STENOGRAPHIC DEPT.
$15 TO $30.
Wonderful openings in this dept.
BOOKKEEPING DEPT.
$15 TO $25.
CLERICAL DEPT.
$10 TO $20.

Remember, we have ten times as many positions open as we have applicants to fill them, so you can certainly find what you want.

COMMERCIAL AGENCY,
EMPLOYMENT EXPERTS,
Suite 1126 Consumers Bldg.,
220 S. State-st. Harr. 2277.

"A. R. B." OFFERINGS.

If you look over the list of openings and call at our office and see the way the Bureau does business, you will understand why they are so highly praised. Absolutely no charge unless placed.

STENOGRAPHERS—2 Local, $20-$22; Railroad, $80-$85; Steel, $80-$85; Insurance, $75-$80; Automobile, $80; Stenographer and Clerk, small office, $18-$20; Publishing, South Side, $18-$20; Stenographer and Clerk, electrical, $18-$20; 4 Stenographers, Loop, $15; 2 Stenographers, Loop, $12; 3 Beginners, $10-$12.

TYPISTS AND BILLERS—Typist, insurance, $85-$70; Typist, railroad, $65; Typist learn to operate dictaphone, $15-$17; Typist, Loop, $12; 2 Beginner Typists, $10; 2 Billers, $18.

COMPTOMETER OPERATOR, insurance, $15.

BUREOUGS OPERATOR, bank, $85.

BILLING MACHINE BOOKKEEPER, $25.

BOOKKEEPERS AND CLERKS—A1 Bookkeeper, Loop, $25; Bookkeeper, Loop, $18-$20; Ledger Clerk and Timekeeper, $75; Assistant Bookkeeper, South Side, pleasant surroundings, $18; 2 Ledger Clerks, $16-$18; Ledger Clerk and Statistical Work, $70; Clerk, Accounting Department, $65; Experienced Mail Clerk, Loop, $12-$15; Statistical Clerk, must understand bookkeeping, $75; Map Clerk, insurance, $65-$75; Clerk, insurance office, $50-$55; 3 Clerks, North Side, $45-$50; Gen'l Office and File Clerks, in many instances no experience necessary, $35-$45.

REGISTRATION FREE.
American Railway Bureau,
[Chicago's Greatest Employment Bureau],
1128 Lumber Exch. Bldg., 11 S. La Salle-st.
Randolph 1049.

BOOKKEEPER, $150.

Asst. to Purchasing Agent, $125 up; Ledger Clerks, $90; Steno., $50-125; Billers and Typists, $60-70; Stenos., $50-100; Bookkeepers, $80-125; Bkprs.-Stenos., $80-110.

HONES-SHEPHERD SERVICE.
Formerly
Railway Exchange Employment Bureau,
Suite 451, 80 E. Jackson-blvd.

NO ADVANCE FEE.

WE NEED BKPRS. STENOGS., TYPISTS, MACHINE OPERATORS, OFFICE GIRLS.
SANGER, 17 N. La Salle-st.

BOOKKEEPERS—$80-$100. STENOGRAPHers, $15-$20. Stenographer & S. B. Op., $20. Stenographer & Stenographer, $18-$20. Office clerks, $60-$90. Typists, $12-$15. Merchants' Cler. Exch., 903, 133 W. Wash.-st.

Free Typewriter Employm't Bureau
Several Good Stenographers.
Good salaries. Apply Monday. L. C. SMITH & BROS. TYPEWRITER CO., 58 E. Washington-st.

STENOGRAPHERS — 50; PERMANENT; loop and outlying districts; $15-$25. Apply Monday. Oliver Typewriter Company, 167 N. Dearborn-st.

STENOGRAPHERS — YOUNG LADIES, 25 years old, with good experience, for temporary and permanent positions on South Side. Underwood Typewriter Co., 37 S. Wabash-av.

DRESSMAK'G-MILLINERY SCHOOLS
DRESS DESIGNING.

Learn the art of designing, drafting, cutting, and making; day or eve. inst.; special rates. Master School, 118 N. La Salle-st.

VALENTINE DRESSMAKG., DESIGN, COLleges. Day, exp. positions, 2407 Madison, 1850 N. Wells, 6205 S. Halsted. Sara Patek.

MISS E. KIRKE NEARY SCHOOL OF French Millinery—Classes day, eve. Positions. 1006 Stevens bldg. Cent. 1854.

DESIGNING, DRESSMAKING TAUGHT—For business or home use. Est. 1876. McDonnell's School, 200 S. State.

MME. HUNT MILLINERY SCHOOL — DAY eve. classes. 1201 Masonic Tem. Cent. 5490.

TRADE SCHOOLS.

A NEW FIELD FOR WOMEN.

Drafting offers splendid opportunities. Salaries higher than in most lines; work light and congenial; hundreds of good positions open; prepare now in your spare time; short courses; day or eve.; get full particulars at once. Write or call

CHICAGO TECHNICAL COLLEGE,
1010 T. Lake View Bldg., 116 S. Michigan-av.

WOMEN LEARN DRAFTING—
Make big money. Hundreds of positions open for draftswomen. The war has opened this new profession to you. Prepare quickly in your spare time, day or eve., to accept big education necessary. Start now. Special offer. Free catalog.
ARMOUR INST. OF TECHNOLOGY AND ENG. SCHOOLS,
50 E. Illinois-st. Phone Randolph 2660.

GOVERNMENT WILL HOLD CIVIL SERVice examinations in Chicago in August; 20,000 appointments to be appointed at Washington; experience unnecessary; men and women desiring government clerkships write for free particulars to S. B. Terry (former civil service examiner) 315 Columbian Building, Washington.

MEN AND WOMEN—THOUSANDS WANTED for Government positions; $1,200 a year; rapid promotion; I will help YOU secure one. Information FREE. Write today, examinations soon. (Mention this paper.) Patterson Service Expert, formerly with government, 321 Jordan Bldg., Washington, D. C.

HERE IS YOUR CHANCE

To make $15 to $30 a week; learn power machine sewing; big demand; short time to learn; small cost; day and eve. inst. Master School, 118 N. La Salle, opposite City Hall.

DICTAPHONE TAUGHT IN
ONE WEEK.

Positions guaranteed. Special summer rates. 1401 Lyon Hall Square Bldg. Central 2280.

COMPTOMETER SCHOOL,
DAY AND EVENING CLASSES.
E. C. WARNER,
14 E. JACKSON. TEL. WABASH 8582.

Burroughs and Comptometer
Day and Evening Classes.
IVA M. SAMPSON,
327 S. La Salle-st. Harrison 0420.

WANTED—GIRLS, WOMEN. GOVERNMENT positions; 30,000 vacancies; $100 month. Write for list positions. Franklin Institute, Dept. 607, Rochester, N. Y.

GIRLS — WOMEN — GOVERNMENT POSItions; 30,000 vacancies; $100 month. List positions free. Write Franklin Institute, Dept. 607, Rochester, N. Y.

AS SECRETARIES — AMBITIOUS WOMEN required to enter special training class; easy terms. National Institute of Secretaries, 61 S. Michigan-boulevard.

NURSES—STUDENT; 2; DIPLOMA FOR 6 mo. maternity course. Call Lincoln 5 or write 2144 N. Clark-st.

WANTED—FEMALE HELP. TRADE SCHOOLS.

WE NEED AT ONCE
100
BRIGHT
GIRLS
TO TRAIN FOR
COMPTOMETER
OPERATORS.
SOUTH SIDE GIRLS ESPECIALLY NEEDED.
OUR SHORT COURSE WILL FIT YOU FOR A GOOD PAYING POSITION.
FELT & TARRANT
MFG. CO.,
83 S. La Salle-st.
Monroe 2580.

WAR WORK.

AUTO INSTRUCTION FOR WOMEN.
Women students admitted to all classes. Complete course in driving, repairing, overhauling, electric starters, etc. Classes daily and Monday, Wednesday, and Friday evenings. Tuition fee, from $25 to $35. Free booklet and particulars on request.
GREER COLLEGE OF MOTORING,
1317 Wabash-av. Phone Calumet 2657.

HUNDREDS OF WOMEN WANTED BY GOVernment and business concerns to make mechanical drawings, tracing, etc.; salaries up to $2,000 a year; pleasant work; positions permanent. I'll give you necessary training in your home in your spare time, furnish Drawing Outfit Free, and help you secure position when qualified. Write today for particulars, and special, blank. Roy C. Claflin, Dept. 701, Columbia School of Drafting, Washington, D. C.

LADIES—LEARN HAIRDRESSING, ETC.; day or even.; few weeks; be self-supporting. MOLER COLLEGE, 105 S. Wells.

THOUSANDS OF WOMEN BEING APPOINTed in govt. service; particulars free. Columbian Correspond. College, Washington, D. C.

DOGS, BIRDS, POULTRY, ETC.

THE BLUE GRASS FARM KENNELS OF Berry, Ky., offer for sale setters and pointers, fox and cat hounds, wolf and deer hounds, Coon and opossum hounds, varmint and rabbit hounds, bear and lion hounds; also Airedale terriers; purchaser to judge the quality; satisfaction guaranteed or money refunded. Sixty page, highly illustrated, instructive and interesting catalogue for 10 cents in stamps or coin. Blue Grass Farm Kennels, Berry, Ky.

PRIZE HAMBURGER COCK AND HENS; also White Leghorn cock and hens; also flying bird cage, 48 inches high, 16 wide, made of brass and Bessemer steel. ED MAYER, Cor. Congress & Paulina. Harrison 6781

2 FOXHOUND DOGS,
Black and tan; can be seen Monday. A. M. Forbes Cartage Co., 901 W. Lake-st.

WANTED—TOY BOSTON TERRIER OR other small dog; must be thoroughly house broken and a good companion for children. Phone Wilmette 489.

FOR SALE—BURGLAR PROOF AIREDALE puppies and grown dogs, pedigreed, prize winning stock. 626 E. 35th-st. Ph. Douglas 8766.

FOR SALE—BEAUTIFUL PEDIGREED SAble pomeranian male, one year old, weighs between 10 a. m. and 4 p. m. Sunday, or any time week days. Gilbert, 943 E. 47th-st.

FOR SALE—AIREDALE TERRIER, N. Y. Kennel pedigree, 2 yrs. old, $15. LIMBACK, Rand. 226.

BOSTON BRINDLE PEDIGREE PUPPIES for sale—6 weeks old. 826 S. Western-av. Ph. West 4043.

FOR SALE—AIREDALE PUPPIES, 2 MALE, 3 months old; pdr.; fine stock; cheap; $12 each. 2459 S. Crawford-av. Tel. Lawn. 1079.

FOR SALE—ST. BERNARD DOG, MALE, beauty, 3 years old. 228 W. 47th-st., 3d floor.

FOR SALE—ONE ST. BERNARD DOG, FEmale. Anti-Cruelty Society, 155 W. Grand-av. Ph. Superior 6762.

CHAMPION BRED AIREDALE PUPS, $10; also female on shares. 7626 St. Lawrence-av. Ph. Stewart 910.

FOR SALE—ONE MALE CHOCOLATE COLor Pomeranian puppy, are 6 months. Write for price. Address J N 20, Tribune.

YOUNG RUSSIAN WOLFHOUND PEDIgreed, male. 2505 N. Talman-av. Humboldt 220.

MANCHESTER BLACK AND TAN TERRIER, male, 1 yr.; fine watch dog and pet; $5 to good home. Address X 491, Tribune.

FOR SALE — 100 PHEASANTS, SILVER Hamburg, black Cochin bantam. 9819 Rogers Park. 1522 Pinewav ter.

FOR SALE OR WILL EXCHANGE FOR chickens, 5 Flemish giants and 6 Belgium rabbits. Belmont 9011.

60 CARRIER PIGEONS FOR SALE OR trade; rabbits. Ford R., or what have you? 1611 Michigan-av. Tel. Calumet 2213.

YOUNG PRETTY COLLIE, FEM., WATCHful, fond of children, cheap. 4244 N. Western.

WANTED—WIRE HAIRED FOX TERRIER, male, about 1 year old. Address M A 541, Tribune.

FOR SALE—FINE BROWN MALE WATER Spaniel puppy. E. E. Pacyna, 1820 Summerdale-av. Tel. Ravenswood 8113.

FOR SALE—PEDIGREED AMERICAN BULL terrier, white, 2 yrs. old. Ph. Kenilworth 315 or address P O 272, Tribune.

YORKSHIRES, COCKERS, TOY BLACK AND tans, fox terriers, Blenheims. 3025 Cottage Grove.

FOR SALE—MALE BEADLE PUPPIES; will do to hunt this winter; $10 each. W. E. Hindmarsh, Depot, Ill. P. O. No. 1.

FOR SALE—ENGLISH BULL TERRIER male; nicely marked; reas. 1 yr. old. 4118 Eddy-st. Irving 9060.

SPITZ PUPS FOR SALE—MALES, 352 N. Michigan-av.

MUST SELL FEMALE PEDIGREED BOSton terriers. Call Garfield 2282.

FOR SALE OR TRADE—ANGORA CATS and kittens; white; cheap. Superior 8743.

PEDIGREED TOY BOSTON TERRIERS, marked perfect. 1805 W. Madison-st.

BOSTON TERRIER, PEDIGREED, MALE, 3 years, for sale. 5 Wilson Ct., Evanston.

FOR SALE—BEAUTIFUL FRENCH TOY poodle pups, reas. to good home. Ph. Belmont 7403.

2 BOSTON BULLS, MALES, 7 WKS. OLD; well bred. E. P. HONAN, Rensselaer, Ind.; 509 E. 29TH-ST., "B." 3D—TOY SILK POODle puppies; beauties, $8-$10.

BOSTON PUPS REASONABLE; REGISter; screw tail; no incenines. 3

PEDIGREED COLLIE PUPS, $5. SELLING out. Address N 154, Tribune.

BOSTON, PEDIGREE, 3 MOS., BAT EARS, perfect marking. Seeley 6529.

FOR SALE—PEDIGREED BOSTON PUPpies, even mark, reas. 908 Miller-st.

PED. BOSTON PUPPIES; ALSO GROWN female in season. 5840 N. Clark-st.

BOSTON TERRIER FOR SALE—BY OWNER BROOKS, 4210 Evans-av.

HANDSOME MALE BOSTON TERRIER, YR. old, perfect specimen. 121 E. 37th-st.

CANARIES—GUARANTEED SINGERS AND females; cheap. 2217 Calumet-av.

ROLLER CANARIES, BREEDING CAGES, and large cages. Reid, 6217 So. Park-av.

FOR SALE—GENUINE ST. BERNARD PUPpies. L. Reinert, Arlington Heights, Ill.

FOR SALE—ST. BERNARD PUPS, 3½ WKS. old. Phone Lincoln 2511.

CARNEAU PIGEONS, $2.50 PAIR; YOUNGsters, $1 each. A. L. BAHN, Appleton, Wis.

BOATS, YACHTS, ETC.

FOR SALE—32 FOOT SPEED BOAT, 52 horse power, rated by American Rating Association. In fine condition; can be purchased at bargain for cash or might be willing to exchange for automobile. Call or address P. H. DIEHL, 714 Webster Bldg., Chicago. Wabash 6285.

50 FT. POWER YACHT WINIFRED II, in Jackson Park harbor, will be sold this season for the best offer made; complete equipment; perfect condition; speed up to 14 miles per hour. W. F. Youngfield, 5729 Harper-av. Tel. Midway 1250.

FOR SALE—43 FOOT CRUISER, 12 FOOT beam, practically new motor, with electric starter and all controls on bridge deck; fully equipped. Inquire Lincoln Park Yacht Club, or Tel. L. V. 7642. Price $3,200.

ROWBOATS, LAUNCHES, ENGINES, OUTboard motors. Complete line on hand is large in city. A. G. CUTHBERT CO., 3033 N. Rockwell-st. Ph. Monticello 2667.

FOR SALE—BOATS—MUST LEAVE; 35 FT. speedster boat, 40 h. p. 4 cyl. motor, $300; Lincoln Park Lagoon, Dock 76, or phone West 3054.

FOR SALE—SLOOP "NEPTUNE," 26 FT. o. a., 18 ft. w. l.; A1 condition; cheap for cash. Can be seen at Jackson Park lagoon or call R. Protheroe, Midway 2926.

WANTED—SEVERAL ROW BOATS AND CAnoes; also outboard motors. Address M 409, Tribune.

60X12 TWIN SCREW CABIN SCREW CRUISer; cost $9,000; 2 years old; $3,500 cash. 92 36th S. Ft. CABIN CRUISER—4 CYL. Continental motor. Bosch Magneto. $250. Rogers Park 7048.

FOR SALE OR TRADE—25 FOOT CANOPY top boat, 16 h. p., Gray engine, $100. Drexel 1700.

19 FT. MOTOR BOAT. RUNABOUT TYPE; complete; $125. Monticello 548. Address M 70, Tribune.

FOR SALE—35 FT. SAILBOAT, IN COMmission; barg. F. B. Wever, 4347 Hazel-av.

ROWBOAT MOTOR; NEW; 2 H. P.; CHEAP. 3142 W. 22d-st.

CANOE FOR SALE—18 FT. OLD TOWN; almost new. Ph. Sunnyside 2501.

FOR SALE—26 FT. CABIN CRUISER, cheap. MR. STEEL, 6348 Stony Island-av.

FOR SALE.

FOR SALE—BETWEEN $9,000 AND $10,000 stock of men's, women's, and children's high grade shoes and oxfords, to be sold Thursday, Aug. 8, 1918, at 2 p. m., to the highest bidder. Address H. C. FEDDER, Laporte, Ind.

FOR SALE—CALLA LILY BULBS, SIZES 2 INCHES UP, 1¼ INCH AND 1¾ INCH. A. POULOS, HOLY CROSS FLORIST, COLMA, CAL.

FOR SALE—C. ZEISS MICROSCOPE, IRIS diaphragm, oil immersion objectives, complete outfit. Bargain. BIEL, 411 S. Dearborn-st.

TO RENT—ROOMS—SOUTH.

BLACKSTONE, 5412—TO RENT—OUTSIDE large room; attractive, cool, quiet flat; nr. I. C.

BLACKSTONE, 5219—TO RENT—HANDhomely furn. sgle., dble. rms., $2-$4; 53d I. C.

BLACKSTONE, 4542—TO RENT—LIGHT, airy rms.; beach, I. C., surface; reas.

CALUMET, 7050—TO RENT—FURN. RM., kit. priv.; bus. women or mar. couple; $5 to $8; conv. Park Manor trains. Ph. Vincennes 3298.

CALUMET, 5317, 2D—TO RENT—IN COZY flat, rm. adjoining bath. Home priv. employed couple; no other roomers. $5.50 per week.

CALUMET, 4020, 2D—TO RENT—LGE. LGT. rm., ½ blk. 47th L exp.; $3.50 and up.

CALUMET, 4521, 3D—TO RENT—MOD. lge. dbl. room, priv. fam. Ken. 10261.

CALUMET, 4514, 2D APT.—TO RENT—FUR. rooms; priv. family.

CALUMET, 4515, 3D—TO RENT—OUTSIDE rm.; mod.; ex. Drexel 2265.

CALUMET-AV., 5321, 2D—TO RENT—LGE. airy rm., dbl. $4; priv. fam. Hensenthal.

CALUMET, 4601, 1ST—TO RENT—ELEG. furn. rm., suit. 1 or 2; priv. fam.; exc. trs.

CALUMET, 4532, 2D—TO RENT—FRONT room with porch; bkfst. priv.; reas

TO RENT—HOUSEKEEPING ROOMS.

South Side.

FORTY-FOURTH-PL., E., 1217—TO RENT—1, 2, or 3 rs., fur., nr. lake, stm., I. C. L; reas.

FORTY-SEVENTH-ST., E., 1201—TO RENT—large, light front rms., newly decorated, kitch. priv., priv. lav., $3.50 and up; nr. I. C.

FORTY-THIRD-ST., E., 1009—TO RENT—2 rms. and kitchenette. Inquire.

FORTY-SECOND-PL., E., 920—TO RENT—2 or 3 rms., priv. bath; Ken. "L"; $7 and $9.

FORTY-SECOND-PL., E., 930—TO RENT—Large frt. rm., newly dec., kitch. laund. $5; GRAND-BLVD., 4007, APT. 5—TO RENT—2 front connecting rooms, well furn., piano; steam heat, hot water, elec. lights; ½ blk. L station. Oakland 6165.

GRAND-BLVD., 3750-52—TO RENT—ATTR. 2-3 r. hskpg. apts., 1st. fl., $6.50 to $9. 3-5 r. hskpg. apts., 2d. fl., $8.50 to $9.

GRAND-BLVD., 3800—TO RENT—ELEG. 3 rm. suite and 1 rm. apt. 6141 Dour.

GREENWOOD, 6118, 2D—TO RENT—3 COOL, clean hskpg. rms.; large porch and yard; children welcome; ideal home.

GREENWOOD, 4404—TO RENT—FRT. 2 RM. hskpg. suite; also kitchenette rms.

GREENWOOD-AV., 6148, 2D—TO RENT—Desirable hskp. room; reas.; exc. trans.

INDIANA-AV., 4000—TO RENT—LARGE outside rm., cor. sit.; steam, elec., with private kitchenette. Drex. 5449. DUNN.

INDIANA, 4532, 2D—TO RENT—2 WELL furn. rms. with lge. kit.; both outside; reas. Full, exp.

INDIANA, 4902, 2D—TO RENT—SHARP, beaut. furn. 5 r. apt. or suite. Ken. 7439.

INDIANA-AV., 4536 1ST—TO RENT—RMS., light hskpg.; kitchen; private; $2.50 up.

INDIANA, 4511, 2D—TO RENT—3 NICE, large hskpg. rms. or suite; bath privilege.

INGLESIDE, 6336, 3D—TO RENT—2 NICE light hskpg. rms.; high class bldg.

LAKE PARK, 3044—TO RENT—NICELY furn. frt. hskpg. suite, $5; large rm., kitchenette, $3; elec., phone; I. C., surf. Swimming.

LAKE PARK-AV., 4346—TO RENT—DESIRable 2 rm. suite; private bath, porch; 3 rm. front suite, also kitch., r. $10-$7; I. C., L., ex.; a refined clean, comfortable place to live.

LAKE PARK, 4810—TO RENT—2 RM. HSKP. suite; porch; I. C., surf. SCHALL.

LAKE PARK-AV., 3158—TO RENT—LARGE frt. rm.; also 2 connecting rms.; stm. h.

LAKE PARK, 4008—TO RENT—FRT. HSKG. suite; garage; I. C., L.; reas.

MICHIGAN-AV., 3435, APT. 2—TO RENT—Large, mod. front rm., kitchenette, $5. Lake View 3240.

PULLERTON-PKWY., 444—TO RENT—TWO rms., comp. for housek.; regular small flat; 1 blk. Lincoln pk. CUNNING.

SALT, 928—TO RENT—PARLOR WITH USE of kit., mahog. bed; Ill., exp. MAXWELL.

SIDDINGS, 2026—TO RENT—NEW 3 RM. mod. furn. flat, $5 week; L transp.

SIDDINGS-ST., 2026—TO RENT—MOD. FRT. rm. and kitch.; nr. L; priv. Raven. 6783.

HAMMOND-ST., 1817—TO RENT—2 BLKS. west Lincoln Park, lge. rm., kitchenette, renovated; also single rm., porch, yard.

HAZEL-AV., 4620, APT. 4—TO RENT—EXtra large rm., kitchenette; private porch; 1 blk. beach. Will exp. Drex. 9032.

HOWE, 2046, NR. GARFIELD-AV. — TO Rent—Clean, airy 4 rm. hskpg. suite; living rm., 2 bedrms.; kitchen; run. w., ice box; porch; $7.50.

KENMORE, 4022—TO RENT—3 AND 3 RM. nicely furn. suites; real kitchen; porch; stm. ht.; mod.; $5-$7.50; spec. mo. rates.

KENMORE, 4019, 2D—TO RENT—DES. suite; run water; private porch. Sher. Ex.

KENMORE, 4011, 1ST—TO RENT—3 RMS., nicely furnished, private; Sheridan L; $8.

TO RENT—HOUSEKEEPING ROOMS.

North Side.

TO RENT—TO PERMANENT PEOPLE, clean, mod. hskpg. suite with porch in priv. family; good trans. Lincoln 5105.

TO RENT—LARGE FRONT RM., KITCHENette; piano; in priv. residence; near Ravenswood L; $6. Lake View 1808.

TO RENT—HOUSEKEEPING SUITE, COMplete kitchen, porch; $7; adults. Rogers Park 3045.

TO RENT—TWO ROOMS AND BATH, LT. hskpg. 3005 N. Monticello. Irving 2161.

TO RENT—SUNNY FRONT SUITE, 1 OR 2 r., kit., lav., elec.; reas.; Lin. pk. Div. 3853.

TO RENT—LADY WILL SHARE MOD. APT. with marr. couple or ladies. Grace, 6070.

Northwest Side.

CALIFORNIA, N., 2828—TO RENT—2 RM. suite; good trans.; couple emp. Albany 309.

MILWAUKEE, 2291—TO RENT—2 ATTRACtive front rms., nicely furn.; kitchenette, sink, hot w., ice box, steam ht.; priv. entrance; excellent trans. Humboldt 1016.

TO RENT—PARTLY FURN. 3 ROOM APT. near L. Monticello 1480.

West Side.

CARPENTER, N., 161—TO RENT—STRANgers arriving in Chicago should see the 3 r. suites for hskpg.; steps to elec. lights, dishes, bedding; $2, $2.50, $3 week. We have respect. tenants; so quiet here it's call peaceful valley.

FULTON, 3141—TO RENT—WIDOW LIVING alone would like elderly lady to share apt.

GLADYS-AV., 4034—TO RENT—2 NICELY furn. rms., housekeeping; $5 wk.

JACKSON-BLVD., 2535—TO RENT—3 NICELY furnished rooms; front; piano; rent reasonable.

JACKSON-BLVD., 1700—TO RENT—2 AND 3 r. rm. suites; phone, hot water, steam.

PARK-AV., 3318—TO RENT—LGE. PARLOR with alcove exc. trans.; nr. Gar. Park; kitch. priv. Gar. 5845.

PARK-AV., 1910—TO RENT—1 AND 2 RM. apartments; modern conveniences.

WARREN-AV., 1805—TO RENT—3 FRONT hskpg. rms.; gas range; g. location; exc. trans.

WARREN-AV., 2205—TO RENT—NICELY furn. hskpg. rms.; run. water, elec.

WARREN-AV., 3132—TO RENT—FRONT, gas, elec. lt., steam ht. Garfield 6993.

WASHINGTON-BLVD., 2214—TO RENT—Modern 2 rm. apt., priv. bath, laundry privileges; no other roomers; $6.50 wk.; ref.

WASH.-BLVD., 3818, 3D—TO RENT—NEW, mod., ¼ blk. w. Garf. Pk.; cozy suite.

WASHINGTON-BLVD., 2147—TO RENT—Elegantly fur. hskpg. suite; stm., elec.

Suburban.

GUNDERSON-AV., 846, OAK PARK—TO Rent—2 cozy housekeeping rooms, private porch, ½ blk. from L sta., 20 min. to loop.

WANTED—TO RENT—ROOMS.

WANTED—TO RENT—ROOM ON S. S., BY attorney, 20 yrs.; no other roomers; give details and phone. Address M 544, Tribune.

WANTED—TO RENT—MAN AND WIFE want furn. room on car line; home priv.; Amer. fam.; husband employed; or wife will care for home. Address M 502, Tribune.

WANTED—TO RENT—YOUNG MARRIED couple desire large, light room or small furnished apt. in Highland Park, convenient to Northwestern. Address N 492, Tribune.

WANTED—TO RENT—YOUNG LADY CONnected with Red Cross wishes room with fam., who speak French; ref. exch. Address M 247, Tribune.

WANTED—TO RENT—BY LADY AND EL. derly gent, several heated unfurnished rooms in private residence or flat; Protestant. Phone mornings Belmont 4061.

WANTED—TO RENT—YOUNG WOMAN DE sires board and rm. or light hskpg. rm. in private fam.; N. W. Side, n. of Montrose. Reas. Address M 506, Tribune.

WANTED—TO RENT—BACHELOR WANTS 2 large unfurn. rms. and bath; for light and care of rooms; south side, near E. 55th and 67th. Address Y X 192, Tribune.

WANTED—TO RENT—RM. OR SHARE APT. with man; by Wil. boom; Chicago opt.; broad minded young man, 32; ref. exch. Address X Y 374, Tribune.

WANTED—TO RENT—1 OR 2 UNFURN. hskpg. rms. No. Side, by widow emp.; house pref. Give price. Address N 526, Tribune.

WANTED—TO RENT—BY YOUNG MAN, modern front room on North Side with Catholic family. Address O 106, Tribune.

WANTED—TO RENT—2 OR 3 UNFURN. rms., bthd., by ladies emp. on West Side. Address E 504, Tribune.

WANTED—TO RENT—RM. PRIVATE FAMily; good neighborhood; will exchange my piano or victrola. Address X L 586, Tribune.

WANTED—TO RENT—2 UNFURNISHED or 1 lge. unfurn. room nr. Garfield Pk.; young lady employd. Address M 152, Tribune.

WANTED—TO RENT—PLEASANT ROOM, with breakfast; gentleman; permanent; North Side. Address O 341, Tribune.

WANTED—TO RENT—2 OR 3 UNFURN. hskpg. heated rms.; mother and daughter. Albany 60-69.

WANTED—TO RENT—UNFURN. SUITE, W. bed., pch., kit. or priv.; good trans.; nr. pk. and 63d lines. Wentworth 7942.

WANTED—TO RENT—BY QUIET, LARGE front room, located in Woodlawn, about $14 per month. Address N 528, Tribune.

WANTED — TO RENT — USE OF LOVELY furniture in storage for home privil. Lake View 1592.

WANTED—TO RENT—LARGE SLEEPING room or suite, North Side, and use of pi. ano, sing'g in German. Address M 506, Tribune.

WANTED—TO RENT—QUIET ROOM IN H. P.; teacher. Address M 166, Tribune.

WANTED—TO RENT—BY BACHLEOR, LGT. room, parcs., reas. Address O 493, Tribune.

BOARD AND LODGING—SOUTH.

BERKELEY, 4425—BEAUT. FRT. RM. OR modern room, reas. Call Sunday and eve.

BLACKSTONE-AV., 5714 — "THE HARyard." H. P. 2780—Attract. location; S. 3 blks. to I. C. exp.; elec. lt., 12 min. to loop; addition with fine public rooms on 1st floor, $9 week up. American plan.

BLACKSTONE, 5461, 2D—LARGE, LIGHT room, private lavatory, for 1 or 2 business people; private home; I. C. express.

BLACKSTONE-AV., 5535, "THE VENTURA" —bright, cheery rooms, single or suites; fine board; $8 up.

BLACKSTONE, 5510, WEST TERRACE — Lge. well lighted rms., sgl. or en suite; nr. I. C. surf.; ideal summer location.

BLACKSTONE, 5256—SUITE OF 2 RMS.; NE. I. C. and park. Hyde Pk. 2504.

DORCHESTER, 5336 — PLEASANT ROOM; home table; nr. lake. 53d-st. I. C. exp.

DREXEL-BLVD., 4331—LGE. SUNNY RM., facing blvd.; stm. ht., run. water; table unexcelled; best trans.; ½ blk. L. Oakl. 1009.

DREXEL-BLVD., 3967—WARWICK MANOR offers beautiful outside rooms; single; large lawn, porches; ideal summer home; reas.

ELLIS-AV., 4137, 1ST—CHOICE HOME FOR 2; small priv. fam.; reas. Oak. 5109.

ELLIS, 4501—ATTRACTIVE RMS.; MODern; ex. table; Ken. exp.; I. C.

FORTY-SEVENTH-ST., E., 1134—PRICE OF board and room, $9 and up. Avalon Hotel.

GRAND-BLVD., 4404—LARGE FRONT RM. with alcove, adj. bath; bed; shower; congenial young people employed; best home cooked meals at surprisingly low rates. Kenbl. beach. Will exp.

KENWOOD-AV., 5833—EXCEPTIONAL SUMmer location; rates reas.; splendid table; married couples or ladies.

KENWOOD, 4756—LARGE, LIGHT ROOM with lav.; beau. surroundings; good table.

KIMBARK-AV., 6216 — LARGE, LIGHT room for 2 with board.

LAKE PK., 4757 [BELGRAVE]—STRICTLY mod. rms.; unexcelled home cook; sgl. $8 and up; double $15 and up; I. C. and surf.

LAKE PARK, 3802—TWO VERY PRETTY young ladies quite close to home; r. w.; meals optional; I. C. and surface lines.

LAKE PARK, 3800—IDEAL HOME, EX. TAble; r. w., stm.; I. C., L. surface. Oak 2581.

LAKE PARK, 3901, COR. RMS. OF—COOKING lake, pri. lav., ex. meals. $8 up; I. C.

MICH., 2902—ATTRACT., BRIGHT RMS., excel. home table; sgls., $7; dble., $13 up.

MICHIGAN, 5177—ELEGTY. FURN. SUITE or single; exceptional table; Ken. exp.

PRAIRIE, 2832—ELEG. RMS.; ALL MOD. excellent table; good trans.; reas.

MARRIED COUPLE OWNING HOME IN choice Kenwood district, near lake and exc. trans., have fine suite of rms., large living rm. and 2 connecting bedrms., with 3 closets, lavatory, and private bath to offer refined married couple or 2 gentlemen who desire high grade home, steam heat, electric lights, hot water at all hours, telephone, excellent table and service; entire house nicely furnished; a refined home in every detail; best of references and social references. Kenwood 3425.

WISH TO BOARD AND CARE FOR GIRLS 4 to 8 years. Large yard, fresh eggs, our own vegetables and fruit. Suite of 2 rms. on 2d floor, 4 windows, large closet; furn. or unfurn.; for employed parents. R. I. trains and loop street cars 5c fare. $7.50 week. Lge. sgle. rm. $8.50. Private family. Address M G 322, Tribune, or phone Beverly 3173.

FAMILY ADULTS CAN REDUCE EXpenses by caring for a residence, no housekeeping, room and board; near Jackson Park. Address M J 353, Tribune.

5227 CORNELL. HIGH CLASS PRI. THE GALE. vate home; hot, cold water, Home cooking; I. C. exp. Hyde Park 703.

NURSE WILL TAKE IN HER HOME ELderly convalescent or nervous case; ref. Ph. Midway 5746.

GIVE MARR. COUPLE OR WOMAN LRGE. rm. care boy 2½ and flat. Ken. 8796.

BOARD AND LODGING—NORTH.

DEARBORN-ST., 1036 — READY AUG. 4TH. Newly decor., elec. lights, single double rooms, excellent table; walk. dist. Phone Sup. 5408.

DEARBORN-ST., N., 1133 — LARGE ROOM, board if table. French family.

DEARBORN, N., 1002—LGE. DOUBLE RM. also single; run. water; ex. board.

FULLERTON-PKWY., 553—NEWLY FURN. single or double rms., $7 a week; good cooking.

GRACE-ST., 835—LARGE RM. WITH PCH.; frt. rm.; yard, shade trees; nr. lake, L. ex. Special rate for rm. and breal.; L. V. 2656.

HURON, E., 224—LGE., COOL DBL. RMS. suitable for 2 or more; ideal home, modern; home cooking; nr. lake; walk. dis.; stn. rms.

KIMBARK-AV., 6216 — LARGE, LIGHT room for 2 with board.

LAKE PK., 4757 [BELGRAVE]—STRICTLY mod. rms.; unexcelled home cook; sgl. $8 and up; double $15 and up; I. C. and surf.

LAKE PARK, 3802—TWO VERY PRETTY young ladies quite close to home; r. w.; meals optional; I. C. and surface lines.

LAKE PARK, 3800—IDEAL HOME, EX. TAble; r. w., stm.; I. C., L. surface. Oak 2581.

LAKE PARK, 3901, COR. RMS. OF—COOKING lake, pri. lav., ex. meals. $8 up; I. C.

MICH., 2902—ATTRACT., BRIGHT RMS., excel. home table; sgls., $7; dble., $13 up.

MICHIGAN, 5177—ELEGTY. FURN. SUITE or single; exceptional table; Ken. exp.

PRAIRIE, 2832—ELEG. RMS.; ALL MOD. excellent table; good trans.; reas.

MARRIED COUPLE OWNING HOME IN choice Kenwood district, near lake and exc. trans., have fine suite of rms., large living rm. and 2 connecting bedrms., with 3 closets, lavatory, and private bath to offer refined married couple or 2 gentlemen who desire high grade home, steam heat, electric lights, hot water at all hours, telephone, excellent table and service; entire house nicely furnished; a refined home in every detail; best of references and social references. Kenwood 3425.

WISH TO BOARD AND CARE FOR GIRLS 4 to 8 years. Large yard, fresh eggs, our own vegetables and fruit. Suite of 2 rms. on 2d floor, 4 windows, large closet; furn. or unfurn.; for employed parents. R. I. trains and loop street cars 5c fare. $7.50 week. Lge. sgle. rm. $8.50. Private family. Address M G 322, Tribune, or phone Beverly 3173.

FAMILY ADULTS CAN REDUCE EXpenses by caring for a residence, no housekeeping, room and board; near Jackson Park. Address M J 353, Tribune.

5227 CORNELL. HIGH CLASS PRI. THE GALE. vate home; hot, cold water, Home cooking; I. C. exp. Hyde Park 703.

NURSE WILL TAKE IN HER HOME ELderly convalescent or nervous case; ref. Ph. Midway 5746.

GIVE MARR. COUPLE OR WOMAN LRGE. rm. care boy 2½ and flat. Ken. 8796.

BOARD AND LODGING—NORTH.

SHERIDAN-RD., 4220—ELEGANTLY FURN. room; sun parlor, piano; beautiful home; library; porch; in Wellington Hill.

SHERIDAN, 4746—2 NEWLY FURN. DOUble rms., 1 with sleeping porch, 1 single; home cooking. Sunnyside 8806.

SHERIDAN-RD., 5000, 1ST APT.—LIGHT, attractive room for 2; priv. fam.; home cooking; ref.; nr. lake, Arg. exp., bus.

SHERIDAN, 4932—THE GIBSONIA—BEAU. suites or sep.; lav. or priv. baths; elev. pch.; ex. table; $8.50 up; spec. fam. rates.

SHERIDAN, 4545, 3D—1 VERY LGE. FRT. room and 1 adj.; meals if desired.

SHERIDAN-RD., 4234 — COOL, DOUBLE R. Home cooking; house, s. and w. exposure.

WINTHROP-AV., 5011, 3D—LARGE FINE living rm., best of board; lake, L. ex.; ref.

WISCONSIN-ST., 226, ¼ BLOCK LINCOLN pk.—Bright rooms, run. water, excel. table; board opt.; 15 min. loop. Lincoln 1345.

BOARD AND ROOM—WILSON-AV., DIST.; gentleman wanted; private family of two adults and housekeeper; good cooking. Address N 516, Tribune.

5715 KENMORE. ATTRACTIVE SUITES, bath; single rms. DR. KENSTON ARMS. 1 blk. lake. Ideal summer SUNNYSIDE 3272. location; L. and bus. terms. Address N 99, Tribune.

BOARD AND LODGING FOR 2, REAS. 2 in family; nice home. Ravenswood 5915.

BOARD AND LODGING—WEST.

CONGRESS-ST., 4350, 1ST—LIGHT SIDE room, with board; home priv. Kedzie 6877.

HOMAN, S., 116, 3D—LARGE, PLEASANT rm. 1 or 2; mod. apt.; board opt.; nr. Garfield Pk.; best transp.

JACKSON-BLVD., 3229, 3D APT.—TO RENT —Large furn. rm.; st., elec.; every convenience; exc. trans.

JACKSON-BLVD., 2825, 1ST—FRONT RM. —Nice home cooking. Garfield 3262.

MONROE-ST., 2330—FRT. ROOMS; ELEC. light; run. water; stm. ht.; excel. trans.; board.

PARK-AV., W., 4705—ARE YOU LOOKING for a beautiful, large light airy room, opp. bath. A real home, use of baby grand piano, half hr. to loop on Oak Park L.; excel. home cooking with board, $40, single; $70 double. Meals without, $4 single; $5 double. Austin 6042.

PARK-AV., 3812, 1ST APT.—TO RENT—Nicely furnished room, all conveniences; L. and surface lines. Kedzie 2202.

WARREN-AV., 1349—LARGE, AIRY ROOM suitable for 2, with or without board; steam heat and water. Ph. West 2612.

WASHINGTON-BLVD., WEST OF CALIFORnia—Room with board for 2 adults; private family; everything first class. Address M H 508, Tribune.

WASHINGTON-BLVD., 3827, 3D—TO RENT —2 rms., mod.; nr. park, L, surf. Call after 7 p. m.

LADY WILL BOARD IN OWN HOME ONE or 2 children over 2 yrs.; city; state of care given; refs. exchanged. Ph. Columbus 9980.

BOARD—AND CARE FOR CHILD 3 YEARS or over in suburban home. Phone Kedzie 4724.

BOARD & LODGING—SUM. RESORTS.

LAWNDALE RESORT; GOOD HOME MEALS; fine bathing; also fishing; adults only. MRS. E. KLEEINHAUS, 287 Main-st., South Haven, Mich.

WILL TAKE A FEW BOARDERS AT FARM home in country; have pleasant rooms and set good table. Address E L 10, Tribune.

BOARD AND LODGING—COUNTRY.

CHILDREN OVER 3 BOARDED ON FARM; plenty of fresh milk and eggs; $15 month; no other boarders; family. THOS. SCHAMOTA, Woodstock, Ill., Route 1.

MOTHER AND DAUGHTER LIVING ON beautiful country road in Wis. will take elderly couple for bal. of season; fresh eggs, milk, and veg. Phone Normal 9149.

HOTELS.

NOW OPEN.

THE SURF

SURF-ST. AND PINE GROVE-AV.

A New 11 Story Fireproof Apartment Hotel.

LOCATION IDEAL.

ONE BLOCK FROM SHERIDAN-ROAD AND LINCOLN PARK.

CHICAGO'S NEWEST, LARGEST, AND MOST BEAUTIFUL RESIDENTIAL HOTEL.

EACH APARTMENT A PLEASING COMBINATION OF THE BEST STANDARDS OF HOTEL CONVENIENCE AND COMFORT WITH EVERY EXACTING REQUIREMENT OF A FULLY EQUIPPED HOME.

LARGE LIVING ROOMS, SUN PARLORS, BREAKFAST ROOMS, KITCHENS, SOLARIUM, ROOF GARDEN, RESTAURANT, LOBBY, LADIES' PARLOR, ETC.

RENTALS $90.00 TO $300.00 PER MONTH.

Restaurant Now Open.

Frederic C. Skillman, Mgr.

TELEPHONE LAKE VIEW 4660.

A Home of Distinction. Elegantly Appointed.

ON LINCOLN PARK.

Wrightwood Apartment Hotel

WRIGHTWOOD AND PINE GROVE.

ONE, TWO, AND THREE ROOMS.

120 APARTMENTS.

66 APARTMENTS WITH BREAKFAST ROOMS AND KITCHENS.

Restaurant and Roof Garden.

JOHN F. CONROY, Operating Manager. Diversey 4800.

HOTELS.

The St. George

ON THE MIDWAY

BLACKSTONE & 60TH-ST.

Midway 5756.

OFFERS hotel conveniences the privacy of a home. IDEALLY LOCATED. Far from factory and business districts. Near Jackson Park and the University. TRANSPORTATION UNEXCELLED. I. C. express stops at hotel (60th). and surface cars to door. Elevated near. FIREPROOF APARTMENTS. Living room, kitchenette, bath, and sleeping porch inclosed in glass. Parlors at service of guests. EUROPEAN PLAN — $45-$90 per month. Heat, light, and everything necessary for housekeeping furnished. AMERICAN PLAN — $25-$40 per week, family of two; includes maid service. ST. GEORGE INN in connection. Prices moderate.

CLARENDON BEACH HOTEL,

WILSON-AV., AT THE LAKE.

Chicago's greatest North Side hotel. Every room outside with private bath; beautiful lobby, parlors, music room, and ballroom; popular priced cafe; very fashionable; a la carte dinner and supper every Thursday Morning Glory ballroom beautiful; rates $9 weekly up; 18 min. to loop. N. W. L. bus, Broadway car. Ph. Sunnyside 4700.

Hotel Plymouth

Near the beaches. Chicago's most popular North Shore hotel. Modern and absolutely fireproof. Here is one full block of solid comfort—every hotel convenience known. Newness and cleanliness in rooms and furnishing feature. Room with bath, $1.50 up. Special weekly rates. One block north of Wilson-av. express station. Ideal for convenient location of any north shore hotel. 4700 Broadway. Ph. Edgewater 9200. 18 min. to loop.

KELLSHORE HOTEL,

The California Apartments of Chicago,

713-756 IRVING PARK-BLVD.

Two miles in Chicago from house. 20 minutes from the center of the loop. Near lake and bathing beaches. Living and main bedroom, $25a—SUITE OF 2 RMS.; NE. fully equipped; light, gas, linen and maid service included; high class cafe; commissary and hotel service; rent $65 up. Ph. Wellington 26.

THE TYSON, 4225-27 GRAND-BLVD.

HANDSOMELY FURNISHED SUITES, 1, 2, 3, 4, 5, 6 rooms. Each apt. has private bathroom, kitchenette, large living rm., wall beds, gas range, bath, telephone, elevator and maid service; silverware and linen. Single suites, $12 to $40 per month; 2 room suites, $30 month up; several 3 and 6 room suites, $65 month up. Ph. Oakl. 2604.

THE BREWSTER,

500 Diversey-blvd.

2 blks. east Clark-st.

1, 2, and 3 room suites; some with private baths; newly furnished; fireproof bldg.; overlooking lake and Lincoln Park Golf Course; excellent roof cafe with reasonable prices prevailing; rents $25 and up per month. Phone Lake View 6.

MOST EXCLUSIVE Hotel on North Shore. Just completed; every room with bath, sunny and cool; suite, with private porches, large, beautiful sun parlor. Wilson-av. station, 4 blks. L. 18 min. to loop. Two blocks from lake.

HOTEL GRASMERE. European.

4621 Sheridan-rd. Ravenswood 3701.

THE HIGHLANDS—A beautiful apt. hotel, handsomely furnished, in beautiful Rogers Park, block from lake; fine dining room; music, with dancing; private kitchens; comforts of a home, with hotel service; $10 to $25 per week, incl. light, gas and service; positively the best value in Chicago. 7455 Greenview-av., 2 blocks Birchwood L. sta. Ph. Rogers Park 6100.

EVERYTHING MODern; with or without private baths; also kitchenette apt.; season rates; two blocks from lake. Wilson-av. station N. W. L.

LEXINGTON HOTEL— 450 ROOMS. Michigan-blvd. at 22d. Strictly fireproof. Beautifully furnished, spacious rooms, adjacent to bath; $20 per month for one or two persons. Moderate price cafe.

CALUMET 1840.

PREMIER APTS.

FOR DISCRIMINATING PEOPLE.

Ideal home for bachelor, or luxuriously furn.; refined, artistic in every detail; suites, sun parlors, priv. baths; 2 blks. lake, L. 1427 Graceland-blvd. 7453. Ph. Sher. 2012.

HOTEL BENTMERE. NEW, MOD. ROOMS; sing. or en suite, with or without bath. 601 DIVERSEY-PKY. Phone in every room. Best transportation. PHONE DIVERSEY 2810. $4.50 and up per wk.

HUNTINGTON HOTEL. Facing Ellis Park. 649 E. 37th-st.

Newly decorated, remodeled; American plan. $8.50 to $14 single; European, $4 up; suite with bath. Douglas 3227.

THE FRONTENAC APTS.,

725 Irving Park-blvd. Ph. Lake View 7673. Completely furnished 4 to 6 rm. apts.; choice location. 2 blks from lake and Sheridan L ex.

HOTEL GRANVILLE.

Family hotel. $5 week and up; run. water, phone, cafe. 3801 Grand-blvd. Doug. 4100.

WILSON APT. HOTEL—NEW, FIREPROOF. Wilson, cor. Malden; 1 rm. suite; kitchen, bath; private; $35 month; 3 rms., $52.50 mo. Sunnyside 5410. Bus. Wil. ex.

HOTEL HOLLAND, 53D AND LAKE PARKav.—Rooms with running water, $5 a week and up; suites, $10 a week up; tel. in all rooms; newly decorated. Mid. 2012.

HOTEL NEWBERRY— 817 N. Dearborn-st., an exclusive American plan hotel. Rates per week: Single $14 up; double, $22 up. Walking distance.

CHICAGO HOTEL.

RATES 50C DAY—SPECIAL—$2.50 WEEK. 214 S. CLARK-ST., close to MADISON-ST.

HOTEL HARMONIA AND RESTAURANT, 3,000 Indiana-av. Phone Calumet 6520. Room with private bath, $1.50 per day; other rooms $1 per day, $5 week.

HOTEL EUCLID, 6733 STONY ISLAND-AV. —Rooms with bath, $25 month and up, $1.50 per day and up. Tel. Blackstone 67.

YOUTL, LIKE WEAVER'S HOTEL—COZY; mod. 2 min. N.W.L. 1010 Wilson. Edge. 2404.

HOTELS.

NOW OPEN.

THE PERFECT HOME

A Hotel That Is Different.

The Solution of the Servant Problem.

Beautifully furnished and equipped apartments, designed to meet the tastes of those who want the best, the largest, lightest rooms in Chicago.

Suites consisting of living rooms, breakfast rooms, dressing rooms, and bath; perfectly appointed parlors, lounges, and cafe; lawn and gardens.

Delightful surroundings. Best transportation. Perfect service. Write for our booklet.

The Seville

Sheridan-rd., at Buena-av.

Telephone Lake View 9000.

Hotel Arcola

AN IDEAL SUMMER HOME.

LAKE PARK AT 38TH-ST. HYDE PARK DISTRICT. EUROPEAN OR AMERICAN PLAN.

100 LARGE, LIGHT, AIRY ROOMS WITH PRIVATE BATH, SINGLE OR EN SUITE.

RATES $5 TO $15 PER WEEK. SPECIAL WEEKLY RATES TO PERMANENT GUESTS.

BEST TRANSPORTATION—I. C., L. AND SURFACE LINES.

NEW MUNICIPAL BEACH AT DOORSTEP.

New Stanleigh

APARTMENT HOTEL,

6800 SHERIDAN-RD.

PHONE ROGERS PARK 7010.

Situated among the beautiful homes of Rogers Park, on Lunt-av. and Sheridan-rd., one block from Lake Michigan.

One and two room suites, with and without kitchenettes. Fine cafe in connection.

One block from finest bathing beach in Chicago.

Take N. W. L. to Loyola station and walk north on Sheridan-rd. to Pratt-blvd.

Plaza Hotel

AT LINCOLN PARK, CHICAGO.

A delightful place to spend the summer. For permanent guests also. Handsomely 600 ROOMS WITH PRIVATE BATH. The Plaza is one of the most homelike and attractive hotels in Chicago. SELECT PATRONAGE.

Before making arrangements for your summer home let us show you the handsomely furnished rooms and apartments we have to offer.

Room with bath, $1.50 and up. Parlor, bedroom and bath, $2.50 up; 3 and 4 room suites, $3.50 and up.

SPECIAL WEEKLY RATES.

We invite your inspection.

North-av. and N. Clark-st.

HOTEL HAYES

AND ANNEX.

64TH AND UNIVERSITY-AV.

PHONE HYDE PARK 4400.

Nicely furnished rooms with or without private bath. Rates, $1.50 to $2.50 per day; $8.50 to $14 per week.

EUROPEAN PLAN.

One block from elevated station. Jackson Park express. Convenient to Illinois Central.

COLONIAL HOTEL, 6325 KENWOOD-AV. Ph. Blackstone 4400. EUROPEAN PLAN. RATES, $5 PER WEEK. Under management of Hayes Bros.

Drexel Arms

200 ROOMS.

FINEST BOULEVARD LOCATION.

Large, attractive rooms with private bath. FOR TWO PEOPLE, $1.75 AND $2 a day. Single room with bath only $1.25 a day. Every modern convenience. 18 minutes from center. Cottage Grove cars to door; elevated and Illinois Central two blocks. Phone Drexel 9573. CAFE THE BEST. MODERATE PRICES.

DREXEL AND OAKWOOD-BLVDS.

HOTEL MAEBURNE.

Ideal summer hotel; 2 blocks to lake and Howard L. sta.; suites and single rms., with bath. 7605 Bosworth-av. R. P. 9079. Café.

HOTEL NEW BRADFORD—260 ROOMS; 6000 Michigan-blvd.; cafe; reasonable rates; good accommodations for automobile parties; all conveniences; $1 to $2 per day; $3, $4, $5, $6 week. Tel. Calumet 5652.

HOTEL WYCHMERE, 18TH-ST. AND INDIana-av.—Rooms with running water, $5 a week and up; suites, $10 a week up; tel. in all rooms; newly decorated. Mid. 2012.

HOTEL PRINCE, 510 S. DEARBORN-ST., 1½ blocks north of Dearborn sta.—$2.50 to $5 weekly. 50c to $1.50 day; newly furnished.

BOARD WANTED.

BOARD—GENTLEMAN WANTS ROOM AND board; vicinity, Madison and Kostner-av. Address N 341, Tribune.

BOARD—IN PRIVATE FAMILY, SOUTH SD for elderly lady. Mrs. F. M. Smith. Del Prado. Address N 483, Tribune.

BOARD AV. — WANTED under 5 YR. BOY. M. lake, rm. mother. Address N 553, Tribune.

BOARD AND ROOM—NR. GLADYS AND Hamlin. Call Monday, Kedzie 6096.

BOARD WANTED.

BOARD—BY TWO BUSINESS PEOPLE; nicely furnished, one large front room as single room, private family; desire evening meal; refined people; permanent; present location fifty-one; Kenwood or Jackson Park L. Address N 561, Tribune.

BOARD—GENTLEMAN —WITH 2 YOUNG daughters wants a good home in small private family where girls will get the best of raising, close to Catholic school, south of 63d-st., near car line to South Chicago. MR. GEORGE, 3102 E. 93d-st.

BOARD AND ROOMS WANTED—FATHER and daughter; prefer Wilson-av. district; must be high class; best of references given and expected. Write fully, giving location and telephone number. Address M J 532, Tribune.

BOARD—CIVIL WAR VETERAN 70, WILL pay $50 monthly for room and board in sanitarium, hotel, or private house. References furnished. Address O 108, Tribune.

BOARD—MOTHER WITH BOTTLE FED BAbadults and 2 small children, for board, baby's washing, and care in airy mod. apt., S. S. pfd. Ph. H. P. 4400, Ext. 66, Tribune.

BOARD AND ROOM WANTED—BY YOUNG marr. couple in apt. near L. NEAR Irving Pk. pref.; must be reasonable; state terms. Address N 99, Tribune.

WANTED—ROOM AND BOARD; MODERN conveniences, in country, about 50 miles from Chicago, south or west, for lady. State location and terms. Address S 170, Tribune.

WANTED—BOARD AND LODGING IN REfined fam. where there are no other boarders. State location, terms, etc., in confidence. Address M G 304, Tribune.

BOARD—ROOM AND BOARD BY GENT with private family close to S. Ashland-blvd. E. C. CORTE, 431 S. Ashland-blvd.

BOARD—AND ROOM—FOR MAN AND WIFE; price not over $50 per month for 2; South S. best references. Address M 335, Tribune.

BOARD—IN YOUNG MAN'S ROOM AND if possible, board in private family; not far from loop. Address N 431, Tribune.

WANTED—HOME FOR CATHOLIC ORPHAN girl, 12 yrs., and brother 6. South Side pref. For particulars call Wentworth 3106.

BOARD—AND ROOM—GENT WANTS RD. and rm., priv. fam.; N. S.; mod.; reas. Address M H 491, Tribune.

BOARD—MECHANIC WANTS ROOM AND board with private family with garage for car. Address N 214, Tribune.

ROOMMATES.

WANTED—ONE OR TWO RESPONSIBLE girls to share my room in modern apt. with gentlemen; North Side; Sheridan-rd. and Pine Grove; near lake; very best meals at hand. Call Graceland 1860, or address M J 204, Tribune.

WANTED—1 OR 2 CONG., REL. YOUNG women to share comfortable flat with bus. woman; home privs.; piano; $2 ea. 6702 34th-st., Berwyn, Ill., 2d.

LADY, 22, WISHES CONGENIAL LADY roommate, N. W. side; modern; real home. Ph. Armitage 524 wk. day after 7; Sun. all day.

MAN WILL SHARE BEAUT. APT., RUG, etc., with congenial fellow; with $50 in improvements; sun par., 2 slps., pchs., breakfast rm., h. w. heat, 70 ft. lot; 2 machine garage; Rob. Z. SUMNER WALKER, 1535 Jarvis-av. R. P. 169.

TO RENT—READ THIS: I HAVE A COZY 9 R. house, 5 W. Erie, cor. State, I am going to rent; it is worth $50 per mo., but I will take $40 and will cut the rent $2 every week not rented this mon. Owner, 1311 Hartford Bldg. Dear. 602.

TO RENT— —TO RENT ROOMING HOUSES! Ten to thirty-room buildings. Good locations, furnished or unfurnished. Inquire QUINLAN & TYSON, 40 N. Dearborn-st. Tel. Central 227.

TO RENT—1167 LA SALLE-AV. LARGE stone front residence, 15 rooms, suitable for rooming house; furnace heat; $50. CHANDLER, HILDRETH & CO. Central 7452. 76 W. Washington-st.

TO RENT—125-31 W. ERIE-ST., COR. N.

TO RENT—FLATS—SOUTH.

Wm. Kirk & Company,
409 E. 47TH-ST.

3 ROOMS.

4648 Indiana-av., 3d $50.00
4650 Vincennes-av., 2 b., 3d 50.00
4650 Indiana-av., 3d 45.00

2 ROOMS.

4419 Grand-blvd., 2b. s. p., 2d 90.00
4414 Grand-blvd., 2b. s. p., 2d 85.00
4414 Grand-blvd., 2 b., s. p., 1st 75.00
4414 Grand-blvd., 2 b., s. p., 2d 85.00
4414 Grand-blvd., 2 b., s. p., 1st 75.00
4414 Grand-blvd., 2 b., s. p., 1st 75.00
4414 Michigan-av., 2 b., 2d 55.00
4414 Grand-blvd., 2 b., 3d 60.00
4414 Grand-blvd., 2 b., 3d 60.00
4414 E. 46th-st., 1st 42.50
4417 Calumet-av., 1st 40.00
4417 Prairie-av., 1st 40.00
4417 Calumet-av., 3d 45.00
4417 Vincennes-av., 1st 40.00
4417 Forrestville-av., 3d 35.00
4417 Vincennes-av., 2d 35.00
4417 Calumet-av., 3d 35.00

5 ROOMS.

4417 Ingleside-av., 2 b., 3d 70.00
4417 East End-av., s. p., 3d 60.00
4414 Grand-blvd., 2 b., s. p., 1st 75.00
4414 E. 67th-pl., s. p., 1st 67.50
4414 Indiana-av., s. p., 2d 55.00
4414 E. 46th-st., 3d 45.00
4414 Woodlawn-av., 1st 40.00
4414 S. State-st., 2d 35.00
4414 S. State-st., 2d 35.00
4414 E. 44th-pl., 2d 30.00

6 ROOMS.

4420 Drexel-av., s. p., 1st 50.00
4419 Prairie-av., 3d 42.50
4419 Prairie-av., 3d 42.50
4419 E. 58th-st., 3d 32.50

4 ROOMS.

4417 Michigan-av., s. p., 3d 50.00
4417 Michigan-av., s. p., 2d 50.00
4414 E. 44th-st., In-B., s. p., 3d 50.00
4414 Maryland-av., s. p., 3d 45.00
4414 E. 44th-st., s. p., 3d 40.00
4414 E. 44th-st., s. p., 3d 40.00
4414 E. 44th-st., In-B., s. p., 3d 50.00
4414 Indiana-av., s. p., 2d 40.00
4414 E. 54th-st., 1st 38.00
4414 Calumet-av., In-B., 3d 35.00
4416 Indiana-av., 1st 35.00
4416 Calumet-av., 3d 35.00
4416 Calumet-av., 3d 32.50
4416 Vincennes-av., R-2d 25.00

2 AND 3 ROOMS.

4555 Michigan-av., s. p., 2 & 3 rms., 2d 37.50
4555 E. 46th-st., s. p., 3d r., FE-1st 40.00
4646 Indiana-av., s. p., 1st 45.00
4646 Indiana-av., s. p., 3d 35.00

A. G. MAHONY & CO.,
1502 E. 53D ST.
H. P. 48.

8 rooms, 3 baths, private front and rear porches, sleeping porch, sleeping porch, sleeping porch

WANTED—TO RENT—FLATS.

WANTED—CHOICE APT.

Furnished, 6 rms., 2 baths, for year; desirable party; best ref.; no children; e. of Drexel, between 47th and 52d. Address Y X 472 Tribune.

WANTED—TO RENT—ON OR BEFORE OCT. 1, 4 or 5 rooms in first class apartment building, second floor, north 63d-st., east Michigan-av.; will pay $50 or more; 2 in family. John Seinwerth, 6209 South Park-av. Phone Wentworth 3388.

WANTED—TO RENT—FURNISHED APARTment, 3 or 4 rooms, near Lincoln Park; must be A1; no children; highest references; silver and linen not necessary. Address N 134, Tribune.

WANTED—TO RENT—3 OR 4 ROOM MODern furnished apartment in good condition; near Hyde Park High school; for about four months; responsible party; good reference. Address M 408, Tribune.

WANTED—TO RENT—BY YOUNG MARried couple, no children, 4 rm. neatly furn. up to date flat, between Montrose and Foster, within 3 blks. of lake. L. H. CRAIG, 452 Monadnock Bldg.

WANTED—TO RENT—ATTRACTIVE SMALL apartment, by family of two, located south of North-av. east of Clark, in good neighborhood. Give number of rooms and rent. Address Y K 191, Tribune.

WANTED—TO RENT—FOR OCT. 1—BY MARried couple in desirable So. Side locality; 4 rm. up to date unfurnished flat, yard, garage, and porch if possible. Address M H 227, Tribune.

WANTED—TO RENT—BY CAREFUL MARried couple 3 or 4 room furnished apartment, with piano, if possible; between 39th and 51st-sts., near express line. Address N 0078 Tribune.

WANTED — TO RENT — BY YOUNG MARried couple, no children, 4 rm. neatly furn. up to date flat, between Montrose and Foster, within 3 blks. of lake. L. H. CRAIG, 455 Monadnock Bldg.

WANTED—TO RENT—APARTMENT OR FLAT HOUSE, TIME—AFTER SEPTEMBER 1ST; LOCATION—NORTH OF DIVERSEY-BLVD. SIZE—8-10 ROOMS; ADDRESS N 375, TRIBUNE.

WANTED—TO RENT—SEPT. 1, 5 OR 6 room apt., sun parlor, not over $60; near school in Woodlawn, Hyde Park, Rogers Park or Wilmette. Tel. Midway 632.

WANTED—TO RENT—FUR. APARTMENT, 6 or 7 rooms, N. Side; near Sheridan-rd.; 3 months or more; 3 adults; respectable; responsible. Address M 349, Tribune.

WANTED—TO RENT—FOUR OR FIVE rooms, near lake front, garage for two cars; have two small dogs. Address N 257, Tribune.

WANTED—TO RENT—BY RELIABLE YOUNG married couple, furnished home or apartment of 6 rooms or more, garage if desired, in Ravenswood or Lake View district. Phone Lake View 2000.

WANTED—TO RENT—4 OR 5 ROOM HEATED flat, by desirable party, north of Diversey, conv. to L; about Sept. or Oct. 1st. Address 2003 N. Racine-av.

WANTED—TO RENT—6 MONTHS OR longer; from October 1st; 5 or 6 room, North Shore suburb preferred; Wilson; $35. Address M 491, Tribune.

WANTED—TO RENT—BY COUPLE; STRICTly modern, seven to nine room newly furnished apartment in Kenwood district from Sept. 15 to May 1. Address M J 459, Tribune.

WANTED—TO RENT—5 RM. 2D FLAT, 4 bedrooms; modern; near L; between Ravenswood, Austin, and Oak Pk.; state price. Address M J 457, Tribune.

WANTED—TO RENT—WELL FURNISHED flat, 4 or 5 rooms; South Side. Address M J 344, Tribune.

WANTED—TO RENT—HIGH GRADE 5 RM. apt. and sun parlor, North S. 2 or 3 flat bldg. preferred. Wellington 4446.

WANTED—TO RENT—BY ELDERLY, MODerate family 4 rm. unfurn. flat, North Side, reasonable. Address N 488, Tribune.

WANTED—3 OR 4 ROOM APT., HEATED, modern, between Cottage Grove, Calumet, 41st and 44th. Address M H 204, Tribune.

WANTED—TO RENT—MODERN 4 OR 5 RM. flat, South Side; 2 in family. Address M H 498, Tribune.

TO RENT—STORES—DOWNTOWN.

WILLIAMS BUILDING,

Wabash-av. S. E. Cor. Monroe-st., extensively remodeled and modernized; attractive store for high grade retail shops.

WILLIS & FRANKENSTEIN, 110 S. Dearbn.

TO RENT—CHOICE LOOP STORES—
20 W. Washington-st., near Dearborn.
30 N. Dearborn-st., near Madison.
107 W. Jackson, near Clark.
222 S. Wabash-av., near Jackson.
Full particulars upon request.
OLIVER & CO. Tel. Randolph 8220.

TO RENT—WILL RENT 1,000 SQ. FT. OF the best light manufacturing, factory, or sample space in Chicago. 1516 S. Wabash-av. 2d floor. All light bldg. Ph. Calumet 6264.

TO RENT—STORE, N. E. COR. LAKE AND Dearborn-sts.; modern; steam heat; fine light; good show windows.
MARK R. KIMBALL, 718, 39 S. La Salle.

TO RENT—CORNER STORE, 20X80; N. E. cor. Van Buren-st. and Wabash-av. Long lease.
WILLIS & FRANKENSTEIN, 110 S. Dearbn.

TO RENT—FINE STORE, 508-510 Wabash-av 40x165'; st. ht. J. J. HARRINGTON & CO., 64 W. Monroe-st. Central 2874.

TO RENT—BEST BUSINESS CORNER IN city; desirable for any trade. WM. GROSS-MAN, 405 Milwaukee-av.

TO RENT WILL SUBRENT PART OF Station; suitable for ladies' suits and dresses. Address R Y 451, Tribune.

TO RENT—24 W. LAKE ST., LARGE HEAT, cheap rent; fine front. J. HARRINGTON & CO., Central 2874.

TO RENT—HALF STORE IN LOOP, $100 month. Phone Har. 3419.

TO RENT—GROUND FLOOR STORE IN Otis Bldg. Telephone Main 3456.

TO RENT—STORES—SOUTH.

TO RENT—STEAM HEATED STORES.
GOOD LOCATIONS.

1100 E. 55th-st.	$60.00
1106 E. 55th-st.	40.00
1110 E. 55th-st.	35.00
2125 Indiana-av.	30.00
309 E. 61st-st.	50.00
Near White City.	Store heat.
6244 South Park-av.	22.50
6246 South Park-av.	22.50

GEO. G. NEWBURY & CO., 6 N. Clark-st.

TO RENT—MARK R. KIMBALL,
718, 39 S. LA SALLE-ST. CENTRAL 1048.
4311 LAKE PARK-AV. OAKLAND 1069.

STEAM HEATED STORES.
1101 E. 55th-st., corner store and basement, only $75.00
1015 E. 43d-st.; large store on alley 60.00
4306 Berkeley-av., small store 25.00
STOVE HEATED STORES.
6237 Cottage Grove-av. 18.00
6510 Harper-av. 20.00

The Hub of Windsor Park.

Prominent transfer corner opposite I. C. depot, at theater and bathing beach center; modern steam heated stores and offices, suitable for corner drug, confectionery, physician, or other line; $15 to $30.
WINDSOR PARK BANK,
7058 Cottage Grove-av., Chicago.

TO RENT — MICHIGAN-AV. STORE, FLOORS, AND BUILDINGS, AT 1124-1142-1353-1467-1512-2023-2113-2118-2719-3021; ALL EXCELLENT LOCATIONS; SUITABLE FOR FACTORY PURPOSES, OR TRUCKS. FULL PARTICULARS CHEERFULLY FURNISHED UPON REQUEST. JOB BAUMGARTNER, 202 S. STATE-ST. HARR. 1072.

HOFFMAN & BECKER,

DREX. 700. 360 E. 51ST.

TO RENT—STORE AT 47TH STEAM HEAT..... $60.00
359 E. 51ST, NEW..... 75.00
51ST AND PRAIRIE, NR L. CORNER.
1578 HYDE PK.-BLVD., NR L..... 35.00

TO RENT—
FOR LIGHT MANUFACTURING,
2 flrs. Cor. 61st
and Rhodes-av.
Several fine stores.
Rent $225 per mo.
W. K. YOUNG & BRO., 140 S. Dearborn-st.

TO RENT— $27.50.
See 1320 E. 75th-st. next to large movie theater and Atlantic & Pacific Tea Co.; electric light, steel ceilings, and clean neighborhood; splendid chance for meat market, tailor, or barber.
ALBERT WAHL, 111 Washington, R. 1741.

TO RENT—A HIGH CORNER BASEMENT store with three living rooms in a 40 flat bldg.; all modern; suitable for meat, tailor, barber, plumber, etc.; only $15; splendid chance. See janitor, 4104 St. Lawrence-av.

TO RENT— STORES—
1220 Michigan-av 38x190 ft with basmt.
4341 S. Halsted-st. flat above, low rent.
4341 S. Halsted-st. flat above, low rent.
ALEX. FRIEND & CO., 29 S. La Salle-st.

TO RENT—DRUGS, STATIONERY, CIGARS, market, tailor, any line. Here is an opportunity to secure new corner store with large flat above. Rent reasonable. POSSESSION FREE. SEE JANITOR.
ALL 4-ROOM COTTAGE GROVE-AV.

LARGE, LIGHT STORES,

455 E. 47th-st., $50; 541 E. 47th-st., $50; 550 E. 47th-st., $25. BRIDENBECKER, 535 E. 47th-st. Oakland 317.

TO RENT—607 E. 45TH-ST., LARGE BRICK store with living rooms and barn; all nicely decorated; good location for any line of business; rent very reasonable.
DEAN, 2209 S. 51st-ct. Oakland 3089.

TO RENT—STORE, N. W. CORNER 67TH and Champlain-av.; used as grocery and market 3 years; good neighborhood; reasonable rent. E. Fisher, 715 S. 47th-av. C. Kriegsman, 35 N. Dearborn-st. Ran. 291.

TO RENT—STORE, SOUTH SIDE; FINE FOR electrician, steam fitter, etc.; take work for half of rent. ALEX. FRIEND & CO., 29 S. La Salle-st. Rand. 4916.

TO RENT—WILLIAM MICHIGAN-AV., 2D STR., 70 ft. deep; steam heat. 3078.

TO RENT—REAR HALF OF STORE. THE Ladies' Shop. 301 E. 51st-st.

TO RENT—STORES—NORTH.

TO RENT—1654 BUENA-AV., AT L STA.; $40; great for tailor, cleaner, barber, meat shop, cigars, cigar counter; big window.

TO RENT—RAVENSWOOD—STEAM HEATed corner store; old drug store stand. JOHN Smith, 2033 W. Clark.

TO RENT—STORE AT WILSON-AV. FOR milliner or beauty parlor; $225.
W. G. YOUNG & CO., 4600 Broadway.

TO RENT— 6237-39 N. CLARK, COR. stores, suit. shoe repairer, gen. merchandise or drug store. Hav. 7545.

TO RENT—155 W. NORTH-AV. STORE, living rooms; tailor, laundry, doctor.

TO RENT—WILSON-AV. CORNER LOCATION for millinery, B. H. or, Maison, near Bway.

TO RENT—STORES—NORTH.

TO RENT—
Wonderful Opportunity.
HIGH GRADE SHOPS.
New North Shore Hotel,
Evanston.

N. E. Corner Davis-st. and Chicago-av. Contains 300 rooms; catering to select trade. Excellent opening for Shoe Store, Beauty Parlor, Ready to Wear, Dyer and Cleaner, Millinery, Lingerie, Needle Craft, etc.

Rentals $80 to $100 for Single Stores.

Stafford & Trankle, Agts.,
10 S. LA SALLE-ST. TEL. FRANK. 8197.

DELICATESSEN.

Ex. opportunity to right party; new, bldg.; steam heat; rent reasonable. Apply to
H. E. HENDERSON & CO.,
6532 Sheridan-rd. Rogers Pk. 438.

TO RENT—MODERN CORNER STORE, N. E. cor. N. State and Elm-sts.; ideal location for high class milliner, furrier, comedienne, etc.; will make very attractive lease to desirable tenant. JAMES A. McLANE & CO., 111 W. Washington-st. Main 130.

TO RENT—LARGE STORE SUITABLE FOR grocery, delicatessen, furniture, or hardware on Clark-st., near auto. blvd. and Lincoln Park; FREE RENT TO SEPT. 1ST.
R. O. WATSON, 69 W. Wash-st. Cent. 8670.

TO RENT—STORES IN BLOCK N. E. CORner of Ashland-av. and Grace-st., basements, any line, only $25.
Ashland-av., or J. C. Kretenstein, 35 N. Dearborn-st. Randolph 291.

TO RENT—STORE AND BSMT.; 4533-4535 Broadway, at Wilson-av. 32x80, $200.
GORDON STRONG & CO.,
209 S. State-st. Harr. 8191.

TO RENT—NEW STORES AT TRANSFER corner; Lawrence and Crawford-avs.; favorable terms and long lease to good parties.
JOHN B. KNIGHT & CO., 74 W. Washington.

TO RENT—4666 BROADWAY, CORNER; steam ht.; excellent for grocery, millinery, dry goods, WHITESIDE & WENTWORTH, 1056 Wilson-av.

TO RENT—TRANSFER CORNER STORE, N. E. cor. Belmont and Sheffield-avs., adjoining "L" station; extra fine location.
JOHN B. KNIGHT & CO., 74 W. Washington.

TO RENT—STORES—NORTHWEST.

TO RENT— STORES.
Milwaukee-av., next to cor. Armitage-av., new front.
2031 Milwaukee-av. cor. Rhine-st., about 3,000 sq. ft. with basmt.
2557 Milwaukee-av., running through and facing Logan-blvd.
2534 W. North-av., cor. Artesian, large double store.
Will make attractive leases of any of above.
GORDON STRONG & CO.,
209 S. State-st. Harr. 8191.

TO RENT—STORE WITH FLAT IN REAR in new brick building in fast growing locality. Grocery and market trade well established. THREE MONTHS' free rent. Apply Room 405, 69 W. Washington-st. Phone Central 8670.

TO RENT—STORE IN LARGE OFFICE, HOtel, and theater building on a prominent transfer corner; suitable for gent's furnishings, barber, ladies' waists, or notion shop, or jewelry; steam heat. Office, 4009 Irving Park-blvd. Phone Irving 353.

TO RENT—S. W. COR. IRVING PK.-BLVD. and Central-av., mod. stm. ht., stores; wonderful corner for meats, confectionery, dry goods, delicatessen; low rents to start. Ph. Newman, Rand. 4981.

TO RENT—FREE, STEAM HEATED STORE in exchange for janitor service; good; N.W. side; live neighborhood; suitable for any line business. Address M 92, Tribune.

TO RENT—CORNER STORE, 1700 NORTH LIVING room; nr. school; rea. 3900 N. Whipple-st.

TO RENT—STORES—WEST.

TO RENT—LARGE MODERN STEAM HEATed store at 3650 Ogden-av., near Lawndale station of the Metropolitan L, $60 a mo.; also a loft second floor same size, containing about 1,500 sq. ft., suitable for industrial, music conservatory, or educational school. WM. H. MULHOLAND & CO., 30 La Salle-st.

TO RENT—STORE, 2143 S. CENTRAL-AV., near 22d-st.; adjoining elevated station; fine for market, vegetables, or fruit; only $75.
JOHN B. KNIGHT & CO., 74 W. Washington.

TO RENT—STEAM HEATED STORE, 1ST class location for 5 and 10 cent store, or any other business; new building. 2043 W. Madison-st.

TO RENT—1503 W. MADISON-ST., NEAR Ogden-av. elegant location, cheap, if taken at once. Will decorate. JOHN O'CONNOR, 105 N. Clark-st. Randolph 3124.

TO RENT—3705 OGDEN-AV., STORE AND base. 18x60; opposite "L" sta.; only $25.
JOHN B. KNIGHT & CO., 74 W. Washington.

TO RENT—OFFICES AND STUDIOS.

Downtown.

LIGHT PRIVATE OFFICE,

Furnished; unlimited phone, with stenographic service. 1005 Association. Bldg.

TO RENT—VERY DESIRABLE SUITE OF offices in modern downtown bldg.; present tenants desire sublease rm. 705 Transportation Bldg.

TO RENT—ELEGANTLY FURNISHED FIVE private and reception; will rent single office or en suite; use stenographer. Phone for address. Phone Randolph 6100.

TO RENT—DESIRABLE OFFICE SPACE IN Loop; office furniture and stockroom if desired; very reasonable. Rm. 307, 160 N. Wells.

TO RENT—OFFICES, LARGE AND SMALL. Single, $10, $12.50, $15 per month; suites of 2, 3, 4 and 5 rooms.
BONHEUR, 326 River-st. Central 2100.

TO RENT—WELL LOCATED DESK SPACE, large, modernly furnished office, with or without phone service. Room 302 Hartford Bldg.

TO RENT—ELEGANT OFFICES IN PROMInent bldg.; subleases; practically pay rent and expenses; will sell lease with furniture. Address O 393, Tribune.

TO RENT—DESIRABLE OFFICES, $18-$20. 1101 E. 55th-st., corner store and basement, only $75.00
1015 E. 43d-st.; large store on alley 60.00
4306 Berkeley-av., small store 25.00
STOVE HEATED STORES.
6237 Cottage Grove-av. 18.00
6510 Harper-av. 20.00

The Hub of Windsor Park.

Prominent transfer corner opposite I. C. depot, at theater and bathing beach center; modern steam heated stores and offices, suitable for corner drug, confectionery, physician, or other line; $15 to $30.
WINDSOR PARK BANK,
7058 Cottage Grove-av., Chicago.

TO RENT — MICHIGAN-AV. STORE, FLOORS, AND BUILDINGS, AT 1124-1142-1353-1467-1512-2023-2113-2118-2719-3021; ALL EXCELLENT LOCATIONS; SUITABLE FOR FACTORY PURPOSES, OR TRUCKS. FULL PARTICULARS CHEERFULLY FURNISHED UPON REQUEST. JOB BAUMGARTNER, 202 S. STATE-ST. HARR. 1072.

HOFFMAN & BECKER,

DREX. 700. 360 E. 51ST.

TO RENT—STORE AT 47TH STEAM HEAT..... $60.00
359 E. 51ST, NEW..... 75.00
51ST AND PRAIRIE, NR L. CORNER.
1578 HYDE PK.-BLVD., NR L..... 35.00

TO RENT—
FOR LIGHT MANUFACTURING,
2 flrs. Cor. 61st
and Rhodes-av.
Several fine stores.
Rent $225 per mo.
W. K. YOUNG & BRO., 140 S. Dearborn-st.

TO RENT— $27.50.
See 1320 E. 75th-st. next to large movie theater and Atlantic & Pacific Tea Co.; electric light, steel ceilings, and clean neighborhood; splendid chance for meat market, tailor, or barber.
ALBERT WAHL, 111 Washington, R. 1741.

TO RENT—A HIGH CORNER BASEMENT store with three living rooms in a 40 flat bldg.; all modern; suitable for meat, tailor, barber, plumber, etc.; only $15; splendid chance. See janitor, 4104 St. Lawrence-av.

TO RENT— STORES—
1220 Michigan-av 38x190 ft with basmt.
4341 S. Halsted-st. flat above, low rent.
4341 S. Halsted-st. flat above, low rent.
ALEX. FRIEND & CO., 29 S. La Salle-st.

TO RENT—DRUGS, STATIONERY, CIGARS, market, tailor, any line. Here is an opportunity to secure new corner store with large flat above. Rent reasonable. POSSESSION FREE. SEE JANITOR.
ALL 4-ROOM COTTAGE GROVE-AV.

LARGE, LIGHT STORES,

455 E. 47th-st., $50; 541 E. 47th-st., $50; 550 E. 47th-st., $25. BRIDENBECKER, 535 E. 47th-st. Oakland 317.

TO RENT—607 E. 45TH-ST., LARGE BRICK store with living rooms and barn; all nicely decorated; good location for any line of business; rent very reasonable.
DEAN, 2209 S. 51st-ct. Oakland 3089.

TO RENT—STORE, N. W. CORNER 67TH and Champlain-av.; used as grocery and market 3 years; good neighborhood; reasonable rent. E. Fisher, 715 S. 47th-av. C. Kriegsman, 35 N. Dearborn-st. Ran. 291.

TO RENT—STORE, SOUTH SIDE; FINE FOR electrician, steam fitter, etc.; take work for half of rent. ALEX. FRIEND & CO., 29 S. La Salle-st. Rand. 4916.

TO RENT—WILLIAM MICHIGAN-AV., 2D STR., 70 ft. deep; steam heat. 3078.

TO RENT—REAR HALF OF STORE. THE Ladies' Shop. 301 E. 51st-st.

TO RENT—STORES—NORTH.

TO RENT—1654 BUENA-AV., AT L STA.; $40; great for tailor, cleaner, barber, meat shop, cigars, cigar counter; big window.

TO RENT—RAVENSWOOD—STEAM HEATed corner store; old drug store stand. JOHN Smith, 2033 W. Clark.

TO RENT—STORE AT WILSON-AV. FOR milliner or beauty parlor; $225.
W. G. YOUNG & CO., 4600 Broadway.

TO RENT— 6237-39 N. CLARK, COR. stores, suit. shoe repairer, gen. merchandise or drug store. Hav. 7545.

TO RENT—155 W. NORTH-AV. STORE, living rooms; tailor, laundry, doctor.

TO RENT—WILSON-AV. CORNER LOCATION for millinery, B. H. or, Maison, near Bway.

TO RENT—OFFICES AND STUDIOS.

Downtown.

An Ideal Loc. for Mfg. Agt.

Salesroom and office to rent, 72 ft. by 21 ft. Eastern mfgr. will sublet best located salesroom in Chicago, in heart of wholesale district and loop; very attractive lease with renewal privilege; exceptionally low rent; modern building, elevator service, shipping facilities; all conveniences. Will also sell display tables, wall cases, desks, chairs, etc., if desired. Immediate possession. Apply Room 403 Shops Bldg., 17 N. Wabash-av.

TO RENT—A GENTLEMAN WHO HAS suite of offices in Marquette Bldg. will give free use of one office and telephone service to a party that will answer telephone during his absence. Want some person that their business would require them to stay in office. Must furnish references. Also state business engaged in. Fine place for public stenographer. Address M J 250, Tribune.

ADVERTISING BUILDING,

123 W. MADISON-ST.
Mahogany furnished 2 rm. suite..... $50.00
Desk rm., $12.50; furnished office, $30 & $40
Other desirable space, $40 to $300.
Space 21 by 21 ft. suitable for suite.
Suites $25 to $70.
G. & J. M. CLEARY,
123 W. Madison-st. Rand. 1868.

TO RENT—TACOMA BUILDING—
La Salle and Madison-sts., suites of one to four light, attractive offices, $20-$75.
SECURITY BUILDING,
Madison and Wells-sts., suites of offices at moderate rentals; excellent service.
UNIVERSITY OF CHICAGO, FRANK. 3461.

WE WILL SELL NINE MONTHS' LEASE

on Room 804 Webster Bldg., about 500 sq. ft. at a discount. A. M. Forbes Cartage Co., 901 W. Lake-st.

U. S. ANNUITY BUILDING,

20 E. JACKSON-BLVD.

Desirable offices; 2, 3, and 4 room suites, arranged en suite.
WILLIS & FRANKENSTEIN, 110 S. Dearb'n.

TO RENT—ALL DAYLIGHT OFFICES, ONE block from postoffice, $20, $25, $30 and $40. Service included. Short term leases. For particulars apply
BALLARD, ROWE & WHITMAN, Agents,
Tel. Harrison 1200. 481 S. Dearborn-st.

TO RENT—EXCELLENT DESK ROOM IN LIGHT OFFICE; ALSO PRIVATE OFFICES, INCLUDING SERVICES OF STENOGRAPHER AND PHONE; LOW RATES. CENTURY BLDG., 202 S. STATE-ST. WABASH 3283.

TO RENT — OFFICE TO DESIRABLE TENant. We can make a very attractive low rate on 1,700 sq. ft. of space on the 12th floor of the Transportation Bldg. See CHAS. SCRIBNER'S SONS, Room 1245.

OFFICE OR DESK SPACE

in elegant suite. 2 telephones, unlimited service; all conveniences. Rm. 608 Cunard Bldg. Phone Randolph 73.

TO RENT — ELEGANTLY FURNISHED suite of offices, cor. State and Madison; unlimited telephone; immediate possession; low rent. Room 810 Chicago Savings Bank Bldg. or ph. Central 677.

TO RENT—COMPLETELY FURNISHED office in the Westminster building, consisting of a suite of office and reception room; low rental. Apply MR. J. WEBER, Weber Department Stores Company, Van Buren and Clark.

BEAUTIFUL, LIGHT PRIVATE OFFICE AND reception room; phone connections; will sell furniture cheap; exceptional opportunity. Apply 1510 Lytton Bldg. Phone Harrison 1856.

TO RENT—DESKS, $12; P. OF., $15; MAIL serv. inc. Desk, $3; over. lake, Harr. 1506.

General.

TO RENT.

1906 PRAIRIE-AV.

IDEAL LOCATION FOR A SCHOOL STUDIO OFFICES, OR COMMERCIAL PURPOSES. 3-story mansion; 7 rooms; corner arrangement, finished in costly woods; steam heat; hardwood floor. Will rent for $90 a month to responsible tenant.
W. K. YOUNG & BRO., 140 S. Dearborn-st.

TO RENT—S. E. COR. 63D AND HARVARD-av. [Englewood], 5 rooms, 2d floor; steam heat; unfurnished; busy corner, suitable for doctor or dentist.
WILLIS & FRANKENSTEIN, 110 S. Dearbn.

TO RENT—LADY OR GENT—FREE USE OF office; newsstand. Must take phone messages, do light bookkeeping; hours 8 to 5, in carpenter shop. LORTIE, 15 S. Ladin. Phone Monroe 2105.

TO RENT—LARGE, LIGHT ROOM, MOD. suitable for dentist or physician's office or small mail order proposition; phone and steno. service; reas. Address M 194, Tribune.

TO RENT—AT BIRCHWOOD L STA., SEVeral large heated offices, suitable for physician or dentist; excellent for exclusive neighborhood. E. SUMNER WALKER, 1535 Jarvis-av. Rogers Park 1800.

TO RENT—5300 WOODLAWN-AV. 2D FL. 1 block south of 53d. HOWARD BROS. & CO. 1458 E. 53d-st.

TO RENT—OFFICES, DOCTOR OR DENT. Trans. cor. so. Wagner, 1583 Clybourn-av.

TO RENT—FLOORS AND LOFTS.

WILLIAMS BUILDING,

Wabash-av. S. E. Cor. Monroe-st., extensively remodeled and modernized; floor 100x170 feet; light 3 sides; high speed passenger and freight elevs.; occupancy now.

WILLIS & FRANKENSTEIN, 110 S. Dearbn.

TO RENT—LOFT, 4TH [TOP] FLOOR, 6309 Wentworth-av., opposite Union Stock Yards; about 4,000 feet, exceptionally light, with or without heat, suitable for mail, order, office, or light manufacturing; low rental; location and R. R. service; low rental; full commission to brokers. Kattenstein Bros. Owners, 30 N. Dearborn-st. Randolph 3283.

TO RENT—WAREHOUSE SPACE, 1,000 SQ. ft.; will do your receiving and shipping; fireproof; located in railroad terminal; connections for municipal tunnel.
ROBBINS & MYERS CO.,
1446 Conway Bldg.

TO RENT—
3035 Lincoln-av., 2d floor, 40x75, strictly modern; good light.
EIGEN REALTY CO.,
144 N. Dearborn-st.

TO RENT—CLOSE IN, NORTH SIDE MILL constructed sprinkled; firs. 50x100, daylight 3 sides; pass. and frt. elev.; attractive rental; imm. poss. J. J. Harrington & Co., 812 First Nat. Bank Bldg.

15,000 ft., Light 4 Sides,

1 floor fireproof building, downtown corner. Poole Bros., 85-W. Harrison-st. Mr. Loth.

TO RENT—18-22 E. N. WATER-ST.; DAYlight floors; remodeled bldg., 53x75; long lease. Reasonable rent.

WILLIS & FRANKENSTEIN, 110 S. Dearbn.

TO RENT—AT 101 S. WELLS-ST. COR. Monroe, very light loft, 1,000 sq. ft., $45; also offices for mfg. agts.; $18-$35. See Engineer, or call Wabash 1000.

TO RENT—569-571 W. VAN BUREN-ST. Good light, steam heat, elec. freight elevator.

GEO. G. NEWBURY & CO., 6 N. Clark-st.

TO RENT—CLOSE IN, 2D FLOOR, 4,000 SQ. ft.; heat, frt. elev., light 3 sides; $60 month. HART & WHETSTON, 5 N. La Salle-st.

TO RENT—116 S. WELLS-ST., LIGHT MFG. space; $75.
WM. A. BOND & CO., 25 N. Dearborn.

TO RENT—FLOORS, 30,000 SQUARE FT. OR less; div. to suit; heavy floors; in loop. J. J. Harrington & Co., 812 1st Natl. Bk. Bldg.

WANTED—STORES, OFFICES, LOFTS

WANTED—TO RENT—FOR 2 MONTHS, desk; quiet office; convenient loop building, with phone and limited stenographic service. Address N 301, Tribune.

TO RENT—MFG. PROPERTY.

TO RENT—LOFT, SUITABLE FOR LIGHT mfg. purposes, 3d floor, 317 W. Van Buren-st., about 3,000 sq. ft.; rental $45 per month. Inquire on premises.

TO RENT—2545 LINCOLN-AV., NR. Wrightwood; store, bldg. with 2 floors, 25x110 each; suitable any light mfg. A. NAUMANN, Lin. 1436.

TO RENT—5209 BROADWAY, REAR, SUITable for light mfg., wired for power and light; rent $35.
W. G. YOUNG & CO., 4606 Broadway.

TO RENT—2 STORY BRICK FACTORY, 10,000 sq. ft., near Diversey-blvd. and Ashland; heat furn.; $200. TEICH & CO., 305 S. La Salle-st. Wab. 790.

TO RENT—FACTORY BUILDING, 7,000 FT. floor space, with fine steam power plant. THOMAS & GLATT, 1410 S. 5th-av., La Grange, Ill. Phone 296.

TO RENT—6,000 SQ. FEET. TAILORING trade shop; daylight; equipped with machines, etc.; will sell equipment. 184 W. Lake-st., 2d fl.

TO RENT—WILL BUILD ON FINANCE small loft-factory building or garage room to rent or sell on easy terms. Address K N 124, Tribune.

TO RENT—BASEMENT AND 1ST FLOOR of brick factory bldg., 122x125; elevators, loading platform. Address Central Millwork Co., 1928 W. 20th-st. Canal 3571.

TO RENT—BLDG., 40,000 FT. ON TRACK; good light; close to I. C. R. station. J. P. STRICKLAND & CO., 1066 Rookery Bldg. Harr. 8774.

TO RENT—24,000 FT. ON CHI. JUNC. RY.; 1 sty. bldg., heavy cement floor; on car and wagon floor level; 10 yr. lease. MONTAGUE & SON, 25 N. Dearbn. Cen. 5012.

TO RENT—SUITABLE FOR LIGHT MANUfacturing or warehouse; two floors and basement, light, dry; one mile from loop. Apply Owner, 5140 S. Bell-av. Boulevard 1805.

TO RENT—75,000 SQ. FT. MFG. SPACE OR storage, 100 lbs. sq. ft.; light; State-st. near loop; reasonable rent.
WM. A. BOND & CO., 25 N. Dearborn-st.

TO RENT—COMPLETE LIST OF STORES, floors, buildings, on North and West Sides.
ALBERT H. WETTEN & CO., 108 S. La Salle.

TO RENT—FLOOR ON SWITCH, 15,000 SQ. ft.; 23c. incl. power; sprinkled. Address K Z 452, Tribune.

TO RENT—FACTORIES, FLOORS, AND bldgs. in all parts of the city. 12c up. See us. E. A. TEICH & CO., 305 S. La Salle.

TO RENT—2 STY. AND BSMT. BLDG., 30,000 sq. ft., with heat furnished; 13c. ft. HART & WHETSTON, 5 N. La Salle-st.

TO RENT—SITES AND FACTORIES, WITH and without R. R. facilities.
McKEY & POAGUE, 133 W. Washington-st.

TO RENT—STORAGE AND MANFG. SPACE; unheated; 24th-pl. and Wallace.
WM. A. BOND & CO., 25 N. Dearborn.

TO RENT—GROUND FLOOR, FOR HY work, 7,000 sq. ft.; bt. spr.; close in; $125.
E. W. DUERICH CO., 1000 S. Franklin 4860.

TO RENT—SHOP SPACE WITH OR WITHout power. ANDERSON, 4036 N. Rockwell-st. Graceland 1191.

TO RENT—MFG. PROPERTY.

TO RENT—CHOICE FACTORY SPACE, 1 story bldg., 12,000 or 24,000 ft., close in; low rental; will sell if desired on monthly payments.

Floors of any unit from 2,200 to 22,000 ft., heat, pass. elev., fine light; low rentals; close to Northwestern R. R. terminal.

Offices with storage room for mfrs. and brokers. Rate in, $20 ft. fireproof bldg.

1 story bldg., new, 25,000 ft., sawtooth sky-lights; close in.

Bldg. sprinkled; sprinkler; passenger elev., heat; close in; 50c per ft. per year.

Bldg. sprinkled, all conveniences, mill construction; 130,000 ft.; close in.

Write, phone or call for complete list.

ALEX. FRIEND & CO.,
29 S. La Salle-st.
Randolph 4916.

TO RENT—10,000 SQ. FT. ON WEST KINzie-st., brick building, flush with street line.

75x125 feet on Austin-av., vacant; junk, stone or other yard; 3 story and basement brick at 319 S. Jefferson-st.; next south Met. L.

3 story residence, 118 S. 16th-st., nr. Michigan-av. Apply in person to M. WEILL, or phone Monroe 725.

TO RENT—7,500 TO 50,000 SQ. FEET IN the Wells-st. Bridge Bldg., N. Wells-st. and the Chicago River; fireproof, sprinkled bldg.; light on all sides; passenger and freight elevator; suitable for light manufacturing, offices, salesrooms, etc.; rental less than 40c per sq. ft.
PAUL STEINBRECHER & CO., Tribune Bldg.

TO RENT—ARCHER LOFTS, EACH 25X80 FT.; light four sides; modern three story brick building; suitable for waist, pants, vest shop or light manufacturing; low rent; steam heat. Office, 4009 Irving Park-blvd. Phone Irving 353.

TO RENT—3 BRICK DWELLINGS, 5,000 sq. feet floor space, centrally located between all freight depots; can be used as storehouse or for light manufacturing; terms reas. Address J 463, Tribune.

WANTED—TO RENT—MANUF'G.

WANTED—TO RENT—MANUfacturing space, between 5,000 and 6,000 sq. ft., 1st flr. if possible. ALTMAN BROS., 1042 W. 14th-st. Canal 1677.

WANTED—TO RENT—INSIDE SWITCH property, about 20,000 square feet; give full description and price for lease to desirable tenant. Address N 190, Tribune.

WANTED—TO RENT—TWO STORY BUILDing, containing about 30,000 square feet, on switch track, for light manufacturing. Address K G 244, Tribune.

WANTED—TO RENT—WITH OPTION TO buy, factory site or space on switch; 10,000 to 15,000 sq. ft. Address H S 481, Tribune.

WANTED—2 STORY AND BSMT. BRICK factory bldg., about 20,000 sq. ft. Give full particulars. Address M F 319, Tribune.

WANTED TO RENT—EQUIPPED SASH and door factory. Address M L 122, Tribune.

TO RENT—BUILDINGS.

TO RENT—BUILDING.

15,000 SQ. FT.

620-22 S. WABASH-AV.

3 STORY AND BASEMENT BUILDING. WILL REMODEL.

GEO. G. NEWBURY & CO., 6 N. Clark-st.

TO RENT—320 E. NORTH WATER-ST., fine 4 story and bsmt. warehouse, containing approx. 100,000 sq. ft.; good light; switch track; terms Aug. 15, 1918, to April 30, 1919; favorable rate.
LOUIS A SEEBERGER & CO.,
Ran. 2000. 10 Clay Ins. Bldg.

TO RENT — REINFORCED CONCRETE bldg., 60,000 sq. ft., close in, on Mich.-av.; absolute daylight, pass. and frt. elev.; ideal location for automotive accessories or jobbing large concern. Reasonable rent on term lease. J. HARRINGTON & CO., Exclusive Agents, 812 1st Natl. Bk. Bldg. Cen. 2874.

TO RENT—WAREHOUSE—39,000 SQUARE feet; five floors and basement; electric elevator; 3 ½ blocks outside of loop district; excellent location for freight delivery; rent for one year and a half at a moderate price. Address M J 400, Tribune.

TO RENT—63,000 SQ. FT., ENTIRE BLDG. S. E. Cor. Randolph and Franklin; heavily constructed; sprinkled; 2 elevators; high ceilings; floor, 44x150; possibly before; long or short term lease. J. M. CLEARY.
MARK LEVY & BROTHER, Marquette Bldg.

TO RENT—OR FOR SALE—2 STORY BRICK bldg., 60x80; suitable for purposes or mfg., with elevator, front driveway, double alley rear; also 9 rm. house on front lot; reas.
H. H. SMITH, 1132 Sherman-av. Evanston 176.

TO RENT—114 E. GRAND-AV., JUST E. of Rush-st., 4 story brick bldg. and 2 story brick garage in rear; about 6,300 sq. ft. on alley.
MURRAY WOLBACH, 105 S. Dearborn-st.

TO RENT—LA SALLE-ST. ISMT., NORTH OF bldg., 50x80; lot 60x160; cor. 40th and Langley; term lease, option pur. Excl. Arts. Monotype Co., 1923 W. 20th-st. Canal 3571.

TO RENT—BLDG., 40,000 FT. ON TRACK; good light; close to I. C. R. station. J. P. STRICKLAND & CO., 1066 Rookery Bldg. Harr. 8774.

TO RENT—24,000

REAL ESTATE FOR SALE.
HOUSES—SOUTH SIDE.

FOR SALE.
Exceptional Purchase
IN WELL LOCATED HOUSES

HIGH CLASS KENWOOD RESIDENCE, Greenwood-av. and 45th; 11 rooms, 3 bathrooms; costly interior finish and decorations; in perfect condition.
Lot 50x155. Worth $8,000 cash. Improvements cost $20,000.
Price $12,000; $4,000 cash, bal. to suit buyer.

Colonial 8 room brick house, 56 ft. lot, 2 baths; new decorations; near Hyde Park and the lake.
Price $6,500; cash $2,000, bal. loan. Property cost $12,000.

10 room brick house in Kenwood; hot water heat; FRONT OVERLOOKING THE PARK; price for quick sale, $5,500; $2,000 cash, bal loan.

10 room stone front house on Greenwood-av. south of 44th; beautifully finished in hardwoods; 3 bathrooms; steam heat; sun parlor; fine homes.
Price $6,500. Cost $14,000.
$2,500 cash; $4,000 loan, 5 years.

Attractive 9 room house and garage on Kenwood-av., near 64th; new decorations; 2 baths; hot water heat.
Price $5,000. Only the value of the land. $1,000 cash, balance to suit purchaser.

W. K. YOUNG & BRO., BANK FLOOR, Marquette Bldg., Dearborn and Adams.

BRYN MAWR SACRIFICE.

6234 E. 72d-st., near South Shore Country Club, beautiful location, 4 blocks from lake; owner will sacrifice; 8 rooms, 2 story home, 3 years old; consisting of 8 rooms, 4 porches, oak finished and terra cotta facade; private garage for two cars with living quarters above. Lot 44x300. Moving east; must sell at once, including all furniture; big bargain for some buyer; 22 minutes to loop with C. train. Phone for appointments.
No agents.
D. M. HERRING. Midday 893.

FOR SALE—BRICK BUNGALOW, 5 RMS., furnace heat, very modern, good location; price $4,200.
FRAME RESIDENCE, 6 rms., furnace heat, good location; price $4,250.
FRAME HOUSE, 7 rms., stove heat, large lot, finished basement; lot 25x125 ft.; price $4,000.
TWO FLAT FRAME on concrete foundation, each basement, 5 and 6 rms., stove heat, $4,400.
TWO FLAT FRAME, 5 and 6 rooms, stove heat, good foundation; price $3,200.
TWO FLATS, 5 and 6 rooms, ELSHWOOD $4,000.
So. Chicago 937.

FOR SALE—AT A BARGAIN—4400 SIDNEY-av., 2 flats from L. C. station and Kenwood; newly painted and decorated; gas fixtures; 50 ft. corner lot alone worth $5,000.

FOR SALE—6917 STONY-AV., 2 story brick, 10 rooms and ballroom, 2 baths, hot water heat; all rooms large and light; finished in fine hardwood; newly decorated throughout; sacrifice price $9,000. Open for inspection.
NEWTON B. LAUREN & CO.,
110 S. Dearborn-st.

FOR SALE—HOUSE AND 2 LOTS, OWING to sickness, 6730 Dorchester-av.

HOUSES—SOUTHWEST SIDE.

FOR SALE—I HAVE TO SACRIFICE MY 5 room cottage with elec., wide lot, near school, 1½ blocks 63d-st., near Clearing yards; terms $1,000; will sacrifice; may take some trade. Address M G 293, Tribune.

FOR SALE—BARGAIN, $1,500, 6529 S. Kedvale-av., 2 story 2-flat, 5 rms. each, old; cement foundation; 30x125; 6 rms., lrg. attic, front porch; cash or payment, $25 monthly. Call Sunday, or to 4 p. m. 3343 W. 66th-pl. Prospect 2492.

FOR SALE—$25 OR $50 CASH, BALANCE $10 monthly, buys ½ or ½ acre chicken farm; new building; 5c fare. Room 1620 Ashland Block.

FOR SALE—MASSASOIT-AV. AND W. 52D-st., new cottage, 50 ft. lot, 7rms, $15 per mo. Address M J 466, Tribune.

FOR SALE—BEST BARGAIN IN MARquette Manor; 5 rm. brick bungalow; cheap if taken today; cash, terms. 6125 S. Mozart.

HOUSES—NORTH SIDE.

FOR SALE—EDGEWATER—
Eight room house, h. w. heat; near L and surface lines; delightful place; price $7,500.

Nine room brick and stucco house; H. W. heat; east of Elevated; elegant home; price $14,000.
COCHRAN & McCLUER.
1125 Bryn Mawr-av. Edgewater 1866.

FOR SALE.
One of the finest
Homes on Drexel-blvd.
at an extraordinary bargain.

LOCATED on the choicest of Drexel-blvd.
Near 49th-st.
PALMSOME GRANITE RESIDENCE and 2 story garage.
Lot 154x200.
Beautiful terraced grounds inclosed with iron fence on granit; base.
Property cost over $150,000.
Will submit offer of $55,000 for immediate sale.
Terms to suit purchaser.
W. K. YOUNG & BRO., BANK FLOOR, Marquette Bldg., Dearborn and Adams.
Exclusive Agents.

NEW BUNGALOWS,
$3,850 TO $4,050.

$300 to $500 cash. Easy payments. New detached brick bungalows, 4-5 rooms; lot 30x125; furnace heat, elec. light, Murphy door beds, sleeping porches, front porches, floored attic tile baths, cement basement and walk; ½ block to Stony Island-av. car, 5c fare; 13-23-37 E. 93d-pl. Open.
C. R. GLEASON, 1008 E. 43d-st.
Telephone Drexel 3628.

FOR SALE—GREAT BARGAIN
DREXEL-BLVD. RESIDENCE.
Located in one of the most exclusive blocks on the boulevard; 3 story stone and brick mansion, containing 12 spacious rooms, conservatory, billiard room, and 5 bathrooms; large lot covered with beautiful trees, shrubs and hedges. Two-story brick garage with 6 rooms and bath above; an opportunity to secure a home on this fine boulevard for one-half its actual value. Address Y C 462, Tribune.

FOR SALE—HYDE PARK HOUSE,
With water heat, 35 feet; must sell; price $6,000.
C. T. A. ANDERSON, 35 S. Dearborn-st.

FOR SALE—RAVENSWOOD, 9 RM. STUCCO house, electric lt. furnace, hardwood floors, lot 30x166; bargain. Address N 178, Tribune.

FOR SALE—REAL SACRIFICE—6 R. frame house; elec. lt.; h. w. heat; lot 37½x150; $5,750; terms. Call Sunday till 5 p. m. 5220 Winthrop-av.

FOR SALE—MODERN 6 RM. HOUSE; H. W. heat, elect. light; garage; price $3,300; $500 down, balance to suit. 3039 N. Leavitt.

FOR SALE—$100.000 RESIDENCE WITH 100 ft. lot, N. Side Lincoln Park; price $55,000. Address M J 497, Tribune.

FOR SALE—DIVERSEY-BLVD., NR. LINcoln Pk., 10 rm. mod. st. front; cost $20,000; price $11,500. Address M J 497, Tribune.

FOR SALE—MAKE OFFER ON MODERN 2 flat, 6-6 rooms, ht. water heat, Ravenswood; mtg. $4,500. Address N 331, Tribune.

HOUSES—NORTHWEST SIDE.

FOR SALE—$1,700; 6 RMS., UNFINISHED; ground, 144x125; between Ardmore and Indian-rd.; 5814 Linder-av.

$2,600; 4 rooms; half acre; near Elston and N. Central-avs.; 5553 Ardmore-av.

$3,400; 5 rooms; one acre; splendid lawn, fruit trees and shrubbery; 5582 Ardmore-av.

$6,000; also 6 rooms modern; Ardmore Forest preserve. 3 blocks from Forest Glen station C. M. & St. P. Ry.; 5509 Elston-av. Title guaranteed; surveyor's certificate; reasonable terms.
H. W. BUTLER, 105 N. Clark. Central 4888.

FOR SALE—SACRIFICED FOR IMMEDIATE sale. Desirable 5 room cottage and high attic; shows 5 rooms finished off in best manner. Lot 30x125 ft. 3057 Edgewood-av. in Logan Square district, 1 block so. of Fullerton-av., 1 block west of Milwaukee-av.; 1 blk. e. of Humboldt-blvd. Worth $3,600; you can buy it for only $2,075 cash or reasonable terms. Key on premises—3057 Edgewood-av., in the p. m.

BARGAIN.
Easy Terms.

2 brick bungalows, 2930 and 2934 N. Kildare-av., 2 blocks from Wm. Cicero-av. and Belmont-av. This subdivision is restricted to high class brick building.
SIEWERT-CALLSEN CO.,
3865 Milwaukee-av. Irving 71.

FOR SALE—NEW 5 ROOM BUNGALOW; CEment basement; open; must be seen to be appreciated; price only $3,750; must have $500 cash, balance easy terms; come and see this bargain. Call Sunday 3518 N. Newcastle-av. take Irving Park-blvd. car to end of line, go 3 blocks west and 1 block south to 3819 N. Newcastle-av. Owner.

FOR SALE—BY OWNER
BEAUTIFUL
New Bungalow $300 cash, balance
Garage, Farm, less than rent.
Chicken House. Price $4,250.
Near 2 car lines and C. & N. W. R. R. station. Phone Ravenswood 4404 or inquire at store end of Lawrence-av. car line.

FOR SALE—NEW MOD. 5 RM. COTTAGE, with full lot; price $2,650.
New 5 rm. bungalow, tile bath, ½ blk. car; worth $3,700; price $3,250.
Brick 6 rm. cottage, 50 ft. lot; price, $3,750; nr. $500,000 school, 40 acre park. SCHORSCH, 6011 Irving Park-blvd.

FOR SALE—
3719 N. Spaulding-av.
Bungalow.
See me about this property. Only $100 cash required; your rent money will pay the bal. R. SIMPSON, 3647 Elston-av., any afternoon. Phone Irving 1251.

FOR SALE—MUST SELL AT ONCE.
My modern 5 room furnace heat cottage on a 40x125 lot; 112x125 in improvements; all in and paid for. $150 cash, balance $30 per month, including interest. No interest. Bargain at $2,900; regular price $3,600. Must sale $3,600. Address S L 439, Tribune.

FOR SALE—3511 LEMOYNE-ST., 7 ROOM brick residence; combination furnace and hot water heat; finished dining room in basement; concrete floor in kitchen and Northav. surface line; leaving city; compelled to sacrifice; $3,300; terms. Phone Kedzie 5082. Address P L 147, Tribune.

FOR SALE—
3636 N. Sawyer-av.
6 r. House, newly decorated and painted, and $28 per month, including interest; fur, heat; wide lot. Phone Irving 1251, or all day at 3647 Elston-av. any afternoon.

FOR SALE—MUST SACRIFICE
High grade 6 rm. residence in beautiful location near Foster and Western-avs.; modern; perfect condition; h. w. heat; worth $6,500; will slash for $4,650. Address J B 486, Tribune.

FOR SALE—SACRIFICE
NEW BRICK BUNGALOW.
Owner must move; will trade with me to sell for best offer. It takes $800 or more cash. Some one's chance for a snap. Call Sunday, 4343 Schubert-av.

FOR SALE—6 ROOM RESIDENCE; H. W. heat, elect. light; garage; price $3,300; $500 down, balance to suit. 3039 N. Leavitt.

FOR SALE—$100.000 RESIDENCE WITH 100 ft. lot, N. Side Lincoln Park; price $55,000. Address M J 497, Tribune.

FOR SALE—DIVERSEY-BLVD., NR. LINcoln Pk., 10 rm. mod. st. front; cost $20,000; price $11,500. Address M J 497, Tribune.

FOR SALE—MAKE OFFER ON MODERN 2 flat, 6-6 rooms, ht. water heat, Ravenswood; mtg. $4,500. Address N 331, Tribune.

HOUSES—NORTHWEST SIDE.

FOR SALE—$1,700; 6 RMS., UNFINISHED; ground, 144x125; between Ardmore and Indian-rd.; 5814 Linder-av.

$2,600; 4 rooms; half acre; near Elston and N. Central-avs.; 5553 Ardmore-av.

$3,400; 5 rooms; one acre; splendid lawn, fruit trees and shrubbery; 5582 Ardmore-av.

$6,000; also 6 rooms modern; Ardmore Forest preserve. 3 blocks from Forest Glen station C. M. & St. P. Ry.; 5509 Elston-av. Title guaranteed; surveyor's certificate; reasonable terms.
H. W. BUTLER, 105 N. Clark. Central 4888.

FOR SALE—SACRIFICED FOR IMMEDIATE sale. Desirable 5 room cottage and high attic; shows 5 rooms finished off in best manner. Lot 30x125 ft. 3057 Edgewood-av. in Logan Square district, 1 block so. of Fullerton-av., 1 block west of Milwaukee-av.; 1 blk. e. of Humboldt-blvd. Worth $3,600; you can buy it for only $2,075 cash or reasonable terms. Key on premises—3057 Edgewood-av., in the p. m.

BARGAIN.
Easy Terms.

2 brick bungalows, 2930 and 2934 N. Kildare-av., 2 blocks from Wm. Cicero-av. and Belmont-av. This subdivision is restricted to high class brick building.
SIEWERT-CALLSEN CO.,
3865 Milwaukee-av. Irving 71.

FOR SALE—NEW 5 ROOM BUNGALOW; CEment basement; open; must be seen to be appreciated; price only $3,750; must have $500 cash, balance easy terms; come and see this bargain. Call Sunday 3518 N. Newcastle-av. take Irving Park-blvd. car to end of line, go 3 blocks west and 1 block south to 3819 N. Newcastle-av. Owner.

FOR SALE—BY OWNER
BEAUTIFUL
New Bungalow $300 cash, balance
Garage, Farm, less than rent.
Chicken House. Price $4,250.
Near 2 car lines and C. & N. W. R. R. station. Phone Ravenswood 4404 or inquire at store end of Lawrence-av. car line.

FOR SALE—NEW MOD. 5 RM. COTTAGE, with full lot; price $2,650.
New 5 rm. bungalow, tile bath, ½ blk. car; worth $3,700; price $3,250.
Brick 6 rm. cottage, 50 ft. lot; price, $3,750; nr. $500,000 school, 40 acre park. SCHORSCH, 6011 Irving Park-blvd.

FOR SALE—
3719 N. Spaulding-av.
Bungalow.
See me about this property. Only $100 cash required; your rent money will pay the bal. R. SIMPSON, 3647 Elston-av., any afternoon. Phone Irving 1251.

FOR SALE—MUST SELL AT ONCE.
My modern 5 room furnace heat cottage on a 40x125 lot; 112x125 in improvements; all in and paid for. $150 cash, balance $30 per month, including interest. No interest. Bargain at $2,900; regular price $3,600. Must sale $3,600. Address S L 439, Tribune.

FOR SALE—3511 LEMOYNE-ST., 7 ROOM brick residence; combination furnace and hot water heat; finished dining room in basement; concrete floor in kitchen and Northav. surface line; leaving city; compelled to sacrifice; $3,300; terms. Phone Kedzie 5082. Address P L 147, Tribune.

FOR SALE—
3636 N. Sawyer-av.
6 r. House, newly decorated and painted, and $28 per month, including interest; fur, heat; wide lot. Phone Irving 1251, or all day at 3647 Elston-av. any afternoon.

FOR SALE—MUST SACRIFICE
High grade 6 rm. residence in beautiful location near Foster and Western-avs.; modern; perfect condition; h. w. heat; worth $6,500; will slash for $4,650. Address J B 486, Tribune.

FOR SALE—SACRIFICE
NEW BRICK BUNGALOW.
Owner must move; will trade with me to sell for best offer. It takes $800 or more cash. Some one's chance for a snap. Call Sunday, 4343 Schubert-av.

FOR SALE—6 ROOM RESIDENCE; H. W. heat, hardwood floors; 2 large porches with sleeping porch upstairs; 40 ft. lot, with space for drive from st. 5049 Bernard-st. Monitor 6654.

FOR SALE—$100.000 RESIDENCE WITH 100 ft. lot, N. Side Lincoln Park; price $55,000. Address M J 497, Tribune.

FOR SALE—DIVERSEY-BLVD., NR. LINcoln Pk., 10 rm. mod. st. front; cost $20,000; price $11,500. Address M J 497, Tribune.

FOR SALE—$25 OR $50 CASH, BALANCE $10 monthly, buys ½ or ½ acre chicken farm; new building; 5c fare. Room 1620 Ashland Block.

FOR SALE—MASSASOIT-AV. AND W. 52D-st., new cottage, 50 ft. lot, 7rms, $15 per mo. Address M J 466, Tribune.

FOR SALE—BEST BARGAIN IN MARquette Manor; 5 rm. brick bungalow; cheap if taken today; cash, terms. 6125 S. Mozart.

HOUSES—NORTH SIDE.

FOR SALE—EDGEWATER—
Eight room house, h. w. heat; near L and surface lines; delightful place; price $7,500.

Nine room brick and stucco house; H. W. heat; east of Elevated; elegant home; price $14,000.
COCHRAN & McCLUER.
1125 Bryn Mawr-av. Edgewater 1866.

FOR SALE.
One of the finest
Homes on Drexel-blvd.
at an extraordinary bargain.

LOCATED on the choicest of Drexel-blvd.
Near 49th-st.
PALMSOME GRANITE RESIDENCE and 2 story garage.
Lot 154x200.
Beautiful terraced grounds inclosed with iron fence on granit; base.
Property cost over $150,000.
Will submit offer of $55,000 for immediate sale.
Terms to suit purchaser.
W. K. YOUNG & BRO., BANK FLOOR, Marquette Bldg., Dearborn and Adams.
Exclusive Agents.

NEW BUNGALOWS,
$3,850 TO $4,050.

$300 to $500 cash. Easy payments. New detached brick bungalows, 4-5 rooms; lot 30x125; furnace heat, elec. light, Murphy door beds, sleeping porches, front porches, floored attic tile baths, cement basement and walk; ½ block to Stony Island-av. car, 5c fare; 13-23-37 E. 93d-pl. Open.
C. R. GLEASON, 1008 E. 43d-st.
Telephone Drexel 3628.

FOR SALE—GREAT BARGAIN
DREXEL-BLVD. RESIDENCE.
Located in one of the most exclusive blocks on the boulevard; 3 story stone and brick mansion, containing 12 spacious rooms, conservatory, billiard room, and 5 bathrooms; large lot covered with beautiful trees, shrubs and hedges. Two-story brick garage with 6 rooms and bath above; an opportunity to secure a home on this fine boulevard for one-half its actual value. Address Y C 462, Tribune.

FOR SALE—HYDE PARK HOUSE,
With water heat, 35 feet; must sell; price $6,000.
C. T. A. ANDERSON, 35 S. Dearborn-st.

FOR SALE—RAVENSWOOD, 9 RM. STUCCO house, electric lt. furnace, hardwood floors, lot 30x166; bargain. Address N 178, Tribune.

FOR SALE—REAL SACRIFICE—6 R. frame house; elec. lt.; h. w. heat; lot 37½x150; $5,750; terms. Call Sunday till 5 p. m. 5220 Winthrop-av.

FOR SALE—MODERN 6 RM. HOUSE; H. W. heat, elect. light; garage; price $3,300; $500 down, balance to suit. 3039 N. Leavitt.

FOR SALE—$100.000 RESIDENCE WITH 100 ft. lot, N. Side Lincoln Park; price $55,000. Address M J 497, Tribune.

FOR SALE—DIVERSEY-BLVD., NR. LINcoln Pk., 10 rm. mod. st. front; cost $20,000; price $11,500. Address M J 497, Tribune.

FOR SALE—MAKE OFFER ON MODERN 2 flat, 6-6 rooms, ht. water heat, Ravenswood; mtg. $4,500. Address N 331, Tribune.

HOUSES—NORTHWEST SIDE.

FOR SALE—$1,700; 6 RMS., UNFINISHED; ground, 144x125; between Ardmore and Indian-rd.; 5814 Linder-av.

$2,600; 4 rooms; half acre; near Elston and N. Central-avs.; 5553 Ardmore-av.

$3,400; 5 rooms; one acre; splendid lawn, fruit trees and shrubbery; 5582 Ardmore-av.

$6,000; also 6 rooms modern; Ardmore Forest preserve. 3 blocks from Forest Glen station C. M. & St. P. Ry.; 5509 Elston-av. Title guaranteed; surveyor's certificate; reasonable terms.
H. W. BUTLER, 105 N. Clark. Central 4888.

FOR SALE—SACRIFICED FOR IMMEDIATE sale. Desirable 5 room cottage and high attic; shows 5 rooms finished off in best manner. Lot 30x125 ft. 3057 Edgewood-av. in Logan Square district, 1 block so. of Fullerton-av., 1 block west of Milwaukee-av.; 1 blk. e. of Humboldt-blvd. Worth $3,600; you can buy it for only $2,075 cash or reasonable terms. Key on premises—3057 Edgewood-av., in the p. m.

BARGAIN.
Easy Terms.

2 brick bungalows, 2930 and 2934 N. Kildare-av., 2 blocks from Wm. Cicero-av. and Belmont-av. This subdivision is restricted to high class brick building.
SIEWERT-CALLSEN CO.,
3865 Milwaukee-av. Irving 71.

FOR SALE—NEW 5 ROOM BUNGALOW; CEment basement; open; must be seen to be appreciated; price only $3,750; must have $500 cash, balance easy terms; come and see this bargain. Call Sunday 3518 N. Newcastle-av. take Irving Park-blvd. car to end of line, go 3 blocks west and 1 block south to 3819 N. Newcastle-av. Owner.

FOR SALE—BY OWNER
BEAUTIFUL
New Bungalow $300 cash, balance
Garage, Farm, less than rent.
Chicken House. Price $4,250.
Near 2 car lines and C. & N. W. R. R. station. Phone Ravenswood 4404 or inquire at store end of Lawrence-av. car line.

FOR SALE—NEW MOD. 5 RM. COTTAGE, with full lot; price $2,650.
New 5 rm. bungalow, tile bath, ½ blk. car; worth $3,700; price $3,250.
Brick 6 rm. cottage, 50 ft. lot; price, $3,750; nr. $500,000 school, 40 acre park. SCHORSCH, 6011 Irving Park-blvd.

FOR SALE—
3719 N. Spaulding-av.
Bungalow.
See me about this property. Only $100 cash required; your rent money will pay the bal. R. SIMPSON, 3647 Elston-av., any afternoon. Phone Irving 1251.

FOR SALE—MUST SELL AT ONCE.
My modern 5 room furnace heat cottage on a 40x125 lot; 112x125 in improvements; all in and paid for. $150 cash, balance $30 per month, including interest. No interest. Bargain at $2,900; regular price $3,600. Must sale $3,600. Address S L 439, Tribune.

FOR SALE—3511 LEMOYNE-ST., 7 ROOM brick residence; combination furnace and hot water heat; finished dining room in basement; concrete floor in kitchen and Northav. surface line; leaving city; compelled to sacrifice; $3,300; terms. Phone Kedzie 5082. Address P L 147, Tribune.

FOR SALE—
3636 N. Sawyer-av.
6 r. House, newly decorated and painted, and $28 per month, including interest; fur, heat; wide lot. Phone Irving 1251, or all day at 3647 Elston-av. any afternoon.

FOR SALE—MUST SACRIFICE
High grade 6 rm. residence in beautiful location near Foster and Western-avs.; modern; perfect condition; h. w. heat; worth $6,500; will slash for $4,650. Address J B 486, Tribune.

FOR SALE—SACRIFICE
NEW BRICK BUNGALOW.
Owner must move; will trade with me to sell for best offer. It takes $800 or more cash. Some one's chance for a snap. Call Sunday, 4343 Schubert-av.

FOR SALE—6 ROOM RESIDENCE; H. W. heat, hardwood floors; 2 large porches with sleeping porch upstairs; 40 ft. lot, with space for drive from st. 5049 Bernard-st. Monitor 6654.

FOR SALE—$100.000 RESIDENCE WITH 100 ft. lot, N. Side Lincoln Park; price $55,000. Address M J 497, Tribune.

FOR SALE—DIVERSEY-BLVD., NR. LINcoln Pk., 10 rm. mod. st. front; cost $20,000; price $11,500. Address M J 497, Tribune.

FOR SALE—MAKE OFFER ON MODERN 2 flat, 6-6 rooms, ht. water heat, Ravenswood; mtg. $4,500. Address N 331, Tribune.

HOUSES—NORTH SIDE.

FOR SALE—
AT A SACRIFICE
ATTRACTIVE MODERN HOME
IN BUENA PARK
EAST OF SHERIDAN-RD.
—PRICE $9,500—
$2,500 CASH REQUIRED, BAL. TO SUIT.
Attractive 9 room residence, hot water heat, modern in every detail and in excellent condition. Lot 54x160 ft.; worth $160 ft. or $8,000. South front. Large porch on front and side, 60 ft. long. Beautiful front and rear lawn. Improvements could not be reproduced under $12,000, making total value of property $20,000. IF SOLD THIS WEEK OWNER WILL ACCEPT OFFER OF $9,500, which is less than half actual value.
HEDBERG & BISTOR, EXCL. AGTS.,
231 Conway Bldg. Phone Main 2525.

FOR SALE—EVANSTON HOUSES AND DUPLEX APT. BLDGS.
7 rm. house, $7,500; 8 rm. house, $8,300; 9 rm. house, $10,000; 9 rm. house, $13,500.
Duplex bldg., 2 apts., 6 rms. and garage, $12,000.
Duplex bldg., 2 apts., 6 rms. and garage, $12,500.
Duplex Bldg., 2 apts., 6 rms. and garage, $13,500.
Duplex bldg., 2 apts., 7 rms., $16,000.
Some of these bldgs. only one yr. old, others less than three years, on wide, deep lots, with ideal surroundings; near transportation.
W. K. YOUNG & BRO., 140 S. Dearborn.
[Boyd.] Exclusive Agents.

OVERLOOKING LAKE,

on Sheridan-rd., artistic 10 rm. home with all attractive features; lot 75x168; living room 18x30; Italian fireplaces; breakfast room solarium; French doors; beautiful yard, shrubs and trees; fine choicest location on the north side. TO BE SOLD $23,500. E. SUMNER WALKER, 1535 Jarvis-av. Rogers Park 451.

FOR SALE—ROGERS PARK HOMES—
6 rm. house, $7,500; 6 rm. house, $8,000.
7 rm. house, $8,250; 8 rm. house, $12,500.
9 rm. house, $13,000; 6 rm. bungalow, $10,000.
Practically new bldgs., on large lots. Splendidly located; only a few blocks from L express stations.
[E.] BAIRD & WARNER.
1340 Morse-av. Rogers Park 2400.

FOR SALE—MAGNOLIA-AV.,
near CATALPA-AV. 50 feet with house of 9 rooms; 2 baths; BUILT BRICK HOUSE, for $8,000, and WELL WORTH today $11,000.
Address Owner, N 457, Tribune.

FOR SALE—$15,000 CASH, $9,000 TRADE; mtg. $20,000, for one of most beautiful Sheridan-rd. homes; nr. Thorndale; actually cost $60,000 3 yrs. ago; this is a wonderful chance for a home and will be sold at a real bargain; shown only by appointment. Address M J 113, Tribune.

FOR SALE—RAVENSWOOD HOME, 9 RMS., hot water heat, 35 feet; must sell; price $6,000.
C. T. A. ANDERSON, 35 S. Dearborn-st.

FOR SALE—REAL SACRIFICE—6 R. frame house; elec. lt.; h. w. heat; lot 37½x150; $5,750; terms. Call Sunday till 5 p. m. 5220 Winthrop-av.

FOR SALE—MODERN 6 RM. HOUSE; H. W. heat, elect. light; garage; price $3,300; $500 down, balance to suit. 3039 N. Leavitt.

FOR SALE—$100.000 RESIDENCE WITH 100 ft. lot, N. Side Lincoln Park; price $55,000. Address M J 497, Tribune.

FOR SALE—DIVERSEY-BLVD., NR. LINcoln Pk., 10 rm. mod. st. front; cost $20,000; price $11,500. Address M J 497, Tribune.

FOR SALE—MAKE OFFER ON MODERN 2 flat, 6-6 rooms, ht. water heat, Ravenswood; mtg. $4,500. Address N 331, Tribune.

HOUSES—NORTHWEST SIDE.

FOR SALE—$1,700; 6 RMS., UNFINISHED; ground, 144x125; between Ardmore and Indian-rd.; 5814 Linder-av.

$2,600; 4 rooms; half acre; near Elston and N. Central-avs.; 5553 Ardmore-av.

$3,400; 5 rooms; one acre; splendid lawn, fruit trees and shrubbery; 5582 Ardmore-av.

$6,000; also 6 rooms modern; Ardmore Forest preserve. 3 blocks from Forest Glen station C. M. & St. P. Ry.; 5509 Elston-av. Title guaranteed; surveyor's certificate; reasonable terms.
H. W. BUTLER, 105 N. Clark. Central 4888.

FOR SALE—SACRIFICED FOR IMMEDIATE sale. Desirable 5 room cottage and high attic; shows 5 rooms finished off in best manner. Lot 30x125 ft. 3057 Edgewood-av. in Logan Square district, 1 block so. of Fullerton-av., 1 block west of Milwaukee-av.; 1 blk. e. of Humboldt-blvd. Worth $3,600; you can buy it for only $2,075 cash or reasonable terms. Key on premises—3057 Edgewood-av., in the p. m.

BARGAIN.
Easy Terms.

2 brick bungalows, 2930 and 2934 N. Kildare-av., 2 blocks from Wm. Cicero-av. and Belmont-av. This subdivision is restricted to high class brick building.
SIEWERT-CALLSEN CO.,
3865 Milwaukee-av. Irving 71.

FOR SALE—NEW 5 ROOM BUNGALOW; CEment basement; open; must be seen to be appreciated; price only $3,750; must have $500 cash, balance easy terms; come and see this bargain. Call Sunday 3518 N. Newcastle-av. take Irving Park-blvd. car to end of line, go 3 blocks west and 1 block south to 3819 N. Newcastle-av. Owner.

FOR SALE—BY OWNER
BEAUTIFUL
New Bungalow $300 cash, balance
Garage, Farm, less than rent.
Chicken House. Price $4,250.
Near 2 car lines and C. & N. W. R. R. station. Phone Ravenswood 4404 or inquire at store end of Lawrence-av. car line.

FOR SALE—NEW MOD. 5 RM. COTTAGE, with full lot; price $2,650.
New 5 rm. bungalow, tile bath, ½ blk. car; worth $3,700; price $3,250.
Brick 6 rm. cottage, 50 ft. lot; price, $3,750; nr. $500,000 school, 40 acre park. SCHORSCH, 6011 Irving Park-blvd.

FOR SALE—
3719 N. Spaulding-av.
Bungalow.
See me about this property. Only $100 cash required; your rent money will pay the bal. R. SIMPSON, 3647 Elston-av., any afternoon. Phone Irving 1251.

FOR SALE—MUST SELL AT ONCE.
My modern 5 room furnace heat cottage on a 40x125 lot; 112x125 in improvements; all in and paid for. $150 cash, balance $30 per month, including interest. No interest. Bargain at $2,900; regular price $3,600. Must sale $3,600. Address S L 439, Tribune.

FOR SALE—3511 LEMOYNE-ST., 7 ROOM brick residence; combination furnace and hot water heat; finished dining room in basement; concrete floor in kitchen and Northav. surface line; leaving city; compelled to sacrifice; $3,300; terms. Phone Kedzie 5082. Address P L 147, Tribune.

FOR SALE—
3636 N. Sawyer-av.
6 r. House, newly decorated and painted, and $28 per month, including interest; fur, heat; wide lot. Phone Irving 1251, or all day at 3647 Elston-av. any afternoon.

FOR SALE—MUST SACRIFICE
High grade 6 rm. residence in beautiful location near Foster and Western-avs.; modern; perfect condition; h. w. heat; worth $6,500; will slash for $4,650. Address J B 486, Tribune.

FOR SALE—SACRIFICE
NEW BRICK BUNGALOW.
Owner must move; will trade with me to sell for best offer. It takes $800 or more cash. Some one's chance for a snap. Call Sunday, 4343 Schubert-av.

FOR SALE—6 ROOM RESIDENCE; H. W. heat, hardwood floors; 2 large porches with sleeping porch upstairs; 40 ft. lot, with space for drive from st. 5049 Bernard-st. Monitor 6654.

FOR SALE—$100.000 RESIDENCE WITH 100 ft. lot, N. Side Lincoln Park; price $55,000. Address M J 497, Tribune.

FOR SALE—DIVERSEY-BLVD., NR. LINcoln Pk., 10 rm. mod. st. front; cost $20,000; price $11,500. Address M J 497, Tribune.

FOR SALE—MAKE OFFER ON MODERN 2 flat, 6-6 rooms, ht. water heat, Ravenswood; mtg. $4,500. Address N 331, Tribune.

REAL ESTATE FOR SALE.
HOUSES—NORTHWEST SIDE.

FOR SALE.

Beautiful new residence bungalow in restricted district of Irving Park, across from private park. Lot 50x150, with garage for 3 cars. Residence cream brick to 2d story, and fireproof hollow tile covered with concrete to 3d floor; roof covered with four tons of moss green glazed tile properly supported. Contains sun parlor 8x20 feet, with 18 windows; living room 15x26 feet with 10 windows, rich grass cloth on walls and massive hand carved stone real fireplace; dining room in Tiffany; three master's bedrooms 15x15 each, with extra large closets; tile and porcelain bath, shower and shampoo; breakfast room; kitchen with new banquet 2 broiler, 3 oven, 6 lid gas range; screened-in rear porch; ballroom 37½x47½, with bookcases, fireplace, electric fixtures for fountain, piano or organ, and beautiful lighting system; 3 storage closets 7x14; extra large vault 7x14; service quarters in basement with separate side-front entrance; laundry; fruit cellar, and numerous other advantages. Prefer cash or part cash sale, but will consider trade for one 2 or 3 flat building or 2 two flat buildings, not over three rooms to a flat. Trade must NOT require cash beyond my $15,000 equity in residence. Only North or Northwest property in select neighborhood considered. Owner entering army with limited time to adjust affairs, will make exceptional bargain and terms for quick sale or trade. Don't waste my time unless you mean business. Call Irving 246 any day before noon.

HOUSES—WEST SIDE.

OFFER WANTED.

Look at 1918 S. Turner-av.; a 6 room brick, two story and base. house; lot 25x125, east front [detached].
Cent. 23. A. CUMMINGS & CO.,
40 N. Dearborn-st.

FOR SALE—BARGAIN 3426 W. ADAMS-st., 2 block from Garfield Park, attractive stone front residence, 14 rooms, 2 baths, hot water heat, hardwood floors and finish; billiard room, completely equipped; large brick garage for car and chauffeur's rooms. Owner will sacrifice for quick sale.
PAUL STEINBRECHER & CO., Tribune Bldg.

FOR SALE — 2039 JACKSON-BLVD., AT Hoyne-av. 10-2d-st. 4-story brick with two flat frame house; for quick sale, $2,350 takes it; A1 location for auto supply business.
E. WOLTERSDORF & CO., 1006 Dearborn-st. or 1607 Madison-st.

BIG BARGAIN—FOR SALE IN HEART OF Chicago, 2½ story stone front residence. All modern improvements. Ideal rooming house, 11 rms, all rented. Good income, with or without furniture. Terms $1,500. Balance monthly. Address M G 81, Tribune.

FOR SALE—4035 W. POLK, 50X125.
Swell res.; ht. wt. ht. elec. lt.
A gem! Value $7,000.
This week, $5,700; $800 cash and terms.
McMINN & CO., Rand. 290.

FOR SALE—2152 PARK-A BARGAIN, easy terms; three story Bedford front, ten rooms, in good condition; price $5,000, terms.
MADDEN BROS., 140 S. Dearborn-st.

FOR SALE—MUST SELL MY UP TO DATE 5 room residence; electric fixtures; electric light; garage. 4020 Polk-st. Kedzie 8930.

FOR SALE—5 RM. COTTAGE, CHEAP; electric light; furnace heat; garage. 3845 W. Wabansia-av.

FOR SALE—$4,000 TAKES HOUSE AND lot, 4709 Madison-st.

FOR SALE—HOUSE, 3508 ADAMS, 10 RMS.; near Garfield Park; owner.

FOR SALE—FRAME OR BRICK—23 RM. HSE.; cheap rent. 1755 Washington-blvd.

VACANT—SOUTH SIDE.

FOR SALE—FINE RESIDENCE LOT, 30X 125 feet, just south of 79th-st. car line; only 3 short blocks from State-st. car, with water, gas and sewer connections; building restrictions; only 15 minutes' ride from new munition plant now being built which will employ thousands of people. Bargain price, $375; terms $30 cash, $5 monthly. Property nearby now selling for double this price. This is an unusual bargain, so act quick. Address K S 539, Tribune.

FOR SALE—WILL SACRIFICE AND SELL on easy terms lot on Garfield-blvd. (55th-st.), conveniently located to Chicago schools, churches, and stores; excellent transportation; property being surrounded by four car lines; this is an unusual opportunity for a home buyer or investor. Act quick if you want a real bargain. Address K S 541, Tribune.

FOR SALE—150X165.
Rhodes-av., near 32d.
Price $50 ft. Cheap at $100.
W. K. YOUNG & BRO., 140 S. Dearborn-st.

FOR SALE—WILL SELL MY EQUITY IN lot, Ashland-av., nr. 77th, where big munition plant is being built. Address M 395, Tribune.

FOR SALE—AT A BARGAIN AND ON easy terms, excellent business lot on State-st. near 79th. White, phone or call on premises, 7900 State-st. ARTHUR J. McINTOSH & CO., 106 N. La Salle-st. Phone Main 2043.

FOR SALE—BUSINESS LOT IN CLEARING on 63d-st. at great sacrifice. Address M 583, Tribune.

VACANT—SOUTHWEST SIDE.

FOR SALE—A BIG SNAP—
Two lots, each 30 foot front; price for both only $350 cash, $7 a month; located near 59th and Crawford and worth at least double; selling to close estate; guarantee title. Address Y N 74, Tribune.

FOR SALE—CLEAR VACANT COR., 25X125, facing McKinley Pk.; bargain. A. MATSON, 3540 Cullom-av.

FOR SALE OR EXCH.—LARGE BARTLETT'S GREAT, for Chicago. Phone 406 Lincoln after 6 p. m. HILTON.

VACANT—NORTH SIDE.

PROFIT—100 PCT.—PRO

REAL ESTATE—OTHER CITIES.

FOR SALE—OR EXCHANGE—LARGE CORner lot, Sandusky O.; 30,000 population. Includes 14 rm. house, easily made into flats, little expense; also modern 9 room house, both hot water, furnace and garage. Will cut into 6 business lots; price $22,500; mortg. $7,500, over 2 yrs. to run. Will take government bonds or Chicago property for equity. Strictly high class property. WILLIAM H. WATCHER, owner, R. 401, 109 N. Dearborn-st. Tel. Central 807.

FOR SALE—BARGAIN, $2 CASH, $2 monthly, buys 5 lots on Long Island, New York; full price, $50; only $15 each. VAILE, 1480 Broadway, New York City.

FOR SALE—SNAP—4 ACRE 6 RM. HOUSE, barn, 6-in house, short walk C. & A. depot. Braidwood, Ill. $850.

REAL ESTATE—SUMMER RESORTS.

FOR SALE—
A have a fine 7 room house with garage, situated on a beautiful high terraced bank on Fox river, with ideal surroundings; best of shade and fruit trees; this house is finished the best and is a winter or summer home; lot 50x400; price for quick sale, $3,100.

ERNEST PENSEL,
Phone Cary 23 R. Cary Station, Ill.

FOR SALE—LONG LAKE, ILL., LINDEN hurst subdivision; large high lake parkland; shade trees; on C. & N. W. R. R.; 42 miles from Chicago, with splendid train service on C., M. & St. P. R. R., and just the place to own a summer home; fine bathing and boating; lots $100 and up; easy terms. W. M. ERNST, P. O. Ingleside, Ill.

FOR SALE—NEW 4 ROOM FURN. SUMMER cottage at Cedar Lake, Ind.; bargain, or will consider good make 5 pass. car and cash. CHAS. LARSON, Area, Ill. R. R. 3.

FOR SALE—A BARGAIN, 8 ROOM HOUSE, 17 acres of land, large apple orchard, splendid location, suitable for small farm or gentleman's summer home; 1 mile from Long Lake, transportation. W. M. ERNST, Ingleside, Ill.

FOR SALE—300 FT. FOX RIVER FRONTage, with large house, good shade, 2½ miles high lands; close to transportation, at a bargain. $1,500. A. Jensen, Cary Station, Ill. Phone Cary 214-R.

FOR SALE OR EXCHANGE—
GREEN LAKE, WISCONSIN.
Beautiful summer home, lake frontage. For further particulars see Mr. B. MORAN & CO., 53 Dearborn-st. Randolph 6840.

FOR SALE—SEVERAL HIGH CLASS HOMES along the Fox River, 5 to 20 acres. E. A. Cummings & Co., 40 N. Dearborn-st. Central 23.

FOR SALE—LOON LAKE, 53 M. FROM CHI., high land, wooded road; water frontage; ½ mile to store; 100x600. Owner, Baden 2224 Gidding-st.

FOR SALE — OR RENT—ON PINE LAKE, cottages. CLAUDE J. COLBURN, Hiles, Wis.

FOR SALE—LOTS ON FOX LAKE, ILL., 50 x150 feet; $5 cash and $2 per mo.; no interest. WM. T. SULLIVAN & CO., Otis Bldg.

REAL ESTATE—FARM LANDS.

Alabama.

FOR SALE—80 ACRES, 13 MILES FROM Mobile, 725 bearing peaches, 2,000 orange trees, cows, chickens and mules; thoroughly equipped with all farm and orchard tools; 4 room house; price $6,000. HALL & COX, 1st Natl. Bank, Suite 1414. Phone Central 5453.

FOR SALE—ANY PART OF 20 ACRES; 1 mile from Gardner, DeSoto county, in Peace river valley; finest truck land; under others ask $60 per acre; my price only $30; easy terms; not in land business; will pay no commission. C. H. KLEIN, 610, 79 W. Monroe-st. Tel. Rand. 184.

FOR SALE—CORNER LOT, 75X140, ON BAY front; pretty two room furnished cottage, porches, flowers, vines, garden, some bearing fruit trees; close to store and depot; fish, oysters, ducks, valued at $900; sell right now for $400; no mortgage; $10 down, $10 a month. Owner, 1 Bay-st.

FOR SALE—NEED $5,000; WILL OFFER first mortgage security on a $15,000 Florida farming investment netting 12% per cent interest offered and all expenses for investigation and negotiations. Address M D 204, Tribune.

FOR SALE — FLORIDA CITRUS GROVES, developed properties; land in large and small tracts. Florida Estates Corporation, 30 N. Mich.-av., R. 705, Chicago.

FOR SALE—CHOICE CITRUS FRUIT LANDS in the famous Scenic Highlands, Polk Co. JOHN H. FRANCIS & CO., 140 S. Dearborn-st.

FOR SALE—70,000 ACRES FLORIDA HIGHland, 17 miles Tallahassee; $350,000; no trades. JOHN WAIN, 218 Reaper block.

Idaho.

FOR SALE—OR EXCHANGE FOR CHICAGO property; 18 acre irrigated fruit ranch, 2 miles Boise, Idaho. Address M J 302, Tribune

Illinois.

FOR SALE—183 ACRE IMP. ILL. CORN farm; rich black land; sacrifice for $100 per acre; being nonresident; know of $20,000 Los Angeles property for Illinois. J. W. WILLIAMS, 707 W. 43d-pl., Los Angeles, Cal.

FOR SALE—BARGAIN, 160 ACRE LAKE Co. farm, close to depot, on Grand-av.; fair house; barn for 80 head stock; land over the crops and land; cement roads. D. W. WILLIAMS, Lake Forest, Ill.

FOR SALE—270 ACS., RICH LOAM; GOOD new bldgs., on creek; 2 mi. to depot, 6 mi. to city limits; auto rds.; big bargain.

GEORGE HEALY, Hinsdale, Ill.

FOR SALE—CHEAP—FARM 160 A., 1 mi. to blk. coal, N.W.; 50 a. Lake co., Ill. $6,700; 43 a., beautiful river front, 20 bldgs., $8,500. C. E. WOLFE, Laporte, Ind.

FOR SALE—ACCIDENT MAKES IT NECESsary to sell my 80 acre farm near Barrington, with stock, crop, and tools; possession at once. Address M A 423, Tribune.

FOR SALE—CHOICE LAKE CO. FARM, 120 a., good bldgs., finest of soil, close to electric line; only $1,250 a.; worth $200. Address M J 389, Tribune.

FOR SALE—160 ACRE RANKAKEE COUNty clear improv. farm; price $17,000; small amt. cash; terms to suit. WM. LEVY & MARK LEVY & BROTHER, Marquette Bldg.

FOR SALE — GLEN ELLYN — CHOICE 3 acre tract; new 4 r. bungalow; payments $30 per month. Owner. Adress M C 469, Tribune.

FOR SALE—80 A. IMP. LAKE CO. FARM, fine clay loam; can be plowed; 1-3 cr. new barn, fair hse.; bargain at $135 per a. Address M J 433, Tribune.

FOR SALE—120 ACRES AT BARRINGTON, 100 miles; also equipment. $60 per acre. L. Pull, 7438 Euclid-av., Chicago. Ryde P. 4093.

FOR SALE—40 A. IN S. E. PART DU PAGE Co., fair improvs.; $6,000; terms. F. D. LINDLEY, Downers Grove, Ill.

FOR SALE—200 A. RICH LAND, 40 MI. from new modern 6 room house; only $110 per a. Address O 300, Tribune.

FOR SALE — 160 ACRE McHENRY CO. farm; stock, crops, tools; good soil; bargain, $125 acre. Address M J 406, Tribune.

FOR SALE—160 ACS. GD. SOIL & BLDGS., stone rd.; 30 mi. to Chicago; $150 per acre. Great bargain. George Beaton, Hinsdale, Ill.

FOR SALE—3 ACRES, COTTAGE, BARN, fruit, gas, $3,500; easy terms. F. D. LINDLEY, Downers Grove, Ill.

FOR SALE—HIGH GRADE FARMS NEAR Chicago. SALAK, 3505 W. 26th-st.

FOR SALE—FINE 70 ACRE FARM $5,000; Liberty bonds. Address N 540, Tribune.

REAL ESTATE—FARM LANDS.

Illinois.

FOR SALE—5 ACRE CITY FARM, WITHIN boundary of La Grange; well located, with nearly new 8 room, 2 flat frame bungalow; little expense; also modern 9 room house, both hot water, furnace and garage. Will cut into 6 business lots; price $22,500; mortg. $7,500, over 2 yrs. to run. Will take government bonds or Chicago property for equity. Strictly high class property. WILLIAM H. WATCHER, owner, R. 401, 109 N. Dearborn-st. Tel. Central 807.

FOR SALE—BARGAIN, $2 CASH, $2 monthly, buys 5 lots on Long Island, New York; full price, $50; only $15 each. VAILE, 1480 Broadway, New York City.

FOR SALE—SNAP—4 ACRE 6 RM HOUSE, barn, 6-in house, short walk C. & A. depot. Braidwood, Ill. $850.

REAL ESTATE—SUMMER RESORTS.

FOR SALE—
A have a fine 7 room house with garage, situated on a beautiful high terraced bank on Fox river, with ideal surroundings; best of shade and fruit trees; this house is finished the best and is a winter or summer home; lot 50x400; price for quick sale, $3,100.

ERNEST PENSEL,
Phone Cary 23 R. Cary Station, Ill.

FOR SALE—LONG LAKE, ILL., LINDEN hurst subdivision; large high lake parkland; shade trees; on C. & N. W. R. R.; 42 miles from Chicago, with splendid train service on C., M. & St. P. R. R., and just the place to own a summer home; fine bathing and boating; lots $100 and up; easy terms. W. M. ERNST, P. O. Ingleside, Ill.

FOR SALE—NEW 4 ROOM FURN. SUMMER cottage at Cedar Lake, Ind.; bargain, or will consider good make 5 pass. car and cash. CHAS. LARSON, Area, Ill. R. R. 3.

FOR SALE—A BARGAIN, 8 ROOM HOUSE, 17 acres of land, large apple orchard, splendid location, suitable for small farm or gentleman's summer home; 1 mile from Long Lake, transportation. W. M. ERNST, Ingleside, Ill.

FOR SALE—300 FT. FOX RIVER FRONTage, with large house, good shade, 2½ miles high lands; close to transportation, at a bargain. $1,500. A. Jensen, Cary Station, Ill. Phone Cary 214-R.

FOR SALE OR EXCHANGE—
GREEN LAKE, WISCONSIN.
Beautiful summer home, lake frontage. For further particulars see Mr. B. MORAN & CO., 53 Dearborn-st. Randolph 6840.

FOR SALE—SEVERAL HIGH CLASS HOMES along the Fox River, 5 to 20 acres. E. A. Cummings & Co., 40 N. Dearborn-st. Central 23.

FOR SALE—LOON LAKE, 53 M. FROM CHI., high land, wooded road; water frontage; ½ mile to store; 100x600. Owner, Baden 2224 Gidding-st.

FOR SALE — OR RENT—ON PINE LAKE, cottages. CLAUDE J. COLBURN, Hiles, Wis.

FOR SALE—LOTS ON FOX LAKE, ILL., 50 x150 feet; $5 cash and $2 per mo.; no interest. WM. T. SULLIVAN & CO., Otis Bldg.

REAL ESTATE—FARM LANDS.

Alabama.

FOR SALE—80 ACRES, 13 MILES FROM Mobile, 725 bearing peaches, 2,000 orange trees, cows, chickens and mules; thoroughly equipped with all farm and orchard tools; 4 room house; price $6,000. HALL & COX, 1st Natl. Bank, Suite 1414. Phone Central 5453.

FOR SALE—ANY PART OF 20 ACRES; 1 mile from Gardner, DeSoto county, in Peace river valley; finest truck land; under others ask $60 per acre; my price only $30; easy terms; not in land business; will pay no commission. C. H. KLEIN, 610, 79 W. Monroe-st. Tel. Rand. 184.

FOR SALE—CORNER LOT, 75X140, ON BAY front; pretty two room furnished cottage, porches, flowers, vines, garden, some bearing fruit trees; close to store and depot; fish, oysters, ducks, valued at $900; sell right now for $400; no mortgage; $10 down, $10 a month. Owner, 1 Bay-st.

FOR SALE—NEED $5,000; WILL OFFER first mortgage security on a $15,000 Florida farming investment netting 12% per cent interest offered and all expenses for investigation and negotiations. Address M D 204, Tribune.

FOR SALE — FLORIDA CITRUS GROVES, developed properties; land in large and small tracts. Florida Estates Corporation, 30 N. Mich.-av., R. 705, Chicago.

FOR SALE—CHOICE CITRUS FRUIT LANDS in the famous Scenic Highlands, Polk Co. JOHN H. FRANCIS & CO., 140 S. Dearborn-st.

FOR SALE—70,000 ACRES FLORIDA HIGHland, 17 miles Tallahassee; $350,000; no trades. JOHN WAIN, 218 Reaper block.

Idaho.

FOR SALE—OR EXCHANGE FOR CHICAGO property; 18 acre irrigated fruit ranch, 2 miles Boise, Idaho. Address M J 302, Tribune

Illinois.

FOR SALE—183 ACRE IMP. ILL. CORN farm; rich black land; sacrifice for $100 per acre; being nonresident; know of $20,000 Los Angeles property for Illinois. J. W. WILLIAMS, 707 W. 43d-pl., Los Angeles, Cal.

FOR SALE—BARGAIN, 160 ACRE LAKE Co. farm, close to depot, on Grand-av.; fair house; barn for 80 head stock; land over the crops and land; cement roads. D. W. WILLIAMS, Lake Forest, Ill.

FOR SALE—270 ACS., RICH LOAM; GOOD new bldgs., on creek; 2 mi. to depot, 6 mi. to city limits; auto rds.; big bargain.

GEORGE HEALY, Hinsdale, Ill.

FOR SALE—CHEAP—FARM 160 A., 1 mi. to blk. coal, N.W.; 50 a. Lake co., Ill. $6,700; 43 a., beautiful river front, 20 bldgs., $8,500. C. E. WOLFE, Laporte, Ind.

FOR SALE—ACCIDENT MAKES IT NECESsary to sell my 80 acre farm near Barrington, with stock, crop, and tools; possession at once. Address M A 423, Tribune.

FOR SALE—CHOICE LAKE CO. FARM, 120 a., good bldgs., finest of soil, close to electric line; only $1,250 a.; worth $200. Address M J 389, Tribune.

FOR SALE—160 ACRE KANKAKEE COUNty clear improv. farm; price $17,000; small amt. cash; terms to suit. WM. LEVY & MARK LEVY & BROTHER, Marquette Bldg.

FOR SALE — GLEN ELLYN — CHOICE 3 acre tract; new 4 r. bungalow; payments $30 per month. Owner. Adress M C 469, Tribune.

FOR SALE—80 A. IMP. LAKE CO. FARM, fine clay loam; can be plowed; 1-3 cr. new barn, fair hse.; bargain at $135 per a. Address M J 433, Tribune.

FOR SALE—120 ACRES AT BARRINGTON, 100 miles; also equipment. $60 per acre. L. Pull, 7438 Euclid-av., Chicago. Ryde P. 4093.

FOR SALE—40 A. IN S. E. PART DU PAGE Co., fair improvs.; $6,000; terms. F. D. LINDLEY, Downers Grove, Ill.

FOR SALE—200 A. RICH LAND, 40 MI. from new modern 6 room house; only $110 per a. Address O 300, Tribune.

FOR SALE — 160 ACRE McHENRY CO. farm; stock, crops, tools; good soil; bargain, $125 acre. Address M J 406, Tribune.

FOR SALE—160 ACS. GD. SOIL & BLDGS., stone rd.; 30 mi. to Chicago; $150 per acre. Great bargain. George Beaton, Hinsdale, Ill.

FOR SALE—3 ACRES, COTTAGE, BARN, fruit, gas, $3,500; easy terms. F. D. LINDLEY, Downers Grove, Ill.

FOR SALE—HIGH GRADE FARMS NEAR Chicago. SALAK, 3505 W. 26th-st.

FOR SALE—FINE 70 ACRE FARM $5,000; Liberty bonds. Address N 540, Tribune.

REAL ESTATE—FARM LANDS.

Michigan.

UNCLE SAM

says give me more wheat, corn, oats, clover, beans, potatoes, fruit, cattle and hogs to feed my armies. More men are continually being called. The draft age will soon be raised, which means still more consumers and less producers. High prices will prevail for years to come. These conditions present to the wage earner the greatest opportunity he ever had. If he would only open his eyes and see the signs on every hand that mean independence, comfort, health and even luxury for himself and family, he would start seeking for a farm at once and not quit until he finds one. There is not a single good reason why you cannot become a farm owner right now under our plan.

THE CROPS mentioned above and many others grow abundantly on our hardwood lands in Kalkaska and Antrim counties, Michigan. They are sold in 10, 20, 40, 80, 80 or larger tracts for only $15 to $30 per acre. Our terms are within the reach of the farm renter and wage earner; in fact, so easy that any one wanting a farm can buy.

WE SUPPLY YOU with expert farm advisers free, also insurance while you are paying for your land. No taxes to settlers first five years. Railroad fare applied on purchase. The best equipped concern in the world to help put you on a farm of your own and get you nicely started.

NOW IS THE TIME to see the land. The crops are at their best. Write for big free booklet and excursion dates. Offices open every week day. Monday evenings and Saturday afternoons.

Swigart Land Co.

1247 FIRST NATL. BK. BLDG., CHICAGO.

COVERT, MICH.—FRUIT AND GRAIN FARM FOR SALE.

40 acres, just three hours from Chicago at Covert, Michigan. I have best farm and improvements in this locality. I am selling in order to join the army. Located five minutes' walk east of the town. Three acres bearing trees, three acres peaches, have 13 acres seeded for clover and timothy hay. Same is also in state this year. Eight acres corn, 2 acres beans, 1 acre potatoes, 1 acre cucumbers, ½ acre sweet corn, also a nice truck garden for own consumption. All farm implements necessary. Will sell for $5,700 as it stands, or will stay until crops are harvested and sell to purchaser. No rich man's party. Investigate, I mean business, and could not be duplicated for a great deal more; in fact, farms of this quality are very scarce so near the large markets and manufacturing sorts. Address EARL A. SABRAZAN, Covert, Mich.

FOR SALE OR EXCHANGE—60 AC. FRUIT and chicken farm, nr. Coloma; 1,500 full bearing peach trees, 1,000 full bearing apple, pear, plum, and cherry trees of very best varieties; small grape vineyard; improvements consist of 10 room steam heated house and 4 room tenant house, large barn and silo, cow barn with 10 stanchions, chicken house, gasoline engine, 3 large thoroughly equipped plastered chicken houses, 3 fine heavy mares, Guernsey cow, calves, hogs, over 200 laying hens, about 100 small chickens, drags, plows, spraying machine, and all necessary machinery, tools, etc., go with place; near school across the street. This will be a real money maker under the management of any man who will work and has the amount for selling. OWNER IS IN THE ARMY. Price $15,000. Mtg. $4,000.

CHAS. NEWTON & CO., Coloma, Mich.
110 S. Dearborn-st.

FOR SALE—BEAUTIFUL 80 A. FARM, NR. Allegan, Mich.; 60 a. in crops, 20 a. of saw timber; new 8 rm. house, 2 barns, peach orchard in the country; remodeled 10 r. house, telephone and running water; surrounded with shade trees; big barn; cement floor and other bldgs.; also garage with 1917 Maxwell tour. car, 3 young horses, 1 colt, 10 cattle, 30 hogs, 100 poultry; complete set of farm machinery with gasoline engine; all in best condition; must be seen to be appreciated; will sacrifice at $6,000 or exchange for other property. See the farmer in Chicago this Sunday or any evening next week after 6:30 p. m. 636 N. State-st., top floor.

FOR SALE—5 AND 10 A. WOODED tracts, near two large lakes, half mile to station, P. M. R. R., southern Mich.; $35 per a. Easy terms. J. W. HARDT, So. Haven, Mich.

FOR SALE—CHICKEN FARM, IMPROVED, 20 acres, new house, barns, 200 fruit trees, small fruit, good horse and cow. Inquire J. MARTIN, 3220 W. Walnut-st., Chicago.

FOR SALE — 80-ACRE MENOMINEE CO., Mich. farm in famous "Cloverland." 40 acres cultivated, balance easily cleared; barn, orchard; prosperous community; mile from depot. For quick sale, $2,500. C. L. JOHNSON, 1622 Boscobel-st., Milwaukee.

FOR SALE—OR EXCHANGE—WELL IMproved farm of 100 a., all in cultivation; 80 mi. from Chicago; for apartment building, store, or clear vacant. Address M 228, Tribune.

FOR SALE—GOOD GOING FARM, 7 R. house, barn, silo, stock, crops, tools; near Paw Paw, Mich.; old cor. reason selling. E. E. DOWNING, 19 S. La Salle-st.

FOR SALE OR EXCHANGE—83 A. FARM, Be. Michigan. BRIGHT, 3034 George-st.

Montana.

FOR SALE—FREE—SOUTH REPORTS ON OUR colony lands in the GREAT WHEAT AND ALFALFA BELTS of the DAKOTAS, MONTANA, KANSAS and COLORADO. Every tract carefully investigated by experts of this society, the National Catholic Organization, for directing farm home seekers. Write, mentioning state in which interested. SECRETARY, CATHOLIC COLONIZATION SOCIETY, U. S. A., ASHLAND BLOCK, CHICAGO.

NO CROP NO PAY.
COME IN AND BARGAIN FOR
one of our Judith Basin, Montana, WHEAT farms. Brown Co., S. N. La Salle-st., Chicago.

REAL ESTATE—FARM LANDS.

Minnesota.

FOR SALE—BEAUTIFULLY LOCATED farm of 160 acres with 100 rods of nice shore on big lake; only two miles to live town; small lake on land and brook runs through pasture; 10 acres broke, balance in pasture; suitable for dairy, sheep, and chickens; good soil and best of roads; splendid markets; has all necessary buildings. This is a pretty place; nothing like it anywhere; price, $4,500. JOHN A. JOHNSON, Route 1, Moose Lake, Minn.

FOR SALE—MOTHERS, WE HOPE YOU ALL will read this little ad, for we know if you can see and read the folders published by our company describing our lands in St. Louis county you will insist on investigating here before locating; you will like the surroundings; send address today. ARNOLD, Commissioner Duluth & Iron Range Railway, 571 Wolvin Bldg., Duluth, Minn.

FOR SALE — USE OF YOUR HOMESTEAD right and $6.25 per acre, easy terms, will obtain for you some very valuable land; no residence or improvements required.

F. WEST,
112 W. Adams. Ph. Rand. 735. Chicago.

FOR SALE—40 ACRE FARM, JOINING Leech Lake, in Minn.; $900 takes it for quick sale; terms. Address N 20, Tribune.

Mississippi.

FOR SALE—WANTED GOOD AGENTS FOR large and small tracts of splendid southern land, suitable for stock, general farming and orchards. Advertising matter furnished free. Liberal commissions. DUDLEY SCHEFFER, Ocean Springs, Miss.

FOR SALE—$1,000 BUYS EQUITY 120 A. improved farm; mtg. $250; no trade. Address N 282, Tribune.

Nebraska.

FOR SALE—FINE NEBRASKA FARMS, choice tracts for homes or investments, So. Dak., Kas., and Colo.; we recommend the best only. Schowalter Land Agcy., Cook, Neb.

Nevada.

FOR SALE OR LEASE—RANCH; EASY terms; 160 acre ranch near Las Vegas, 7 acres in vegetable gardens, good house and barn, horses and implements to carry on work with; fine climate, as mild as Redlands, Calif.; artesian well, 6 cuttings of alfalfa per year; fine market for all produce; situated on main line of Salt Lake railroad. For terms apply to HERBERT S. BAIR, 1725 Conway Bldg., Chicago, Ill., or to owner, PHILIP STEINMAN, Las Vegas, Nevada. Box 400.

New Jersey.

FOR SALE—64 ACRE FARM WITH STOCK and tools; fine old eight room house, big barn, some old pine on property; 10 acres included; 8 miles to Sea Shore trade; on account of old age the owner will sell all for first five years. Rental $300. JOHNSON REAL ESTATE OFFICE, 505 Landis-av., Vineland, N. J. Get my Illustrated Catalogue. It is FREE.

North Dakota.

FOR SALE—BEST IN NORTH DAKOTA; this farm of 1,440 acres of the very choicest North Dakota land is offered at a sacrifice to close an estate and must be turned quickly; this farm is a steam power proposition; near three good railroad towns, and there is 1,300 acres now in crop; this farm has produced 40 bushels per acre; not a failure average, but will better this considerable this year; this land is as productive and will produce more per acre than any land in Iowa or Illinois; the price is $85,000 and is a big bargain; very reasonable terms can be had if desired; there is a set of buildings sufficient for the size of the tract and they are in good shape; this would be a good time to look it over while the crop is on. Old Colony Land Company, Box 82, Moose Lake, Minnesota.

FOR SALE—25 SECTIONS ON TEN YEAR time, soil rich black loam, with gravel subsoil; now is the time to make money raising rye, etc., on this land. We also have 1,000 cords wood for sale. All land sold subject to Government approval. Farm implements necessary. Will sell for $5,700 as it stands, or will stay until crops are harvested and sell to purchaser. No rich men's party. Investigate, I mean business, and could not be duplicated for a great deal more; in fact, farms of this quality are very scarce so near the large markets and manufacturing sorts. Address EARL A. SABRAZAN, Covert, Mich.

FOR SALE OR EXCHANGE—INCLUDING stock, harvest and machinery, a fine 110 ac. Mich. stock, grain and fruit farm, near large city; 10 room house, large barn, and other outbuildings; will trade above equity for good Chicago property. Address E J 19, Tribune.

FOR SALE—SEVENTY ACRES, GOOD buildings; best soil; fine horses, cattle, hogs; thirty ton hay in barn; oats, corn, potatoes, all crops; 20 acres timber; estimated 3,000 cords wood; on main road; windmill, silo; all $7,000 cash. E. B. LONGWELL, Paw Paw, Mich.

40 ACRE FARM

1¼ miles from Ridgbury, Mich., 8 room modern house, barn, corn shed, silo, chicken house and other improvements; will sell at a bargain. S. C. CUTLER, 59 W. Lake-st., 2d floor.

FOR SALE—BERRIEN COUNTY, 70 M. Chi.; several fine farms; now is time to buy; crops on; money makers; bungalow and 5 acres, with fine new orchard; am a farmer; J. N. TATRO, Sawyer Mich.

FOR SALE—120 ACRES, 112 CULTIVAtion; windmill; water in house; new basement barn, 40x70; 2 story house, bath, orchard; near lake; good roads. Address E P 31, Tribune.

FOR SALE—5 AND 10 A. WOODED tracts, near two large lakes, half mile to station, P. M. R. R., southern Mich.; $35 per a. Easy terms. J. W. HARDT, So. Haven, Mich.

FOR SALE—CHICKEN FARM, IMPROVED, 20 acres, new house, barns, 200 fruit trees, small fruit, good horse and cow. Inquire J. MARTIN, 3220 W. Walnut-st., Chicago.

FOR SALE — 80-ACRE MENOMINEE CO., Mich. farm in famous "Cloverland." 40 acres cultivated, balance easily cleared; barn, orchard; prosperous community; mile from depot. For quick sale, $2,500. C. L. JOHNSON, 1622 Boscobel-st., Milwaukee.

FOR SALE—OR EXCHANGE—WELL IMproved farm of 100 a., all in cultivation; 80 mi. from Chicago; for apartment building, store, or clear vacant. Address M 228, Tribune.

FOR SALE—GOOD GOING FARM, 7 R. house, barn, silo, stock, crops, tools; near Paw Paw, Mich.; old cor. reason selling. E. E. DOWNING, 19 S. La Salle-st.

FOR SALE OR EXCHANGE—83 A. FARM, Be. Michigan. BRIGHT, 3034 George-st.

Montana.

FOR SALE—FREE—SOUTH REPORTS ON OUR colony lands in the GREAT WHEAT AND ALFALFA BELTS of the DAKOTAS, MONTANA, KANSAS and COLORADO. Every tract carefully investigated by experts of this society, the National Catholic Organization, for directing farm home seekers. Write, mentioning state in which interested. SECRETARY, CATHOLIC COLONIZATION SOCIETY, U. S. A., ASHLAND BLOCK, CHICAGO.

NO CROP NO PAY.
COME IN AND BARGAIN FOR
one of our Judith Basin, Montana, WHEAT farms. Brown Co., S. N. La Salle-st., Chicago.

REAL ESTATE—FARM LANDS.

Wisconsin.

WHOEVER

tells you that all the good land is in any one county is either a fool or a fraud, probably the latter. Many counties have good land and poor land. Write Commissioner of Immigration, Madison, Wisconsin, for full particulars about any or all Wisconsin counties.

WHOEVER

endeavors to use the patriotic feeling produced by the War for private profit, either in selling land or other business, is what has been aptly called a "Patriotrickster" and will bear watching.

We are OWNERS of REAL FARMS in Wisconsin in the heart of the Dairy Belt. Price $1,000 up, with and without stock. These farms have house, barn, well, fences, good roads, close to school and creamery. WE GIVE LIBERAL TERMS. 10 YEARS TO PAY. WE SOMETIMES TAKE IN DESIRABLE PROPERTY IN PART PAYMENT. WE SELL HORSES, WAGONS, COWS ON LIBERAL TERMS. R. R. fare refunded to buyers. Our MEDFORD, Wisconsin, office open the year round. Call, write or phone Randolph 5757. Write TODAY for FREE literature and booklet. "Letters from Satisfied Customers." We own farms in eight counties in Wisconsin in the heart of the dairy belt.

LOEB-HAMMEL

REALTY CO. (NOT INC.),
343-4 Marquette Bldg.,
140 S. Dearborn-st., Chicago, Ill.

BUY A FARM HOME IN UPPER WISCONSIN. PAY FOR IT AS YOU WISH.

Write for an easy payment plan before you buy; 20,000 acres rich clay loam hardwood land, close to railroads, towns, and all conveniences. Land and townsite owners, good business locations, in new towns. Prices $10 per acre up. Agents wanted. UPPER WISCONSIN LAND CO., Ladysmith, Wisconsin.

FOR SALE—40, 80, 160 AC. FARMS. Improved and unimproved, in rich Kenosan district of Forest county, near county seat; 3 railroads; county farm adviser; settlers' association; use clearing machinery. Special offer, 40 acs., small bldgs., well, 10 ac. cleared, balance pasture and good timber, partly fenced, horses, cows, heifers, chickens, wagon, harv., sleighs, etc.; all for $2,000. Per-Ola Land Co., Crandon, Wis. Chicago office 100 N. Dearborn-st.

FOR SALE—YOUR OWN LAKE; 533 acres entirely surrounding a beautiful lake with nearly two miles of nice shore; beautiful building spot in grove of pines; 2 big wild hay meadows and rest mostly open grazing land; fine estate in the wilds of Northern Wisconsin; only $10 per acre. Part trade considered. BAKER E-11, St. Croix Falls, Wis.

FOR SALE—WHEAT FARMS IN THE RED River valley, the land you hear so much about; farm pays for itself in a short time. Write for literature. H. J. Bennett, 5959 Calumet-av., Normal 7370.

North Carolina.

FOR SALE—BEST CORN LANDS IN U. S., AT wholesale prices, easiest terms. Write for official folder. John L. Roper Lumber Co., 956 First Nat'l Bank Bldg., Chicago. Phone Majestic 7542.

Ohio.

FOR SALE—200 A. GENTLEMAN'S HOME, all under cultivation, adjoins city limits Cleveland; completely stocked and equipped; horses, cattle, hogs, etc.; war conditions compel sale. Address owner, 1900 E. 9th-st., GEO. W. STEWART, 110 S. Dearborn-st.

FOR SALE—122 ACRE JEFFERSON COUNty clear improv. farm; price $9,000; small amt. cash; mortgage back, or consider small clear exch. Write for part.

MARK LEVY & BROTHER, Marquette Bldg.

Oklahoma.

Indian Land, Gov't. Title.

We have all size tracts of improved and unimproved land in the best section of Oklahoma, cash or terms, $10 to $15 per acre; cash or time; best of references. For all information call or write

OKLAHOMA
HOMEOWNERS ASS'N.,
1441 Marquette Bldg., Chicago, Ill.

I LIVE IN OKLAHOMA AND FURNISH A1 BANK REFS.

Purchasers of these lands get U. S. GOV. TITLE with all OIL, GAS, and other MINERAL RIGHTS included. Situated in the famous Oklahoma OIL BELT; cash or easy payments; $7.50 to $12.50 per acre. WILLIAMS, 1334 OTIS BLDG., CHICAGO.

OKLAHOMA

Farming, Grazing, Timber, and Mineral Lands, all in FAMOUS OKLAHOMA OIL BELT. Govt. title. $5 to $50 per acre and up. All size tracts. C. EDWARD FORT, 802 Rector Bldg., 79 W. Monroe-st.

South Dakota.

FOR SALE—ONE OF THE FINEST 320 acre improved farms in Walworth Co., So. Dakota; 160 acres in cultivation; good location; good buildings; windmill, etc.; raising enormous crops; would trade for a two or four flat building. Owner, 3453 Indiana-av., Chicago, Ill.

FOR SALE—IDEAL STOCK AND GRAIN farm, 320 acres, rolling land; fine pasture; fair building; Roberts county, best part So. Dakota, 5 miles Minn., 3½ miles town; $70 per acre; terms. Address Owner, B. PETTERSON, Peever, S. D.

FOR SALE—153 ACRES, SULLY CO., S. D., $20 per acre. For particulars, F. H. Wood, 5238 S. Ashland-av., Chicago, Ill.

Texas.

FOR SALE—$240 CASH BUYS 160 ACRES in Cameron Co., Tex.; worth $2,500. Address M J 138, Tribune.

Wisconsin.

FOR SALE—IN RUSK COUNTY; WE OWN 1,000 acres of cut-over hardwood cut-over lands, clayey loam soil. Let us send you our literature free describing this great county, its agricultural and dairying opportunities. We sell on easy terms. Ellingson Cloverland Co., 200 1st-st., Hawkins, Wisconsin.

FOR SALE—THIS WEEK THE WISCONSIN Department of Agriculture, an official representative, Mr. Packer, Director of Immigration for Wisconsin, at the office of the U. S. Department of Labor, 116 N. Dearborn-st. See him about Wisconsin soil, climate, and crops. Phone Randolph 7140.

FOR SALE—CLOVERLAND IN MARINETTE County, Wis., where farmers grow rich; good markets. Write from Chicago, if for a home or investment you are thinking of buying good farm lands, write SKIDMORE AND CO., 2018 Skidmore Bldg., Marinette, Wis.

FOR SALE—74 ACRE FARM ON WIS. State Road; near school, P. O., and 3 good flat buildings; lake; price $1,500; terms $150 now and $10 a month. Address M G 365, Tribune.

FOR SALE—WISCONSIN, A BIG BARGAIN, 120 acres, well improved, good buildings, all stock, machinery, and crops; close to good market; for $7,500; will take city property as part payment. LOUIS GROSS, Route 1, Grand Rapids, Wis.

FOR SALE—3 ACRE TRUCK FARM NEAR Lake Geneva, Wis.; good dwelling, two wells, running spring; fine location; black sandy soil; fruit, asparagus, rhubarb; sold at sacrifice for quick sale. W. G. DAVIS, Walworth, Wis. R. F. D. No. 1.

FOR SALE—DON'T YOU REALIZE That you are wasting time and losing money by not getting a farm; good land is becoming scarcer every day. We are owners, not agents. Monthly payments. Tour terms. J. T. SATES AND CO., Milwaukee, Wis.

FOR SALE—OWNER DRAFTED; SACRAfice going farm, 80 acres cen. Wis.; personal property and crops for only $2,800; $1,600 cash, bal. long time; possession at once, crops ready to harvest. Address M J 288, Tribune.

FOR SALE OR TRADE.

By owner, 80 acres improved; small payment; immediate possession. Address N 54, Tribune.

FOR SALE—160 ACRE, NEAR MAUSTON, Wis., good bldgs. on river, 3 horses, 21 cattle, chickens, machinery; crops, $10,000. Mtg. $2,400. Muenzer & Co., 3811 N. Crawford-av.

FOR SALE—240 ACRES WISCONSIN dairy land. On road, well settled, fine stream, 2 miles to town. Will divide. No payment down; no payments for 5 years. W. HARDT, Wauzeka, Wisconsin.

FOR SALE—ONE OF THE BEST FARMS in southern Wisconsin, 400 acres, Kenosha county; 200 acres cultivated, fine soil; 80 acres oak timber; good railroad facilities. Address James Cavanagh, Kenosha, Wis.

FOR SALE—240 A., 200 CLEARED, 7 RM. house, large barn and outbuildings, Sauk Co., 2 miles from R., and 4 to town; big bargain; take 40 a. farm part payment. C. P. WOODRUFF, Owner, 5609 Calumet-av.

FOR QUICK SALE—160 ACRES FARM land, Jackson Co., Wisconsin; good drained land; must sell at once. Write R. W. Johnson, Ohio, Illinois.

FOR SALE—DAIRY, STOCK AND MIXED farming lands in Barfield County; low price, easy terms. Write for particulars. Rustad Owen Lumber Co., Dept. B, Redmond Wis.

FOR SALE—OPPORTUNITY OF LIFETIME, lease on 40 acres; $40,000; a producing farm and fine mine in Wis. and Ill. district. Address M E 365, Tribune.

FOR SALE—ANY PART OF 100,000 ACRES stock lands or farms, Wis. or Mich. Write for books and prices. Men, Abst. and Land Co., Menominee, Mich. Box 64.

FOR SALE—FREE WISCONSIN BULLETINS; soil, climate, crops. Immigration Bureau, Dept. of Agr., Madison.

FOR SALE—6,000 ACRES NORTHERN WISconsin, $60,000. JOHN WAIN, Reaper blk.

REAL ESTATE—FRUIT LANDS.

FOR SALE—CUBAN SUGAR LAND—CANE and fruit plantation; 250 acres. Don't miss this chance. Owner now in Chicago. Address M 255, Tribune.

REAL ESTATE—COUNTRY.

FOR SALE.

Beautiful Country HOME AND FARM.

400 ACRES, 250 ACRES
in a high state of cultivation.
150 in pasture, some timber.
Attractive modern

FOR EXCHANGE.
...tments.

...IGH CLASS
...ARTMENT BUILDING.
TWO YRS. OLD ARE
DUPLICATED FOR
...,000 A YEAR NET.
...CK ACTION TO SAVE
...NTS. INVESTIGATE
...AY MEAN THE DEAL.
...ADDRESS G F 367.

— COMMISSION
new Kenwood
t. bldgs.; 6 r., 2
$40,000 each;
each; mtge.,
5½%. Address
...une.

...EW HYDE PARK-BLVD
...ent building with $20,
...ing leases; total rent
...,000; price $125,000;
...clear residence, choice
...ear improved in part of
...for photo and details of
...e. property. Address
...ROLL & BRO.,
...Lake Park-av.
...Hyde Park 440.

...IGH GRADE 80 APART-
...e section of Hyde Park;
...un parlors; cor. lot; all
...manage for $16,500 yr.;
...clear Chicago improved
...s, Illinois, or Wisconsin.
...bune.

...CLEAR WASH-BLVD.
...corner, 160 ft. on boul.
...rented; for $1,440 year;
...ice-$20,000; for equity
...me. Please submit offer
...wner, Owner.

...W 6 FLAT: SUN PA-
...ning porches; rood for
...$1,120; first mortgages
...chest or absolute safety;
...out of town party as
...property. Address M

...EXCHANGE—120 ACRES FARM WITH
...ern sale frontage, on Torch Lake, in the
...ful town Traverse City; 80 acres
...ed bearing trees of the finest
...especially well adapted for
...d fruit, beans and potatoes.
...ce, Tribune.

...LINE 20 ACRE SUMMER HOME
...Mich., 30 rods frontage on
...ake; house, stone foundation,
...houses, barn, etc., fruit; price
...sale $1,200, maturing 3½ years,
...What have you to offer? Describe fully,
...Tribune.

...FRUIT RANCH IN COLO.; HAS
...barns, packing shed, spraying
...all necessary implements; road
...ver; well and windmill pumping
...rood $6,000. Address N 142, Trib-

...EXCHANGE—3,000 ACRES A GRA-
...cultivated Rosebud county, mont., level
...100% tractor land, clear.
...want income or farms clear
...carry back on the land.
...W. BUSTON, Sidney, Iowa.

...EXCHANGE 160 ACRES WHEAT LAND,
...Over 90 Kansas. Want N. Ill. or
...to 160 acres nearer. Owner.
...Owner. Address N 482.

...ELL 17 ACRES, PLACE
...from Chicago, up to date 8 room
...outbuildings, hot water heat, plumb-
...house orchard; for a 6 flat bldg.; give
...particulars. Address E J 99, Tribune.

...EXCHANGE—HENDERSON CO., ILL., 3
...ast Carmen; price $12,000; will take
...property in or out of city; quick action.

REAL ESTATE FOR EXCHANGE.
Business Property.

...SALE—FINE NEW BUSINESS BLOCK,
...brick corner, all rented, over $9,300 a
...rental; $64,000; easy payments; will take
...improved Chicago property; cash
...can be borrowed for equity; good
...chance to trade your old South or West
...for this new North Side property. Apply
...W. H. MULHOLAND & CO., 30 N.
...Dearborn-st.

Farms and Acres.

...ED—ACRE TRACT, WITHIN CITY
...Have two choice North Side apart-
...buildings near elevated station and the
...for about $25,000 a year. The
...are practically new and desirably
...The incumbrances are not excessive
...and with easy prepayments. This
...mutual opportunity to convert non-
...unsalable acreage into a splendid
...paying property.
...ARLE & ORR, 69 W. Washington-st.

For Sale or Exchange.

...80 acre improved farm in Grand Traverse
...Mich.; clay soil; Traverse City 6
...; 2 buildings with all modern equipment;
...all tiled and under cultivation, excepting
...artificial lake and 60 acres choice
...acres broken land; 10 miles
...price $150 per acre; mtg. $30,000;
...income with one mtg. for same.
...CLARK, 105 W. Monroe-st., Chicago.

...A STOCK AND GRAIN FARM.
...Wis.; well stocked with cattle,
...sheep and hogs; excellent bldgs.; price
...including crops, stock and machinery
...half grade 6 apt. bldg., lightly
...12 flat. What have you? Will make
...J. C. WILKINSON & CO., 207 E.
...Ohio-st. Phone 9745.

...EXCHANGE—17 ACRES ON 79TH-ST.
...Clearing yards; price $7,000; will
...for house of equal value in good
...neighborhood. Address M M 68.

...EXCHANGE—120 ACRES FARM WITH
...sale frontage, on Torch Lake, in the
...Traverse City district; 80 acres
...bearing trees of the finest
...especially well adapted for
...fruit, beans and potatoes.
...Tribune.

...FINE 20 ACRE SUMMER HOME
...Mich., 30 rods frontage on
...house, stone foundation,
...houses, barn, etc., fruit; price
...sale $1,200, maturing 3½ years,
...What have you to offer? Describe fully,
...Tribune.

...FRUIT RANCH IN COLO.; HAS
...barns, packing shed, spraying
...all necessary implements; road
...ver; well and windmill pumping
...rood $6,000. Address N 142, Trib-

...EXCHANGE—3,000 ACRES A GRA-
...cultivated Rosebud county, mont., level
...100% tractor land, clear.
...want income or farms clear
...carry back on the land.
...W. BUSTON, Sidney, Iowa.

...EXCHANGE 160 ACRES WHEAT LAND,
...Over 90 Kansas. Want N. Ill. or
...to 160 acres nearer.
...Owner. Address N 482.

...ELL 17 ACRES, PLACE
...from Chicago, up to date 8 room
...outbuildings, hot water heat, plumb-
...house orchard; for a 6 flat bldg.; give
...particulars. Address E J 99, Tribune.

...EXCHANGE—HENDERSON CO., ILL., 3
...ast Carmen; price $12,000; will take
...property in or out of city; quick action.

REAL ESTATE FOR EXCHANGE.
Vacant.

TO EXCHANGE—CLEAR VACANT, NOR-
mal-av., near 33d-st., 25x125, n. e. cor.
31st and Quinn-sts., 131x60; Cottage Grove,
near Woodland-pk., 124x150. Will trade these
for equity in apartment or business property.
Full commission to brokers.
WILLIS & FRANKENSTEIN, 110 S. Dearborn.

TO EXCHANGE—$1,200 GLENCOE VACANT,
for good auto. Address N 361, Tribune.

Miscellaneous.

RANCHES, FLATS, HOMES IN
SOUTHERN CALIFORNIA

To exchange for Chicago. R. M. GALE, 1033
Cit. Nat. Bank, Los Angeles. Send full particulars.

WANTED—GOOD FARM WITHIN 50 MILES
of Chgo.; not less than 160 acres, unincum-
bered; must be good productive soil and build-
ings in good repair; have 1st class improved
and one vacant business lot at actual mar-
ket value and some cash, if necessary. Send
full particulars and will investigate immedi-
ately. Address M J 408, Tribune.

FOR EXCHANGE—CLEAR INCOME PROP-
erty, near Wheaton, rented to responsible,
permanent tenant at $3,000 yearly; cash
value, $30,000. Would consider farm near
Chicago in full or part payment. Photo and
full details to interested parties. Address
M B 433, Tribune.

FOR SALE — MUST SELL IN ORDER TO
avoid losing other large interest. I will
sacrifice my new, up to date 30 apt. bldg.,
Irvington. Pays 7% on $72,000 cash.
Renting for $13,200. Address N 300, Trib-
une.

WANTED TO EXCHANGE—STOCK OF GRO-
cery fixtures for farm land in Wisconsin or Illinois; land must be near town, with
good schools; 40 acres of Illinois or 100
or more of Wisconsin land. Address E J 16,
Tribune.

I HAVE A CLIENT WHO WANTS TO EX-
change 2 clear buildings on Leavitt-st. and
Grand-av. and $800 second mortgage; want 3
or 4 flats on North or Northwest side. Mar-
shall, 2603 North-av. Armitage 7420.

WANTED—PROPERTIES AND FARMS FOR
exch. Can match any trade. State your
wants for what you don't want. Describe
fully. Arthur C. Lueder, 40 N. Dearborn-st.

WANT WELL LOCATED CALIFORNIA OR-
ange grove with modern improvements, in
exchange for Chicago property.
WILLIS & FRANKENSTEIN, 110 S. Dearbn.

TO EXCHANGE—HAVE $20,000 CLEAR
city prop.; apts. and residences, fine loca-
tions; want nearby farm; must have good
bldgs. and nr. ry. Address M J 407, Tribune.

WANTED—IOWA FARM; WILL EXCHANGE
Chicago income property or elegant sub-
urban residence; corner. Address M J 421,
Tribune.

WANTED—LARGE RANCH, FARM OR
timber land for clear improved and cash;
will assume. Address N 416, Tribune.

EXCHANGE — GOOD INCOME PROPERTY;
small and large, for good farms. M. Muen-
zer, Crawfordsville, Ind.

FOR EXCHANGE—CLEAR $15,000. WILL
guarantee loan of $7,500. Want new 6
or 12-flat equity. Address M E 16, Tribune.

BRICK AND FRAME BLDGS. FOR STOCKS
or what have you? Add some cash. Rentals
$100 mo. Address M 518, Tribune.

SMALL PROPERTIES, $40,000, FOR APT.
bldg. site; also 60 acres clear in city for apts.
Address OWNER, O 171, Tribune.

WANTED—$15,000 FARM NEAR CHICAGO
for $5,000 cash and Chicago property. Ad-
dress M E 586, Tribune.

SEND FOR OUR NEW LIST OF ATTRAC-
tive propositions. It will interest you.
E. B. WOOLF & CO., Rector Bldg.

WANTED—IMP. FARM; WILL EXCH. GOOD
income prop. in Chicago. Address M J 434.

WANTED—BUILDING LOTS IN EXCHANGE
for electric car. Phone Kildare 4015.

REAL ESTATE LOANS.

H. O. STONE & CO.

In high grade CHICAGO and SUBURBAN
REAL ESTATE MORTGAGES and BONDS
ISSUES desire to place a large unlimited
amount of money at market rates. Build-
ing loans and bond issues a specialty. Chicago
first mortgage bonds for sale.
Phone Main 1865. 111 W. Washington.

HAVE PRIVATE FUND FOR
Choice 2d Mtge. Loans of
Over $1,500.

Low rates and prompt action. Bolton, 31
W. Monroe [store]. Rand. 4981.

5 OR 10 YR. LOANS, LOWEST RATES. PRE-
payment privileges. No matter when your
loan matures, write or phone us now for de-
scription of our 10 yr. loans. Arthur B. Cody
& Son, 105 S. La Salle-st. Phone Ran. 1026.
Loan Agts. State Mutual Life Assurance Co.

TO LOAN $ $ $ MONEY

ON CHICAGO REAL ESTATE.

HIBERNIAN BANK, 208 S. LA SALLE-ST.
SECOND MORTGAGE LOANS FROM $50 TO
$300 made quickly; no commission or ex-
penses deducted; loan can be paid in full any
time and reduce cost. 108 N. Dearborn-st.
Room 1005. H. BAKER.

WANTED—BY OWNER; 2D MORTG., $20,-
000, 6%, 10% com., 3 years [without pay-
ments account paying on 1st]; highly im-
proved S. Chgo. cor.; 1st mortg. $65,000,
5½%. Address N 64, Tribune.

SINCE SEPTEMBER WE HAVE ERECTED
and financed 7 small factory and garage
buildings, have sold them on easy terms. Our
proposition. HOLTON, SEELYE & CO., 140
S. Dearborn-st.

PRIVATE FUND, $100 TO $10,000, TO
loan on 1st or 2d mtgs., 5½%; quick ac-
tion; honorable dealing. B. R. GOODMAN,
Rm. 1140, 111 W. Washington-st. Frank. 3524.

MONEY TO LOAN
On Chicago and suburban real estate.
FIRST MORTGAGES FOR SALE.
MEAD & COE, 60 W. Washington-st.

2D MORTGAGE LOANS IN ONE DAY; PRI-
vate funds; any terms or payments. We
buy mortgages. See us first. SIMMONS
BROS., R. 409, 69 W. Washington-st.

LET US BUILD YOUR FACTORY BUILD-
ing; we furnish plans and enough money
to build complete; get our proposition. It
costs you nothing. Address N 317, Tribune.

G. H. SCHNEIDER & CO., 209 S. LA SALLE.
Telephone Franklin 2302.
REAL ESTATE LOANS. LOWEST RATES.
BUILDING LOANS. PROMPT SERVICE.

1870—FIRST MORTGAGE LOANS—1918
REAL ESTATE LOANS
FORTY-EIGHT YEARS' SERVICE.
To the Borrower—To the investor
WM. C. HEINEMANN & CO., 10 S. La Salle.

WANTED—LOAN $28,000 MODERN, FIRE-
proof, situated apartments, value $60,000; pay
5½% and $300 com. Address M J 558,
Tribune.

2D MORTGAGE LOANS

Made by priv. party, or will buy mortgages.
No delay. Address M D 218, Tribune.

2D MTG. LOANS MADE ON COOK COUNTY
real estate in 24 hours. Eugene Massey,
Mtg. Banker, 8 S. Dearborn. Central 6830.

MONEY TO LOAN ON IMPROVED CHICAGO
real estate. WM. D. KERFOOT & CO., 58
and 60 W. Washington-st.

2D MTGE. LOANS MADE ON COOK CO.
real estate. E. D. DUPEE, Mtg. Banker, Rm.
1710, 111 W. Washington-st. Frank. 4212.

LOANS FROM $200 UP; VACANT OR IM-
proved city or suburban; mtgs. bought and
sold. ARTHUR C. LUEDER, 40 N. Dearborn.

WILL LOAN PVT. OR. ALL $1,300 TR.
fund on 1st mtg. imp. 6% or will buy
mtg. of recent date. Address N 344, Tribune.

LOANS AT LOWEST RATES
On Chicago Real Estate Security.
UNION TRUST CO., 9 S. DEARBORN-ST.

MONEY TO LOAN ON NORTH SHORE
property. MASON & SMART, 1580 Sher-
man-av., Evanston.

RESPONSIBLE PARTY WANTS $8,000
loan on $18,500 high grade Wheaton home;
principals only. Address N 251, Tribune.

2D MORTGAGE LOANS ON IMPROVED
real estate, reasonable terms. Chicago Mort-
gage Corporation, 731 W. 12th-st. Canal 1908.

TO LOAN—$500 TO $5,000, AT 6 PER
cent; no delay. E. N. WEART & CO., 25
N. Dearborn-st.

TO LOAN $3,000 OR $5,000 ON IMPROVED
Chicago property. A. H. LORD, 111 W.
Washington-st.

WANTED—FROM PRIVATE PARTY, $9,000,
1st mtg. on bldg. worth $21,000. Address
M J 424, Tribune.

SECOND MORTGAGE LOANS ON IMPROVED
city real estate at any amount reasonable.
A. E. WESTMAN & SON, 139 N. Clark-st.

PRIVATE FUNDS TO LOAN ON 2D MORT-
gages. BENJ. BISSINGER, 69 W. Wash-
ington-st.

LOANS ON REAL PROPERTY AT BEST
terms and rates.
WM. A. BOND & CO., 29 N. Dearborn-st.

MONEY TO LOAN ON IMPROVED REAL
estate. STERLAN & WILSON, 40 N. Dear-
born-st. 701 Davis-st., Evanston.

EDGAR M. SNOW & CO., 69 W. WASHING-
ton-st., make large and small loans on imp.
Chicago real estate at low current rates.

SECOND MORTGAGE LOANS, $100 AND UP.
Repayment in small monthly payments, 6%.
C. W. GROOT, 160 W. Jackson-blvd.

1ST MORTGAGE LOANS MADE IN CITIES
of 25,000 and above. LEVY BROS., West-
minster Bldg., Chicago.

DOWNTOWN REAL ESTATE LOANS WITH-
out commission. Northwestern Mutual Life
Ins. Co., Wm. SCOTT BOND, 25 N. Dearborn.

WANTED—$20,000 AT 7% 5 YEARS; ON
Chicago five vacant worth $70,000; lib.
com. to brokers. Address N 329, Tribune.

NORTH SHORE LOANS PROMPTLY MADE
on good security. Address N 565, Tribune.

INVESTORS' BOND & MORTGAGE CO., 130
N. Clark-st. Phone Randolph 4424.

HAVE SPECIAL FUND FOR CHOICE 2D
mortgage loans. Phone Main 4424.

SEWING MACHINES.

BIG SALE OF SEWING MACHINES, ALL
makes, guaranteed perfect; White Rotary,
$18; Singer, like new, $22; Wheeler & Wil-
son, $20; Domestic, $14; many others, drop-
heads and box tops, $2, $3, $5, and one
electric King machine, $32.50; big bargain.
Out of town shipping and trading free. We
repair all makes of machines for $1.
WHITE SEWING MACHINE CO.
727 W. 63d-st. Normal 2130.
714 W. North-av. Lincoln 4545.

500 SINGER, WHITE, NEW HOME, STAND-
ard, W. & W., Wilcox & Gibbs; all makes;
$2, $2.50, $3 and up; Singer 66 and White
Rotary, like new, $15; rent; delivery day and
eve.; sewing machines adjusted, 50c. 3710
Cot. Gr. Doug. 4392.

REAL ESTATE FOR EXCHANGE.
Vacant.

TO EXCHANGE—CLEAR VACANT, NOR-
mal-av., near 33d-st., 25x125, n. e. cor.
31st and Quinn-sts., 131x60; Cottage Grove,
near Woodland-pk., 124x150. Will trade these
for equity in apartment or business property.
Full commission to brokers.
WILLIS & FRANKENSTEIN, 110 S. Dearbn.

TO EXCHANGE—$1,200 GLENCOE VACANT,
for good auto. Address N 361, Tribune.

Miscellaneous.

RANCHES, FLATS, HOMES IN
SOUTHERN CALIFORNIA

To exchange for Chicago. R. M. GALE, 1033
Cit. Nat. Bank, Los Angeles. Send full particulars.

WANTED—GOOD FARM WITHIN 50 MILES
of Chgo.; not less than 160 acres, unincum-
bered; must be good productive soil and build-
ings in good repair; have 1st class improved
and one vacant business lot at actual mar-
ket value and some cash, if necessary. Send
full particulars and will investigate immedi-
ately. Address M J 408, Tribune.

FOR EXCHANGE—CLEAR INCOME PROP-
erty, near Wheaton, rented to responsible,
permanent tenant at $3,000 yearly; cash
value, $30,000. Would consider farm near
Chicago in full or part payment. Photo and
full details to interested parties. Address
M B 433, Tribune.

FOR SALE — MUST SELL IN ORDER TO
avoid losing other large interest. I will
sacrifice my new, up to date 30 apt. bldg.,
Irvington. Pays 7% on $72,000 cash.
Renting for $13,200. Address N 300, Trib-
une.

WANTED TO EXCHANGE—STOCK OF GRO-
cery fixtures for farm land in Wisconsin or Illinois; land must be near town, with
good schools; 40 acres of Illinois or 100
or more of Wisconsin land. Address E J 16,
Tribune.

I HAVE A CLIENT WHO WANTS TO EX-
change 2 clear buildings on Leavitt-st. and
Grand-av. and $800 second mortgage; want 3
or 4 flats on North or Northwest side. Mar-
shall, 2603 North-av. Armitage 7420.

WANTED—PROPERTIES AND FARMS FOR
exch. Can match any trade. State your
wants for what you don't want. Describe
fully. Arthur C. Lueder, 40 N. Dearborn-st.

WANT WELL LOCATED CALIFORNIA OR-
ange grove with modern improvements, in
exchange for Chicago property.
WILLIS & FRANKENSTEIN, 110 S. Dearbn.

TO EXCHANGE—HAVE $20,000 CLEAR
city prop.; apts. and residences, fine loca-
tions; want nearby farm; must have good
bldgs. and nr. ry. Address M J 407, Tribune.

WANTED—IOWA FARM; WILL EXCHANGE
Chicago income property or elegant sub-
urban residence; corner. Address M J 421,
Tribune.

WANTED—LARGE RANCH, FARM OR
timber land for clear improved and cash;
will assume. Address N 416, Tribune.

EXCHANGE — GOOD INCOME PROPERTY;
small and large, for good farms. M. Muen-
zer, Crawfordsville, Ind.

FOR EXCHANGE—CLEAR $15,000. WILL
guarantee loan of $7,500. Want new 6
or 12-flat equity. Address M E 16, Tribune.

BRICK AND FRAME BLDGS. FOR STOCKS
or what have you? Add some cash. Rentals
$100 mo. Address M 518, Tribune.

SMALL PROPERTIES, $40,000, FOR APT.
bldg. site; also 60 acres clear in city for apts.
Address OWNER, O 171, Tribune.

WANTED—$15,000 FARM NEAR CHICAGO
for $5,000 cash and Chicago property. Ad-
dress M E 586, Tribune.

SEND FOR OUR NEW LIST OF ATTRAC-
tive propositions. It will interest you.
E. B. WOOLF & CO., Rector Bldg.

WANTED—IMP. FARM; WILL EXCH. GOOD
income prop. in Chicago. Address M J 434.

WANTED—BUILDING LOTS IN EXCHANGE
for electric car. Phone Kildare 4015.

REAL ESTATE LOANS.

H. O. STONE & CO.

In high grade CHICAGO and SUBURBAN
REAL ESTATE MORTGAGES and BONDS
ISSUES desire to place a large unlimited
amount of money at market rates. Build-
ing loans and bond issues a specialty. Chicago
first mortgage bonds for sale.
Phone Main 1865. 111 W. Washington.

HAVE PRIVATE FUND FOR
Choice 2d Mtge. Loans of
Over $1,500.

Low rates and prompt action. Bolton, 31
W. Monroe [store]. Rand. 4981.

5 OR 10 YR. LOANS, LOWEST RATES. PRE-
payment privileges. No matter when your
loan matures, write or phone us now for de-
scription of our 10 yr. loans. Arthur B. Cody
& Son, 105 S. La Salle-st. Phone Ran. 1026.
Loan Agts. State Mutual Life Assurance Co.

TO LOAN $ $ $ MONEY

ON CHICAGO REAL ESTATE.

HIBERNIAN BANK, 208 S. LA SALLE-ST.
SECOND MORTGAGE LOANS FROM $50 TO
$300 made quickly; no commission or ex-
penses deducted; loan can be paid in full any
time and reduce cost. 108 N. Dearborn-st.
Room 1005. H. BAKER.

WANTED—BY OWNER; 2D MORTG., $20,-
000, 6%, 10% com., 3 years [without pay-
ments account paying on 1st]; highly im-
proved S. Chgo. cor.; 1st mortg. $65,000,
5½%. Address N 64, Tribune.

SINCE SEPTEMBER WE HAVE ERECTED
and financed 7 small factory and garage
buildings, have sold them on easy terms. Our
proposition. HOLTON, SEELYE & CO., 140
S. Dearborn-st.

PRIVATE FUND, $100 TO $10,000, TO
loan on 1st or 2d mtgs., 5½%; quick ac-
tion; honorable dealing. B. R. GOODMAN,
Rm. 1140, 111 W. Washington-st. Frank. 3524.

MONEY TO LOAN
On Chicago and suburban real estate.
FIRST MORTGAGES FOR SALE.
MEAD & COE, 60 W. Washington-st.

2D MORTGAGE LOANS IN ONE DAY; PRI-
vate funds; any terms or payments. We
buy mortgages. See us first. SIMMONS
BROS., R. 409, 69 W. Washington-st.

LET US BUILD YOUR FACTORY BUILD-
ing; we furnish plans and enough money
to build complete; get our proposition. It
costs you nothing. Address N 317, Tribune.

G. H. SCHNEIDER & CO., 209 S. LA SALLE.
Telephone Franklin 2302.
REAL ESTATE LOANS. LOWEST RATES.
BUILDING LOANS. PROMPT SERVICE.

1870—FIRST MORTGAGE LOANS—1918
REAL ESTATE LOANS
FORTY-EIGHT YEARS' SERVICE.
To the Borrower—To the investor
WM. C. HEINEMANN & CO., 10 S. La Salle.

WANTED—LOAN $28,000 MODERN, FIRE-
proof, situated apartments, value $60,000; pay
5½% and $300 com. Address M J 558,
Tribune.

2D MORTGAGE LOANS

Made by priv. party, or will buy mortgages.
No delay. Address M D 218, Tribune.

2D MTG. LOANS MADE ON COOK COUNTY
real estate in 24 hours. Eugene Massey,
Mtg. Banker, 8 S. Dearborn. Central 6830.

MONEY TO LOAN ON IMPROVED CHICAGO
real estate. WM. D. KERFOOT & CO., 58
and 60 W. Washington-st.

2D MTGE. LOANS MADE ON COOK CO.
real estate. E. D. DUPEE, Mtg. Banker, Rm.
1710, 111 W. Washington-st. Frank. 4212.

LOANS FROM $200 UP; VACANT OR IM-
proved city or suburban; mtgs. bought and
sold. ARTHUR C. LUEDER, 40 N. Dearborn.

WILL LOAN PVT. OR. ALL $1,300 TR.
fund on 1st mtg. imp. 6% or will buy
mtg. of recent date. Address N 344, Tribune.

LOANS AT LOWEST RATES
On Chicago Real Estate Security.
UNION TRUST CO., 9 S. DEARBORN-ST.

MONEY TO LOAN ON NORTH SHORE
property. MASON & SMART, 1580 Sher-
man-av., Evanston.

RESPONSIBLE PARTY WANTS $8,000
loan on $18,500 high grade Wheaton home;
principals only. Address N 251, Tribune.

2D MORTGAGE LOANS ON IMPROVED
real estate, reasonable terms. Chicago Mort-
gage Corporation, 731 W. 12th-st. Canal 1908.

TO LOAN—$500 TO $5,000, AT 6 PER
cent; no delay. E. N. WEART & CO., 25
N. Dearborn-st.

TO LOAN $3,000 OR $5,000 ON IMPROVED
Chicago property. A. H. LORD, 111 W.
Washington-st.

WANTED—FROM PRIVATE PARTY, $9,000,
1st mtg. on bldg. worth $21,000. Address
M J 424, Tribune.

SECOND MORTGAGE LOANS ON IMPROVED
city real estate at any amount reasonable.
A. E. WESTMAN & SON, 139 N. Clark-st.

PRIVATE FUNDS TO LOAN ON 2D MORT-
gages. BENJ. BISSINGER, 69 W. Wash-
ington-st.

LOANS ON REAL PROPERTY AT BEST
terms and rates.
WM. A. BOND & CO., 29 N. Dearborn-st.

MONEY TO LOAN ON IMPROVED REAL
estate. STERLAN & WILSON, 40 N. Dear-
born-st. 701 Davis-st., Evanston.

EDGAR M. SNOW & CO., 69 W. WASHING-
ton-st., make large and small loans on imp.
Chicago real estate at low current rates.

SECOND MORTGAGE LOANS, $100 AND UP.
Repayment in small monthly payments, 6%.
C. W. GROOT, 160 W. Jackson-blvd.

1ST MORTGAGE LOANS MADE IN CITIES
of 25,000 and above. LEVY BROS., West-
minster Bldg., Chicago.

DOWNTOWN REAL ESTATE LOANS WITH-
out commission. Northwestern Mutual Life
Ins. Co., Wm. SCOTT BOND, 25 N. Dearborn.

WANTED—$20,000 AT 7% 5 YEARS; ON
Chicago five vacant worth $70,000; lib.
com. to brokers. Address N 329, Tribune.

NORTH SHORE LOANS PROMPTLY MADE
on good security. Address N 565, Tribune.

INVESTORS' BOND & MORTGAGE CO., 130
N. Clark-st. Phone Randolph 4424.

HAVE SPECIAL FUND FOR CHOICE 2D
mortgage loans. Phone Main 4424.

SEWING MACHINES.

BIG SALE OF SEWING MACHINES, ALL
makes, guaranteed perfect; White Rotary,
$18; Singer, like new, $22; Wheeler & Wil-
son, $20; Domestic, $14; many others, drop-
heads and box tops, $2, $3, $5, and one
electric King machine, $32.50; big bargain.
Out of town shipping and trading free. We
repair all makes of machines for $1.
WHITE SEWING MACHINE CO.
727 W. 63d-st. Normal 2130.
714 W. North-av. Lincoln 4545.

500 SINGER, WHITE, NEW HOME, STAND-
ard, W. & W., Wilcox & Gibbs; all makes;
$2, $2.50, $3 and up; Singer 66 and White
Rotary, like new, $15; rent; delivery day and
eve.; sewing machines adjusted, 50c. 3710
Cot. Gr. Doug. 4392.

BUSINESS CHANCES.

AGENCY OPPORTUNITY.

Only six Kineto automatic ad clocks in-
stalled in public places will earn $350 to $500
per month and we can prove it. An invest-
ment of from $300 to $500 in merchandise
carries with it exclusive to selected territory.
See A. BERGER, Room 500, 329 Plymouth-ct.

AGENCY—EXPERIENCED, HIGHLY EDU-
cated business man, used to closing impor-
tant contracts, wishes to represent high class
concern of strictly fair and moral principles
only for city of Chicago; advertiser has
closed and organized business in every part
of the world amounting to millions; looks for
line of essentials or novelty with selling
points. WM. HADERT, 621 Wellington-av.,
Chicago.

AGENCY—ARE YOU THE RIGHT MAN TO
take full charge of our well established
business in Chicago? We are manufacturers
of well known automobile products and have
a wonderful money making proposition. An
investment of $2,500 required, which is fully
secured. Address M 483, Tribune.

AGENCY—WOULD LIKE TO SECURE THE
agency for a meritorious household article
that every housewife would buy. Address
N 49, Tribune.

AGENCY WANTED—A GOOD, SALABLE
line for Chicago and vicinity. Salary and
commission. Address M 553, Tribune.

AIRPLANE OPPORTUNITY.

An airplane engineer and
designer, in close touch with
the latest European and
American experience, desires
to unite with individual or
firm controlling $15,000 to
$25,000 cash and wood
working equipment; corre-
spondence confidential. Ad-
dress N 105, Tribune.

ART GIFT AND FANCY GOODS SHOP, 83D-
st.; rects., $40 day; profit, 35% net. Sold
account death; rent $55; 3 year lease; $4,000;
part time. BRENNAN, 105 N. Clark-st.

AUTOMOBILE TIRE SERVICE STATION—
For Sale—Fully equipped with vulcanizing
machinery, storage battery, recharging outfit,
machines for repairing side curtains, gasoline
storage equipment, buffers, and electric signs;
full stock of accessories and tires; good loca-
tion; doing splendid business; will be willing
to show interested parties records showing
sales, proving value of investment. This is
a well established and extensively advertised
business. On account of labor conditions
will show an interesting proposition to right
party. Address M H 843, Tribune.

Auto Tire Vulcanizing.

Get in a five business; will sell complete
outfit for less than $200; will teach the busi-
ness in less than 2 days; pay while
learning. Address M G 390, Tribune.

AUTO TIRE AND BICYCLE AND SPORTING
goods store—FOR SALE—Doing a splendid
business; long lease; 5 years; 5 faces; invoice
$3,000; will sacrifice for $2,000 cash. Owner
retiring from business. Apply at
2729 Ogden-av., one block east of pk. Rock-
well 1076.

AUTO REPAIR SHOP AND GARAGE—S. S.
location, very cheap. 12 E. 57th-st.

BAKERY—FOR SALE—GOOD, IN MIXED
neighborhood; owner retiring; doing busi-
ness 18 years. Address M J 388, Tribune.

BAKERY—FOR SALE; BEST AND OLDEST
in Logan Square district, or will consider
small home. Address N 307, Tribune.

BANK—$1,500 BUYS SILENT INTEREST
in bank; $3,000 active; principals only.
Address M 248, Tribune.

BAKERY FOR SALE; BEST AND BIGGEST
in Logan Square district, or will consider
small home. Address N 307, Tribune.

BANK—$1,500 BUYS SILENT INTEREST
in bank; $3,000 active; principals only.
Address M 248, Tribune.

BARBER SHOP—FULLY EQUIPPED; ALL
white trade, with a good live
trade in one of the best hotels in the state;
rental $40 a month; water and heat fur-
nished; must be sold; first class buyer; ill. in-
ested come for interview. Kaskaskia Hotel,
La Salle, Ill.

BARBER SHOP—LOOP HOTEL.
Modern; ideal shop; all tourists.
Fixtures cost $6,000. Established patron-
age. Unusual opportunity.
John L. Sterchie & Co., 917 W. Washington.

BARBER SHOP AND FIXTURES — FOR
Sale—Easy payments. EMIL J. PAIDAR
CO., 1129 N. Wells-st. Phone Superior 7212.

BARBER SHOP—GOOD LOCATION; 4
chairs; sacrifice $350. Address M J 534,
Tribune.

BARBER SHOP—ONE OF THE BEST SHOPS
on 35th, 35th and N. 506. Tribune.

BATH HOUSE — FOR SALE — SULPHUR,
steam; fine location; bargain. 9225 Com-
mercial-av.

BEAUTY PARLORS—GOOD OPPORTUNITY;
reasonable. Address M H 349, Tribune.

BEAUTY PARLOR; MOST SELECT DIS-
trict S. S.; rent $40; clears $40 up; week
trial given; fortune for hairdresser; $800,
part time. BRENNAN, 105 N. Clark-st.

BEAUTY PARLOR—A PROVED MONEY
maker; select patronage; complete equip-
ment; cash and time. Majestic 7999.
BRENNAN, 105 N. Clark-st.

BEAUTY SHOP—FOR SALE—SPLENDID
business, good location; $350. Ph. Wel-
lington 2556.

BILLIARD HALL—FOR SALE—FINE 8 TA-
ble; best location. Ph. Humboldt 14.

BOARDING HOUSE—FOR SALE—BY REA-
son of death of proprietress; good income
producing; next to Surf Theater. 4356 N.
Monroe-st.; income $400 monthly; lease $80
monthly; all rooms rented; furniture nearly
new; must be sold at once; will give reason-
able offer refused. Address N 75, Tribune.

CABINET SPECIALTY FACTORY—IN IM-
mediate Sale—Well established and practi-
cal; cash or time selling; principal only.
Address M G 305, Tribune.

CABINET SHOP—EQUIPPED WITH POWER
woodworking machinery; $1,200, terms. G. J. Flack & Co., 105 N. Clark.

CAFETERIA—STRICTLY MODERN; RENT
$280; receipts $8,000 monthly; bargain;
terms.
P. H. REED & CO., 127 N. DEARBORN-ST.

CANDY CIGAR, NOTIONS, AND MAGA-
zine store—High class; 6 year old stand;
fine location; fine business; doing best
business; $495. 1913 Irving Park-blvd.

CANDY AND ICE CREAM SHOP—IN LOBBY
North Side exclusive hotel; bargain; no
dickering. Address M J 514, Tribune.

CANDY STORE AND SODA WATER—A1 LO-
cation on South Side, for live merchant.
Address Y X 179, Tribune.

CANDY, CIGAR, TOBACCO AND CIGAR
Store—For Sale—A dandy living for the
right party. West 3960.

Capital Wanted, $5,000–
$10,000.

Have factory site, 6 acres of Main Trunk
line R. R., in Chicago. Require capital to
erect factory and manufacture labor-saving
machinery for railroads, telegraph and tele-
phone companies, etc. Contracts assured.
Exceptional opportunity to associate with
manufacturing enterprise of unlimited possi-
bilities. Address M A 166, Tribune.

CAPITAL.

Can secure it for legitimate stock issue that
will satisfy Illinois fiduciary law or we will con-
sider investment in good stock issue. Give
full particulars. Address M G 367, Tribune.

CAPITAL WANTED — COMPANY ESTAB-
lished 1913; net worth $100,000; assets, re-
quires man with $25,000 to take care of
orders on hand; can have controlling in-
terest or will finance orders 3 mos. ahead.
Address M F 521, Tribune.

CAPITAL—TRUCK MFG. CO. IN CHICAGO
needs $10,000 to $20,000 additional capi-
tal; will sell controlling interest to right
party; excellent opportunity. Address M 584,
Tribune.

CAPITAL—HAVE $2,000 AND SERVICES.
Want something new with possibilities; an
first class exec. and sales mgr.; state full
particulars first letter. Address Y X 310,
Tribune.

CAPITAL WANTED—$2,000.

Manufacturer of electrical motors needs
money to put new products on market. Phone
Douglas 104, 9 to 5 daily.

CAPITAL—I WANT A GOOD PROSPECTIVE
paying stock or bond issue to offer my cli-
ents in Illinois and Indiana. Address
N 140, Tribune.

CAPITAL STOCK SALESMAN — WITH
clientele of country investors wants paying
stock issue to dispose of. Address N 404,
Tribune.

CAPITAL—LARGEST PROPOSITION OF
recent years for war and commercial use;
needs $3,000-$10,000 additional capital. Ad-
dress N 372, Tribune.

CAPITAL FURNISHED—LET US HANDLE
sale of your stock. We have proven sales
organization that has made good. Address
M F 509, Tribune.

CAPITAL—HAVE $500 TO $1,500 TO IN-
vest in substantial proposition, standing
fullest investigation. Address M J 422,
Tribune.

CAPITAL—HAVE PLANT; NEED ONE OR
two men to furnish $15,000 working capi-
tal; probable profits, $200 per day. Address
N 62, Tribune.

CAPITAL—CAN PLACE MERITORIOUS
STOCK OR BOND ISSUE. HAVE BEST
CLIENTELE. ADDRESS M D 511, TRIBUNE.

CAPITAL—CAN INVEST $2,000 OR MORE
actively in going paying bus.; give partic-
ulars first reply. Address M 171, Tribune.

CAPITAL—PAYING STOCK ISSUE WANTED
—Have clientele, salesmen and offices; In-
diana, Ill. TALMADGE, 440 Belmont-av.

CARPET AND RUG GOODS STORE TO SELL,
strictly cash. Address N 123, Tribune.

CAPITAL FURN. ON LARGE OR EST. ANY
good bus. prospect. Hulbert, 35 S. Dearb.

CASH FOR LIST
Of any good price for list of large users of
press clippings. National clients pre-
ferred. Address F 10, Tribune.

CHIROPODIST OFFICE—LICENSED; FUR-
niture, instruments, books; good location;
leaving city. Address N 424, Tribune.

CIGAR, CANDY, ICE CREAM, DELICATES-
sen—S. S. corner, cop. hospital; $35 daily;
rent $50; 4 rooms; clears $250 month; draft-

AUTOMOBILES—GASOLINE.

MAXWELL SALES COMPANY

Michigan-av. at 25th-st.

The Last Week of the Close Out Sale Used Cars

OF

NEWMAN-STRATTON CO.

FORD, MAXWELLS, DODGE, OVERLAND, REO, OLDSMOBILE, MERCER, STUDEBAKER, CHALMERS, KINGS, PACKARD, HALS.

Open and closed types, ready for immediate delivery.

Sold on easy terms. Small cash payment on delivery. Pay balance while you ride.

E. F. JARVIS,

Mgr. Used Car Department.

Phone Calumet 5820.

OAKLAND

A Sample Bargain.

1917 Oakland Six Sedan, rebuilt, repainted midnight blue, cream wheels, leather upholstering; perfect condition; runs almost new, including one Silvertown cord. This car will give you 20 to 25 miles per gal. looks and runs like new; act quick. 2426 Michigan-av. Cal. 1333. Ask for Edgell.

PACKARD

$250 TAKES ABBOTT-DETROIT roadster; elec. light; starter; good tires; fully equipped; A1 cond. 1012 N. Karlov-av. Bel. 7293.

1918 DODGE—1918.

$800 cash buys this car, run 3,000 miles; sold new; real beauty. Apply Lakewood Garage, 5410 Broadway.

WHITE "30" TOWN CAR, "FOUR"..$3,150
Four pass. Moon Roadster, "Six"..... 1,750
WHITE seven passenger "45"..... 3,150
WHITE "16" Valve Demonstrator..... 4,000
THE WHITE COMPANY, 2640 Michigan-av

FOR SALE—MODEL 85-4 TOURING OVERland, 1918; 3 new tires, spotlight, windshield, cleaner; used 2 months. Will sacrifice. Phone owner 6 to 8:30 A.M. Andover 2586.

HUDSON, 1915, 6-40 PHAETON, RECENTLY overhauled and painted; A1 condition; bargain at $700 for quick cash sale. H. MONTGOMERY, 5-8-10 Fremont-st. Phone Monroe 6102.

LATE MODEL FORD DELIVERY CAR, IN perfect condition; good tires, extra long panel body. G. M. MARKS, Garage, 1253 W. Madison-st.

$375 BUYS MY SPECIAL ASSEMBLED Stutz racing roadster; pobbiest, fastest car in streets; newly painted and overhauled. 3992 Grace-st.

MITCHELL ROADSTER,

6 cyl., late model, like new; for quick sale. Phone Douglas 2486.

PACKARD, $250.

7 Passenger Touring.
2313 S. Michigan-av.

OVERLAND—MODEL 79.

$235 or best offer. A1 condition. 3643 E. 100th-st. Ph. South Chicago 9427.

$275—LIGHT 5 TOUR. CAR. ELEC. START. er, demt. rims, new tires; fine cond. before 2 P.M. Edward Faulkner, 2136 Greenwich-st.

CADILLAC 8 VICTORIA.

In perfect mechanical condition; price $1,600. Tel. Hyde Park 7449.

STEARNS KNIGHT ROADSTER, 1917, 4 cylinder; good tires; looks like new. BEAUDRY, 618 Railway Exch. Bldg. Harr. 3693. Oak Park 5304.

BEST CAR BARGAIN TAKES 5 PASSENGER car; first class condition; will demonstrate. MEYER, 2128 N. Crawford-av.

BUICK LITTLE 6 ROADSTER, 1916, GOOD condition; good tires, $750 or nearest monthly. 6049 S. Halsted. Englewood 175.

1915 KISSEL CAR, EXCELLENT COND., newly painted; will sell cheap. Tel. Edge. 9430.

1916 FORD TOURING, GOOD COND., DEmountable rims. Phone Yards 1900. Ask for Mr. Perkins.

WILL SACRIFICE LATEST MODEL 4 PASS. Scripps-Booth touring; all new tires, etc.; dem. rims; Phone Blackstone 2934. Mr. Evans.

KING 8 SMALL 5 PASS., LIKE NEW; REpainted; new tires; $800 cash, balance monthly. 6049 S. Halsted. Englewood 170.

OVERLAND 5 PASS., FINE CONDITION; good tires; $150 cash, balance monthly. 6049 S. Halsted. Englewood 170.

DREXEL SMALL 5 PASS., ELEGANT CONdition; new tires; $150 cash, balance monthly. 6047 S. Halsted. Englewood 175.

1917 DODGE TOURING, LIKE NEW; lots of extras; new tires. SNOW, 1420 Michigan-av. Calumet 868.

1917 FRANKLIN, LIKE NEW; WIRE wheels, extra tires; lots of extras. SNOW, 1420 Michigan-av. Calumet 868.

1916 DODGE TOURING CAR; GOOD CONDItion; $650. Call 4700 Ferdinand-st. F. W. JAMESON & SON, Austin 5611.

4 PASSENGER ABBOTT-DETROIT, 1917, extra winter top and heater; $550. 5058 Wash'ington-blvd. Phone Austin 507.

DODGE ROADSTER, RUN 3,000 MILES, equipped with convertible winter top. Ph. Rock Park 3731.

$675 TAKES HUDSON LIGHT SIX, LIKE new; just painted, slip covers; 6 tires. 1918 Lincoln. 5044.

1916 FORD ROADSTER, EXCELLENT MEchanical condition; tires almost new. 4427 N. Clark-st.

FORD 1917 ROADSTER; EXCELLENT CONdition; extra equipment; real inspection Monday. 1012 N. Karlov-av. Bel. 7293.

FOR SALE—DODGE ROADSTER; RUN 3,000 miles; equipped with convertible winter top. Engel Ryde Park Garage, 4838 Lake-av.

SNAP—LIKE NEW 1917 5 PASS. STUDEBAKER roadster, $485; fine cond.; ex. tire. Koenigsberg, 439 E. Oak.

1915 TOURING CAR. F. BUCK, 1201 Rosen Pl. 6837.

FORD, SPECIAL BODY, WIRE WHEELS, demountable rims. Ph. Midway 4819.

FOR SALE—1916 6-40 MODEL MITCHell 6 cyl. 1235 Granville. Edge 9603.

1918 DODGE, ALMOST NEW, BARGAIN, H. ORINSTEIN, 701 Edgewater 3972.

5 PASS. AUTO WIRE WHEELS; GOOD CONdition; extra; bargain. Beverly 1812. 84th-st.

HUPMOBILE (1917) 5 PASS. A1 CONDItion; 4 good tires. Address M 101, Tribune.

CHALMERS 1917 5 PASS. TOUR. CAR, $600. LEVY, 2827 S. State-st.

WILL SACRIFICE 5 PASS. OVERLAND, Roy. 8112. 1908 Ainslie-st. A. J. G.

4 CYL. HOLLADAY STARTER AND lights; good condition; $200. 3044 Wenonah-av.

FORD TOUR., $325 CASH SUNDAY; LIKE new. Rear 807 Oakwood-blvd.

AUTOMOBILES—GASOLINE.

HARRIS AND RODGERS

1916 Roamer 5 pass., 6 cyl., run 50 mi. $1,850
1916 Cadillac 5 pass. sedan brougham, 8 cyl. in wonderful condition..... 1,850
1917 Buick 5 pass., just refinished..... 975
1916 Dodge 5 pass., like new..... 650
1915 Oakland 6 pass. 6 cyl., run 4500 mi..... 950
1917 Buick sedan 7 pass 6 cyl. like new..... 1,250
1917 Willys Knight 7 pass 4 cyl. Knight motor..... 1,000
1917 Paige 4 pass. sport, 6 or 4 pass., 6 cyl., wire wheels..... 1,250
1917 Buick roadster 2 pass. 6 cyl., like new..... 875
1917 Jordan 7 pass. 6 cyl. run 30 mi. 1,500
1917 Chandler, 7 pass., 6 cyl., wonderful..... 900
1917 Chevrolet 5 pass., 4 cyl. small car..... 450
1917 Overland 5 pass., 6 cyl., model 85-6..... 750
1917 Overland 5 pass., 4 cyl., model 85-4..... 600
1917 Dixie 7 pass., 8 cyl., runs perfect. 650
1917 Olympia 5 pass., 4 cyl., very classy..... 600
1917 Overland Country Club, 4 pass., sport model, like new..... 700

A COMPLETE LINE OF COUPES, SEDANS, SPORT MODELS, ROADSTERS AND LIMOUSINES.

HARRIS & RODGERS

Largest Used Car Dealers,

1424-26 MICHIGAN-AV.

CALUMET 2215.

SEE US FIRST.

Real Bargains

1916 Overland racer, mod. 83-B. Five good tires, one new; wire wheels; just overhauled and painted; detachable top and racing windshield. Other extras.

Ford touring; first class mechanical condition.

1916, 5 pass. Knight; 4 new tires; genuine leather upholstery and top.

See us. Cars will be sold this week.

Englewood Overland Co.,
5950 S. Halsted-st.
Wentworth 1676.
Open Sunday.

FORDS—FORDS—FORDS—

Bargains in the following cars:
3 1918 Tourings.
3 1918 Runabouts.
3 1917 Tourings.
3 1917 Roadsters.
1 1917 Roadster, elec. starter, winter top.
1 1917 Speedster.
2 1916 Tourings.

BUELL MOTOR SALES CO.
Ford Distributors,
3954 Broadway.

BARGAINS—CASH, TERMS, TRADES.
1918 Dixie 7 tire, like new..... $ 625
1918 Chevrolet 490, run 4 months..... 575
1916 Chevrolet Baby Grand, O. K..... 425
1916 Buick 6-45 5 pass., refinished..... 950
1916 Studebaker 6-7 pass. painted..... 575
Westcott, Model 41, 5 pass., painted.... 850
Reo 4-cyl. 5 pass. demonstrator..... 775
1917 Haynes 5 pass. painted blue..... 1,150
4018 Washington-blvd. Austin 903.

HUDSON SEDAN,

BEAUTIFUL SUPER 6.

Classiest car in city; 2 bumpers; all new tires; 1 extra; in beautiful paint; sell at a bargain or take small car in trade. Phone Hyde Park 7312. 746 E. 41st-st.

STANLEY STEAMER

Roadster, $300; splendid condition throughout; 5 tires; must dispose of same today; call at my garage and investigate; car can be driven home. JACK BURNET, 808 E. 40th-st. Oakland 6576.

ALLEN CARS.

JOHN HEMWALL,

DISTRIBUTOR FOR ILLINOIS.

1400 S. Michigan-av. Harrison 4500.

Agents wanted in unoccupied territories.

SIXTEEN VALVE

WHITE TOURING CAR,

Current model. Price $3,500.

OVERLAND MOTOR CO.,
1444 Michigan-av. Calumet 4500.

5 PASS. KING

4 cyl. touring car, wonderful mech. and coach conditions; must be seen; must sell today; $500. CHAS. H. LOUER, Oakland 3562. 4509 Michigan-av., 2d.

1917 PREMIER, MAGNETIC GEAR SHIFT, 6 cylinders; wire wheels; extra tires; only 6,000 miles; 6 wire wheels and tires; owner wants to sell immediately; a bargain. Address S 210, Tribune.

PACKARD, TWIN SIX CYLINDER; GOOD condition; seven passenger. Packard six cylinder, 7 passenger, 1914; good condition. $700 cash, six cylinder, 5 passenger, Studebaker, 1915; good condition. $400 cash. Smith Form-Truck. Inquire 1512 Prairie-av., rear.

FOR SALE—PACKARD, 1911, 4 CYLINDER, limousine body; good mechanical condition; good car for livery service; price very reasonable. Apply Garage, N. E. Cor. 26th and Lakewood Garage, 5410 Broadway.

MARMON 34—JUST PAINTED MAROON and overhauled; excellent condition; has seat covers.

A. J. O'NEILL, 3439 Elaine-pl. Tel. Wellington 9225.

FOR SALE—MERCER, SPORT TYPE, FOUR passenger; motor, battery, tires like new; color, dust proof gray; private owner. Call Randolph 5988.

CALLED FOR SERVICE. I WILL SELL 1916 Ford touring car; demountable rims, shock absorbers, many extras; looks like new. 2108 Wabash-av.

NY 1917 CHEVROLET, 5 PASS., WIRE wheels, self-starter, spot light, extra tire; run less than 4,000 miles; bargain. ALLAN, 6358 Union-av. Phone Englewood 4410.

$675 TAKES HENDERSON ROSTR., GUARanteed to run in first class order; top, generator, starter, Buda motor, Stutz rear system; must sell. Ph. Vincennes 1218.

FOR SALE—7 PASS. OVD. TOURING, 6 CYL. inder, Continental motor; fine appearance, tires and mechanical cond. excellent; $500 cash; bargain. Monson, 5018 N. Troy-st.

STUDEBAKER 6,

7 pass., good cond.; must sell. Ph. Edge. 5397. Will demonstrate. Original owner.

OVERLAND 5 PASS. TOURING USED VERY little; fine mechanical cond.; good paint; cheap. $385. 4924 Woodlawn-av. Drexel 1598.

1917 FORD

touring car; good condition; no agents. Address M 37, 2554 Michigan-av.

MUST SELL 1917 SCRIPPS-BOOTH, 1916 Grant, 5 pass., 6 cyl.; 1917 Overland, 5 pass.; 1916 Chalmers, 7 pass., 6 cyl. 4035 Ellis-av.

BUICK D45 LIGHT SIX, 5 PASS., NEW tires, complete equipment, perfect condition; bargain quick sale. PHILIP RUSH, 2990 Irving Park-blvd.

SEDAN 4 CYL. ROADSTER, 1917 MODEL; elec. lights, starter; good cond. O. F. Johnson, 2445 Irving Park-blvd. 7963.

1915 HUDSON CONTINENTAL MOTOR, 7 passenger, fine mechanical condition, new paint. $600 cash. 7016 Eberhart-av., rear.

PIERCE ARROW—WANT OFFER FOR CASH or trade. Equitable Auto & Parts Corp., 1108-10 S. Michigan-av.

MERCER SPORT, MODEL 22-72, IN AI cond.; guaranteed. $2,650. 2817 Michigan-av.

CHEVROLET 5 PASS. MODEL 490, LIKE brand new, all new tires, etc.; dem. rims; bargain, $495. 5417 S. Ashland.

1 FORD TOURING, 1 FORD ROADSTER, 1 Ford delivery, 1 1918 Haynes club roadster. Open for sale cheap. 300 W. 35th-st.

USED CAR BARGAINS AT APPERSON MOTOR CAR CO., 3300 Indiana-av. Phone Douglas 202.

1916 SAXON 6—WILLARD STORAGE BATTERY CO., 2524 S. Wabash-av. See Mr. Shutes.

PRACTICALLY NEW 1918 FORD, RUN less than 500 miles. Address M H 229, Tribune.

BEST OFFER TAKES VIM LIGHT DELIVery car; good condition; panel body. 3910 Lafayette, near State.

CADILLAC, 8 CYL., 4 PASS.; COUPE; MEchanical condition and appearance like new; price $1,375. Kelway Motor Car, 1915 Model 42, good condition. Phone Irving ton 4711.

1917 REO 5 PASS., SPLENDID CONDITION; will sell reasonable. Ph. Austin 2735. 4713 W. Monroe.

FOR SALE—1915 MODEL 5 PASS. STUDEbaker touring car; 1st class condition. Seen at 1029 W. Adams, Monday.

$325 TAKES MY 4 PASS. CHUMMY ROADster; bargain; compelled to dispose of. 1427 Sherman-av.

PAIGE ROADSTER, ELEC. LIGHTS AND self-starter; A1 condition; $225. 3557 N. Hamilton. Thompson

FOR SALE—2 PASSENGER ROADSTERS FOR sale; starter and lights; reason, tribute to draft. 6921 S. Halsted-st.

$190 TAKES RUTTENBERG SPEEDSTER; fine running condition; wire wheels; 5 good tires. 1041 Monroe-st.

FOR SALE—1916 MAXWELL CHUMMY ROADster. Call Prospect 5075.

BUICK TOURING—STARTER; OVERHAULed; cheap today 4159 Grenshaw. Gar. 5126.

$450 BUYS MY 1918 PAIGE AUTOMOBILE; 5 passenger touring car; like new. 5838.

$990, 1917 STEARNS KNIGHT ROADSTER, perfect condition. Hyde Park 183.

FORD TOURING, PERFECT CONDITION; extras; bargain. Shaw, 1512 54th-st.

SNAP—$215 BUYS 5 PASS. OVERLAND; elect. lights, gen. Tailor, 439 N. Clark.

HAYNES 6 CYL., 7 PASS., WITH WINTER top, in good condition. 2400 Milwaukee-av.

9 TO PAIGE, IN FINE CONDITION. 2488 Milwaukee-av.

FORD, 1915, AI COND.; SLIP COVERS; EXcellent tires; $225. 946 N. Clark.

1917 STUDEBAKER, 6 CYL., 7 PASS., IN splendid cond.; bargain. Prospect 10354.

AUTOMOBILES—GASOLINE.

CADILLAC

USED CAR DEPARTMENT.

Offer an opportunity to purchase a used car with the same courtesy and reliability of buying a new one. Our ground floor salesroom gives you an opportunity for careful inspection and a demonstration at a moment's notice.

1917 Cadillac Rebuilt Touring.
1917 Cadillac Rebuilt Roadster.
1917 Cadillac Rebuilt Phaeton.
1916 Cadillac Rebuilt Brougham.
1915 Cadillac Rebuilt Touring.
1915 Cadillac Rebuilt Limousine.
1915 Cadillac Rebuilt with Sedan top.
1914 Cadillac Touring.
1914 Cadillac Limousine.
1913 Cadillac Limousine.
1912 Cadillac Coupe.

MISCELLANEOUS MAKES.

1918 Buick 7 pass. Touring.
1917 Buick Roadster.
1917 Winton Club Roadster.
1917 Owen Magnetic Roadster.
1917 Hudson Cabriolet.
1917 Winton Roadster.
1917 Hudson Limousine.
1916 32B Chalmers Cabriolet.
1916 Cenwa Knight Touring.
1916 Marmon 34 Club Roadster.
1916 Stutz Roadster.
1916 Hudson Coupe.
1915 Chalmers Limousine.
1915 Marmon Touring.
1915 White Touring.
1914 Packard Roadster.
1914 Locomobile Touring.
1914 Pierce Arrow Touring.
1914 Locomobile Limousine.
1914 Packard Chassis.
1913 White Town Car.
1913 Premier Touring.

A COMPLETE DESCRIPTIVE BULLETIN MAILED ON REQUEST.

CADILLAC AUTOMOBILE COMPANY.
Used Car Department, 2258 Michigan-av.
Telephone Calumet 4541.

MR. PROSPECT.

WOULD YOU BUY AN AUTOMOBILE NATIONALLY KNOWN WITH CONTINENTAL MOTOR AND OTHER STANDARD UNITS, AT A BIG SAVING?

THIS WE OFFER YOU IN THE FOLLOWING MAKES:

5 PASSENGER VEILE, 6 CYLINDER.
5 PASSENGER SAXON, 6 CYLINDER.
4 PASSENGER CHUMMY SAXON, 6 CYL.

THE PURCHASERS OF THE ABOVE CAR CONSIDER THEMSELVES FORTUNATE UNDER THE PRESENT CONDITIONS. THIS OPPORTUNITY SHOULD NOT BE OVERLOOKED.

THE SIMMONS MOTOR CO.,
2207 Michigan. Cal. 1516.

CADILLAC 8

Touring, with extra sedan top. Beautifully painted and in fine running condition; 5 tires. Just the car for a doctor; can be driven by owner or chauffeur. Price complete with both bodies, $1,450.

MAGESTIC MOTORS CORPORATION,
Calumet 4712. 2349 Michigan-av.

BUICK ROADSTER,

1917 D 44 Buick roadster with extra winter top; first class mechanical condition and paint; $925.

CHAS. LANGE & BROS. CO.,

BUICK DISTRIBUTORS,

2736-46 ARMITAGE-AV.

HUM. 747. TERMS IF DESIRED.

OAKLAND 6 ROADSTER.
SAXON TOURING CAR.
MAXWELL 5 PASS.
FRANKLIN 5 PASS.

H. L. GORMAN,

6633 Cottage Grove-av.

$ 1917 CHEVROLET TAOUR. CARS, ALL IN Al mechanical cond.; repainted; guaranteed same as new; must be sold by Sunday.

1916 Mitchell, 6 cyl. Tour., perfect cond., 5 good tires, at a bargain.

2049 Milwaukee-av. Armitage 2840.

Phone for appointment.

1913 PIERCE ARROW IN FIRST CLASS condition; new top, slip covers; has run less than 5,000 miles since thoroughly overhauled; new pistons and cylinders rebored; paint in good condition; any one wanting a good used car see this. 1240 E. 47th-st. Oakland 6006.

CADILLAC "8."

New paint, motor rebuilt, good tires. A car to be proud of. Will demonstrate any time for reasonable sale. MR. FAN, Ontario Garage, 6840 Stony Island-av. Hyde Park 2534.

FOR SALE—NOVEMBER, 1916, SIX PASsenger 6 cyl. 6 wire wheels; thoroughly inspected; in new condition, including paint and new battery; city driver only; sacrifice at $1,550. Phone Midway 9830; am responsible dealer.

1917 5 PASS. LIBERTY 6. A1 CONDITION; Continental motor. Delco st., ll. and ig.; Rayfield carb.; tires excellent; will demonstrate. 3118 S. KEELY, Lawndale-av., Winnette. Phone 69 or Frank. 5088.

LATE 1916 OLDS

8 cyl.; spotlight, bumper, tires good; recently overhauled; $600 cash. 5014 Glenwood, between 12 and 1. Edge. 7031.

WHO WANTS A BARGAIN? LATE 1917 8 cyl. 7 pass. Sedan; a dream of a car in perfect condition; $1,500 or best offer for 30% cash sale; to see this car is to want it. Majestic 8420.

SPEEDSTER FOR SALE—

very powerful car, with new custom built body; [illegible] possible in every respect. Can be seen at C. SMITH CO., 58 E. 20th-st. Calumet 1095.

PIERCE-ARROW 6-36, 5 PASS., IN GOOD mechanical condition; latest improvements; at a bargain, or will exchange for north shore real estate; must be close to lake. Address N 161, Tribune.

SCRIPPS-BOOTH, 3 PASSENGER ROADster, in fine condition, real bargain. Owner must convert into cash. Harrison 1035. Mr. Jacobs. [illegible] type 5 pass. Sunny, 1st Asst. 3844.

ABBOTT DETROIT, ELECTRIC LIGHT, self-starter, 6 good tires; perfect running condition; $245. Auto Station, 1744 Milwaukee-av.

SNAP—3 PASSENGER ABBOTT-DETROIT, elect. lights and starter, A1 condition. See owner, 3031 N. Kedzie-av. Saturday afi. and Sunday. [illegible] type 5 pass.

7 PASSENGER PIERCE ARROW. FINE condition; electric lights, starter, seat covers; will consider lighter car.

ROWE, YOUNG & COOLEY.

DODGE BROTHERS SEDAN; OVERHAULED AND REPAINTED IN VERY GOOD CONDITION. TERMS IF DESIRED.

CALUMET 7300.

FOR SALE — WESTCOTT 6, EQUIPPED with glass winter inclosing facilities and heater; original purchaser sells because of war cond. Address N 136, Tribune.

BARGAINS IN USED CARS.

We always have good values in used cars. A. M. STERN & CO., 3514 Michigan-av.

PATTERSON 5 PASS.; EL. STR.....$250
Studebaker, 6 cyl., very good, ll. $150
Cadillac, like new, with 2 sp. axle....$600
Larsen, 1137 Wabash. Phone 353 Wabash.

BUICK CARS

Exceptional line of used Buicks; guaranteed cond. JAMES LEVY MOTOR CO., Buick Agency, Michigan-av., at 23d-st.

FOR SALE—BUICK, 1918, 5-PASS CAR Buttender motor, electric starter, 6 volt battery and tires. Price $500. 3847 N. Hamlin-av.

PACKARD TWIN SIX CLUB ROADSTER, slip covers, cord tires, etc.; bargain. F. A. HILL JR., 5638 W. Lake-st.

MERCER SPEEDSTER, PAINTED YELLOW, 70 miles an hour; racesbout; bargain, quick sale, at $750. 2317 Michigan-av.

CLASSIEST FORD SPEEDSTER IN CHIcago. Pace white wire wheels; extras; 17 model, like new. FOSE 21 W. Huron-st.

1917 OLYMPIAN CHUMMY ROADSTER, 4 pass., absolutely perf. cond.; $490. 5417 S. Ashland.

DODGE TOURING, 1916, FINE APPEARance and condition, bargain. Can be seen any time. W. B. Moore, 3321 Cottage Grove.

1917 MITCHELL, ROADSTER, WIRE wheels, fully equipped, forced sale, make offer. F. A. HILL JR., 5638 W. Lake.

25 FORD CARS, $175 UP; TOUR., ROADsters, and sedans; all in fine running con. Cash or terms. 3415 Madison-st.

HAYNES 15 4 CYL. ROOMY 5 PASS., steam line; new paint; perfect cond.; 5 good tires; $500. Ventucky, 3815 Wabash.

MERCER 4 PASS. SPORT MODEL, WIRE wheels, cord tires; car, etc., like new; quick sale, $2,650. 2317 Michigan-av. Tribune.

1914 OVERLAND COUPE, DR.'S CAR; NEW paint, wire wheels; 5 good tires; perf. cond.; will demonstrate; $450 cash. Edge. 8608.

OLDSMOBILE 8 PASSENGER, LATE 1915 Model 42, good condition. Phone Irvington 4711.

1917 REO 5 PASS. SPLENDID CONDITION; will sell reasonable. Ph. Austin 2735. 4713 W. Monroe.

FOR SALE—1915 MODEL 5 PASS. STUDEbaker touring car; 1st class condition. Seen at 1029 W. Adams, Monday.

$325 TAKES MY 4 PASS. CHUMMY ROADster; bargain; compelled to dispose of. 1427 Sherman-av.

PAIGE ROADSTER, ELEC. LIGHTS AND self-starter; A1 condition; $225. 3557 N. Hamilton. Thompson

FOR SALE—2 PASSENGER ROADSTERS FOR sale; starter and lights; reason, tribute to draft. 6921 S. Halsted-st.

$190 TAKES RUTTENBERG SPEEDSTER; fine running condition; wire wheels; 5 good tires. 1041 Monroe-st.

FOR SALE—1916 MAXWELL CHUMMY ROADster. Call Prospect 5075.

BUICK TOURING—STARTER; OVERHAULed; cheap today 4159 Grenshaw. Gar. 5126.

$450 BUYS MY 1918 PAIGE AUTOMOBILE; 5 passenger touring car; like new. 5838.

$990, 1917 STEARNS KNIGHT ROADSTER, perfect condition. Hyde Park 183.

FORD TOURING, PERFECT CONDITION; extras; bargain. Shaw, 1512 54th-st.

SNAP—$215 BUYS 5 PASS. OVERLAND; elect. lights, gen. Tailor, 439 N. Clark.

HAYNES 6 CYL., 7 PASS., WITH WINTER top, in good condition. 2400 Milwaukee-av.

9 TO PAIGE, IN FINE CONDITION. 2488 Milwaukee-av.

FORD, 1915, AI COND.; SLIP COVERS; EXcellent tires; $225. 946 N. Clark.

1917 STUDEBAKER, 6 CYL., 7 PASS., IN splendid cond.; bargain. Prospect 10354.

AUTOMOBILES—GASOLINE.

USED CARS.

Exceptional lot of fine overhauled and refinished automobiles. All in perfect condition. Like new.

All equipped with electric lights and self-starters.

The much wanted DODGE cars, touring and roadsters.

The Popular BUICK.

Beautiful COLE "8."

Many Other Bargains.

To see our cars and to buy is to get a real bargain in an automobile.

Liberal Terms.

RED LETTER SALESROOM.

1615 MICHIGAN-AV.

MITCHELL

USED CAR DEPARTMENT.

1917 Mitchell 6 cyl. 7 pass., refinished..$1,000
1916 Overland 6 cyl. Club roadster:.... 800
1916 Studebaker 6 cyl., 5 pass..... 500
1915 Paige 5 pass..... 500
1914 Cadillac touring..... 650
1914 Lozier 4 cyl. touring..... 400

Every car fully equipped and guaranteed good mech. condition. Reasonable terms.

WILLARD McALLISTER, MGR.
2338 Michigan-av. Cal. 4468.

STOP! LOOK! LISTEN!

SAVE FROM $50 TO $150

ON A GUARANTEED USED CAR.

1917 Sedan 5 pass., almost new, Red Seal Continental motor, 6 cyl.....$925
1917 Maxwell 5 pass., like new..... 425
1916 Saxon touring car, refinished..... 375
1916 Hupmobile 5 pass., seat covers.... 625
1917 Oakland 6 roadster, perfect..... 585
1916 Studebaker 7 pass. roadster..... 435

YOUR CAR IN TRADE. TERMS.

JACK WOLMAN.
5805 SO. HALSTED-ST. NORMAL 7099.

1917 HAYNES—1917.

This car rebuilt at our factory, refinished Brewster green, has new set of tires, is in fine running condition; it tires; carries the same service and guarantee as a new car; will take small car in trade or sell. $1,400.

MORTIMER.
1631 Michigan-av. Calumet 1061.

MERCER 22-70 Sport Model.

I must sell my Mercer at once; classiest and snappiest car in town; equipped with six wire wheels, two almost brand new spare tires, bumper, spotlight, rear view mirror and tan colored top. I've got to sell it today. 5308 So. Lincoln-av. Prospect 4322.

1916 HUDSON 6

touring car, Continental motor; machine in perfect condition; Perry lock and many extras; price $725. HARRY CHAVIS, 3425 W. 12th-st.

MARMON "34."

Late model car. Has been carefully driven on the boulevards and is like a new automobile. Extra wire wheel and tire. Will sell reasonable. E. L. Cummins, Riverside, Ill.

FOR SALE—1917 DODGE COUPE, USED THREE MONTHS; PERFECT IN EVERY WAY. APPLY TUES., WED. OR THURS., 3334 RHODES-AV. TEL. DOUGLAS 437.

3 PASS. ROADSTER,

Light 6, Mitchell, like new, at an unheard of price. Davis, 5971 Ridge-av., Ravenswood 219.

Cadillac 8 Cyl. Roadster.

1917, type 55, run 7,500 miles, new pantasote top; perfect condition, $1,000. Haymarket 5000.

PACKARD LIMOUSINE,

6 cylinder, 7 passenger, equipped with taximeter; in Life guard condition. Clarendon Garage, Lake View 4717.

MUST SELL MITCHELL LIGHT 6 TOURing car, 1st class shape; bumper, shock absorbers, motometer, 5 tires; will trade; will make me an offer; no reasonable offer refused. 49 N. Parkside-av. Columbus 95.

CADILLAC 51 TOURING—

Owner will sell Cadillac, splendid condition; original paint; good tires; two new extras; only run 10,000 miles; $1,150. Telephone Irving Park 2668.

DODGE BROTHERS TOURING, IN GOOD CONDITION AND SOME EXTRA EQUIPMENT. WILL SELL AT A REASONABLE PRICE.

CALUMET 7300.

PIERCE ARROW

6-48 touring; electric light and starter; all new tires; $1,000 quick sale. Address Y E 186, Tribune.

PACKARD TWIN SIX,

1917 7 pass., 6 cord tires. Run 8,600 miles. Condition like new. $2,650. Rogers Park 9338.

1918 CHEVROLET DEMONSTRATOR TOURing. Seat covers, special paint as good as new. Must sell at once. Lincoln-av. Motor Sales, 3046 Lincoln-av.

OVERLAND 83, 5 PASS.; ELECTRIC START. er, lights and horns, bumper, shock absorbers, skid chains, good tires, extras. $395. LAKE 418 N. KEDZIE-AV. GARFIELD 7990.

FOR SALE—1917 COLE 8, TOURING CAR, in fine condition; no extras; will sell or exchange for this car. Will accept the best cash offer. Address N 159, Tribune.

1916 CHEVROLET TOURING; REPAINT job; looks like new and in perfect condition; can be bought at a bargain. 1133 Lawrence-av.

BUICK ROADSTER 4 CYL., EXCELLENT condition; good tires, many extras; $300 cash. Wabash 3976. MR. LISKA bet. 9 a. m. and 3 p. m.

CADILLAC 7 PASSENGER 1915, MODEL 51, eight cylinder engine; perfect condition; $875; bargain. E. STRATTON, 327 S. La Salle. Phone Harrison 2900.

FORD 1917, WITH SPECIAL BODY; 130 inch wheel base; electric starter; wire wheels, etc.; $375; bargain. E. STRATTON, 327 S. La Salle. Phone Harrison 2900.

SIX CYLINDER STUDEBAKER, 3 SEATED roadster; driven only 8,000 miles; in best condition; better than new. Inquire Evanston Auto Co., 1022 Davis-st., Evanston.

FOR SALE—1914 5 PASS. PAIGE, GENerator, starter, elec. lgts., tires and condition good; $250 cash. 6116 Yale-av. Stewart 3785.

FOR SALE—BEAUT. 1918 LATEST COLE 8 pass. roadster; used 600 miles, 2 extra tires and tubes; trade for Dart; good terms. 4132 Kenmore-av., 2d. Ph. Wel. 9633.

C-37 BUICK TOURING, GOOD CONDITION. Slip covers, paint, $450. 1046 W. 64th-st. Wentworth 1129.

MARMON 32 ROADSTER, ELECTRIC lights, extra tires, full equipment, $500. Call Hyde Park 3160.

FORD ROADSTER, EXCELLENT CONDItion, many extras. Albany 7178. 2200 N. Kenneth-av.

ALLEN 1915 5 PASS., 5 TIRES, ELEC. starter, A1 cond., $200. 4116 N. Sacramento-av. Monticello 2195.

FOR SALE—1 MODEL 33 WINTON DEMONstrator. Like new. priced right. H. W. REARDON MOTOR CO., Champaign, Ill.

FOR SALE—PACKARD 1 25, TWIN SIX 1916, fully equipped; A1 order. Owner, 1242 Pratt-blvd.

1917 OLDSMOBILE 8, 7 PASS., LIKE NEW; $1,050. DANIEL MOTOR SALES CO., 1700 Michigan-av. Calumet 3400.

WILL SACRIFICE BEAUTIFUL 1918 LOCOmobile limousine; quick cash sale; used very little. Address N 291, Tribune.

FINE 1916 FORD "32" RUNP, $250 OR best offer. 1930 S. Sawyer-av. Address 189, Tribune.

1918 OVERLAND TOURING MODEL 83, overhauled, repainted, seat covers, snap. 6046 Lincoln-av.

1917 HUDSON 4 PASSENGER SPEEDSTER, spotlight; cutout; $1,400 cash. Central 2467.

FOR SALE—$350 CASH, 1917 FORD TOUR., 5 demountable wheels and extras. Austin 5236.

PIERCE-ARROW TOURING, SMALL; FINE car; practically new; now in paint shop; ready, cheap. Phone Ravens. 7068. Floyd.

1916 DODGE, 5 PASSENGER TOURING car; excellent condition; many extras; $650. 2014 N. Crawford-av., 2d flat.

LATE 1916 OVERLAND 6 CYLINDER, 5 passenger; perfect condition. $425. Kedzie 4122.

1917 PAIGE—JUST LIKE NEW. WILL sell on guarantee. Bargain. Call 3548 W. North-av.

1915 DODGE BROS. TOURING CAR, LIKE new; run 3,000 miles. See this. 7813 S. Halsted. Vincennes 327.

1916 MAXWELL, GOOD RUNNING ORDER; new tires; $350. 3309 W. North-av. Albany 483.

1917 OVERLAND 5 PASSENGER, PERFECT condition; $450. Phone Ravenswood 3619.

FRANKLIN TOURING CAR, SERIES 9; $1,150. 1629 Orrington-av., Evanston, Ill.

FORD 1917, GOOD CONDITION, $330. Call Hyde Park 5150.

NATIONAL TWELVE LATE MODEL, 7 pass.; cheap; ideal touring car. Edge. 5538.

HAYNES 1917 7 PASS. WITH DEMOUNTable top; fine condition. Central 1813.

FOR SALE—TAXI—ON ACCOUNT DRAFT. 3511 Stanton-pl.

MARMON 34—$800 IF TAKEN AT ONCE. Call 3652 Broadway.

FOR SALE—1916 OVERLAND, GOOD CONdition, new tires, rear view. Call Lake View 2538.

DODGE 5 P. 1916, MECH. PERFECT, NEW U. S. tires, $650. Ph. Edgewater 807.

AUTOMOBILES—GASOLINE.

The Empire

A New and Great Four Cylinder Car Now Ready.

AND IT'S NO BABY.
IT HAS THE SAME MAKE OF MOTOR AS THE WELL KNOWN $4,500 CAR.

THE EMPIRE FOUR IS STANDARDIZED THROUGHOUT, which means that every UNIT in its construction is identically the same as used in a large number of high grade cars. OF COURSE IT IS ASSEMBLED and the "better" it is assembled and the higher grade the "units" are—such as motor, carburetor, clutch, transmission, bearings, and rear axle system, THE BETTER CAR IT IS. Today experienced users of cars inquire: "Who makes this part and who makes that part?" And the better the parts the better the car, all of which means standardization. THE EMPIRE IS THEREFORE A STANDARDIZED CAR THROUGHOUT. There is only one type of body to choose from—

Two Pass. Speedster Model.

The body designs are the very latest. The leather is genuine. The paint is smooth and hard. It is a CLASSY car in every respect; well made, well finished, powerful, easy running, and noiseless. Size of motor, 3¾x5. WILL RUN ONE GALLON OF GASOLINE ECONOMIZER GUARANTEED TO SAVE 25 PER CENT OF THE AMOUNT OF GASOLINE ORDINARILY USED IN MOTOR CHARGE. The price is just $200 less than a number of four cylinder cars which we do not believe compare with the EMPIRE in size, capacity, style or finish. The price is $1,185 f. o. b. factory, and you will wonder at this low price when you see the car itself. Owing to our extremely low operating expense we will split 50-50 with buyers on the cost of freight and war tax. (the war tax is now only 3 per cent). Call today and inspect this season's "style car," or call us on the phone and ask to have the car shown you.

PIONEER MOTOR CO.,
2425 MICHIGAN-AV. CALUMET 3056.

REBUILT PAIGES

These cars have been thoroughly overhauled in our own shop; refinished and turned out like new cars; some have been only slightly used and all are sold under our guarantee; used cars acc

AUTOMOBILES—GASOLINE.

PACKARD

USED CAR DEPARTMENT,

THE SAFEST PLACE TO BUY A USED CAR.

You will find here a special display of re-finished 1916 and 1917 Packard Twin Six cars, all of which are guaranteed; also a splendid variety of other makes in 1st class mechanical condition and newly painted. Your inspection invited.

Packard Twin Six 3 pass. Coupe	$3,750
Packard Twin Six 7 pass. Touring	3,250
Packard Twin Six 6 pass. Limousine	3,350
Packard 2-38, 6 cyl., 7 pass. Limousine	1,250
Packard 1-38, 6 cyl., 5 pass. Phaeton	800
Packard 4-48, 6 cyl., 7 pass. Sedan	1,750
Packard 48 6 cyl., 7 pass. Touring	850
Packard 48 6 cyl., 7 pass. Touring	400
Packard 30 4 cyl., 7 pass. Touring	350
Cadillac 16-53, 8 cyl., 7 pass. Touring	1,750
Cadillac 8 cyl., 7 pass. Landaulet	1,000
Chalmers 6 cyl., 7 pass. Touring	750
Chevrolet 6 cyl., 5 pass. Touring	400
Packard 6 cyl., 7 pass. Convert. Sedan	1,750
Marmon 34 6 cyl., 4 pass. Coupe	2,500
Mitchell 6 cyl., 7 pass. Touring	400
Maxwell 6 cyl., 5 pass. Sedan	500
Moline Knight 4 cyl., 7 pass. Touring	1,500
Oakland 6 cyl., 7 pass. Touring	650
Pathfinder 12 cyl., 7 pass. Touring	1,250
No. 6 cyl., 7 pass. Touring	1,900
Stutz 4 cyl., 2 pass. Roadster	1,700
White 4 cyl., 5 pass. Roadster	750
Haynes 6 cyl., 2 pass. Coupe	800

And many others. Ask for complete bulletin.

PACKARD MOTOR CAR CO. OF CHICAGO.
2357 Michigan-av. Phone Calumet 7400.

MARMON

USED CAR SPECIALS

1917—Marmon "34" 7 pass Tour.
1917—Marmon "41" Tour., 7 pass.
1917—Dodge Sedan, 5 pass.
1916—Chandler, 7 pass. Tour.
1916—Hupmobile "R" 5 pass. Tour.
1916—Locomobile Limo., 7 pass.
1916—Overland Roadster, 2 pass.
1915—Paige Tour., 7 pass.
1915—Studebaker 7 pass. Tour.
1917—Velie 7 pass. Tour.
1915—Apperson 7 pass. Tour.
1915—Packard Limo., 7 pass.
1915—Packard 7 pass. Tour.

TERMS IF DESIRED.
SMALL CARS IN TRADE.

MARMON CHICAGO CO.,
2430 MICHIGAN-AV. CALUMET 5606.

HERE'S A SNAP—COLE 7 passenger Victoria top, practically new tires; classy car; leaving city; $600 if taken at once. See Mr. Pape. THE FAIR GARAGE, 2225 South State-st.

TISSEL KAR, 4 PASS. ROADSTER, IN A1 condition, nearly new Empire touring.
1 nearly new touring.
1 Maxwell touring.
1 Overland touring.
1 Hudson Super 6 touring.
1 Chevrolet roadster.
BARRY SALES CO., OAKLAND DEALERS.
745 Barry-av. Wellington 2600.

USED CAR BARGAINS.

1917 PAIGE DARTMOOR ROADSTER, used one season, condition, Oakland Motor car, slightly used, bargain. 2 Dodge Touring Cars, excellent condition, reasonable. 6140 MARQUETTE, 1962 Lawrence. Ravenswood 3743.

1916 WINTON 33, BEAUTIFUL 4 PASSENGER, 4 door roadster, driven only 2,200 miles, 5 tires wired on demountable rims; car looks and is as good as new; list price on this car is $3,300; will sell for $1,400, trade in of good light car will be considered. Lake St. Loop Garage, Randolph 5008.

FOR SALE—LOZIER 7 PASS. TOURING car, fully equipped, in many extras; absolutely in perfect mechanical condition; a great bargain for $500; must be seen to be appreciated. 5852 Sheridan-rd. Phone Edgewater 2474.

1917 CADILLAC LIMOUSINE.....$2,750
1917 Cadillac Touring 1,750
1917 Cadillac Roadster 1,550
1917 Stearns, 5 passenger 1,050
1917 Buick Roadster 875
2216 Michigan-av. Calumet 5720.

FIAT TOURING.

This little 25-35 h. p. imported Italian car is perfect and without an equal in this country; my price is right for quick cash. DAVIS, 971 Ridge-av. Ravenswood 219.

CADILLAC, 7 PASS., NEW TIRES, PAINT, new top; mechanically perfect; $575; will take Liberty bonds, diamonds, or small car in trade. 48 N. Laramie-av. Austin 900 week days or Austin 6374 evenings.

FOR SALE—1914 CADILLAC, 1917 FORD touring, 1917 Scripps Booth, 1914 Pathfinder, 1917 Paige, 1916 Overland. Ontario Motors, 4840 Stony Island-av. Ph. Hyde Park 3534.

CHEVROLET, 1917, BY OWNER; 5 PASS. fine cond.; beaut. winter top, glass wind. and covers, many extras; will sacrifice. 3552 S. Seeley. McKin. 5048. No agents.

FOR SALE—LOZIER 7 PASS. CAR WITH glass enclosed top, in good condition, suitable for taxicab or town car, $600 complete; will take part wash, balance on time; great bargain. Eidelman & Co., 2550 S. Ohio-st.

HIGH PRICED ROADSTER, GOOD CONDITION mechanically, paint and tires, one extra; $600 or best offer. Can be seen Monday p. m. at corner Michigan-av. and 26th; ask for Dan.

FOR SALE—SPECIAL PAIGE-FAIRFIELD, 1917 model; special chocolate brown paint; brown corduroy slip covers, cord tires, special curtains, perfect running condition. 3453 Kenwood-av., Hyde Park 3005.

SPORTING CHANDLER.

1918 4 pass., wire wheels, 5 tires; car less than 3,000 miles; snap. Davis, 971 Ridge-av. Ravenswood 219.

MAXWELL TOURING, $275.

1915, with electric lights and starter. Veth, R. 1200, 38 S. Dearborn. Rand. 3438.

PAIGE,

1917 6-51 Stratford. Gone Model 6-51. Phone Superior 169.

$850 CASH TAKES MY LIGHT SIX 5 PASS. 1918 model, perfect condition, run 1,000 miles. Continental engine. Ph. Hyde Pk. 8384.

HUDSON 6-54 LATE MODEL, PERFECT, $950; $250 down, balance in notes. 6105 S. Paulina. Sunday or evenings. No dealers.

MUST SELL MY KISSEL CAR, IN FINE condition, fully equipped, extra tire, $650; will demonstrate. C. D. Potts, 38 S. Dearborn. Central 1424.

7 PASSENGER LOCOMOBILE 4 YRS. OLD, 3 new tires, 1 extra, complete, in excellent condition; car has seen very little service; price $1,000 cash. Rogers Park 5807.

OVERLAND, MODEL 83, SELF-START. fully equipped, $425 or best cash offer. 7444 W. Madison-st., Forest Park, Ap. 1.

FOR SALE—1916 ALLEN TOURING CAR, in splendid condition; attractive price. 30 S. Clinton-st. Main 280.

FRANKLIN SERIES 8 TOURING CAR. Owner is in service and must sell this week. Phone Harmony 32261 or inquire 3 Spencerian Apartments, 1111 E. 43d-st.

JEFFERSON 7 PASS., 6 CYL., LIKE NEW, completely equip., new tires; reas. cash deal. Address N 120, Tribune.

FOR SALE—OVERLAND TOURING CAR, newly painted, overhauled, electric lights, starter, etc. Prospect 9479.

FOR SALE—1917, SEVEN PASSENGER, WINTON six; good offer; leaving city. Phone Harrison 6136 Morrison Hotel from Monday on.

DODGE TOURING, CALL W. A. MILLER, 2nd floor, S. Park Ridge 2611, Mon. Harrison 7015.

OVERLAND, MODEL 83, GOOD CONDITION. Ford roadster in exchange. WILLIAM LAKEN, 2220 N. Kedzie-blvd.

OVERLAND 1916 TOURING, GOOD TIRES, $225; good care. Garage, 4071 Sunnyside.

FISK TAKES ARGO ROADSTER WITH steel starter and demountable rims. 2935 Sheridan-rd.

SACRIFICE—CHANDLER 1917, PERFECT condition. Private owner. Lincoln 2310 Orchard-st.

CADILLAC EIGHT TOURING CAR, FINE condition. A. G. McPherson. Tel. Highland Park 111.

DODGE BROS. TOURING CAR IN FINE condition. A. G. McPherson, Highland Pk.

FOR SALE—BARGAIN; MODEL 37 HUDSON, good condition. 5035 N. Kedzie-av. Montrose 5247.

FOR SALE—1916 LARGE 5 PASS. OVERland, looks and runs like new. 1036 Sunnyside-av. Phone 5344.

FOR SALE—LOZIER 7 PASS. CAR WITH glass enclosed top, good condition, suitable for taxicab or town car, $600 complete; will take part wash, balance on time; great bargain. Eidelman & Co., 2550 S. Ohio-st.

HIGH PRICED ROADSTER, GOOD CONDITION mechanically, paint and tires, one extra; $600 or best offer. Can be seen Monday p. m. at corner Michigan-av. and 26th; ask for Dan.

FOR SALE—SPECIAL PAIGE-FAIRFIELD, 1917 model; special chocolate brown paint; brown corduroy slip covers, cord tires, special curtains, perfect running condition. 3453 Kenwood-av., Hyde Park 3005.

HARMON 34

driven 6,000 miles. Wonderful car. Address N 485, Tribune.

than 3,000 miles; snap. Davis, 971 Ridge-av. Ravenswood 219.

MAXWELL TOURING, $275.

1915, with electric lights and starter. Veth, R. 1200, 38 S. Dearborn. Rand. 3438.

PAIGE,

1917 5 PASS. HUPMOBILE, for sale; looks and runs like new, new tires and rim. $155 Indiana-av. Phone Calumet 3 p. m.

HUDSON 6-54 LATE MODEL, PERFECT, $950; $250 down, balance in notes. 6105 S. Paulina. Sunday or evenings. No dealers.

FOR SALE—1916 AND 1917 FORD TOURING car, good cond. 7011 Stony Island-av.

AUTOMOBILES—GASOLINE.

SAVE FROM $100 TO $800 ON A GUARANTEED USED CAR.

1917 Hudson Super 6, new cord tires, $1,075.
1917 Overland tour., like new, $465.
1917 Scripps-Booth, 3 pass., $575.
1917 Studebaker tour., refinished, $575.
1917 Overland roadster, $435.
1917 Elgin tour., light 6, $675.
1917 Maxwell touring, $425.
1917 Elgin Chummy 4 pass., $675.
1916 Stutz 4 pass., new 8,000 mile tires, overhauled, in pink of condition; classiest car in town; $1,500.
1916 Overland tour., refinished, $425.
1916 Haynes light 6 tour., $675.
1916 Saxon 6 cyl., world of pep, $475.
1915 Maxwell tour., mech. perf., $245.
All above cars have electric starter and lights.
Terms to suit.
Your car in trade.

STAR AUTO SALES,
5134-36-38 S. Ashland-av.
Prospect 3766.

It Will Pay You to See Them. LOOK!!

1915 Overland Tour., in A1 shape.....$ 400
1917 Ford Touring 350
1917 Overland Roadsters 525
1916 Overland Touring, Model 83... 450
1916 Kissel Touring 825
Model 90 Demonstrator, 1918 700

Used cars taken in trade.
Cash or terms.

SOUTH SIDE OVERLAND CO.,
1113-1115 E. 63d-st.
Open evenings until 10, Sundays until 6.

REBUILT HUDSONS

Including 1914-15-16 and '17 models, which have been thoroughly overhauled, repainted, and equipped with new tires, at attractive prices.

Other makes of various types at the right price.

LOUIS GEYLER CO.,
2500 Michigan-av. Colleseum 7800.
931 Wilson-av. Sunnyside 5104.

PACKARD

Twin Six touring car, refinished; six new cord tires; car like new, $1,800. Address Y E 133, Tribune.

FOR SALE—HAYNES ROADSTER, ALSO 5 pass. Chalmers. Must sell at once. Rear, 2223 W. 35th-pl., near Western-blvd. Bargain.

FOR SALE—1916 CASE CAR, 7 PASS. A1 condition; no reasonable offer refused. C. N. Richards, 4042 Michigan-av.

SPECIAL BUILT 5 PASS.; STUTZ MATERIAL used just rebuilt, perfect condition, bargain. Central 1813.

AUTOMOBILES—ELECTRIC.

DETROIT ELECTRICS

The Modern Rebuilt Detroit Electric Reconstructed

Only as a factory can build them. Give new car service at a great saving in price. Now ready for delivery.

We guarantee Our Representations.

ANDERSON ELECTRIC CAR COMPANY,
MANUFACTURERS DETROIT ELECTRIC,
2416 Michigan-av. Calumet 4789.

RENEWED

RAUCH & LANG

ELECTRICS.

Look like new, run like new, and are guaranteed like new. Many attractive bargains now ready.

MAGNETIC MOTORS CORPORATION.
Calumet 4712. 2349 Michigan-av.

BIG BARGAIN.

Must sacrifice my electric, just installed new batteries and repainted; like new car; $575; time to responsible party. MR. TAYLOR, 3 Evanston 945, or write 1115 Maple-av., Evanston.

UP-TO-DATE ELECTRIC.

Beautiful, newly painted, 1st class condition, perfect batteries; must sell immediately; very reasonable for cash; can be seen for demonstration at 1621 Humboldt-blvd. Phone Humboldt 6825.

BEAUTIFUL 1917 ELECTRIC, WHITE WIRE wheels, Silverton cord tires; looks like a brand new car; economical, practical, easy to operate; generates its own power, charging batteries while running; car cost equipped $2,750; will sell immediately for $975 cash. Phone Armitage 8.

DETROIT ELECTRIC.

Beautiful 1917 double drive, wire wheel car; new exide batteries; new tires; will accept $1,500 cash. Phone MR. BURNS, Rogers Park 761.

OVERHAULED AND PAINTED ELECTRICS —For Sale or Rent—All makes; largest electric car dealers in America; exclusive Milburn Electric dealer. FASHION AUTOMOBILE STATION, 740 E. 61st-st.

FOR SALE—BAKER ELECTRIC, 1914 model, in good condition, batteries 1st class; also Westinghouse charging plant; $350. F. A. FORBES, Village Garage, Kenilworth, Ill.

BEST ELEC. CAR BARGAINS IN CHICAGO. Every make and model. Every car guaranteed. Heerey Machine and Battery Service, 2119 E. 43d-st. Phone Drexel 6764.

$800 BEAUTIFUL LATE MODEL ROOMY 5 pass., double drive electric, revolving chairs, cord tires; guaranteed battery; runs and looks like new. Ph. Douglas 6945.

DETROIT, 2 MO. OLD.

new electric, 1918 Model; double drive, wire wheels. Address M E 77, Tribune.

ONE 1915 R. & L. ELECTRIC; NEW PAINT; car has run only 5,000 miles. Car can be seen Ford Ave. Ford Garage, 1110 E. 47th-st. Oakland 4194.

MUST SACRIFICE MY BEAUTIFUL ELECtric; batteries, tires, and paint in perfect condition; is worth $1,000; will sell for $475. Bud Manager Bland Electric. Evanston 1047.

OHIO DOUBLE DRIVE 5 PASS., GOOD CONdition throughout, guaranteed batteries, $400. Ph. Sunny 4785.

BAKER ELECTRIC CHEAP. BATTERIES in good condition. Can be seen at White Garage, 918 Sheridan-rd.

WILL SACRIFICE MY BEAUTIFUL DEtroit Electric with rectifier. No reasonable cash offer refused. Stewart 6708.

DETROIT ELECTRIC, CHEAP; NEW BATteries; can be seen at White Garage, 913 Sheridan-rd.

MILBURN ELECTRIC, $1,000; NEW BATtery, newly painted; fine running order; will demonstrate. Address P 235, Tribune.

BAKER ELECTRIC, NEWLY PAINTED IN Randolph 5974.

DETROIT ELECTRIC, 3 MONTHS OLD DOUble drive, wire wheels. Diversey 5760.

MY 1915 ELECTRIC CAR, GOOD CONDItion. Ph. Oakland 1747.

MOTOR TRUCKS TO RENT & WTD.

WE DESIRE TO RENT A NUMBER OF trucks from two to five tons capacity. Steady work balance of the season. Advise style, make, size and price per hour, including driver. Address E N 9, Tribune.

WANTED—2 OR 2½ TON

Truck in exchange for 40 acres good farm land. Phone Kildare 8110.

WE HAVE FOR RENT 2, 5, AND 7 TON auto trucks by hour, day, or contract. Tel. P. T. CREES & SON MOTOR TRANSFER (INC.), Midway 6523.

WANTED—3, 5 TON TRUCKS, DUMP BODies, 2, 2½ ton platform truck. Address M 404, Tribune.

WANTED—FORD TRUCK, SECOND HAND Smithsform or otherwise. State condition and price. Address M J 507, Tribune.

HARVEY TRUCKS TO RENT—OR SALE—1 ton; service stations all parts city; day and night service. Ph. Drover 9000.

HAULING CONTRACT OR LOT; 2 T. TRK.; owner drives; price reas. Can. 6606.

MAN WITH 1½ TON TRUCK WANTS WORK; price reas. Lincoln 8640.

TO RENT—ALL TYPE AND SIZE TRUCKS, day or year cont. Address M J 405, Tribune.

PATENTS—PATENT ATTORNEYS.

WE CAN SELL YOUR PATENT.
Detroit Eng. Co., 501 Vinton Bldg., Detroit.

MOTOR TRUCKS

Garford Guaranteed Rebuilt Trucks

NO. 110—GARFORD 1 TON WITH open express body, repainted, tires in good condition.

No. 112—GARFORD 2 ton chassis equipped with new style engine hood, radiator and bumper—tires are good.

No. 115—GARFORD 3½ ton with high 13 ft. stake body, removable center stakes, tires are new; this truck is in excellent condition.

No. 116—GARFORD 5 ton with steel dump body and hoist; this truck has seen less than 8 months' service.

No. 118—GARFORD 6 ton with platform body and removable stakes; has seen less than 3 months' service and is in very good condition.

No. 119—GARFORD 6 ton with steel dump body and hoist, with new tires drive; tires are in good usable condition.

Garford Motor Truck Co., Inc.

CALUMET 5060. 23D & INDIANA-AV.

AUTO TRUCKS—2 FORDS, 3 Grabowsky, 1 service truck. Can be inspected at the warehouse, State and 16th-sts. Call at the store, State and Van Buren.

SIEGEL, COOPER & CO.

Here You Are—20 Trucks.

All ready for work. All bargains. All sizes, from ¾ ton to 6 tons. ATTRACTIVE TERMS; 2 good 5 ton worm drive dump trucks with hydraulic hoists. We are responsible. Headquarters new Menominee Trucks.

CHICAGO COMMERCIAL TRUCK CO.,
315 to 331 N. Ada-st.

Delivery Wagon

PANEL BODY, LAST YEAR'S MODEL; REPAINTED, IN GOOD MECHANICAL CONDITION AND WILL SELL AT A VERY LOW PRICE. TERMS IF DESIRED.
CALUMET 7300.

FOR SALE—5 TON 6 CYLINDER GRAMM-Bernstein truck, at a sacrifice; price $2,900; with hydraulic hoist; steel bodies or any style made to order. See them rebuilt; guaranteed like new. FARGO MOTOR CO., 1164 W. 22d-st.

$1,500—HEARSE—$1,500.

Must be seen to be appreciated. Rock Falls body, mounted on Marmon chassis. This car is first class shape. Can be seen at 2616 W. 38th-st. Ph. Drover 6378.

1 TON PANHARD DEMONSTRATOR, LIKE new; 9 ft. open express body, closed cab; exceptionally low price.

2 ton Republic; open express body and cab. Good tires. $1,200. 5041 State. Wentworth 513.

3-4 TON CASE, 40.

$150 or best offer takes it. Open body, puncture proof tires. Bosch magneto. Rayfield carburetor. Will demonstrate. 5700 Windsor-av. Ph. Kildare 6471.

ONE 4 TON PLATFORM, $2,500; ONE 4 ton stock dump, $3,000; 2 ton dump, $1,800; all as good as new; all guaranteed; terms to reliable parties. C. F. EDINGER, 535 Park-av., Wilmette, Ill.

NEW 1917 OVERLAND PANEL BODY truck for sale; never used for any hauling; in perfect condition. Will take five seated Ford in the deal. Tel. Kenwood 6835. ALFRED CORN, 5232 Calumet-av.

McINTYRE ¾ TON TRUCK WITH BUDA motor, in perfect condition; if you need a truck of this size don't fail to see this one; must sell at once, so will sacrifice at $250 cash. 55 W. Chicago-av.

1917 MAXFER 1½ TON WORM DRIVE, electric starter, cab, box and stake body, good tires; nearly new; reduced from $1,000 to $750. KISSEL USED CAR DEPT.,
50 E. 26th-st. Calumet 8383.

BOUGHT 15 HEAVY TRUCKS. WILL SELL 1 tone express; job just overhauled; good condition. This is a real bargain if taken this week. Phone Yards 2017. 4749 S. Hillstead-av.

TRUCK—BEEN USED 1 WEEK, 1 TON DIAmond T, stake body and cab; will sell below the price for cash. Can be seen at 220 E. 25th-st. Henri.

FOR SALE—REBUILT WHITE 6 CYL.; ELECtric starter and lights; cap. 1½ ton; suitable for ambulance, hearse, or fire truck. Address N 163, Tribune.

1 TON TRUCK.

Express body; good tires; fine condition; $400. 2226 W. Harrison-st.

FOR SALE—1,000 LB. WHITE, GOOD CONdition, 30 h. p., suitable for butcher or grocer; $850. Bray's Auto Livery, 2206 E. 75th-st.

NEW 1 TON FORD TRUCK, WITH RUS, sell internal gear attachment, $750. 48 N. Laramie-av. Austin 971 week days or Austin 6374 evenings.

FOR SALE—2 TON STANDARD TRUCK, also 1½ ton Sandow truck; perfect condition; good bargain. Boston Biscuit Co., 514 S. Loomis-st.

For Sale Cheap or Exchange

For touring car, 1 ton Buick truck. 2407 Fillmore Seeley 5772.

1918 DODGE BROS. COMMERCIAL CAR. 1916 Maxwell, good running order; bargain at $350. 1 Portland delivery car, repainted. 3309 W. North-av. Albany 483.

ONE 3 TON TRUCK, ALMOST NEW, WITH soda water body; can be changed for any purpose. Chas. Harrer, 1827 Orrington-av., Evanston. Tel. 391.

DART QUALITY TRUCKS, 1-2-3¼ TON CAPacity; 1 ¾ ton demstr., 1 slightly used ½ ton; elec. lights and starter; Apperson Jack Rabbit, 3947 W. Lake-st. Kedzie 2100.

FOR SALE—1¼ AND 2 TON REPUBLIC and 6 ton truck with dump body and hoist. Excellent condition. MR. HEIDER, 2901 Indiana-av. Calumet 6000.

WILL SACRIFICE 4 USED AUTO TRUCKS and one Dedden Truck Attachment; all in good condition. 1446 S. Wabash-av. Calumet 395.

FORD TRUCKS, ¼ TON PANEL BODY, DEM. rims, suitable laundry, grocery. Perfect condition; a quick sale. Ravenswood 8937. 1744 W. Washtenaw. 2d.

SNAP—$525 BUYS 2 TON STEARNS CHASsis, internal gear drive, good tires, fine running condition; also 2 yards of solid truck tires; cheap. 1621 S. Wabash-av. Cal. 241.

FORD DELIVERY TRUCK.

Light—For Sale—Panel top. 1821 Balmoral-av. Phone Ravenswood 6172.

$250 TAKES MY 7 PASS. PREMIER; $175, light livery truck. Mrs. A. Smid, 1853 W. 51st-st.

FOR SALE—AT A BARGAIN—¼ TON Studebaker, panel body; A1 cond. Must sell at once; $350. Ph. Harrison 324.

STEWART 1917 TON TRUCK, JUST OVERhauled and nearly new tires. See at 2808 Sheffield-av.

FORD 1 TON TRUCK, NEWLY REMODeled, a bargain. Can be seen at 62 W. Illinois-st. Phone Wabash 4588. Mr. Tomcsak.

FOR SALE—FORD PANEL BODY, SUITABLE grocery or laundry. 5310 Lake Park-av. Hyde Park 3659.

2 TON DIAMOND T, 1¼ TON DIAMOND T, 1 ton Bandow, 3 ton Nelson-Le Moon, Ford, and other bargains. 220 E. 25th-st. HENRI.

1 TON FORD TRUCK, NOT RUN OVER 1,000 miles; practically new; $700. Ph. Garfield 1530.

5 TON GARFORD, STEEL DUMP BODY AND hoist; excellent condition; will guarantee. EARL, 5045 State-st. Yards 2017.

WHEN YOU WANT A GOOD USED TRUCK at right price and terms, see GEO. SIEGMUND, 315 to 331 N. Ada-st.

FORD LIGHT DELIVERY, PANEL TOP, just painted, overhauled. Cheap. 2903 Irving Park-blvd.

1917 ONE TON REPUBLIC TRUCK FOR sale, $900. Apply 1703 Arthur-av. Phone Rogers Park 5137.

TRUCK ATTACHMENT, COMPLETE, CHAIN drive, 1¼ ton size, sacrifice at $100; good condition. 1446 S. Wabash-av. Calumet 395.

1¼ TON HARVEY AND OTHER TRUCKS for sale. Salesroom, 1232 Wabash-av. service station 3812 Normal-av. Drover 9000.

FOR SALE—FLEET, OF 2 TO 5 TON CAPacity, with hauling contract. Drafted. Address M J 54, Tribune.

ONE TON REPUBLIC TRUCK, CURTAIN style express, good condition; price $500. 4630 N. Rockwell-st. Ph. Ravenswood 420.

SMITH FORM-A-TRUCK FOR SALE; EXpress body, cab, and cab pad; can be used; first overhauled; cheap. Douglas 5178.

FORD LIGHT DELIV. CAR, PANEL BODY; must sell; owner leaving city; excel. condition; good bargain. 4101 Irving Park-blvd.

1917 FORD PANELED BODY TRUCK; MUST sell at once. Fred C. Feisch, 910 S. 10th-av., Maywood. Ph. 174 Maywood.

GOOD 1½ TON TRUCK UNIT.
Oak Park 4533.

1 NELSON-LEMOON 2 TON STAKE TRUCK. Tel. Monticello 3474 after 6 o'clock.

1917 FORD TRUCK FOR SALE; CALL AT 5513 Normal-blvd. Wentworth 39.

FORD TRUCK, SLIGHTLY USED, BARGAIN for cash. Address M G 320, Tribune.

FOR SALE—A BARGAIN TO QUICK BUYER, 2 delivery trucks. Ph. Cen. 8826.

FORD DELIVERY CAR WITH PANEL body $300. DALY, 2837 S. State-st.

LIGHT DELIVERY CAR, A-1 COND.; WILL demonstrate. Tel. Albany 2091 evenings.

$300 TAKES PREMIER DELIVERY TRUCK. 1531 Austin-av.

MOTOR TRUCKS

Used Trucks

WE HAVE SOME EXCELLENT BARGAINS TO OFFER IN THE WAY OF USED TRUCKS.

Indiana 5 ton Dump Truck	$2,750
Nelson Le Moon 5 ton Truck	1,700
Peerless 3½ ton Truck	900
Kelly-Springfield 3 ton Truck	550
Packard 3 ton Truck	1,100
Reo 2 ton Truck	800
Ford 1½ ton Truck	550

H. Paulman & Company
2420 Michigan-av.
Calumet 5960.

USED TRUCKS
ATTRACTIVELY PRICED.

1 G. M. C. 3½ ton chassis, thoroughly overhauled, tires in good condition.
1 Diamond "T" 1½ ton chassis, overhauled, splendid tires all around.
2 Alco 3½ ton chasses with cab and wind shield.

GENERAL MOTORS TRUCK CO.,
2247 Prairie-av.
Calumet 5448.

TRUCK BARGAINS—
WHITE three-quarter ton truck, G. B. E. Menominee 1½ ton truck; good shape.
WHITE three ton rebuilt; good.—G. T. A. G. M. C. three-quarter ton; ready for use.
WHITE 3 ton, with express body; bargain.
Overland truck, with panel body, classy.
WHITE 5 ton steel dump body; rebuilt.
Lamson 2½ ton stake body and cab.
WHITE 3 ton with cab, windshield, body.
G. M. C. 5 ton chassis; ready for use.
Glide 1 ton, panel body; A1 condition.
WHITE passenger cars; rebuilt bargains.
THE WHITE COMPANY, 2040 S. Michigan-av.

USED TRUCK BARGAINS.

Packard 2 ton stake body.
Packard 1½ ton chassis.
Indiana 4 ton dump body.
Alco 2 ton chassis.
PACKARD MOTOR CAR CO. OF CHICAGO.
USED TRUCK DEPARTMENT.
4357 Wabash-av. Calumet 7400.

VIM, 1917, ENCLOSED CAB, OPEN EXpress body with sacrifice to make room in garage; thoroughly overhauled; perfect running order; tires practically new; this truck has been run considerably less than 10,000 miles and is a REAL BARGAIN. Can be seen at 1012 W. Van Buren-st. Phone Monroe 1063.

1 TON PACKARD—1½ TON SAURER 1¼ TON HARVEY—1 TON SERVICE. 2 TON SERVICE.

ALL IN FIRST CLASS CONDITION AND AT REASONABLE PRICES.
SERVICE MOTOR TRUCK CO.,
2617 Wabash-av. Coliseum 8130.

THIS WEEK'S TRUCK BARGAINS—
Little Giant 3 ton dump.
Bethlehem 2¼ ton body and cab. $1,400.
Pierce-Arrow 5 ton, overhauled.
Smith Form-A-Truck, all type bodies.
AVAILABLE MOTOR SALES CO.,
2424 Cottage Grove, Ph. Calumet 6805.

DON'T SELL YOUR PASSENGER CAR AT your own price. Your client interested with our ALL-CAR UNIT will make a dependable one, two, or three ton truck. Phone call will bring representative. CLIFFORD C. UTTER, CHICAGO, 1446 S. Wabash-av. Calumet 395.

FOR SALE—CALL AT 1001 S MICHIGAN and look at the several used Ford, Dodge, Maxwell, and Allen 1½ and 2 ton trucks before you buy elsewhere; prices positively rock bottom. Cash only.

GARAGES—FOR SALE & TO RENT.

"PRESTO-UP" GARAGES.

[Patented April 2, 1918.]
$83 UPWARDS. TIME PAYMENTS TO CITY BUYERS.

PRESTO-UP Garages and Houses are the most wonderful buildings of their kind on the market. Unit sections, strong sills, roof trusses, tongued and grooved clear fir siding; same for roof. Invisible joints. Fireproof, substantial, attractive building, guaranteed for five years. It's Saturday spent to put it up. Low rates during July and August.

HARRIS BROTHERS CO.,
35th and Iron-sts. Phone Yards 1900.

Spec. Dis. for Next Few Days.
The Better Built Garage.

Guaranteed to be the strongest portable construction on the market.
We deliver and erect them anywhere. Call at our factory, 5053 Grand-av., or phone Gar. 127.
CHICAGO PORTABLE GARAGE AND HOUSE CO.

TO RENT— GARAGE.

1233-35 W. Adams-st. Front and rear entrance. Large yard; on 7th floor. Reasonable.

QUINLAN & TYSON.

40 N. Dearborn-st. Central 227.

TO RENT—SOUTH PARK-BLVD., 100 FT. from 33d-blvd., 2 story brick bldg., 50x125 ft., for garage; electric elevator and steam heat.

BOWERS, LEIBRANDT & O'BRIEN,
6 E. 31st-st., N. E. Cor. State. Calumet 686.

GARAGES ERECTED ANY PLACE IN CITY. all sizes, as low as $250, with 5 year guarantee; estimates furnished on request. Phone Stewart 1553 or 542. Justrite Construction Co., 7417 Eberhart-av.

PORTABLE AND PERMANENT GARAGES; best and cheapest on market; erected complete in your own yard. Federal Portable Bldg. Co., 4036 California-av. Monr. 200.

FOOM FOR 100 TRUCKS IN FIREPROOF GARAGE, 10 MINUTES FROM LOOP. GENERAL MOTORS TRUCK CO., 23D AND PRAIRIE, CAL. 5448. MR. KANE.

SPECIAL DISCOUNT FOR NEW DAYS. PORTABLE AND PERMANENT BLDGS. CHICAGO PORTABLE GARAGE CO. 3052-61 W. GRAND-AV. GARF. 127 SUN.

Garage, 40 Car Capacity.

Clear $350 monthly. Rent $150. Price $2,750. Address P 233, Tribune.

TO RENT—SPACE OR REPAIR SHOP, 40 feet. Sheridan-rd. nr. Irving Park. Call Lake View 5432.

TO RENT—2 PRIV. GARAGES; HEAT, WAter, light. 5617 Drexel-av.

TO RENT—GARAGE, $7. 5859 GLENWOOD-av. Wellington 8418.

MOTORCYCLES AND BICYCLES.

NEW 1919 COASTER BRAKE BICYCLES, with electric lights and latest improvements, at unheard of low prices; choice of 14 styles, colors, and sizes in our famous "RANGER" line; TIRES, wheels, up to date equipments, and sundries of all kinds to refit your old bicycle at small expense. DO NOT BUY UNTIL YOU SEE OUR LINE. LARGEST stock in the world. Some to the factory and by us at SALE PRICE; 50,000 MEAD riders in Chicago. A few good second hand bicycles to be closed out; pick out your wheel and name price quick. These won't last. Special, $10 electric light free with each bicycle if you bring this ad [Tribune].

MEAD CYCLE CO., Wabash Junction & Canal-sts.

BARGAIN—IN USED BICYCLES; COASTER $10 up; new tires, $1.50; large stock to choose; must be sold to make space for our second floor; delivered free. Sundry Sales, Furniture Exchange, 3404-06 S. Halsted-st. Yards 2762.

$25 TAKES

Fine Excelsior motorcycle. 3355 Milwaukee-av.

BELMONT CYCLE CO., 2953 BELMONT-AV.
Dayton De Luxe bicycle; easy payments; 2d hand, $10 up. Open evenings until 9. 432 Throop.

FOR SALE—SACRIFICE 1916 HARLEY electric, 3 speed, fully equipped. 4353 Champlain-av.

OVERSTKED. SALE—NEW AND SECOND hand men's, boys' girls' bicycles. Open Sun. days and eves. GORDON, 1338 S. Jefferson.

FOR SALE—TWIN MOTORCYCLE AND side car, $100. Call Sun. a. m., rear 2340 Lincoln Park West.

WANTED—TWIN HARLEY DAVIDSON AND side car for $100 cash. 6328 S. Washtenaw-av.

WILL SACRIFICE EXCELSIOR TWIN X, cond., $40. COHEN, 3049 Cortland. Phone Albany 1739.

FOR SALE—TWIN THOR, 9 H. P., EQUIP. ped, cheap. Buckler, 4416 Congress. Tel. Ked. 3402.

WANTED—A HARLEY 2 SPEED. CALL with mach. 2043 W. Chicago-av. Seeley 846.

FOR SALE—CHEAP, INDIAN TWIN IN A1 cond.; cylinder motorcycle. 1205 N. Clark.

'18 INDIAN TWIN, FULLY EQUIPPED. 7836 Carpenter.

FOR SALE—MOTORCYCLE; HARLEY DAVidson; single; $40. Janitor, 517 E. 64th.

WANTED—BEST HARLEY DAVIDSON $75 cash will buy. 1346 N. La Salle.

FOR SALE—TWIN INDIAN; A1 COND.; OR trade for camera. BANFI, 4200 W. 21st-pl.

AUTOMOBILE STORAGE.

AUTOMOBILE STORAGE—
Steam heated. Electric lighted.
Fireproof.
BEACH BUILDING.
5045 Lake Park-av.
Phone Oakland 32. Office Second Floor.

SCALES.

SCALES REPAIRED, TESTED, AND SOLD. COLUMBIA SCALE CO.,
2439 N. Crawford. Albany 4.

AUTOMOBILES WANTED.

HIGHEST Cash Prices

Paid for junk, wrecked, or used cars in any condition.

WE ARE THE LARGEST WRECKERS IN THE WORLD.

Our parts department is the largest of its kind in the country. A complete line of parts for every car made.
We have the largest assortment of used tires, tubes, and accessories on hand at all times, also bodies and tops for any car.

OPEN SUNDAYS AND EVENINGS.

WARSHAWSKY & CO.,
1915 to 1933 S. State-st.
Ph. Calumet 7315-16.
We have no other branches.

WANTED—USED CAR.
PAY CASH DIFFERENCE.

Have 1915 Hupmobile; want 1918 model 7 passenger lightweight car; nothing else considered. Answer Room G 56, Congress Hotel, Monday forenoon. A. Y. Allen.

A. WARSHAWSKY.

BEST PRICES PAID FOR OLD AND WRECKED AUTOS. PARTS FOR ALL MAKES OF CARS. TIRES AND TUBES 3227-29 S. STATE-ST. DOUGLAS 8569.

SPOT CASH FOR YOUR CAR

Or will sell on 5% commission; no storage charges; will advance money on sale; open evenings. Garfield Motor Sales Co., 49 E. Garfield-blvd. Ph. Englewood 27.

LEVIN & SONS,
2000-11-13-15 S. State-st.
WE PAY CASH ONLY.

For old and wrecked autos. Ph. Cal. 518-4118. Parts for all cars, large stock of tires and tubes.

WANTED—FORD TOURING

Car 1916 or 17; will pay spot cash. The money is waiting for you if car and price are right. Evanston 2095 Sun., or Harr

MACHINERY AND TOOLS.

MACHINERY BARGAINS.

8-ft. Michel Vertical boring mill.
Angle iron bending rolls, 3x2½ angles.
10 ft. Niles bending rolls, ⅜ in. plate.
3 12 ft. Niles boiler makers' plate flanging clamps.
Cleveland bevel shear, ½ in. plate.
Lennox rotary bevel shear, ½ in. plate.
Wiener & Pels steel plate angle and "I" beam shear.
Hilles & Jones back geared single end punch.
Single end shear, 22 in. throat.
Single end shear, 12 in. throat.
Alligator shears for 1, 1¼, and 2 in. sqs.
Plate splitting shear, 12 in. knives.
40 in. Rock River state horn riveter.

TANKS.

1 all steel tower tank, 75 ft. high, tank 25 ft. high, 16 ft. 6 in. diameter, capacity 35,000 gallons.
1 12,000 gallon.
7 10,000 gallon.
2 8,000 gallon.
1 6,000 gallon car tank.
4 5,500 gallon car tank.
2 2,500 gallon car tank.
1 1,100 gallon.
1 3 ton Mais automobile tank truck, equipped with 860 gal., 3 compartment oil tank.
1 Columbian wagon tank, with 450 gal., 3 compartment oil tank.
1 Akron wagon tank, with 550 gal., 3 compartment oil tank.
1 wagon tank, with 350 gal., 3 compartmented oil tank.
3 vertical round open top storage tanks, approximately 8 ft. diameter, 12 ft. high, 5-16 material.
1 8x12 ft. air tank, double riveted ⅝ material.
1 7x10 ft. air tank, double riveted, ⅛ in. material.
1 5x24 ft. boiler tank, ⅝ material.
2 5x14 ft. air tanks, double riveted, ⅝ material.
30 in. x 6 ft. triple riveted air tank, ⅝ material.
12 10x46 in. seamless welded tanks, 200 lb. pressure.
100 modern new standard tanks, ranging in capacities from 60 to 750 gallons each; good for 60 lb. water working pressure.
We carry the largest stock of tanks and machinery of any concern in the country. See us before purchasing elsewhere.
Our new Machinery Bulletin and Tank List mailed free on request.
HARRIS BROTHERS CO.,
35th and Iron-sts. Telephone Yards 1900.

WANTED—2 DIRECT CONnected generator sets, about 200 K. W. each, for 220 volt, 60 cycle, 3 phase A. C. current. ILL. WATCH CASE CO., Elgin, Ill.

FOR SALE—
3—72 in. by 18 ft. Butt Strapped Triple Riveted Boilers, fine condition.
1—300 H. P. Scotch Marine Internal Fired Boiler, good for 150 pounds steam.
1—150 K. W. Belted Generator, 250 volts D. C.
1—150 K. W. Generator direct connected to a Murray Heavy Duty Corliss Engine
Address Mertes Machinery Co., Milwaukee, Wis.

WANTED—NO. 2 BROWN & Sharpe automatic screw machines.
BURKE & JAMES,
240 E. Ontario-st.

For Sale—Punch Presses. First Class Condition. Immediate Delivery.
12 Walsh No. 4.
6 Lockhough Jordan No. 4.
2 Toledo No. 4.
Price $400 each.
Address M H 154, Tribune.

1 WITCOMB-BLAZBEL 14 IN. LATHE, DOUble bead geared, quick change feed; 2 4 Hating bench lathe, with bench and countershafts; 1 Steptoe and 1 Brainard milling machine; 1 No. 5 Niagara and 1 No. 4½ American Can punch press; 4 and 6 in. spindle drill press; 1 Cochrane-Bly filing machine. MODERN TOOL & STAMPING CO., 313 S. Clinton. Harrison 7451.

FOR SALE—EIGHT 8 IN. CENTRIFUGAL pumps, excellent condition; one Oxweld acetylene generator, with welding and cutting tools; one Oxweld nickel plating outfit; 26 anodes, tanks, vats with electrical generator, complete, practically new; one Parker rustproof outfit. Phone Majestic 7116.

FOR SALE—WARNER & SWASEY HAND screw machines; first class condition; built 1917 and 1918; complete with bar feed, automatic chuck, oil pump, and pan; replaced with automatics. 3 No. 1 capacity 5 in. by 4 in., $500 ea.; 4 No. 2 capacity 1¼ in. by 6 in., $450 ea. Douglas & Rudd Mfg. Co., Bronson, Mich.

FOR SALE—BATTERY OF TWO 2D HAND 300 H. P. 150 lb. return tubular boilers with automatic stokers, overload coal chute, steam condenser, gauges, 175 ft. stack and full equipment. Also one 100 H. P. boiler as above; excellent condition; immediate delivery. C. N. BECKNER, 1159 Monadnock.

LODGE AND SHIPLEY 16x8 FT. QUICK change lathe; 10 inch star lathe; 18x10 ft. lathe; American hand miller; 20 inch and 26 inch drill presses; 30 H. P. D. C. motor; 7½ H. P. A. C. motor; we buy and sell machinery. Johnson Machinery Co., 21st and Wentworth-av. Calumet 5210.

FOR SALE—STAR JACKETED ANDERson's fertilizer drive, cylinder 6 feet long by 26 inches diameter; good as new; cheap. Also large 14 in. deformed new concrete reinforcing rod; cheap. C. E. HELLER, 130 N. Wells. Franklin 5326.

ONE NO. 1½ 10X30 FULL UNIVERSAL Landis grinder; 1 Champion 30 inch bench gear drill press; 1 Hoffer high speed manufacturing drill press. All practically new machines, in excellent condition; can be bought at a bargain. Up to Date Machine Works, 2915 S. Wabash.

FOR SALE—1 LAIDLAW DUNN GORDON air compresser, 14x12x18; 1 400 h. p. Rockwell tubular boiler; 1 brass and 13 single and duplex steam pumps, all above in perfect condition. Klein Filter and Mfg. Co. Phone L. V. 5097.

SECOND HAND MACHINERY FOR SALE—Sander, Columbia 36 in. triple drum sander, made by American Wood-Working Machinery Co., complete with countershaft. Price shape; bargain price. E. M. WAITS, 1123 Marquette Bldg. Phone Central 3690.

ONE LATHE, 14 IN. SWING, 6 FOOT BED, compound rest, 4 in. face, cutting, 3 chucks, etc. One shaper 12 by 16 in., 1 Wagner, 220 volts, 1 h. p. motor, 19 ft. line shaft, 3 in. collard, babbitted. Address P 427, Rochler & Munn, 4419 N. Seeley. Bay. 4625.

ATTENTION.

For Sale—High speed drills, milling cutters, end mills and steel; cheap; no dealers. A. WALTERS, 1018 E. 53d-st. Midway 784.

FOR SALE—25 H. P. VERTICALLY FIRED boiler; 125 lbs. working pressure; complete fittings and 60 ft. stack; price very reasonable. Power Plant Supply Co., 811 Monadnock Bldg.

SACRIFICE 1-6 H. P. A. C. WASHING Machine motors, $15 each; ½ H. P. A. C. motors, $25 each. Also lot of blowers with motors attached. New motors. R. F. Lidsay, 753 W. Van Buren.

FOR SALE—SCOTCH MARINE 54x14 ft., carry 100; also 1,000 ft. and 4,500 ft. heating boilers. National Mchy. Warehouse, 1240 S. Clinton. 2262.

FOR SALE—CHEAP, LATHE, PRINTING press, and 200 gallon nickel plating outfit. W. F. CLARK, 608 S. East-av., Oak Park. Ph. Oak Park 5905.

FOR SALE—SEVERAL TONS 16 GAUGE black sheets, size 6 in. square; also 6 in. and 7 in. circles. Western Boiler Pipe Company, Monmouth, Ill.

FOR SALE—3,000 LB. AND 1,000 LB. STM. boiler, 50 in. steel vent, fan, 8x7x10 Smith Vail Duplex pump. Natl. Mch. Warehouse, 700 W. 22d-st.

OVER 200 D. C. AND A. C. GUARANTEED ELEC. MOTORS in stock. We buy, sell, exchange, and repair all kinds. Ask your Warner Co., 706 S. Dearborn-st. Harr. 1833.

FOR SALE—1 TABOR HOUSE CLEANING vacuum machine and 1 large ventilating blower. A. L. Fortner Cartage Co., 901 W. Lake-st.

BENCH MILLERS, GRINDERS, PRECISION lathes, drill presses, air compressors, punch and kick presses, engine lathes, etc. WRIGHT, 505 Washington-blvd.

WANTED—AIR COMPRESSOR, 800 TO 1,000 ft. belt driven; also motor for same; must be in A1 condition; state price, etc. Address N 104 Tribune.

WE FURNISH FIRST CLASS EQUIPment for small repair shops. Get our prices. Easley Machy. Co., 551 Washington-blvd.

13X5 STAR LATHE; 16, 20, 24 IN. SHAPers; 24 in. miller; 24 in. shear; 36 in. machine. ALLEN, 1000 Randolph. Monroe 5498.

FOR SALE—COMPLETE MACHINE SHOP equipment, including large lathe. Phone Midway 9440.

FOR SALE—13 IN. DISC GRINDER, LIKE new; 25 Speed Lathes, 3 Turret Lathes, 30 S. Green-st. Monroe 4100.

16 in. F. P. A. C. motor; we buy and sell machinery. Johnson Machinery Co., 21st and Wentworth-av. Calumet 5210.

FOR SALE—ONE 12 HP. GAS ENGINE, FINE condition, 10, 16 and 20 inch belting and 40,000 carriage bolts. 831 N. Crawford.

LATHES, 16 TO 20 INCH; ALSO shaper, 16 or 20 inch. Standard Steel Corporation, Milwaukee, Wis.

DRILL PRESS, EMERY STAND, H. P. MOtor, line shaft and belting. 1206 S. Vlast-st. Oakwoods Motor Wks.

FOR SALE—OR EXCHANGE—10 H. P. electric motor, 110 D. C. West 3 H. P. motor starting, pulleys, 100 ft. wells-at.; 1000 gallon tank.

FOR SALE—NEW WELDING AND CUTTING outfit, cheap, or will exch. for Ford car. American Storage, 1434 S. Cbd. Midway 2235.

SCALES IN GOOD CONDITION BOUGHT for cash. 2439 N. Crawford. Albany 5.

FOR SALE—6X22 FT. PLANER; GOOD AS new. Phone Lake View 5426.

WANTED—72X18 BOILER, STATE MAKE, price, etc. Address N 347, Tribune.

FOR SALE—100 FT. 30 IN. DOUBLE USED leather belting. J. KEEFE, 16 S. Clinton.

SECOND HAND STEAM BOILERS, 5000 FT. RAdiation. Call Douglas 1214 Monday.

WANT SMALL BENCH LATHE; GIVE SIZE and price. Address N 592, Tribune.

10,000 BRICK STEEL TUBING, 2 7-16 BY 5-32; will cost 20¢ lb. long. Austin 2407.

FOR SALE—12 TONS 5x1½x1-16 IN. X 24 ft. angles. 1526 W. 22d-st.

WOODWORKING MACHINERY. CLAMPS, hand screws, etc. 1409 W. 21st-st.

FOR SALE—30 HAND LEATHER BELTING. 2916 Wentworth-av.

MACHINERY AND TOOLS.

FOR SALE—

FIVE LOCOMOTIVE CRANES.
Two 20 ton 8 wheelers.
Three 10 ton 4 wheelers.

MOTORS.
Two 50 H. P.
One 30 H. P.
One 20 H. P.
One 15 H. P.
All 220 A. C. 3 Ph. 60 cycle.
One 25 H. P.
220 D. C. 3 Ph. 60 cycle.

GENERATORS.
Two 50 K. W. General Electric D. C. direct connected to ball engines.
One 30 K. W. General Electric, D. C. belted.

Other miscellaneous machinery and equipment, such as hoisting engines, steam shovels, boilers, overhead cranes, air compressors, etc. Let me know your wants.
F. MAYER, 1601 Monadnock Bldg., Tel. Harrison 5228. Chicago, Ill.

FOR SALE—
1 48 in. Columbia Sander, late type drums.
1 30 in. Double American cabinet surfacer.
1 12 in. Superior jointer.
1 12 in. J. A. Fay jointer.
1 iron trim saw.
1 pump boring machine.
2 stock saws.
1 rip saw, wood frame.
1 mitre chopper, "Zoller."
1 warming coils.
1 tenoner American.
1 mortiser, hollow chisel Greenlee, No. 240.
1 stair router.
1 No. 8 Matlison lathe, with lot of cutter heads.
1 6 in. block and spindle machine.
1 Oberdowel machine, with heads from ⅝ to 1⅝ in.
1 9 in. Sticker [Huston].
2 emery grinders.
1 large pattern maker's lathe, 36 in. x 18. Can be seen in running order.
Address M J 414, Tribune.

IMMEDIATE SHIPMENTS.

25 h. p., 3 ph., 1,200 R. P. M., General.
40 h. p., 3 ph., 860 R. P. M., Allis-Chalmers.
50 h. p., 3 ph., 1140 R. P. M., Allis-Chalmers.
75 h. p., 3 ph., 860 R. P. M., Allis-Chalmers.
75 h. p., D. C., 220 V., 400 R. P. M., General.
50 h. p., D. C., 220 V., 600 R. P. M.
5 h. p., D. C., 230 V., 400 to 1,600 R. P. M., Westinghouse with controller.
5 h. p., single phase Wagner, variable speed with controller.
Other sizes in A. C. and D. C. in stock. We buy, sell and exchange.
AARON ELECTRIC CO.,
15 S. Clinton-st.

MOTORS, 3 PHASE.

35 h. p. General Elect.....$525
50 h. p. General Elect.....$700
75 h. p. General Elect.....$800
150 h. p. General Elect.....$1,500
200 h. p. General Elect.....$1,950
450 h. p. General Elect.....$3,700
300 other motors, all sizes and prices.
ROSE ELEC. CO.,
6421 State-st. Wentworth 5161.

BOILERS, ENGINES, POWER PLANTS. We buy and sell such equipment. Give us your offers or inquiries. Address M J 414, Tribune.

WANTED—I SMALL PLAIN MILLING MAchine, index vise, back geared screw machine, back geared drill, straight motor. Address M G 364, Tribune.

FOR SALE—MOTORS, A. C. SLIP RING, VOLUM fittings and 60 ft. stack; price very reasonable. Power Plant Supply Co., 811 Monadnock Bldg.

SACRIFICE 1-6 H. P. A. C. WASHING MAchine motors, $15 each; ½ H. P. A. C. motors, $25 each. Also lot of blowers with motors attached. New motors. R. F. Lidsay, 753 W. Van Buren.

FOR SALE—SCOTCH MARINE 54x14 ft., carry 100; also 1,000 ft. and 4,500 ft. heating boilers. National Mchy. Warehouse, 1240 S. Clinton. 2262.

FOR SALE—CHEAP, LATHE, PRINTING press, and 200 gallon nickel plating outfit. W. F. CLARK, 608 S. East-av., Oak Park. Ph. Oak Park 5905.

FOR SALE—SEVERAL TONS 16 GAUGE black sheets, size 6 in. square; also 6 in. and 7 in. circles. Western Boiler Pipe Company, Monmouth, Ill.

FOR SALE—3,000 LB. AND 1,000 LB. STM. boiler, 50 in. steel vent, fan, 8x7x10 Smith Vail Duplex pump. Natl. Mch. Warehouse, 700 W. 22d-st.

OVER 200 D. C. AND A. C. GUARANTEED ELEC. MOTORS in stock. We buy, sell, exchange, and repair all kinds. Ask your Warner Co., 706 S. Dearborn-st. Harr. 1833.

FOR SALE—1 TABOR HOUSE CLEANING vacuum machine and 1 large ventilating blower. A. L. Fortner Cartage Co., 901 W. Lake-st.

BENCH MILLERS, GRINDERS, PRECISION lathes, drill presses, air compressors, punch and kick presses, engine lathes, etc. WRIGHT, 505 Washington-blvd.

WANTED—AIR COMPRESSOR, 800 TO 1,000 ft. belt driven; also motor for same; must be in A1 condition; state price, etc. Address N 104 Tribune.

WE FURNISH FIRST CLASS EQUIPment for small repair shops. Get our prices. Easley Machy. Co., 551 Washington-blvd.

13X5 STAR LATHE; 16, 20, 24 IN. SHAPers; 24 in. miller; 24 in. shear; 36 in. machine. ALLEN, 1000 Randolph. Monroe 5498.

FOR SALE—COMPLETE MACHINE SHOP equipment, including large lathe. Phone Midway 9440.

FOR SALE—13 IN. DISC GRINDER, LIKE new; 25 Speed Lathes, 3 Turret Lathes, 30 S. Green-st. Monroe 4100.

16 in. F. P. A. C. motor; we buy and sell machinery. Johnson Machinery Co., 21st and Wentworth-av. Calumet 5210.

FOR SALE—STAR JACKETED ANDERson's fertilizer drive, cylinder 6 feet long by 26 inches diameter; good as new; cheap. Also large 14 in. deformed new concrete reinforcing rod; cheap. C. E. HELLER, 130 N. Wells. Franklin 5326.

ONE NO. 1½ 10X30 FULL UNIVERSAL Landis grinder; 1 Champion 30 inch bench gear drill press; 1 Hoffer high speed manufacturing drill press. All practically new machines, in excellent condition; can be bought at a bargain. Up to Date Machine Works, 2915 S. Wabash.

FOR SALE—1 LAIDLAW DUNN GORDON air compresser, 14x12x18; 1 400 h. p. Rockwell tubular boiler; 1 brass and 13 single and duplex steam pumps, all above in perfect condition. Klein Filter and Mfg. Co. Phone L. V. 5097.

SECOND HAND MACHINERY FOR SALE—Sander, Columbia 36 in. triple drum sander, made by American Wood-Working Machinery Co., complete with countershaft. Price shape; bargain price. E. M. WAITS, 1123 Marquette Bldg. Phone Central 3690.

ONE LATHE, 14 IN. SWING, 6 FOOT BED, compound rest, 4 in. face, cutting, 3 chucks, etc. One shaper 12 by 16 in., 1 Wagner, 220 volts, 1 h. p. motor, 19 ft. line shaft, 3 in. collard, babbitted. Address P 427, Rochler & Munn, 4419 N. Seeley. Bay. 4625.

ATTENTION.

For Sale—High speed drills, milling cutters, end mills and steel; cheap; no dealers. A. WALTERS, 1018 E. 53d-st. Midway 784.

FOR SALE—25 H. P. VERTICALLY FIRED boiler; 125 lbs. working pressure; complete